

RED FLAG WARNING



Thursday August 22, 2024

Day Operations: 0700-2100

Night Operations: 1900-0900



Incident Action Plan

Middle Fork Complex: P4R5Y9 (0402) - ID-BOF-000936

Wapiti: P4R4VV (0402) - ID-BOF-000683

Bull Trout: P4R4U9 (0402) - ID-BOF-000699

Jackson Lookout

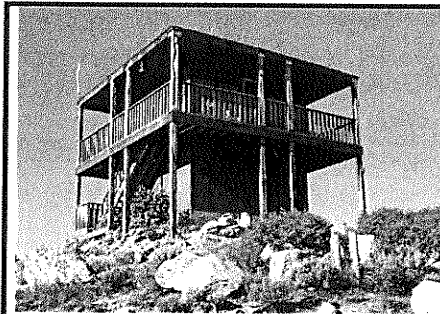

Scott Mountain Lookout

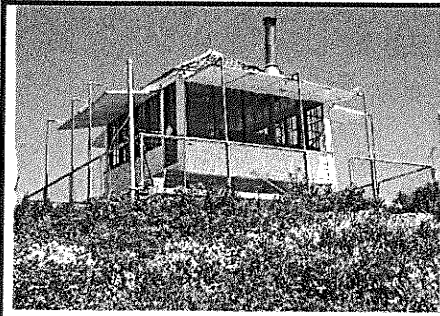
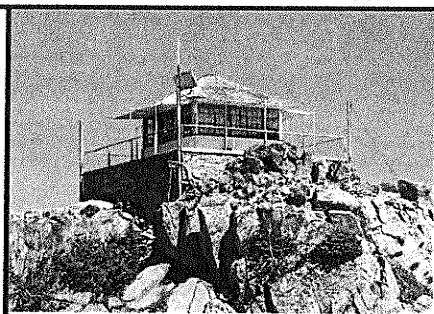

Deadwood Lookout

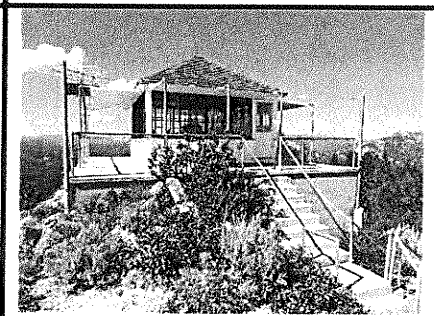

Silver Creek Lookout

INCIDENT OBJECTIVES	1. Incident Names Middle Fork Complex, Wapiti and Bull Trout	2. Date Prepared August 21, 2024	3. Time 2100
----------------------------	---	---	-------------------------------

4. Operational Period: **Aug. 22, 2024, 0700 – 2100 (Day Ops); Aug. 22, 1900 – Aug. 23, 0900 (Night Ops)**

Incident Objectives

- Execute Strategies to protect the public within the fire planning area by providing timely notification of road, trail and area closures and evacuations to avoid injury or the loss of life.
- Reduce risk to incident responders by assessing and mitigating identified hazards whenever possible, and by only accepting residual risk to responders when protecting highly valued resources and assets when the probability of success is high.
- Utilize confine and point/zone protection strategies in all operational planning and implementation, providing for the highest probability of success and an acceptable level of residual risk to responders to avoid the loss of these highly valued assets.

Incident Requirements

- Provide timely and accurate information to local communities, Boise and Sawtooth National Forests, partners, stakeholders and private landowners.
- Coordinate with Lead READ to protect all known cultural and historic sites from damage by suppression actions.
- Follow Idaho Roadless Area Rule guidance (2008), regarding appropriate suppression actions allowances/approval needs within roadless areas, in consultation with Boise NF lead Resource Advisor.
- Mitigate impacts to Threatened and Endangered species, including Bull trout and Whitebark pine, through coordination with Resource Advisors within the planning area.
- Prevent the spread of invasive aquatic species and noxious weeds by following the Boise National Forest resource mitigation guide, and through additional mitigations identified by Resource Advisors.
- Ensure coordination with Air Resource Advisor on smoke impacts to surrounding communities and incident responders.

Course of Action

- Assess and implement confine and/or contain strategies, utilizing Management Action Points identified in the latest WFDSS decisions for Middle Fork Complex (Bulldog and Nellie), Wapiti and Bull Trout, to trigger when and where to consider additional actions and identify fire management resources necessary for actions.
- Utilize strategic risk analysis to weigh exposure of actions to fire management resource personnel.

8. Attachments (X if attached)

<input checked="" type="checkbox"/>	ICS 203	<input checked="" type="checkbox"/>	Safety Message	<input checked="" type="checkbox"/>	Initial Attack Responsibilities
<input checked="" type="checkbox"/>	Incident Weather Forecast	<input checked="" type="checkbox"/>	ICS 206 Medical Plan	<input checked="" type="checkbox"/>	GB Chainsaw Parts Order Form
<input checked="" type="checkbox"/>	Fire Behavior Forecast	<input checked="" type="checkbox"/>	Resource Advisor Message	<input checked="" type="checkbox"/>	Division Supply Order Form
<input checked="" type="checkbox"/>	ICS 204 Division Assignment Lists	<input checked="" type="checkbox"/>	Demob Message & Tentative List	<input checked="" type="checkbox"/>	Incident and ICP Maps
<input checked="" type="checkbox"/>	ICS 220 Air Operations Summary	<input checked="" type="checkbox"/>	Training Message	<input checked="" type="checkbox"/>	ICS 214 Activity Log
<input checked="" type="checkbox"/>	ICS 205 Incident Radio Comm Plan		Human Resources Message	<input checked="" type="checkbox"/>	Medical Incident Report – 8 Line

9. Prepared by (Planning Section Chief)



9. Approved by (Incident Commander)



ORGANIZATIONAL ASSIGNMENT LIST (ICS 203)	1. Incident: Middle Fork Complex; Wapiti; Bull Trout	2. Date Prepared: 8/21/2024	
3. Time Prepared: 2000 hrs	4. Operational Period: August 22, 2024, 0700-2100 (DAY); August 22, 1900 - August 23, 0900 (NIGHT)		
5. Incident Commanders		9. Operations Section	
Incident Commander	Rick Connell	Strategic Ops	Paul Diaz
Deputy Incident Commander	Craig Glazier	Planning Ops	Ashley Sites
Safety Officer	Matt Nelson; Mike Cachero	Night Ops Chief	
Information Officer	Chris Ziegler	a. Branch I	
Liaison Officer		Branch Director	Kevin Smith; Ashton Ferruzzi (T)
6. Agency Representatives		Division D/Z	Jessica Vincent; Sam Lewis (T)
Boise Forest Supervisor	Brant Petersen	Division N	Nick Peters
Boise Forest Agency Administrator	Jason Kling; Chris Waverek (T)	Division O	unstaffed
Idaho Department of Lands	Ryan Woodland	Division P	Nick Stanzak; Lee Trapp (T)
		Division T	Mike Tuffelmire
6b. Cooperators		Division Q/R/S	James Brummond
Boise County Sheriff	Scott Turner	b. Branch II	
Garden Valley RFD	Paul Cleveland	Branch Director	Adam Carr
7. Planning Section		Structure Group	Rob Spence
Chief	Mark Glos	Division A	unstaffed
Resource Unit	Patty Bates; Matt Reed (T)	Division K	Dustin Sciacca
Demob Unit	Sue Puddy	Division M	Joshua Dominguez; Javier Kirker (T)
Situation Unit	Jason Willoughby; Brett Gore	Division V	Dan Helterline; Charlie Fisher (T)
GISS	Jeff Sprovkin; Mitch Carey (T); Marjorie Jerez; Tony McCall (T)	Division W	Troy Thomas
Fire Behavior Branch I	Mike Pagoaga	Division M NIGHT	Dave Maclay-Schulte
Incident Meteorologist	Mike Seaman; Colin McKellar	c. Air Operations Branch	
LTAN	Todd Erdody	AOBD	Jeff Polack
SOPL	Justin Pappani; Carolyn Warden (T)	ASGS	Steve Croy
Lead READ	Scott Brandt		
Training Specialist	Brian Lamphiear (V)	10. Finance Section	
Air Resource Advisor	Amber Ortega	Chief	Biddy Simet; Wendy McCartney
ITSS	Michael Harper; Ryan Land (T); Victor Taus (T)	Procurement	Tammy Peterson (T)
		Time Unit Leader	Quoya Waters
8. Logistics Section		Personnel Time	Haleigh Stott; Rhea Warren; Becky Hopkins
Chief	Peter Pappas		
Logistics – Warm Springs	Jon Kautt	Equipment Time	Karen Sargeant; Dawn Lint
Supply Unit Leader	Meghan Carosella		
Ordering Manager		Comp Unit	Quoya Waters
Medical Unit Leader	Rosemary Myers		
Communications	Mike Scherer; Bill Erhardt	Cost Unit	Terry Groesbeck (T)
Food Unit	Justin Trodick (T)		
Facility Unit Leader	Pat Nelson		
Ground Support	Kyler McCarrel	Prepared by Resource Unit Leader:	
Security Manager	John Velsvaag	<i>Patty Bates & Matt Reed</i>	



Fire Weather FORECAST

IMET Contact - (816) 589-0168



FORECAST NO: 12
PREDICTION FOR: 0700 THU – 0700 FRI
SHIFT DATE: THURSDAY August 22, 2024

FORECAST ISSUED: 08/21/2024 at 1900
SIGNED: *Mike Seaman*
Incident Meteorologist (Mike Seaman)

WEATHER DISCUSSION. A **Red Flag Warning** for **hot and very dry conditions along with gusty south winds** is in effect across the area today. The morning inversion will lift early this afternoon allowing RH values to quickly fall below 15% across the fire area, and remain in the 8-15% range through early evening. Southerly winds will increase by early afternoon along upper ridgelines and through wind aligned drainages. Sheltered areas can expect variable and erratic winds at times as these southerly winds battle the terrain driven flow. Temperatures will trend 8-10 degrees warmer today than what was observed Wednesday. Winds will remain elevated well into the evening across exposed areas with marginal overnight RH recovery.

FORECAST FOR TODAY: ***RED FLAG WARNING FOR VERY LOW RH & GUSTY SOUTH WINDS THIS AFTERNOON ***		
	MIDDLE FORK COMPLEX	WAPITI AND BULLTROUT FIRES
SKY/WEATHER	Smoky in the morning, then mostly sunny with scattered cumulus during the afternoon.	Smoky in the morning, then mostly sunny with scattered cumulus during the afternoon.
MAX TEMPERATURE	Low Elevation (3500 ft): 94-97° F Mid Elevation (4500 ft): 89-92° F High Elevation (7000 ft): 78-81° F	Low Elevation (5000 ft): 87-90° F Mid Elevation (6500 ft): 78-81° F High Elevation (8000 ft): 71-74° F
MIN RELATIVE HUMIDITY	Low Elevation (3500 ft): 7-10% Mid Elevation (4500 ft): 9-12% High Elevation (7000 ft): 12-15%	Low Elevation (5000 ft): 9-12% Mid Elevation (6500 ft): 11-14% High Elevation (8000 ft): 13-16%
GENERAL 20 FT WINDS	Slope/drainage 3-8 mph becoming south 7-12 mph gusting 18-25 mph after 1400. Gusts to 30 mph across exposed upper slopes and ridges.	Slope/drainage 3-8 mph becoming south 7-12 mph gusting 18-25 mph after 1400. Gusts to 30 mph across exposed upper slopes and ridges.
INVERSION	Lifting by 1400.	Lifting by 1300.
PM MIXING HEIGHT	19,000 ft MSL	19,500 ft MSL
PM TRANSPORT WIND	South 20-25 mph	South 20-25 mph
PRECIP CHANCE (CWR)	0% (CWR: 0%)	0% (CWR: 0%)
LIGHTNING CHANCE (LAL)	0% (LAL: 1)	0 (LAL: 1)

FORECAST FOR TONIGHT:		
	MIDDLE FORK COMPLEX	WAPITI AND BULLTROUT FIRES
SKY/WEATHER	Mostly clear, smoke building in drainages.	Mostly clear, smoke building in drainages.
MIN TEMPERATURE	Low Elevation (3500 ft): 47-52° F Mid Elevation (4500 ft): 54-58° F High Elevation (7000 ft): 51-55° F	Low Elevation (5000 ft): 47-52° F Mid Elevation (6500 ft): 52-56° F High Elevation (8000 ft): 51-55° F
MAX RELATIVE HUMIDITY	Low Elevation (3500 ft): 60-75% Mid Elevation (4500 ft): 30-38% High Elevation (7000 ft): 30-38%	Low Elevation (5000 ft): 60-75% Mid Elevation (6500 ft): 28-35% High Elevation (8000 ft): 30-38%
GENERAL 20 FT WINDS	South 6-10 mph gusting 15-20 mph until 2100 then downslope/down-drainage 3-7 mph	South 6-10 mph gusting 15-20 mph until 2100 then downslope/down-drainage 3-7 mph
INVERSION	Developing below 6000 ft after 2200. Thermal belt above 6000 ft persisting overnight.	Developing below 6000 ft after 2200. Thermal belt above 6000 ft persisting overnight.
PRECIP CHANCE (CWR)	0% (CWR: 0%)	0% (CWR: 0%)
LIGHTNING CHANCE (LAL)	0%. (LAL: 1)	0% (LAL:1)

Please text or send a picture of your weather observations to the IMET at [435-248-2053](tel:435-248-2053), or email to mike.seaman@noaa.gov. Thank you!

Access IRAWS Weather Observations via Radio (update every 15 minutes)

From the assigned channel, key up the radio & type in the desired station number. The RAWs will transmit the observation back to you.
Bulldog Fire: IRAWS 13 (3384 ft). Type 0013. Wapiti Fire: IRAWS 18 (6022 ft). Type 0018.
Nellie Fire: IRAWS 20 (7394 ft). Type 0020. Wapiti Fire (DP10): IRAWS 19 (5088 ft). Type 0019

FIRE BEHAVIOR FORECAST

FORECAST NUMBER: 13	TYPE OF FIRE: Wildland Fire
FIRE NAME: Middle Fork Cmplx, Wapiti, Bull Trout	OPERATIONAL PERIOD: Thursday, 08/22/2024
DATE ISSUED: August 21, 2024	TIME ISSUED: 1900
UNIT: ID-BOF	SIGNED: Mike Pagoaga - FBAN

RED FLAG WARNING

*****See Fire Weather Forecast*****

Temp: 91°
RH: 10%
20' Winds: 12 mph, gust 28
ERC: 58 (94%)

*Local Weather Thresholds that shout **WATCH OUT:***

Temperatures above 80°,
Relative Humidity below 20%,
20' winds above 20 mph,
ERC > 61

FUELS

Timber littler, 1000-hr, and fine dead fuels are the main carrier of the fire. Some live woody shrubs are becoming available for consumption. Fire will spread through broken (scabby) fuels with enough wind especially along ridgetops. Mixed conifer stands will generate enough heat and spot into receptive fuels, starting the process over.

FIRE BEHAVIOR

General Fire Behavior:

RED FLAG WARNING...Elements of extreme fire behavior will be noticeable once again today. Pre-frontal winds along with hot, dry conditions will aid in potential large fire growth. Under previous similar conditions, fire spread rapidly to the north with observed spotting within wind aligned drainages up to 2 miles. Expect group torching, and spotting with wind and terrain influenced runs after inversion. Pyro-cumulus development during peak burning hours when RH drops below 25%. Burn period will extend to at past 2400.

Fine Dead Fuel Moisture: 2% unshaded, 5% shaded

Max Probability of Ignition 100% Spotting distance 1/3 to 1/2 miles

Specific Fire Behavior:

Middle Fork Complex:

Bulldog: Fire will spread more rapidly today through the Rattlesnake fire scar along ridgelines due to the increased winds and low RH.

Nellie: Under these fire weather conditions before, the main fire spread 2 miles to the north. Potential for the fire to impact values along Deadwood Reservoir. Spotting can be over ½ mile with winds. Active backing along the ridgeline down toward Hwy 21 will continue.

Wapiti: The area between base of Wolf Creek and the Hwy 21 corridor align with forecasted winds. Expect increased fire behavior and spotting distance in this area. As this fire comes together expect erratic fire behavior with potential spotting across Hwy 21 to the north and west.

Extreme fire behavior potential in Stanley Lake Creek drainage. As the fire moves toward Stanley Lake, fuels transition to continuous mixed conifer intermixed with beetle killed trees both standing and on the forest floor. Expect this fire to become fuels driven at this point.

Bull Trout: Smoldering and creeping aided by dryness. Conditions will test containment.

Safety

Everyone is Fire Behavior, everyone is Fire Weather, everyone is Safety.
Especially on Red Flag Warning Days.

DIVISION ASSIGNMENT LIST ICS-204	1. BRANCH I	2. DIVISION/GROUP D/Z
3. INCIDENT NAME Middle Fork Complex	4. OPERATIONAL PERIOD Date: August 22, 2024 Time: 0700 - 2100	

OPERATIONS PERSONNEL

PLANNING OPS: Ashley Sites STRATEGIC OPS: Paul Diaz DIVISION SUPERVISOR: Jessica Vincent; Sam Lewis (T)	BRANCH DIRECTOR: Kevin Smith; Ashton Ferruzzi (T) AIR OPERATIONS BRANCH DIRECTOR: Jeff Polack
---	--

RESOURCES ASSIGNED THIS PERIOD

STRIKE TEAM/TASK FORCE/RESOURCE DESIGNATOR	Last Shift	LEADER	NUMBER PERSONS	DROP OFF POINT/TIME	PICK UP POINT/TIME
TFLD Ryan Erickson	O-127	9/1	1	ICP / 0700	ICP / 2100
CREW Garden Valley Helitack	Local	Daniel Hamilton	20	ICP / 0700	ICP / 2100
CR2IA Grayback	C-21	9/2	20	ICP / 0700	ICP / 2100
CRW2 IMB Forestry	C-14	8/27	20	ICP / 0700	ICP / 2100
ENG3 ID-BOF-361	Local	Andrew Patita	3	ICP / 0700	ICP / 2100
ENG3 Top Notch Forestry	E-130	8/25	3	ICP / 0700	ICP / 2100
ENG6 Westminster FD	E-110	8/23	3	ICP / 0700	ICP / 2100
ENG6 Rocky Point	E-137	9/1	3	ICP / 0700	ICP / 2100
ENG6 Y2 Fire	E-156	9/1	2	ICP / 0700	ICP / 2100
ENG6 Cahoon Wildland Fire	E-92	8/25	3	ICP / 0700	ICP / 2100
WTT2 Ecosyn Services	E-27	8/26	2	ICP / 0700	ICP / 2100
CHP2 Flying V Tree	E-114	8/23	3	ICP / 0700	ICP / 2100
SOFR Matt Martin	O-98	8/29	1	ICP / 0700	ICP / 2100
EMPF Brennen Hill	O-140	9/3	1	ICP / 0700	ICP / 2100
REAF Scott Brandt	O-28	9/2	1	ICP / 0700	ICP / 2100

CONTROL OPERATIONS:

Task: Prep road for holding fire to the east. Use firing operations to keep the fire east of the river/road while moving north until an effective holding point is reached. Assess structures and structure protection needs in the vicinity of Silver Creek.

Purpose: Prevent fire growth to the north and west.

End State: Fire remains to the east of Middle Fork of the Payette River and Silver Creek values are protected.

SPECIAL INSTRUCTIONS:

If the fire moves to the north and threatens to breach MAP 4. Notify DIVS D, Branch I, OSC. Evaluate need to implement point protection measures at Silver Creek Plunge and associated infrastructure, Boiling Springs Cabin, Silver Creek Work Center, Silver Creek Lookout, and Eggers Cabin.

FUNCTION		FREQUENCY Rx	FREQUENCY Tx	CHAN	FUNCTION		FREQUENCY Rx	FREQUENCY Tx	NOTE
TACTICAL	Tac 1	168.0500 (123.0)	168.0500 (123.0)		A/G PRIMARY	BR I	166.6000	166.6000	Tactical
COMMAND	CMD 10	169.5375 (123.0)	164.7125 (123.0)		A/G Secondary	BR I	169.2000	169.2000	Buckets
COMMAND									

PREPARED BY (RESOURCE UNIT LEADER) <i>/s/ Patty Bates & Matt Reed, RESL</i>	APPROVED BY (PLANNING SECTION CHIEF) <i>/s/ Mark Glas, PSCC</i>	DATE 8/21/24	TIME 2200
--	--	-----------------	--------------

DIVISION ASSIGNMENT LIST

ICS-204

1. BRANCH
I

2. DIVISION/GROUP
O

3. INCIDENT NAME
Middle Fork Complex

4. OPERATIONAL PERIOD
Date: August 22, 2024
Time: 0700 - 2100

OPERATIONS PERSONNEL

PLANNING OPS: Ashley Sites
STRATEGIC OPS: Paul Diaz
DIVISION SUPERVISOR:

BRANCH DIRECTOR: Kevin Smith; Ashton Ferruzzi (T)
AIR OPERATIONS BRANCH DIRECTOR: Jeff Polack

RESOURCES ASSIGNED THIS PERIOD

STRIKE TEAM/TASK FORCE/RESOURCE DESIGNATOR	Last Shift	LEADER	NUMBER PERSONS	DROP OFF POINT/TIME	PICK UP POINT/TIME
Unstaffed					

CONTROL OPERATIONS:

SPECIAL INSTRUCTIONS:

FUNCTION		FREQUENCY Rx	FREQUENCY Tx	CHAN	FUNCTION		FREQUENCY Rx	FREQUENCY Tx	NOTE
TACTICAL	TAC 3	168.6000 (123.0)	168.6000 (123.0)		A/G PRIMARY	Br I	166.6000	166.6000	Tactical
COMMAND	CMD 10	169.5375 (123.0)	164.7125 (123.0)		A/G TERTIARY	Br I	170.0250	170.0250	Buckets
COMMAND									

PREPARED BY (RESOURCE UNIT LEADER) <i>/s/ Patty Bates & Matt Reed, RESL</i>		APPROVED BY (PLANNING SECTION CHIEF) <i>/s/ Mark Glas, PSCC</i>		DATE 8/21/24	TIME 2200
--	--	--	--	-----------------	--------------

DIVISION ASSIGNMENT LIST ICS-204		1. BRANCH I	2. DIVISION/GROUP P
3. INCIDENT NAME Middle Fork Complex		4. OPERATIONAL PERIOD Date: August 22, 2024 Time: 0700 - 2100	

OPERATIONS PERSONNEL

PLANNING OPS: Ashley Sites STRATEGIC OPS: Paul Diaz DIVISION SUPERVISOR: Nick Stanzak; Lee Trapp (T)	BRANCH DIRECTOR: Kevin Smith; Ashton Ferruzzi (T) AIR OPERATIONS BRANCH DIRECTOR: Jeff Polack
--	--

RESOURCES ASSIGNED THIS PERIOD

STRIKE TEAM/TASK FORCE/RESOURCE DESIGNATOR	Last Shift	LEADER	NUMBER PERSONS	DROP OFF POINT/TIME	PICK UP POINT/TIME	
WFM2 Kings Peak Wildland Fire Mod	Local	Greg Kolberg	9	ICP / 0700	ICP / 2100	
CRW1 Black Mountain	C-22	9/3	Matt Gill	23	ICP / 0700	ICP / 2100
CRW2 North Pacific	C-24	9/3	Christian Juarez	20	ICP / 0700	ICP / 2100
ENG3 Hurricane Valley FD	E-131	9/2	Steven Harris	3	ICP / 0700	ICP / 2100
ENG3 Santa Clara	E-132	9/2	Adam Heyder	3	ICP / 0700	ICP / 2100
ENG6 Fire Control	E-129	9/2	Ed Bolyard	4	ICP / 0700	ICP / 2100
ENG6 Red Truck	E-135	9/2	Hector Martinez	2	ICP / 0700	ICP / 2100
HEQB Chris Petersen	O-133	9/3		1	ICP / 0700	ICP / 2100
DZR2 TL Ranch	E-147	8/31	Telby Black	2	ICP / 0700	ICP / 2100
FEL2 PK Excavating	E-127	9/3	Patrick Kaschmitter	2	ICP / 0700	ICP / 2100
EMPF Jay Avery	O-139	9/3		1	ICP / 0700	ICP / 2100
AMB2 Ambo #2	E-140	9/2	Skyler Hall	1	ICP / 0700	ICP / 2100

CONTROL OPERATIONS:

Task: Provide for the protection of the Scott Mt and Deadwood lookouts and the communication tower. Take action to hold the fire edge at the fuel type change to grass fuels.

Purpose: Prevent damage to lookouts and operational infrastructure. Keep fire high on the ridge above Highway 17.

End State: The lookouts and other infrastructure remain functional. Traffic on Highway 17 is not negatively impacted.

SPECIAL INSTRUCTIONS:

If the fire moves to the south towards Pine Creek Campground and threatens to breach MAP 6; Notify DIVS P, Branch I, OSC. Depending on fire behavior and rate of spread of the fire, evaluate the need to conduct alternative indirect tactics or consider point protection of values along the Hwy 17 corridor.

FUNCTION		FREQUENCY Rx	FREQUENCY Tx	CHAN	FUNCTION		FREQUENCY Rx	FREQUENCY Tx	Notes
TACTICAL	TAC 6	168.2500 (123.0)	168.2500 (123.0)		A/G Primary	Br I	166.6000	166.6000	Tactical
COMMAND	CMD10	169.5375 (123.0)	164.7125 (123.0)		A/G TERTIARY	Br I	170.0250	170.0250	Buckets
COMMAND									

PREPARED BY (RESOURCE UNIT LEADER) <i>/s/ Patty Bates & Matt Reed, RESL</i>	APPROVED BY (PLANNING SECTION CHIEF) <i>/s/ Mark Glas, PSCC</i>	DATE 8/21/24	TIME 2200
--	--	-----------------	--------------

DIVISION ASSIGNMENT LIST ICS-204		1. BRANCH I	2. DIVISION/GROUP Q/R/S
3. INCIDENT NAME Middle Fork Complex		4. OPERATIONAL PERIOD Date: August 22, 2024 Time: 0700 - 2100	

OPERATIONS PERSONNEL			
PLANNING OPS: Ashley Sites STRATEGIC OPS: Paul Diaz DIVISION SUPERVISOR: James Brummond		BRANCH DIRECTOR: Kevin Smith; Ashton Ferruzzi (T) AIR OPERATIONS BRANCH DIRECTOR: Jeff Polack	

RESOURCES ASSIGNED THIS PERIOD					
STRIKE TEAM/TASK FORCE/RESOURCE DESIGNATOR	Last Shift	LEADER	NUMBER PERSONS	DROP OFF POINT/TIME	PICK UP POINT/TIME
EMPF Jerry Lund O-141	9/4		1	ICP 0700	ICP 2100

CONTROL OPERATIONS:

TASK: Scout the area immediately east of Crouch and coordinate with local Fire Chief and others as needed.

Purpose: Identify a location for a control line between Crouch and it's communities and the fires to the east and north.

End State: Control feature that is both safe and effective is implemented and the fires do not negatively impact Crouch et al.

SPECIAL INSTRUCTIONS:

FUNCTION	FREQUENCY Rx	FREQUENCY Tx	CHAN	FUNCTION	FREQUENCY Rx	FREQUENCY Tx	NOTE	
TACTICAL	TAC5	168.7750 (123.0)	168.7750 (123.0)	A/G PRIMARY	BR I	166.6000	166.6000	Tactical
COMMAND	CMD 10	169.5375 (123.0)	164.7125 (123.0)	A/G SECONDARY	BR I	169.2000	169.2000	Buckets
COMMAND								

PREPARED BY (RESOURCE UNIT LEADER) <i>/s/ Patty Bates & Matt Reed, RESL</i>	APPROVED BY (PLANNING SECTION CHIEF) <i>/s/ Mark Glos, PSCC</i>	DATE 8/21/24	TIME 2200
--	--	-----------------	--------------

DIVISION ASSIGNMENT LIST

ICS-204

1. BRANCH <div style="text-align: center; font-size: 2em;">I</div>	2. DIVISION/GROUP <div style="text-align: center; font-size: 2em;">T</div>
3. INCIDENT NAME <div style="text-align: center; font-size: 1.5em; font-weight: bold;">Middle Fork Complex</div>	
4. OPERATIONAL PERIOD Date: August 22, 2024 Time: 0700 - 2100	

OPERATIONS PERSONNEL

PLANNING OPS: Ashley Sites STRATEGIC OPS: Paul Diaz DIVISION SUPERVISOR: Mike Tuffelmire	BRANCH DIRECTOR: Kevin Smith; Ashton Ferruzzi (T) AIR OPERATIONS BRANCH DIRECTOR: Jeff Polack
--	--

RESOURCES ASSIGNED THIS PERIOD

STRIKE TEAM/TASK FORCE/RESOURCE DESIGNATOR	Last Shift	LEADER	NUMBER PERSONS	DROP OFF POINT/TIME	PICK UP POINT/TIME
CR2IA PRMA #3	C-17	8/31	Jorge Davila	20	ICP / 0700 ICP/2100
CRW2 F & F	C-23	9/3	Javier Franco	20	ICP / 0700 ICP/2100
ENG3 Outback	E-128	8/25	Steve Magner	3	ICP / 0700 ICP/2100
ENG3 Texas 34	E-134	9/3	Ernie Magana	3	ICP / 0700 ICP/2100
WTT2 CA-CNF Water Tender 245	E-20	8/25	Joshua Craddock	2	ICP / 0700 ICP/2100
CHP1 Flying V Tree	E-9	8/26	Ayrik Fisher	3	ICP / 0700 ICP/2100
TFLD Cannon Mix	O-8	8/24		1	ICP / 0700 ICP/2100
EMPF Ethan Biederman	O-38	8/28		1	ICP / 0700 ICP/2100
MESU Med Mod #1	E-46	8/31	Kelly Williams	2	ICP / 0700 ICP/2100
REAF Tony Papa	O-60	8/25		1	ICP / 0700 ICP/2100
REAF Greg Van Oosbree	O-118	9/2		1	ICP / 0700 ICP/2100

CONTROL OPERATIONS:

TASK: Continue to improve/hold direct and indirect lines from the Middle Fork Payette River to the division break on the Lightning Ridge trail.

PURPOSE: Limit fire growth to the south and west.

END STATE: Indirect contingency lines are completed. Structures along the Middle Fork Payette River and the community of Crouch are protected.

SPECIAL INSTRUCTIONS:

If the fire moves to the south into the Lightning Creek drainage with the potential to breach containment lines, Notify DIVS T, Branch I, OSC, LOFR. Notifications to Law Enforcement and Boise County EMS will be made. Evaluate the need for point protection of values within the subdivisions along Middle Fork Payette River.

FUNCTION		FREQUENCY Rx	FREQUENCY Tx	CHAN	FUNCTION		FREQUENCY Rx	FREQUENCY Tx	NOTE
TACTICAL	Tac 4	166.7250 (123.0)	166.7250 (123.0)		A/G PRIMARY	BR 1	166.6000	166.6000	Tactical
COMMAND	CMD 10	169.5375 (123.0)	164.7125 (123.0)		A/G SECONDARY	BR 1	169.2000	169.2000	Buckets
COMMAND									

PREPARED BY (RESOURCE UNIT LEADER) <i>/s/ Patty Bates & Matt Reed, RESL</i>	APPROVED BY (PLANNING SECTION CHIEF) <i>/s/ Mark Glas, PSCC</i>	DATE 8/21/24	TIME 2200
--	--	-----------------	--------------

<h1 style="margin:0;">DIVISION ASSIGNMENT LIST</h1> <p style="margin:0; font-size: small;">ICS-204</p>	<p>1. BRANCH</p> <h2 style="text-align: center;">II</h2>	<p>2. DIVISION/GROUP</p> <h2 style="text-align: center;">Structure Group</h2>
--	--	---

<p>3. INCIDENT NAME</p> <h2 style="text-align: center;">Wapiti</h2>	<p>4. OPERATIONAL PERIOD</p> <p style="margin-left: 20px;">Date: August 22, 2024</p> <p style="margin-left: 20px;">Time: 0700 - 2100</p>
---	--

OPERATIONS PERSONNEL

<p>PLANNING OPS: Ashley Sites</p> <p>STRATEGIC OPS: Paul Diaz</p> <p>DIVISION SUPERVISOR: Rob Spence</p>	<p>BRANCH DIRECTOR: Adam Carr</p> <p>AIR OPERATIONS BRANCH DIRECTOR: Jeff Polack</p>
--	--

RESOURCES ASSIGNED THIS PERIOD

STRIKE TEAM/TASK FORCE/RESOURCE DESIGNATOR	Last Shift	LEADER	NUMBER PERSONS	DROP OFF POINT/TIME	PICK UP POINT/TIME
CRW1 Bitterroot IHC	C-19	9/3	Cache Gibbons	21	304 FOB/0700 304 FOB/2100
CR2IA Zuni 2	C-18	9/1	Ricky Booqua	19	304 FOB/0700 304 FOB/2100
ENG5 Three Rivers	E-41	8/25	Murray Hannaweeka	3	304 FOB/0700 304 FOB/2100
ENG3 Los Pinos Engine #88	E-53	8/22	Dave Doucleff	5	304 FOB/0700 304 FOB/2100

CONTROL OPERATIONS:

Task: Patrol as necessary. Repair suppression damage. Remove un-needed fire equipment.

Purpose: Maintain and increase containment of the Bull Trout fire. Fix damage caused by fire suppression actions. Be prepared to respond to any increased fire activity while maintaining a safe campground.

End State: Bull Trout fire is controlled in it's current footprint. Damage from suppression actions is returned as nearly as possible to the pre-fire condition. Campers can camp safely in the Bull Trout campground.

SPECIAL INSTRUCTIONS:

Use Field Maps to collect suppression activities and values at risk

FUNCTION	FREQUENCY Rx	FREQUENCY Tx	CHAN	FUNCTION	FREQUENCY Rx	FREQUENCY Tx	Notes
TACTICAL	TAC 1	168.0500 (103.5)	168.0500 (103.5)	A/G Primary	BR II	167.0750 167.0750	Tactical
COMMAND	CMD 7	168.0125 (103.5)	164.5750 (103.5)	A/G Secondary	BR II		Bucket
COMMAND							

PREPARED BY (RESOURCE UNIT LEADER)	APPROVED BY (PLANNING SECTION CHIEF)	DATE	TIME
<i>/s/ Patty Bates & Matt Reed, RESL</i>	<i>/s/ Mark Glas, PSCC</i>	8/21/24	2200

DIVISION ASSIGNMENT LIST ICS-204			1. BRANCH II		2. DIVISION/GROUP K	
3. INCIDENT NAME Wapiti			4. OPERATIONAL PERIOD Date: August 22, 2024 Time: 0700 - 2100			
OPERATIONS PERSONNEL						
PLANNING OPS: Ashley Sites STRATEGIC OPS: Paul Diaz DIVISION SUPERVISOR: Dustin Sciacca			BRANCH DIRECTOR: Adam Carr AIR OPERATIONS BRANCH DIRECTOR: Jeff Polack			
RESOURCES ASSIGNED THIS PERIOD						
STRIKE TEAM/TASK FORCE/RESOURCE DESIGNATOR		Last Shift	LEADER	NUMBER PERSONS	DROP OFF POINT/TIME	PICK UP POINT/TIME
CWR1 Lolo IHC	C-10	8/26	Shawn Faiella	21	Valley Spike/0700	Valley Spike/2100
CR2IA PatRick	C-9	8/29	Levy Miller	20	Valley Spike/0700	Valley Spike/2100
HEQB Sean Loscudo	O-103	8/30			Valley Spike/0700	Valley Spike/2100
DOZ2 Sandhollow Fire	E-89	8/29	Tob Hawkins	2	Valley Spike/0700	Valley Spike/2100
SKG2 Bull Creek Forestry	E-87	8.25	David Bertsch	2	Valley Spike/0700	Valley Spike/2100
SOFR Doug Havlina	O-6	8/24		1	Valley Spike/0700	Valley Spike/2100
AMB2 Ambo #3	E-65	9/4		2	Valley Spike/0700	Valley Spike/2100

CONTROL OPERATIONS:

Task: Assess fire situation in the Stanley area. Develop recommended actions and resources needed to implement.

Purpose: Mitigate fire impacts to Stanley and surrounding development.

End State: Stanley and surrounding developments are not negatively impacted by the fire.

SPECIAL INSTRUCTIONS:

Evaluate Stanley Lake Recreation Complex, community in Job Cr, community in Crooked Cr, and subdivisions in Iron Creek and Goat Creek to begin building structure protection plan (Refer to Bench Lake Structure Defense Plan as a source of intel). Evaluate residences and Forest Service campgrounds, trailheads, and infrastructure in Highway 21 corridor for structure protection planning (Thatcher CG, south to Valley Creek structures).

FUNCTION		FREQUENCY Rx	FREQUENCY Tx	CHAN	FUNCTION		FREQUENCY Rx	FREQUENCY Tx	NOTE
TACTICAL	TAC 6	168.2500 (103.5)	168.2500 (103.5)		A/G PRIMARY	BR II	168.3750	168.3750	Tactical
COMMAND	CMD 7	168.0125 (103.5)	164.5750 (103.5)		A/G SECONDARY	BR II	172.4500	172.4500	Bucket
COMMAND									

PREPARED BY (RESOURCE UNIT LEADER) <i>/s/ Patty Bates & Matt Reed, RESL</i>		APPROVED BY (PLANNING SECTION CHIEF) <i>/s/ Mark Glos, PSCC</i>		DATE 8/21/24	TIME 2200
--	--	--	--	-----------------	--------------

DIVISION ASSIGNMENT LIST ICS-204		1. BRANCH II	2. DIVISION/GROUP M
3. INCIDENT NAME Wapiti		4. OPERATIONAL PERIOD Date: August 22, 2024 Time: 0700 - 2100	

OPERATIONS PERSONNEL

PLANNING OPS: Ashley Sites STRATEGIC OPS: Paul Diaz DIVISION SUPERVISOR: Joshua Dominguez Javier Kirker (T)	BRANCH DIRECTOR: Adam Carr AIR OPERATIONS BRANCH DIRECTOR: Jeff Polack
--	---

RESOURCES ASSIGNED THIS PERIOD

STRIKE TEAM/TASK FORCE/RESOURCE DESIGNATOR	Last Shift	LEADER	NUMBER PERSONS	DROP OFF POINT/TIME	PICK UP POINT/TIME	
TFLD Benny Mendoza	O-31	9/1	1	Valley Spike/ 0700	Valley Spike / 2100	
CRW1 Snake River	C-11	8/24	Ken Bochniak	20	Valley Spike / 0700	Valley Spike / 2100
ENG6 Big State Wildfire	E-91	8/25	James Maillard	3	Valley Spike/ 0700	Valley Spike / 2100
ENG6 Fireworks	E-125	9/3	Mathew Bledsoe	3	Valley Spike/ 0700	Valley Spike / 2100
ENG6 Outback	E-124	8/25	Shane Southwick	3	Valley Spike/ 0700	Valley Spike / 2100
ENG3 National Wildland Fire	E-80	8/23		3	Valley Spike/ 0700	Valley Spike / 2100
WTT2 F4 Fire	E-21	8/25	Craig Fisher	2	Valley Spike/ 0700	Valley Spike / 2100
WTS1 R B & H Enterprises	E-81	8/26	Rob Connell	1	Valley Spike/ 0700	Valley Spike / 2100
EMPF Paul Ruiz	O-157	9/3		1	Valley Spike/ 0700	Valley Spike / 2100

CONTROL OPERATIONS:

TASK: Provide and improve protections for structures and improvements in Wapiti Creek, Sawtooth Lodge, and infrastructure in the Grandjean area. Conduct firing operations based on fire behavior. Patrol / monitor fire perimeter. Ensure fire edge is secured.

PURPOSE: Secure fire line through progressive firing operations to bring the fire to a more favorable fireline location.

END STATE: Ensure that existing structures and infrastructure do not sustain further damage. Provide for safe ingress and egress.

SPECIAL INSTRUCTIONS:
Evaluate fire behavior/spread and current or expected impacts to HWY 21. Notify DIVS M, Branch II, and Operations if fire and/or smoke cause impacts to HWY 21 access. Consider adjusting tactics to protect values to the north.

FUNCTION	FREQUENCY Rx	FREQUENCY Tx	CHAN	FUNCTION	FREQUENCY Rx	FREQUENCY Tx	CHAN.	
TACTICAL	TAC 3	168.6000 (103.5)	168.6000 (103.5)	A/G PRIMARY	Br II	168.3750	168.3750	Tactical
COMMAND	CMD 8	171.8500 (103.5)	162.8000 (103.5)	A/G Secondary	BR II	172.4500	172.4500	Buckets
COMMAND								

PREPARED BY (RESOURCE UNIT LEADER) <i>/s/ Patty Bates & Matt Reed, RESL</i>	APPROVED BY (PLANNING SECTION CHIEF) <i>/s/ Mark Glas, PSCC</i>	DATE 8/21/24	TIME 2200
--	--	-----------------	--------------

DIVISION ASSIGNMENT LIST ICS-204				1. BRANCH II		2. DIVISION/GROUP V			
3. INCIDENT NAME Wapiti				4. OPERATIONAL PERIOD Date: August 22, 2024 Time: 0700 - 2100					
OPERATIONS PERSONNEL									
PLANNING OPS: Ashley Sites STRATEGIC OPS: Paul Diaz DIVISION SUPERVISOR: Dan Helterline; Charlie Fischer (T)				BRANCH DIRECTOR: Adam Carr AIR OPERATIONS BRANCH DIRECTOR: Jeff Polack					
RESOURCES ASSIGNED THIS PERIOD									
STRIKE TEAM/TASK FORCE/RESOURCE DESIGNATOR		Last Shift	LEADER	NUMBER PERSONS	DROP OFF POINT/TIME	PICK UP POINT/TIME			
CRW1 Flathead IHC	C-12	9/2	Shawn Borgen	25					
ENG3 Treasure Valley	E-56	9/1	John Hovey	3	Warm Springs 0700	Warm Springs 2100			
ENG5 Flat Rock	E-93	8/25	Cody Blair	3	Warm Springs 0700	Warm Springs 2100			
ENG6 ESB Management	E-39	8/26	Matt Nickle	3	Warm Springs 0700	Warm Springs 2100			
ENG6 Northern Utah Fire	E-111	8/25	Anthony Gordon	3	Warm Springs 0700	Warm Springs 2100			
WTS2 Dust Buster	E-12	8/28	Paul Kurzeborn	1	Warm Springs 0700	Warm Springs 2100			
WTS2 Allens	E-42	8/28	Dave Shaw	1	Warm Springs 0700	Warm Springs 2100			
TFLD Nick Clark (T)	O-33.32	8/22		1	Warm Springs 0700	Warm Springs 2100			
TFLD Dustin Mireles (T)	O-85	8/28		1	Warm Springs 0700	Warm Springs 2100			
SOFR Fred Johnson	O-99	8/30			Warm Springs 0700	Warm Springs 2100			
EMPF Jeff Ullrey	O-19	8/24		1	Warm Springs 0700	Warm Springs 2100			
AMB2 Fireline Ambo #1	E-57	8/30	Missy Nelson	2	Warm Springs 0700	Warm Springs 2100			
REAF Paul Dawson; Ryan Santo (T)				2	Warm Springs 0700	Warm Springs 2100			
REAF Nelson Mills; Kyle Paffett (T)				2	Warm Springs 0700	Warm Springs 2100			
REAF Shaelyn Haberman (T)				1	Warm Springs 0700	Warm Springs 2100			
ARCH Aaron Alkire				1	Warm Springs 0700	Warm Springs 2100			
CONTROL OPERATIONS:									
<p>Task: Provide and improve protections for structures and improvements in Bear Creek, Camp Creek and infrastructure in the Grandjean area. Conduct firing operations based on fire behavior. Patrol / monitor fire perimeter. Ensure fire edge is secured.</p> <p>Purpose: Secure fire line through progressive firing operations to bring the fire to a more favorable fireline location.</p> <p>End State: Existing structures and infrastructure do not sustain further damage. Safe ingress and egress is ensured.</p>									
SPECIAL INSTRUCTIONS:									
<p>Evaluate fire behavior/spread and current or expected impacts to HWY 21. Notify DIVS V, Branch II, and Operations if fire and/or smoke cause impacts to HWY 21 access. Consider adjusting tactics to protect values to the north.</p> <p>If the fire moves to the west across Wolf Creek, breaches MAP 3, and becomes established, notify DIVS V, Branch II, and Operations. Evaluate fire behavior and the need to protect values in Hanging Valley, Bonneville Campground, and Warm Springs Cabin. Evaluate current or expected impacts to HWY 21.</p>									
FUNCTION		FREQUENCY Rx	FREQUENCY Tx	CHAN	FUNCTION		FREQUENCY Rx	FREQUENCY Tx	Note
TACTICAL	TAC 2	168.2000 (103.5)	168.2000 (103.5)		A/G PRIMARY	Br II	168.3750	168.3750	Tactical
COMMAND	CMD 8	171.8500 (103.5)	162.8000 (103.5)		A/G Secondary	BR II	172.4500	172.4500	Buckets
COMMAND									
PREPARED BY (RESOURCE UNIT LEADER)				APPROVED BY (PLANNING SECTION CHIEF)		DATE	TIME		
/s/ Patty Bates & Matt Reed, RESL				/s/ Mark Glas, PSCC		8/21/24	2200		

DIVISION ASSIGNMENT LIST

ICS-204

1. BRANCH

II

2. DIVISION/GROUP

W

3. INCIDENT NAME

Wapiti

4. OPERATIONAL PERIOD

Date: August 22, 2024

Time: 0700 - 2100

OPERATIONS PERSONNEL

PLANNING OPS: Ashley Sites
STRATEGIC OPS: Paul Diaz
DIVISION SUPERVISOR: Troy Thomas

BRANCH DIRECTOR: Adam Carr
AIR OPERATIONS BRANCH DIRECTOR: Jeff Polack

RESOURCES ASSIGNED THIS PERIOD

STRIKE TEAM/TASK FORCE/RESOURCE DESIGNATOR	Last Shift	LEADER	NUMBER PERSONS	DROP OFF POINT/TIME	PICK UP POINT/TIME	
CRW1 Logan IHC	C-11	8/31	Eric Landreth	25	Valley Spike / 0700	Valley Spike / 2100
CRW2 Grizzly	C-20	9/3	Brian Rathe le Gurche	20	Valley Spike / 0700	Valley Spike / 2100
ENG3 Alpine 2	E-133	9/2	Mark Shipman	3	Valley Spike / 0700	Valley Spike / 2100
ENG6 Blaze Runners	E-136	9/2	James Burke	3	Valley Spike / 0700	Valley Spike / 2100
ENG6 FireCo	E-138	9/2	Chris Hanson	3	Valley Spike / 0700	Valley Spike / 2100
ENG6 Pallas	E-139	9/2	Jerry Bullock	3	Valley Spike / 0700	Valley Spike / 2100
ENG6 Wildfire Resources & Services	E-141	8/24	David Schreib	3	Valley Spike / 0700	Valley Spike / 2100
TFLD Larry Velarde	O-126	8/27		1	Valley Spike / 0700	Valley Spike / 2100

CONTROL OPERATIONS:

Task: Provide and improve protections for structures and improvements in Bear Creek, Camp Creek and infrastructure in the Grandjean area. Conduct firing operations based on fire behavior. Patrol / monitor fire perimeter. Ensure fire edge is secured.

Purpose: Secure fire line through progressive firing operations to bring the fire to a more favorable fireline location.

End State: Ensure that existing structures and infrastructure do not sustain further damage. Provide for safe ingress and egress.

SPECIAL INSTRUCTIONS:

Evaluate fire behavior/spread and current or expected impacts to HWY 21. Notify DIVS W, Branch II, and Operations if fire and/or smoke cause impacts to HWY 21 access. Consider adjusting tactics to protect values to the north.

FUNCTION	FREQUENCY Rx	FREQUENCY Tx	CHAN	FUNCTION	FREQUENCY Rx	FREQUENCY Tx	NOTE	
TACTICAL	TAC 5	168.7750 (103.5)	168.7750 (103.5)	A/G PRIMARY	Br II	168.3750	168.3750	Tactical
COMMAND	CMD 8	171.8500 (103.5)	162.8000 (103.5)	A/G Secondary	Br II	172.4500	172.4500	Bucket
COMMAND								

PREPARED BY (RESOURCE UNIT LEADER)	APPROVED BY (PLANNING SECTION CHIEF)	DATE	TIME
151 Patty Bates & Matt Reed, RESL	151 Mark Glos, PSCC	8/21/24	2200

DIVISION ASSIGNMENT LIST ICS-204		1. BRANCH II	2. DIVISION/GROUP M Night
3. INCIDENT NAME Wapiti		4. OPERATIONAL PERIOD Date/Time: August 22, 2024, 1900 – August 23, 0900	

OPERATIONS PERSONNEL			
PLANNING OPS: Ashley Sites STRATEGIC OPS: Paul Diaz DIVISION SUPERVISOR: Dave Macclay-Schulte		NIGHT OPERATIONS: BRANCH DIRECTOR: Adam Carr AIR OPERATIONS BRANCH DIRECTOR: Jeff Polack	

RESOURCES ASSIGNED THIS PERIOD						
STRIKE TEAM/TASK FORCE/RESOURCE DESIGNATOR		Last Shift	LEADER	NUMBER PERSONS	DROP OFF POINT/TIME	PICK UP POINT/TIME
TFLD Dan Dosch	E-53.2	8/22		1	Valley Spike 1900	Valley Spike 0900
TFLD Rogue Swenson	O-10.18	8/26		1	Valley Spike 1900	Valley Spike 0900
TFLD Hunter Flinders (T)	E-53.3	8/22		1	Valley Spike 1900	Valley Spike 0900
ENG6 Rocky Mountain Fire	E-67	8/25		3	Valley Spike 1900	Valley Spike 0900
ENG6 ID-IPF 621	E-48	8/28	Will Dalby	5	Valley Spike 1900	Valley Spike 0900
ENG3 AAA	E-38	8/26	Vanessa Aldrich	3	Valley Spike 1900	Valley Spike 0900
ENG3 Colorado River Fire	E-54	8/24	Zach Niccoli	3	Valley Spike 1900	Valley Spike 0900
WTT2 Treasure Valley	E-116	8/26	John Van Auken	2	Valley Spike 1900	Valley Spike 0900
SOFR Jonathan White	O-33.8	8/22		1	Valley Spike 1900	Valley Spike 0900
EMPF Anthony Amoroso	O-27	8/22		1	Valley Spike 1900	Valley Spike 0900

CONTROL OPERATIONS:

TASK: Provide and improve protections for structures and improvements in Wapiti Creek, Sawtooth Lodge, and infrastructure in the Grandjean area. Conduct firing operations based on fire behavior. Patrol / monitor fire perimeter. Ensure fire edge is secured.

PURPOSE: Secure fire line through progressive firing operations to bring the fire to a more favorable fireline location.

END STATE: Ensure that existing structures and infrastructure do not sustain further damage. Provide for safe ingress and egress.

SPECIAL INSTRUCTIONS:

Evaluate fire behavior/spread and current or expected impacts to HWY 21. Notify DIVS M, Branch II, and Operations if fire and/or smoke cause impacts to HWY 21 access. Consider adjusting tactics to protect values to the north.

FUNCTION		FREQUENCY Rx	FREQUENCY Tx	CHAN	FUNCTION		FREQUENCY Rx	FREQUENCY Tx	NOTE
TACTICAL	TAC 4	166.7250 (103.5)	166.7250 (103.5)		A/G PRIMARY	Br II	168.3750	168.3750	Tactical
COMMAND	CMD 8	171.8500 (103.5)	162.8000 (103.5)		A/G SECONDARY	Br II	172.4500	172.4500	Bucket
COMMAND									

PREPARED BY (RESOURCE UNIT LEADER) <i>1st Patty Bates & Matt Reed, RESL</i>	APPROVED BY (PLANNING SECTION CHIEF) <i>1st Mark Glos, PSCC</i>	DATE 8/21/24	TIME 2200
--	--	------------------------	---------------------

AIR OPERATIONS SUMMARY ICS-220

Incident Name / Number
 Middle Fork Complex / ID-BOF-000936
 Wapiti / ID-BOF-000683
 Bull Trout / ID-BOF-000699

General Remarks, Safety Notes, Hazards, Air Operations Special Equipment, etc.
All GPS data will be collected in DD° MM.MM'

- Pilots/flight crews discuss inclement weather plans.
- Aircraft will cease tactical operations by sunset. Ferry flights are allowed during 30 minutes after sunset. This is due to reduced visibility caused by smoke and topography.
- Absolutely clear drop area/lines before initiating drop sequence.
- You may see or hear a UAV (drone) on/over your division. We will have one operating over the Complex. Any questions, confirm with your DIVS.
- As always – if you see something questionable, say something!!!

Time Prepared
 1900
 Shutdown
 Sunset

Date Prepared
 8/21/2024
 Operational Period – Date
 8/22/2024

Prepared By
 Jeff Polack - AOB
 Operational Period – Time
 0700-2100

Incident Frequencies	RX	Tone	TX	Tone	AM/FM
B1 A/G Primary	166.6000	-	166.6000	-	FM
B1 A/G Secondary	169.2000	-	169.2000	-	FM
B1 A/G Tertiary	170.0250	-	170.0250	-	AM
B2 A/G Primary	168.3750	-	168.3750	-	FM
B2 A/G Secondary	172.4500	-	172.4500	-	FM
B2 A/G Tertiary	167.0750	-	167.0750	-	FM
Deck	163.1000	-	163.1000	-	FM
Air Guard	168.6250	-	168.6250	-	FM
State Comm (EMS F2)	155.2800	-	155.2800	156.7	FM
Air-to-Air					
Wapiti – A/A TFR	120.1250	NA	120.1250	NA	AM
Wapiti – A/A Secondary	125.9750	NA	125.9750	NA	AM
Bulldog – A/A TFR	126.8250	NA	126.8250	NA	AM
Bulldog – A/A Secondary	133.0250	NA	133.0250	NA	AM
Nellie – A/A TFR	123.6000	NA	123.6000	NA	AM
Bull Trout – A/A TFR	123.4000	NA	123.4000	NA	AM

Helibase Information
 Name: Garden Valley
 Latitude: 44° 03.849'
 Longitude: 115° 55.508'
 Elevation: 3177
 Note: adjacent to Garden Valley Airport (U88) NOTAM # 08/172
 Email costs to: 2024.middleforkcomplex.finance@fireget.gov

TFR/NOTAM Information
 All TFR's updated 8-16-2024
 Bull Trout 4/1000
 Freq. 123.4000 9.5K msl 1 nm radius
 Bulldog 4/1435
 Freq 126.825, 11K msl, 24hrs.
 Nellie 4/2963
 Freq 123.6, 11K msl, 24hrs.
 Wapiti 4/2177
 Freq 120.125, 12.5K msl, 24hrs.
 NOTAM Warm Spgs Ck Airport (OU1) #08/120 runway closed, fire aircraft only, Aug. 10th thru Aug. 24th
<http://tfr.faa.gov/tfr2/list.html>

HELICOPTERS (Garden Valley Helibase)					
FAA #	Type	Make/Model	Helibase	Avail	Start
N132BH	3	AS-350B3	Garden Valley	Y	0830
N530NC	2	B-212S	Garden Valley	UA	0830
N205LM	2	B-205 A++	Garden Valley	Y	0830
N2773H	2	B-205 A++	Garden Valley	UA	0830
N699RH	1	Kaman/Kmax	Garden Valley	Y	0830
N114NS	3	AS-350B3	Garden Valley	Y	0830

LOAN / LEASE HELICOPTERS (Cascade Helibase / West Mountain Complex)					
FAA #	TYPE	Make/Model	Helibase	Avail	Start
N767NA	1	Kaman/Kmax	Cascade	Y	8:30
N563DJ	1	UH-60A	Cascade	Y	8:30
N9696W	1	S-61A	Cascade	Y	8:30
N357CR	1	UH-60A	Cascade	Y	8:30
N402PJ	3	B-407	Stanley	Y	8:30

UNMANNED AIRCRAFT SYSTEMS					
FAA #	Type	Model	Call Sign	Avail	Start
FA3AC3MM7E	3	Alta X	UR-31		
FA3F3PF7EL	3	M600	UR-32		

FIXED WING					
FAA #	Type	Make/Model	Base	Avail	Start
N127HJ	1	AC-690B	BOI	1000	0900

Extraction / Medivac (helicopter)
 All air medivac requests will be requested and coordinated thru Boise (ID-BOF) Dispatch.
 Short-Haul:
 1) Teton Helitack, N35HX, West Mtn Complex, Cascade, ID airport
 2) Krassel Short-Haul, N35SSH, large fire support, McCall, ID airport

INCIDENT RADIO COMMUNICATIONS PLAN I-205		1. INCIDENT NAME		2. DATE/TIME PREPARED		3. OPERATIONAL PERIOD DATE/TIME						
		Middle Fork Complex BRANCH ONE		8/21/24 1500		8/22/24 0700 - 2100						
4. BASIC RADIO CHANNEL UTILIZATION												
Ch #	Function	Channel Name	Assignment	RX Freq	N/W	RX Tone/NAC	TX Freq	N/W	TX Tone/NAC	Mode Analog (A) Digital (D) Mixed (M)	Remarks	
1	TAC	TAC 1	DIV D/Z	168.0500	N	123.0	168.0500	N	123.0	A		
2	TAC	TAC 2	DIV N	168.2000	N	123.0	168.2000	N	123.0	A		
3	TAC	TAC 3	DIV O	168.6000	N	123.0	168.6000	N	123.0	A		
4	TAC	TAC 4	DIV T	166.7250	N	123.0	166.7250	N	123.0	A		
5	TAC	TAC 5	DIV Q/R/S	168.7750	N	123.0	168.7750	N	123.0	A		
6	TAC	TAC 6	DIV P	168.2500	N	123.0	168.2500	N	123.0	A		
7	COMMAND	CMD 9	ALL	170.4500	N	123.0	168.1000	N	123.0	A	JACKSON LOOKOUT	
8	COMMAND	CMD 10	ALL	169.5375	N	123.0	164.7125	N	123.0	A	SCOTT LOOKOUT	
9	COMMAND	CMD 11	ALL	172.4625	N	123.0	165.4500	N	123.0	A	DEADWOOD LOOKOUT	
10	COMMAND	CMD 12	ALL	171.8750	N	123.0	165.3875	N	123.0	A	SILVER CREEK LOOKOUT	
11	WEATHER	RAWS	ALL	163.3500	N	NONE	163.3500	N	NONE	A		
12	A/G	A/G PRI		166.6000	N	NONE	166.6000	N	NONE	A	A/G PRIMARY	
13	A/G	A/G SEC		169.2000	N	NONE	169.2000	N	NONE	A	A/G SECONDARY	
14	A/G	A/G TER		170.0250	N	NONE	170.0250	N	NONE	A	A/G TERTIARY	
15	MEDEVAC A/G	ST COMM EMS		155.2800	N	NONE	155.2800	N	156.7	A	STATE COMM (EMS)	
16	AIRGUARD	AIR GRD		168.6250	N		168.6250	N	110.9	A	EMERGENCY USE ONLY	
5. Special Instructions:		TO UTILIZE CHANNEL 11 RAWS PRESS THE PUSH TO TALK BUTTON, ON THE KEY PAD ENTER 0013 FOR BULLDOG OR 0020 FOR NELLIE AREAS WHILE TRANSMITTING. RELEASE PUSH TO TALK AND RAWS STATION WILL REPLY WITH LOCAL WEATHER OBSERVATION										
6. I-205 Prepared By:		Communications Unit Leader	Name:	MIKE SCHERER				Signature:	PAUL SCHERER			

Digitally signed by PAUL SCHERER
Date: 2024.08.21 16:37:35 -0700

INCIDENT RADIO COMMUNICATIONS PLAN I-205		1. INCIDENT NAME		2. DATE/TIME PREPARED		3. OPERATIONAL PERIOD DATE/TIME					
BRANCH TWO Wapiti/Bull Trout		BRANCH TWO Wapiti/Bull Trout		8/21/24 1500		8/22/24 0700 - 2100					
4. BASIC RADIO CHANNEL UTILIZATION											
Ch #	Function	Channel Name	Assignment	RX Freq	N/W	RX Tone/NAC	TX Freq	N/W	TX Tone/NAC	Mode Analog (A) Digital (D) Mixed (M)	Remarks
1	TAC	TAC 1	DIV A/ STRUCTURE	168.0500	N	103.5	168.0500	N	103.5	A	
2	TAC	TAC 2	DIV V	168.2000	N	103.5	168.2000	N	103.5	A	
3	TAC	TAC 3	DIV M	168.6000	N	103.5	168.6000	N	103.5	A	
4	TAC	TAC 4	DIV NIGHT M	166.7250	N	103.5	166.7250	N	103.5	A	
5	TAC	TAC 5	DIV W	168.7750	N	103.5	168.7750	N	103.5	A	
6	TAC	TAC 6	DIV K	168.2500	N	103.5	168.2500	N	103.5	A	
7	COMMAND	CMD 7	BRANCH 2	168.0125	N	103.5	164.5750	N	103.5	A	S OF COPPER (BULL TROUT)
8	COMMAND	CMD 8	BRANCH 2	171.8500	N	103.5	162.8000	N	103.5	A	ZUMWALT MTN (WAPITI)
9	COMMAND	CMD 9	BRANCH 1	170.4500	N	123.0	168.1000	N	123.0	A	JACKSON LOOKOUT
10	COMMAND	CMD 10	BRANCH 1	169.5375	N	123.0	164.7125	N	123.0	A	SCOTT LOOKOUT
11	WEATHER	RAWS	BRANCH II	163.3500	N	NONE	163.3500	N	NONE	A	REMOTE AUTOMATED WEATHER STATION
12	A/G	A/G PRI		168.3750	N	NONE	168.3750	N	NONE	A	A/G PRIMARY
13	A/G	A/G SEC		172.4500	N	NONE	172.4500	N	NONE	A	A/G SECONDARY
14	A/G	A/G TER		167.0750	N	NONE	167.0750	N	NONE	A	A/G TERTIARY
15	MEDEVAC A/G	ST COMM EMS		155.2800	N	NONE	155.2800	N	156.7	A	STATE COMM (EMS)
16	AIRGUARD	AIRGUARD		168.6250	N		168.6250	N	110.9	A	EMERGENCY USE ONLY
5. Special Instructions: TO UTILIZE CHANNEL 6 RAWS PRESS THE PUSH TO TALK BUTTON, ON THE KEY PAD ENTER 0018 OR 0019 WHILE TRANSMITTING. RELEASE PUSH TO TALK AND RAWS STATION WILL REPLY WITH LOCAL WEATHER OBSERVATION											
6. I-205 Prepared By: Communications Unit Leader				Name: MIKE SCHERER				Signature: PAUL SCHERER			

Digitally signed by PAUL SCHERER
Date: 2024.08.21 16:55:07 -0700



Safety Message

Transition Risk Factors

Factors for increased risks to fireline personnel during transition periods include:

- No or poor briefing of incoming personnel.
- Lack of fire weather and behavior information, both forecasted or observed.
- Communications: face-to-face briefings may not be possible and radio frequencies may be overextended and/or changing due to increased demands on the system.
- Location of safety zones and escape routes may not be known and communicated to all resources.
- Not all resources know who is in command.

Mitigation Actions to Take:

- Ensure that proper briefings are conducted and that instructions are clear and understood. If you are unsure on what you are doing or who you are working for, ask questions early and often.
- Lookouts: Post and maintain your own lookouts
- Communications: Maintain existing communications with your own and adjacent resources, as well as your original supervisor, while your developing communications with incoming adjacent resources and your new supervisor.
- Escape routes and safety zones: Identify escape routes and assure incoming resources are aware of their locations; be aware that your original escape routes and safety zones may no longer be accessible due to changing fire behavior or your increased distance from them.
- Transition at morning briefing.

Be Mindful About Safety in all Your Actions

Team Safety Officers:

Matt Nelson, Jonathan White (T), Mik Cachero (T)

Safety is your Responsibility!

Northern Rockies Complex Incident Management Team

MEDICAL PLAN (ICS 206 WF)

Controlled Unclassified Information//Basic

1. Incident/Project Name				2. Operational Period					
Middle Fork Complex, Wapiti, Bull Trout				08/22/24 Day/Night shift					
3. Ambulance Services									
Name	Complete Address	Phone & EMS Frequency	Advanced Life Support (ALS)						
			Yes	No					
Lowman Emergency Services	8000 ID 21 Lowman ID 83637	911	<input type="checkbox"/>	<input checked="" type="checkbox"/>					
Garden Valley Fire	373 S Middle Fork Rd, Garden Valley ID 83622	911	<input checked="" type="checkbox"/>	<input type="checkbox"/>					
4. Air Ambulance Services									
Name	Contact	Type of Aircraft & Capability							
35HX (Teton) at Cascade Helibase 1469 Main St, Cascade, ID 83611	Boise Dispatch 208-384-3398	AS350B3e; Short-haul, BLS Medevac, Hospital Transport, Day Only							
3SH (Krassel) at McCall Helibase 605 S. Mission St, McCall, Idaho 83638	Payette Dispatch 208-425-8613	AS350B3e; Short-haul, BLS Medevac, Hospital Transport, Day Only							
Life Flight Inc.	(800) 232-0911	Bell 407, ALS, Night Capable							
Air St. Luke's	(208) 381-8900	Bell 429, ALS, Night Capable, Fixed Wing							
5. Hospitals									
Name & Address	GPS Datum – WGS 84 Degrees Decimal Minutes DD° MM.MM' N – Lat DD° MM.MM' W – Long		Travel Time		Phone	Helipad		Level of Care	
	Lat:		Air	Ground		Yes	No		
Garden Valley Family Med 856 Banks Lowman Road Garden Valley, ID 83622	Long:	44° 06.06' N	10 MIN	N/A	30 MIN	Direct Line 208-462-3533	<input checked="" type="checkbox"/>	<input type="checkbox"/>	Family Medical Clinic
	VHF:	115° 58.07' W							
		F2, Boise Dispatch							
St. Alphonsus Hospital 1055 N Curtis Rd Boise, ID 83706	Lat:	43° 36.79' N	40 MIN	FAA# ID91	2 HRS	ER Desk 208-367-3223, EMS report 208-367-6479	<input checked="" type="checkbox"/>	<input type="checkbox"/>	Level II Trauma
	Long:	116° 15.29' W							
	VHF:	F2, Boise Dispatch							
St. Luke's Medical Center 190 E. Bannock St. Boise, ID 83712	Lat:	43° 36.77' N	40 MIN	FAA# ID49	2 HRS	208-381-2222	<input checked="" type="checkbox"/>	<input type="checkbox"/>	Critical Care Hospital
	Long:	116° 11.51' W							
	VHF:	F2, Boise Dispatch							
EIRMC Burn Center 3100 Channing Way Idaho Falls, ID 83404	Lat:	43° 29.4' N	2 HRS	FAA# ID18	5 HRS	Direct Line 208-529-7986	<input checked="" type="checkbox"/>	<input type="checkbox"/>	Level III/ Burn Center
	Long:	112° 01.8' W							
	VHF:								
University of Utah 50 Medical Dr N Salt Lake City, UT 84132	Lat:	40° 46.32 N	3 HRS	FAA# UT21	6 HRS	(801) 581-2241	<input checked="" type="checkbox"/>	<input type="checkbox"/>	Level I / Burn Center
	Long:	111° 50.30 W							
	VHF:								
Division Branch Group		Area Location Capability							
Middle Fork Complex ICP 85 Severance Rd, Garden Valley, ID 83622		EMS Responders & Capability:			Rosemary Myers, AEMT/MEDL BLS, Steven Kendley, EMTF/MEDLt, Emily Nemore, EMTF/MEDLt				
		Equipment Available on Scene:			IV, AED, O2				
7. Name & Location		Remote Camp Location: Warm Springs Air Strip Rd							
Valley Spike Valley Creek Rd Stanley, ID 83278		EMS Responders & Capability:			Andrea Colson, EMTF/MEDL, Ray Mines EMTF/MEDLt, Ryan Jones, EMP/MEDLt ,ALS Meds,				
		Equipment Available on Scene:			IV, AED, O2				
8. Prepared By (Medical Unit Leader)			Date/Time		10. Reviewed By (Safety Officer)			11. Date/Time	
Emily Nemore MEDLt			08/21/24 1516 hrs		/S/ MATTHEW L NELSON			8-21-24 1630	

ID-BOF Middle Fork Complex, Wapiti and Bull Trout Fires Initial Attack Responsibility and Procedures

The following applies to all IA responses:

- Relay the initial coordinates and size up information (if applicable) to the Incident's Communications Unit.
- The Communications Unit will take the coordinates to the Situation Unit to plot and determine if the new start is in/out of the IA responsibility area.
- The Communications Unit will notify Planning Operations of the potential new IA.
- If requested, the Planning Operations will update the jurisdictional Duty Officer.
- Incident Communications Unit will notify the jurisdictional dispatch office of the new start, to provide an initial size-up and inform the jurisdictional dispatch of the resources responding.
- In all cases, IA will be documented using the appropriate Incident Organizer and be given to the local agency representative upon arrival on scene, in camp or sent to the respective jurisdictional dispatch center.
- Air resources obtaining size up information must communicate that on the Air to Ground frequency due to other incidents in the area and potential of crossing over. Ground resources will deliver size up information to the Communications Unit on Command frequency.

Fires within the IA Responsibility Area:

- All communications will be handled through the Incident's Communications Unit.
- The initial size up will be relayed to Line Operations, who will send appropriate identified resources.
- All requests for additional resources must be approved by Line Operations.
- Northern Rockies CIM Team 5 will manage the fire until it is suppressed completely, turned over to local resources, or the agency administrator makes a different decision regarding its management.
- If the jurisdictional dispatch office identifies a potential new start within the delegated incident IA response area, dispatch will notify the Incident's Communications Unit and all above procedures will be implemented.

Fires outside the IA Responsibility Area:

- The respective jurisdictional dispatch office will dispatch resources to the fire per dispatch procedures unless otherwise requested by the Duty Officer for the jurisdictional Agency.
- The jurisdictional duty officer may request team resources (aviation or ground) through the Incident's Communications Unit as approved by Line Operations.
- If incident's resources are utilized, and arrive on-scene first, they will provide a size up to the incident Communications Unit. The Communications Unit will, in turn, provide intel/information to the jurisdictional dispatch center.
- The jurisdictional dispatch office will provide the Air-to-Air frequency to all dispatched aviation resources to communicate with Air Attack.
- Jurisdictional responding ground resources will be given the frequencies to the appropriate fire incident (Middle Fork Complex, Wapiti and/or Bull Trout), to provide positive communications with all resources responding.
- Aviation resources may go direct to the jurisdictional dispatch office for their notification and size up but must also notify the Incident's Communications Unit, in coordination with the incident Air Attack.

NEEDLES OF FIVE.....LEAVE IT ALIVE

Whitebark Pine (WBP) grows at high elevations in the Rocky, Cascade, and Sierra Nevada mountain ranges. This tree is in danger of extinction largely due to insects, disease, and fire exclusion. The mutual dependence between the Clark's Nutcracker and WBP is one of the more important ecological relationships on the Boise National Forest.

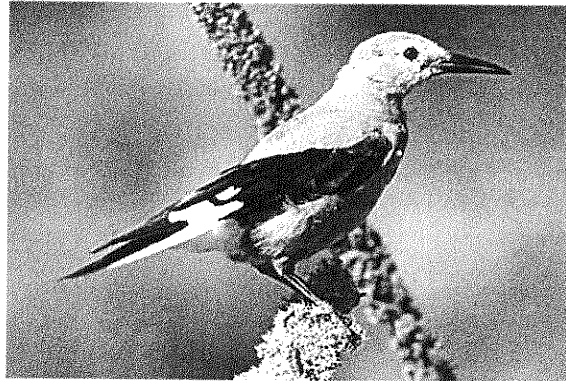

The Clark's Nutcracker was named by William Clark of the Lewis and Clark expedition and is one of only three nutcracker species that occur worldwide. The Clark's Nutcracker harvest WBP seeds for food caches and stores them in the soil, especially in open areas. Buried seeds forgotten by the Clark's Nutcracker sometimes germinate, becoming future WBP trees.

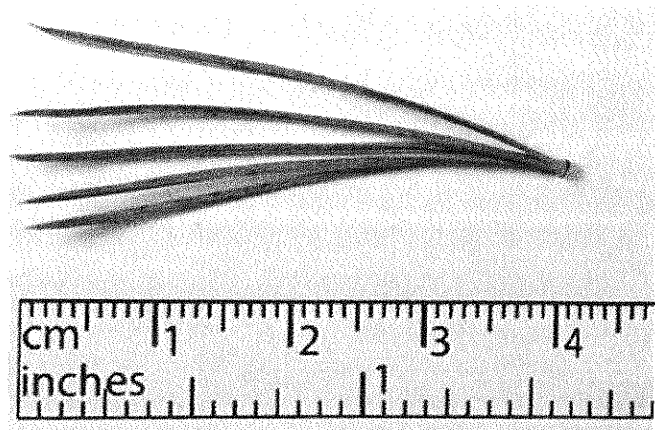

WBP crowns are broadly branched and the bark is gray. WBP can easily be confused with lodgepole pine EXCEPT WBP has five needles per fascicle.

These trees can be damaged when we fight fire because they often grow in the same locations we cut fireline and helispots. It is better to cut many other tree species than cutting a few Whitebark Pine trees. The old remnant trees are critical to the long-term survival of this species. Please help the Boise National Forest preserve these trees for the future.

Finance Message

Please ensure that you use the correct email address.....otherwise, your goodies go to a fire with a similar name in Oregon!



Please give a call or email if needed:

2024.middleforkcomplex.finance@firenet.gov

Finance phone: (208) 867-9570

Training

REGISTER NOW!

- Complete the Trainee Check In form, via the QR code.
- Go over expectations and goals with Trainer.
- Receive ink in Taskbook and 225 Performance Evaluation.
- Submit Trainee Exit Interview via QR code.
- TNSP close out package will be emailed to Trainee

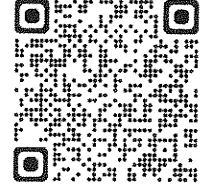

For more details contact RIST TNSP,
Brian Holmes & Brian Lamphiear

Logistics

ICP Meal Times:
 Breakfast: 0600 - 0900
 Dinner: 1800 - 2130

Showers:
 0530 – 1200
 1400 – 2200

INFORMATION

We need photos to share your great work!
 Send to
2024.middleforkcomplex@firenet.gov or
 visit a Public Information Officer in camp
 and include a brief description of the photo.

Lost and found is located at the Middle Fork Complex ICP Information Yurt.

INCIDENT CONTACTS





Ordering:
2024.middleforkcomplex.ordering@firenet.gov

Finance:
2024.middleforkcomplex.finance@firenet.gov
 (208) 867-7380

DMOB
2024.middleforkcomplex.demob@firenet.gov
 (208) 891-7653

INFO
2024.middleforkcomplex@firenet.gov
 (208) 992-3045

Thank You!

<p>Middle Fork Complex</p> 	<p>Wapiti</p> 
<p>Bull Trout</p> 	<p>Boise Forest</p> 

TENTATIVE DEMOB SCHEDULE

AUGUST 22

Incident / Request Number	Resource	Demob Time
Middle Fork Complex/C-5	HC2IA Anthracite	
Middle Fork Complex/C-16	HCW2 G & C Forestry	
Middle Fork Complex/O-48	TFLD Troy Sanders	
Wapiti/E-10	NV-HTF E-622	

AUGUST 23

Incident / Request Number	Resource	Demob Time
Wapiti / E-53	ENG3 Los Pinos FPD Eng 88	
Wapiti / O-27	EMPF Event Medical Solutions	
Middle Fork Complex/O-25	PTRC Dawn Lint	

AUGUST 24

Incident / Request Number	Resource	Demob Time
Middle Fork Complex/E-141	ENG6 Wildfire Resources & Services	
Middle Fork Complex / E-114	CHP2 Flying V Tree Inc.	
Middle Fork Complex/O-40	ICT4 Samuel Lewis	
Middle Fork Complex / O-22	BCMG Edward Jordan	
Middle Fork Complex / O-89	REAF Kyle Paffett	
Middle Fork Complex / E-80	ENG3 National Wildland Fire LLC	

DEMOB STEPS

Review the schedule for your assigned check out time and date. On your Demob Day (or before), complete the following items:

- FINANCE first visit: ***IF*** you have any remaining documents required by Finance (i.e., shift tickets, CTRs, contracts, AD paperwork, pre & post equipment inspections). **PLEASE TURN THEM IN NOW.** Then Finance will work on them.
- SUPPLY: Return any items checked out from Supply.
- COMM: Return any items checked out from Comm.
- TRAINEES: Please close via QR code.
- FINANCE second visit: Get your signed Finance Documents.
- WEED WASH: Complete Weed Wash.
- DEMOB: Visit Demob or **Scan the Demob QR code to complete Demob.** If all above steps are, completed you will then be released from this incident so to be available for the next one.



DEMOB REQUIRING FLIGHTS



If you are flying, please contact DMOB at least 3 days in advance of your Demob. Use the QR code, call, text or email the following: ✓ Name on ID ✓ gender ✓ email for itinerary ✓ phone number ✓ date and time you are able to leave ICP ✓ date of flights ✓ airports you are flying to and from and ✓ suggested flights and frequent flying number (optional)

↔
If you have any questions or need any help, contact DMOB at (208) 891-7380
2024.middleforkcomplex.demob@firenet.gov

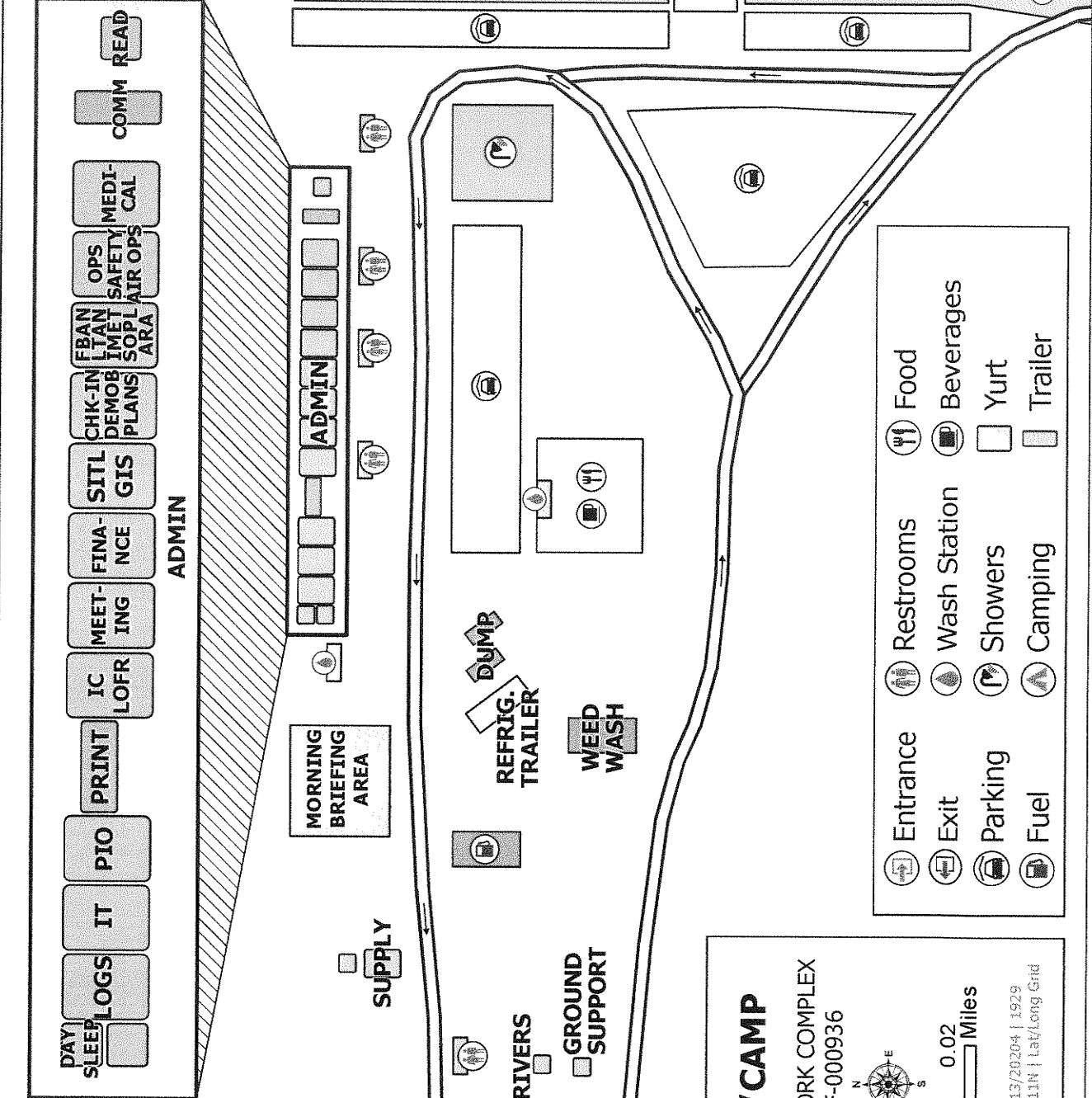
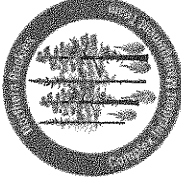

- DAY SLEEP
- LOGS
- IT
- PIO
- PRINT
- IC LOFR
- MEETING
- FINANCE
- SITL GIS
- CHK-IN DEMOB PLANS
- FBAN LITAN IMET SOPLA TR OPS
- OPS SAFETY
- MEDI-CAL
- COMM
- READ

ADMIN

MORNING BRIEFING AREA

SUPPLY

DRIVERS

SECURITY

GROUND SUPPORT

REFRIG. TRAILER

DUMP

WEED WASH

ICP / CAMP

MIDDLE FORK COMPLEX
IDBOF-000936

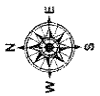

0 0.02 Miles

srebinski | 8/13/2020+ | 1929
NAD 1983 Zone 11N | Lat/Long Grid

- Entrance
- Restrooms
- Wash Station
- Showers
- Camping
- Food
- Beverages
- Yurt
- Trailer

Garden Valley

Severance Rd

Division Supply Order

Order Number:	Date -	Division -	
Order taken in Communications by:		RADO or COML confirmation:	
DIVS Supervisor:		Date & Time Needed:	
Delivery Contact:		Delivery Location:	
Cell Phone #:		UTM	
Radio Channel Number:		Lat: _____ Long: _____	
Mode of Delivery (Circle Means):		DP/LZ:	
<input type="radio"/> Ground Support <input type="radio"/> Division will pick up <input type="radio"/> Deliver to Helibase		Other:	

SPUL Confirmation can be filled as needed (Circle): Yes or No - Requiring at least 24 hours to fill.

Item	Description:	Quantity	Comments
	Hose Lay Kit , 1000 Feet = (10) 1 1/2" Hose; and 5 Each of: 1" Hose, 1 1/2" Wyes, 1 1/2" to 1" Reducers, and 1" Forester Nozzles		
1		1000 Feet	4000 Feet
2		2000 Feet	5000 Feet
3		3000 Feet	6000 Feet

	Garden Hose Kit , 500 Feet = (10) 3/4" Hose, and (5 Each): 3/4" Wye, 3/4" Shutoff, 3/4" Nozzle, 1" Wye, and 1" to 3/4" Reducers)		
7		500 Feet	3000 Feet
8		1000 Feet	4000 Feet
9		2000 Feet	5000 Feet

Water Handling Equipment:			Item #	Description	Quantity	
13	Hose: 1 1/2" (100')	LG		Line Tools:		
14	1" (100')	LG	40	Pulaski	EA	
15	3/4" (50' Toy/Garden)	LG	41	Combi	EA	
16	Gated Wye: 1 1/2"	EA	42	McCloud	EA	
17	1"	EA	43	Shovel	EA	
18	3/4"	EA	44	Water: Cubies	EA	
19	Reducer: 1 1/2" X 1"	EA	45	Bottled	CS	
20	1" X 3/4"	EA	46	Gatorade	CS	
21	Nozzle: 1" Forester	EA	47	MRE's	BX	
22	1" Mystery (KK)	EA	48	Flagging: Lime Green	RO	
23	1 1/2" Red Barrel	EA	49	Pink	RO	
24	3/4" Brass		50	Orange	RO	
25	Shutoff Values: 3/4"	EA	51	Killer Tree	RO	
26	Pumpkin or Porta-Tank, 1800 gal.	EA	52	Wrap, Structural	RO	
27	Blivets, Slingable 55 Gal	EA	53	Other:		
28	Mopup Kits 3 Person	EA	54			
29	Backpack Pumps	EA	55			
30	Sprinkler Kits	EA	56			
31	Foam (5 GALS)	PL	57			
32	Mark III Kits	KT	58			
33	Drip Torch	EA	59			
34	Fusees (72/Case)	CS	60			
35	Chainsaw Kit	KT	61	Bar Oil	Gal	
36	Fuel, 5 gallons:	Gas	Can	Diesel, 5 gallon	Can	
37	Mark III (20:1)		Can	Not Mixed	QT	
38	Chainsaw (50:1)	Mixed	Can		2.6 oz/ Gal	BT
			Can		12.8 oz/ 5 Gal	BT
39	Drip Torch (3:2)		Can			



GREAT BASIN CONSUMABLE SAW PARTS ORDER FORM



CREW/RESOURCE NAME:		RESOURCE NUMBER:	
POINT OF CONTACT:		INCIDENT NUMBER:	
CONTACT INFO (Phone & E-mail):		DATE REQUESTED:	
MAKE: STIHL HUSQVARNA OTHER _____		MODEL: 036 361 044 440 441 046 460 461 462 371 372 390 395 500i 572 OTHER _____	
BAR LENGTH: 22" 24" 25" 28" 30" 32" 36" OTHER: _____		DRIVERS: 72 84 91 105 114 OTHER: _____	
TOOTH COMPLIMENT: SEMI-SKIP FULL-SKIP FULL-COMP OTHER _____		CHAIN GUAGE: .043 .050 .058 .063 OTHER: _____	
CUTTER STYLE: CHISEL SEMI-CHISEL CHIPPER OTHER: _____		CHAIN PITCH: 1/4" 3/8" .325" .404" 3/4" OTHER: _____	

PARTS NEEDED

DESCRIPTION <i>(Include model # if ordering for multiple models of saws.)</i>	MODEL	PART NUMBER	QTY

SPECIAL DELIVERY INTRUCTIONS OR COMMENTS

(i.e., FILL AT HOME UNIT, Deliver to DP ## by 1200hrs on mo/da/yr, etc.)

ICS SUPERVISOR / APPROVER PRINT & SIGN:	POSITION ON INCIDENT:	DATE:
---	-----------------------	-------

Administrative Use: Supply Unit has filled and marked off all items that were able to be filled by Supply or locally. The remainder of items should be sent to Ordering for S# assignment. Any comments should be written above.

SUPPLY UNIT LEADER / CACHE MANAGER PRINT & SIGN:	DATE:
--	-------

MEDICAL PLAN (ICS 206 WF)

Controlled Unclassified Information//Basic

Medical Incident Report

FOR A NON-EMERGENCY INCIDENT, WORK THROUGH CHAIN OF COMMAND TO REPORT AND TRANSPORT INJURED PERSONNEL AS NECESSARY.

FOR A MEDICAL EMERGENCY: IDENTIFY ON SCENE INCIDENT COMMANDER BY NAME AND POSITION AND ANNOUNCE "MEDICAL EMERGENCY" TO INITIATE RESPONSE FROM IMT COMMUNICATIONS/DISPATCH.

Use the following items to communicate situation to communications/dispatch.

1. CONTACT COMMUNICATIONS / DISPATCH (Verify correct frequency prior to starting report)
Ex: "Communications, Div. Alpha. Stand-by for Emergency Traffic."
2. INCIDENT STATUS: Provide incident summary (including number of patients) and command structure.
Ex: "Communications, I have a Red priority patient, unconscious, struck by a falling tree. Requesting air ambulance to Forest Road 1 at (Lat./Long.) This will be the Trout Meadow Medical, IC is TFLD Jones. EMT Smith is providing medical care."

Severity of Emergency / Transport Priority	<input type="checkbox"/> RED / PRIORITY 1 Life or limb threatening injury or illness. Evacuation need is IMMEDIATE <i>Ex: Unconscious, difficulty breathing, bleeding severely, 2° - 3° burns more than 4 palm sizes, heat stroke, disoriented.</i> <input type="checkbox"/> YELLOW / PRIORITY 2 Serious injury or illness. Evacuation may be DELAYED if necessary. <i>Ex: Significant trauma, unable to walk, 2° - 3° burns not more than 1-3 palm sizes.</i> <input type="checkbox"/> GREEN / PRIORITY 3 Minor Injury or illness. Non-Emergency transport <i>Ex: Sprains, strains, minor heat-related illness.</i>	
Nature of Injury or Illness & Mechanism of Injury		Brief Summary of Injury or Illness <i>(Ex: Unconscious, Struck by Falling Tree)</i>
Transport Request		Air Ambulance / Short Haul/Hoist Ground Ambulance / Other
Patient Location		Descriptive Location & Lat. / Long. <i>(WGS84)</i>
Incident Name		Geographic Name + "Medical" <i>(Ex: Trout Meadow Medical)</i>
On-Scene Incident Commander		Name of on-scene IC of Incident within an Incident <i>(Ex: TFLD Jones)</i>
Patient Care		Name of Care Provider <i>(Ex: EMT Smith)</i>

3. INITIAL PATIENT ASSESSMENT: Complete this section for each patient as applicable (start with the most severe patient)

Patient Assessment: See IRPG page 106

Treatment:

4. TRANSPORT PLAN:

Evacuation Location (if different): (Descriptive Location (drop point, intersection, etc.) or Lat. / Long.) Patient's ETA to Evacuation Location:

Helispot / Extraction Site Size and Hazards:

5. ADDITIONAL RESOURCES / EQUIPMENT NEEDS:

Example: Paramedic/EMT, Crews, Immobilization Devices, AED, Oxygen, Trauma Bag, IV/Fluid(s), Splints, Rope rescue, Wheeled litter, HAZMAT, Extrication

6. COMMUNICATIONS: Identify State Air/Ground EMS Frequencies and Hospital Contacts as applicable

Function	Channel Name/Number	Receive (RX)	Tone/NAC *	Transmit (TX)	Tone/NAC *
COMMAND					
AIR-TO-GRND					
TACTICAL					

7. CONTINGENCY: Considerations: If primary options fail, what actions can be implemented in conjunction with primary evacuation method? Be thinking ahead.

8. ADDITIONAL INFORMATION: Updates/Changes, etc.

REMEMBER: Confirm ETA's of resources ordered. Act according to your level of training. Be Alert. Keep Calm. Think Clearly. Act Decisively.