

INCIDENT ACTION PLAN

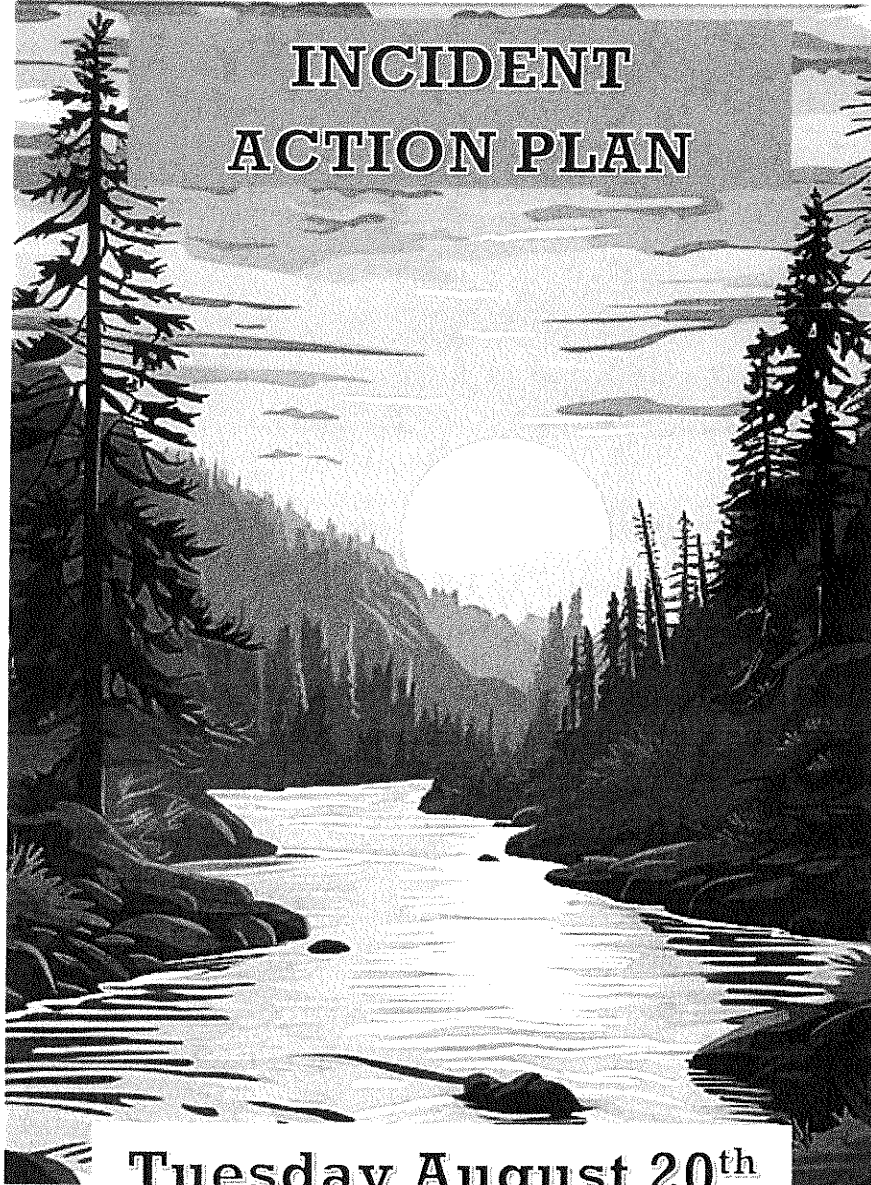

Tuesday August 20th

Day Operations: 0700-2100

Night Operations: 1900-0900



Middle Fork Complex: P4R5Y9 (0402) - ID-BOF-000936

Wapiti: P4R4VV (0402) - ID-BOF-000683

Bull Trout: P4R4U9 (0402) - ID-BOF-000699



linktr.ee/middleforkcomplex

INCIDENT OBJECTIVES	1. Incident Names Middle Fork Complex, Wapiti and Bull Trout	2. Date Prepared August 19, 2024	3. Time 2100
----------------------------	--	---	-------------------------------

4. Operational Period: **Aug. 20, 2024, 0700 – 2100 (Day Ops); Aug. 20, 1900 – Aug. 21, 0900 (Night Ops)**

Incident Objectives

- Execute Strategies to protect the public within the fire planning area by providing timely notification of road, trail and area closures and evacuations to avoid injury or the loss of life.
- Reduce risk to incident responders by assessing and mitigating identified hazards whenever possible, and by only accepting residual risk to responders when protecting highly valued resources and assets when the probability of success is high.
- Utilize confine and point/zone protection strategies in all operational planning and implementation, providing for the highest probability of success and an acceptable level of residual risk to responders to avoid the loss of these highly valued assets.

Incident Requirements

- Provide timely and accurate information to local communities, Boise and Sawtooth National Forests, partners, stakeholders and private landowners.
- Coordinate with Lead READ to protect all known cultural and historic sites from damage by suppression actions.
- Follow Idaho Roadless Area Rule guidance (2008), regarding appropriate suppression actions allowances/approval needs within roadless areas, in consultation with Boise NF lead Resource Advisor.
- Mitigate impacts to Threatened and Endangered species, including Bull trout and Whitebark pine, through coordination with Resource Advisors within the planning area.
- Prevent the spread of invasive aquatic species and noxious weeds by following the Boise National Forest resource mitigation guide, and through additional mitigations identified by Resource Advisors.
- Ensure coordination with Air Resource Advisor on smoke impacts to surrounding communities and incident responders.

Course of Action

- Assess and implement confine and/or contain strategies, utilizing Management Action Points identified in the latest WFDSS decisions for Middle Fork Complex (Bulldog and Nellie), Wapiti and Bull Trout, to trigger when and where to consider additional actions and identify fire management resources necessary for actions.
- Utilize strategic risk analysis to weigh exposure of actions to fire management resource personnel.

8. **Attachments (X if attached)**

<input checked="" type="checkbox"/>	ICS 203	<input checked="" type="checkbox"/>	Safety Message	<input checked="" type="checkbox"/>	Initial Attack Responsibilities
<input checked="" type="checkbox"/>	Incident Weather Forecast	<input checked="" type="checkbox"/>	ICS 206 Medical Plan	<input checked="" type="checkbox"/>	GB Chainsaw Parts Order Form
<input checked="" type="checkbox"/>	Fire Behavior Forecast	<input checked="" type="checkbox"/>	Resource Advisor Message	<input checked="" type="checkbox"/>	Division Supply Order Form
<input checked="" type="checkbox"/>	ICS 204 Division Assignment Lists	<input checked="" type="checkbox"/>	Demob Message & Tentative List	<input checked="" type="checkbox"/>	Incident and ICP Maps
<input checked="" type="checkbox"/>	ICS 220 Air Operations Summary	<input checked="" type="checkbox"/>	Training Message	<input checked="" type="checkbox"/>	ICS 214 Activity Log
<input checked="" type="checkbox"/>	ICS 205 Incident Radio Comm Plan	<input checked="" type="checkbox"/>	Human Resources Message	<input checked="" type="checkbox"/>	Medical Incident Report – 8 Line

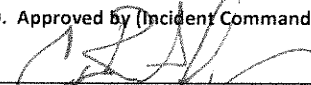
9. Prepared by (Planning Section Chief) 	9. Approved by (Incident Commander) 
---	--

ORGANIZATIONAL ASSIGNMENT LIST (ICS 203)	1. Incident: Middle Fork Complex; Wapiti; Bull Trout	2. Date Prepared: 8/19/2024	
3. Time Prepared: 2000 hrs	4. Operational Period: August 20, 2024, 0700-2100 (DAY); August 20, 1900 - August 21, 0900 (NIGHT)		
5. Incident Commanders		9. Operations Section	
Incident Commander	Rick Connell	Strategic Ops	Paul Diaz
Deputy Incident Commander	Craig Glazier	Planning Ops	Ashley Sites
Safety Officer	Matt Nelson; Mike Cachero	Night Ops Chief	
Information Officer	Chris Ziegler	a. Branch I	
Liaison Officer	Bryan Donner	Branch Director	Kevin Smith; Ashton Ferruzzi (T)
6. Agency Representatives		Division D/Z	Jessica Vincent; Sam Lewis (T)
Boise Forest Supervisor	Brant Petersen	Division O	unstaffed
Boise Forest Agency Administrator	Jason Kling; Chris Waverek (T)	Division N/P	Nick Peters; Troy Sanders (T)
Idaho Department of Lands	Ryan Woodland	Division Q/R/S	James Brummond
6b. Cooperators		Division T	Mike Tuffelmire
Boise County Sheriff	Scott Turner	b. Branch II	
Garden Valley RFD	Paul Cleveland	Branch Director	Adam Carr
7. Planning Section		Division A/ Structure Group	Rob Spence
Chief	Mark Glos	Division M	Joshua Dominguez; Javier Kirker (T)
Resource Unit	Patty Bates; Matt Reed (T)	Division V	Dan Helterline; Charlie Fisher (T)
Demob Unit	Sue Puddy	Division W	Troy Thomas
Situation Unit	Jason Willoughby; Brett Gore	Division M NIGHT	Dave Maclay-Schulte
GISS	Jeff Sprovkin; Mitch Carey (T); Marjorie Jerez; Tony McCall (T)	c. Air Operations Branch	
Fire Behavior Branch I	Mike Pagoaga	AOBD	Jeff Polack
Incident Meteorologist	Mike Seaman; Luke Rogers (T)	ASGS	Steve Croy
LTAN	Todd Erdody		
SOPL	Justin Pappani; Carolyn Warden (T)	10. Finance Section	
Lead READ	Scott Brandt	Chief	Biddy Simet; Wendy McCartney
Training Specialist	Brian Lamphiear (V)		
Human Resource Specialist	Sherry Neal (V)	Procurement	Tammy Peterson (T)
Air Resource Advisor	Amber Ortega		
ITSS	Michael Harper; Ryan Land (T); Victor Taus (T)	Time Unit Leader	Quoya Waters
8. Logistics Section		Personnel Time	Haleigh Stott; Rhea Warren; Becky Hopkins
Chief	Russell Riebe; Peter Pappas		
Logistics – Warm Springs	Jon Kautt	Equipment Time	Karen Sargeant; Dawn Lint
Supply Unit Leader	Meghan Carosella		
Ordering Manager	Darcy Wheeler (V)	Comp Unit	Quoya Waters
Medical Unit Leader	Rosemary Myers		
Communications	Mike Scherer; Bill Erhardt	Cost Unit	Terry Groesbeck (T)
Food Unit	Justin Trodick (T)		
Facility Unit Leader	Pat Nelson		
Ground Support	Kyler McCarrel	Prepared by Resource Unit Leader:	
Security Manager	John Velsvaag	<i>Patty Bates & Matt Reed</i>	



Fire Weather FORECAST



FORECAST NO: 10
PREDICTION FOR: 0700 TUE – 0700 WED
SHIFT DATE: TUESDAY August 20, 2024

FORECAST ISSUED: 08/19/2024 at 1900
SIGNED: *Luke Rogers*
Incident Meteorologist Trainee (Luke Rogers)

WEATHER DISCUSSION. Elevated to near-Critical fire weather conditions expected this afternoon and evening. The morning inversion will lift during the early afternoon hours. RH values will decrease back into the middle to upper teens and low 20s by 1400 to 1500. Winds will remain terrain driven through the morning, becoming southwesterly at 5 to 10 mph with gusts up to 18 mph. High slopes, ridgelines, and aligned drainages will see gusts up to 20 mph. Afternoon temperatures will be 3 to 6 degrees cooler from what was observed Monday. High level clouds will increase through the afternoon and in the evening from the southwest. Scattered cumulus development this afternoon, could potentially lead to pyro-cu development, like the past few days.

FORECAST FOR TODAY:		
	MIDDLE FORK COMPLEX	WAPITI AND BULLTROUT FIRES
SKY/WEATHER	Smoky in the morning, scattered afternoon cumulus developing after 1300.	Smoky in the morning, scattered afternoon cumulus developing after 1300
MAX TEMPERATURE	Low Elevation (3500 ft): 85-89° F Mid Elevation (4500 ft): 81-85° F High Elevation (7000 ft): 66-69° F	Low Elevation (5000 ft): 81-84° F Mid Elevation (6500 ft): 78-81° F High Elevation (8000 ft): 67-71° F
MIN RELATIVE HUMIDITY	Low Elevation (3500 ft): 14-17% Mid Elevation (4500 ft): 15-18% High Elevation (7000 ft): 19-22%	Low Elevation (5000 ft): 15-18% Mid Elevation (6500 ft): 18-21% High Elevation (8000 ft): 20-23%
GENERAL 20 FT WINDS	Slope/drainage 3-8 mph. Southwest 5-10 mph gusting 12-18 mph after 1400 along exposed ridgelines & through aligned drainages.	Slope/drainage 3-8 mph. Southwest 6-11 mph gusting 15-20 mph after 1400 along exposed ridgelines and through aligned drainages.
INVERSION	Lifting by 1400.	Lifting by 1300.
PM MIXING HEIGHT	16,000 ft MSL	16,500 ft MSL
PM TRANSPORT WIND	Southwest around 20 mph	Southwest around 25 mph
PRECIP CHANCE (CWR)	0% (CWR: <1%)	5% (CWR: <1%)
LIGHTNING CHANCE (LAL)	0% (LAL: 1)	5 (LAL: 1)

FORECAST FOR TONIGHT:		
	MIDDLE FORK COMPLEX	WAPITI AND BULLTROUT FIRES
SKY/WEATHER	Partly cloudy in the evening then clearing.	Partly cloudy in the evening then clearing.
MIN TEMPERATURE	Low Elevation (3500 ft): 49-53° F Mid Elevation (4500 ft): 55-59° F High Elevation (7000 ft): 54-58° F	Low Elevation (5000 ft): 53-56° F Mid Elevation (6500 ft): 55-58° F High Elevation (8000 ft): 51-54° F
MAX RELATIVE HUMIDITY	Low Elevation (3500 ft): 50-65% High Elevation (4500 ft): 40-50% High Elevation (7000 ft): 45-55%	Low Elevation (5000 ft): 50-65% Mid Elevation (6500 ft): 40-50% High Elevation (8000 ft): 45-55%
GENERAL 20 FT WINDS	Southwest 4-9 mph until 2000 then downslope / down-drainage 2-7 mph.	Southwest 5-10 mph until 2000 then downslope / down-drainage 3-8 mph
INVERSION	Developing around 2000-2100.	Developing below 5000 feet after 2000. Thermal belt above 5000 ft persisting into overnight hours.
PRECIP CHANCE (CWR)	0% (CWR: 0%)	0% (CWR: 0%)
LIGHTNING CHANCE (LAL)	0%. (LAL: 1)	0% (LAL:1)

Please text or send a picture of your weather observations to the IMET at [507-273-7540](tel:507-273-7540), or email to luke.rogers@noaa.gov. Thank you!

Access IRAWS Weather Observations via Radio (update every 15 minutes)

From the assigned channel, key up the radio & type in the desired station number. The RAWs will transmit the observation back to you.
Bulldog Fire: IRAWS 13 (3384 ft). Type 0013. Wapiti Fire: IRAWS 18 (6022 ft). Type 0018.
Nellie Fire: IRAWS 20 (7394 ft). Type 0020. Wapiti Fire (DP10): IRAWS 19 (5088 ft). Type 0019

FIRE BEHAVIOR FORECAST

FORECAST NUMBER: 11	TYPE OF FIRE: Wildland Fire
FIRE NAME: Middle Fork Cmplx, Wapiti, Bull Trout	OPERATIONAL PERIOD: Tuesday, 08/20/2024
DATE ISSUED: August 19, 2024	TIME ISSUED: 1900
UNIT: ID-BOF	SIGNED: Mike Pagoaga - FBAN

WEATHER

See Fire Weather Forecast

Temp: 84°

RH: 15%

20' Winds: 8 mph, gust 16

ERC: 56 (93%)

Local Weather Thresholds that shout **WATCH OUT:**

Temperatures above 80°,

Relative Humidity below 20%,

20' winds above 20 mph,

ERC > 61

FUELS

Timber littler, 1000-hr, and fine dead fuels are the main carrier of the fire. Some live woody shrubs are becoming available for consumption. Fire will spread through broken (scabby) fuels with enough wind especially along ridgetops. Mixed conifer stands will generate enough heat and spot into receptive fuels, starting the process over.

Live fuel Moistures: Ceanothus = 90% Red Stem = 142% Nine Bark = 123%

Dead 1,000-Hr fuel moisture: 11%

FIRE BEHAVIOR

General Fire Behavior:

Elements of extreme fire behavior will be noticeable today. Persistent hot, dry, and breezy conditions will continue to facilitate large fire growth. Expect group torching, spotting with wind and terrain influenced runs after inversion. Pyro-cumulus development during peak burning hours when RH drops below 25%. Burn period will extend to at least 2200 with the most active fire behavior occurring after 1700.

Fine Dead Fuel Moisture: 3% unshaded, 5% shaded
Max Probability of Ignition 90% Spotting distance 1/3 to 1/2 mile

Specific Fire Behavior:

Middle Fork Complex:

Bulldog: Northern spread will continue above Rattlesnake and Trail Creek campgrounds as the fire slowly burns through the 2006 Rattlesnake fire scar in Div D. Heat from the Nellie fire will draw Div T to the east along Lightning Ridge and Lightning Creek. Watch for increased torching when Rh drops below 25% this is occurring around 1400 each day.

Nellie: Continued growth to the north, west and south with group torching, up-hill runs, and spotting as the fire will continue spread through unburned fuel between the 2006 Rattlesnake fire and the 2016 Pioneer fire scars. Flanking and up-hill runs can be expected as the western flank moves down Anderson Creek.

Wapiti: Another day of elevated fire behavior as the fire spreads north along Hwy 21 and east toward Silver Creek and Trail Creek. Established fire will influence surrounding areas possibly causing an increase in an otherwise quiet parts of the fire.

Bull Trout: Smoldering and creeping aided by dryness. No threat to containment expected.

Safety

Due to fire activity, the distance between adjacent resources is growing. Ensure your plan is known and you have good communication with your supervisor and adjoining resources.

DIVISION ASSIGNMENT LIST ICS-204		1. BRANCH I	2. DIVISION/GROUP D/Z
3. INCIDENT NAME Middle Fork Complex		4. OPERATIONAL PERIOD Date: August 20, 2024 Time: 0700 - 2100	

OPERATIONS PERSONNEL

PLANNING OPS: Ashley Sites STRATEGIC OPS: Paul Diaz DIVISION SUPERVISOR: Jessica Vincent; Sam Lewis (T)	BRANCH DIRECTOR: Kevin Smith; Ashton Ferruzzi (T) AIR OPERATIONS BRANCH DIRECTOR: Jeff Polack
--	--

RESOURCES ASSIGNED THIS PERIOD

STRIKE TEAM/TASK FORCE/RESOURCE DESIGNATOR	Last Shift	LEADER	NUMBER PERSONS	DROP OFF POINT/TIME	PICK UP POINT/TIME
TFLD Ryan Erickson	O-127	9/1	1	ICP / 0700	ICP / 2100
CREW Garden Valley Helitack	Local	Daniel Hamilton	20	ICP / 0700	ICP / 2100
CR2IA Grayback	C-21	9/2	20	ICP / 0700	ICP / 2100
CRW2 IMB Forestry	C-14	8/27	20	ICP / 0700	ICP / 2100
ENG3 ID-BOF-361	Local	Andrew Patita	3	ICP / 0700	ICP / 2100
ENG3 Top Notch Forestry	E-130	8/25	3	ICP / 0700	ICP / 2100
ENG6 NV-HTF Engine 622	E-10	8/21	3	ICP / 0700	ICP / 2100
ENG6 Westminster FD	E-110	8/23	3	ICP / 0700	ICP / 2100
ENG6 Rocky Point	E-137	9/1	3	ICP / 0700	ICP / 2100
ENG6 Y2 Fire	E-55	9/1	2	ICP / 0700	ICP / 2100
ENG6 Cahoon Wildland Fire	E-92	8/25	3	ICP / 0700	ICP / 2100
WTT2 Ecosyn Services	E-27	8/26	2	ICP / 0700	ICP / 2100
CHP2 Flying V Tree	E-114	8/23	3	ICP / 0700	ICP / 2100
SOFR Matt Martin	O-98	8/29	1	ICP / 0700	ICP / 2100
REAF Scott Brandt	O-28	9/2	1	ICP / 0700	ICP / 2100

CONTROL OPERATIONS:

Task: Prep road for holding fire to the east. Use firing operations to keep the fire east of the river/road while moving north until an effective holding point is reached. Assess structures and structure protection needs in the vicinity of Silver Creek.

Purpose: Prevent fire growth to the north and west.

End State: Fire remains to the east of Middle Fork of the Payette River and Silver Creek values are protected.

SPECIAL INSTRUCTIONS:

If the fire moves to the north and threatens to breach MAP 4. Notify DIVS D, Branch I, OSC. Evaluate need to implement point protection measures at Silver Creek Plunge and associated infrastructure, Boiling Springs Cabin, Silver Creek Work Center, Silver Creek Lookout, and Eggers Cabin.

FUNCTION		FREQUENCY Rx	FREQUENCY Tx	CHAN	FUNCTION		FREQUENCY Rx	FREQUENCY Tx	CHAN.
TACTICAL	Tac 1	168.0500 (123.0)	168.0500 (123.0)		A/G PRIMARY	BR I	166.6000	166.6000	
COMMAND	CMD 10	169.5375 (123.0)	164.7125 (123.0)						
COMMAND									

PREPARED BY (RESOURCE UNIT LEADER) <i>/s/ Patty Bates & Matt Reed, RESL</i>	APPROVED BY (PLANNING SECTION CHIEF) <i>/s/ Mark Glos, PSCC</i>	DATE 8/19/24	TIME 2200
---	---	------------------------	---------------------

DIVISION ASSIGNMENT LIST

ICS-204

1. BRANCH I	2. DIVISION/GROUP O
-----------------------	-------------------------------

3. INCIDENT NAME Middle Fork Complex	4. OPERATIONAL PERIOD Date: August 20, 2024 Time: 0700 - 2100
--	---

OPERATIONS PERSONNEL

PLANNING OPS: Ashley Sites STRATEGIC OPS: Paul Diaz DIVISION SUPERVISOR:	BRANCH DIRECTOR: Kevin Smith; Ashton Ferruzzi (T) AIR OPERATIONS BRANCH DIRECTOR: Jeff Polack
--	--

RESOURCES ASSIGNED THIS PERIOD

STRIKE TEAM/TASK FORCE/RESOURCE DESIGNATOR	Last Shift	LEADER	NUMBER PERSONS	DROP OFF POINT/TIME	PICK UP POINT/TIME
<i>Unstaffed</i>					

CONTROL OPERATIONS:

SPECIAL INSTRUCTIONS:

FUNCTION		FREQUENCY Rx	FREQUENCY Tx	CHAN	FUNCTION		FREQUENCY Rx	FREQUENCY Y Tx	CHAN.
TACTICAL	TAC 3	168.6000 (123.0)	168.6000 (123.0)		A/G PRIMARY	Br I	166.6000	166.6000	
COMMAND	CMD 10	169.5375 (123.0)	164.7125 (123.0)						
COMMAND									

PREPARED BY (RESOURCE UNIT LEADER) <i>/s/ Patty Bates & Matt Reed, RESL</i>	APPROVED BY (PLANNING SECTION CHIEF) <i>/s/ Mark Glos, PSCC</i>	DATE 8/19/24	TIME 2200
--	--	------------------------	---------------------

DIVISION ASSIGNMENT LIST ICS-204		1. BRANCH I	2. DIVISION/GROUP T
3. INCIDENT NAME Middle Fork Complex		4. OPERATIONAL PERIOD Date: August 20, 2024 Time: 0700 - 2100	

OPERATIONS PERSONNEL			
PLANNING OPS: Ashley Sites STRATEGIC OPS: Paul Diaz DIVISION SUPERVISOR: Mike Tuffelmire		BRANCH DIRECTOR: Kevin Smith; Ashton Ferruzzi (T) AIR OPERATIONS BRANCH DIRECTOR: Jeff Polack	

RESOURCES ASSIGNED THIS PERIOD						
STRIKE TEAM/TASK FORCE/RESOURCE DESIGNATOR	Last Shift	8/31	LEADER	NUMBER PERSONS	DROP OFF POINT/TIME	PICK UP POINT/TIME
CR2IA PRMA #3	C-17	8/31	Jorge Davila	20	ICP / 0700	ICP/2100
* CRW2 G & C Forestry	C-16	8/21	Luis Vera	20	ICP / 0700	ICP/2100
WTT2 CA-CNF Water Tender 245	E-20	8/25	Joshua Craddock	2	ICP / 0700	ICP/2100
TFLD Cannon Mix	O-8	8/24		1	ICP / 0700	ICP/2100
CR2IA Anthracite	C-5	8/21	Troy Stimaker	20	ICP / 0700	ICP/2100
* ENG3 UT-UWF Engine 321	E-90	8/21	Collin Bertoch	7	ICP / 0700	ICP/2100
ENG3 Outback	E-128	8/25	Steve Magner	3	ICP / 0700	ICP/2100
CHP1 Flying V Tree	E-9	8/26	Ayrik Fisher	3	ICP / 0700	ICP/2100
SOFR Doug Havlina	O-6	8/24		1	ICP / 0700	ICP/2100
EMPF Ethan Biederman	O-38	8/24		1	ICP / 0700	ICP/2100
MESU Med Mod #1	E-46	8/31	Kelly Williams	2	ICP / 0700	ICP/2100
REAF Kyle Paffett (T)	O-89	8/23		1	ICP / 0700	ICP/2100
REAF Tony Papa	O-60	8/25		1	ICP / 0700	ICP/2100
REAF Paul Dawson	O-115	9/2		1	ICP / 0700	ICP/2100
<i>ENG6 PFS 27 [Insurance Engine]</i>						

CONTROL OPERATIONS:

TASK: Continue to improve/hold direct and indirect lines from the Middle Fork Payette River to the division break on the Lightning Ridge trail.

PURPOSE: Limit fire growth to the south and west.

END STATE: Indirect contingency lines are completed. Structures along the Middle Fork Payette River and the community of Crouch are protected.

** Identified for IA*

SPECIAL INSTRUCTIONS:

If the fire moves to the south into the Lightning Creek drainage with the potential to breach containment lines, Notify DIVS T, Branch I, OSC, LOFR. Notifications to Law Enforcement and Boise County EMS will be made. Evaluate the need for point protection of values within the subdivisions along Middle Fork Payette River.

FUNCTION	FREQUENCY Rx	FREQUENCY Tx	CHAN	FUNCTION	FREQUENCY Rx	FREQUENCY Tx	CHAN.
TACTICAL	Tac 4	166.7250 (123.0)	166.7250 (123.0)	A/G PRIMARY	Br 1	166.6000	166.6000
COMMAND	CMD 10	169.5375 (123.0)	164.7125 (123.0)				
COMMAND							

PREPARED BY (RESOURCE UNIT LEADER) <i>Is/ Patty Bates & Matt Reed, RESL</i>	APPROVED BY (PLANNING SECTION CHIEF) <i>Is/ Mark Glos, PSCC</i>	DATE 8/19/24	TIME 2200
--	--	-----------------	--------------

DIVISION ASSIGNMENT LIST ICS-204		1. BRANCH II	2. DIVISION/GROUP M
3. INCIDENT NAME Wapiti		4. OPERATIONAL PERIOD Date: August 20, 2024 Time: 0700 - 2100	

OPERATIONS PERSONNEL	
PLANNING OPS: Ashley Sites STRATEGIC OPS: Paul Diaz DIVISION SUPERVISOR: Joshua Dominguez Javier Kirker (T)	BRANCH DIRECTOR: Adam Carr AIR OPERATIONS BRANCH DIRECTOR: Jeff Polack

RESOURCES ASSIGNED THIS PERIOD						
STRIKE TEAM/TASK FORCE/RESOURCE DESIGNATOR	Last Shift	LEADER	NUMBER PERSONS	DROP OFF POINT/TIME	PICK UP POINT/TIME	
TFLD Benny Mendoza	O-31	9/1	1	Warm Springs 0700	Warm Springs 2100	
CRW1 Snake River	C-11	8/24	Ken Bochniak	20	Warm Springs 0700	Warm Springs 2100
ENG6 Big State Wildfire	E-91	8/25	James Maillard	3	Warm Springs 0700	Warm Springs 2100
ENG6 Fireworks	E-125	8/24	Jake Morton	3	Warm Springs 0700	Warm Springs 2100
ENG6 Outback	E-124	8/25	Shane Southwick	3	Warm Springs 0700	Warm Springs 2100
ENG3 Los Pinos 88	E-53	8/22	David Doucleff	5	Warm Springs 0700	Warm Springs 2100
ENG3 National Wildland Fire	E-80	8/23		3	Warm Springs 0700	Warm Springs 2100
WTT2 F4 Fire	E-21	8/25	Craig Fisher	2	Warm Springs 2100	Warm Springs 2100
WTS1 R B & H Enterprises	E-81	8/26	Rob Connell	1	Warm Springs 0700	Warm Springs 2100
HEQB Sean Loscudo	O-103	8/30		1	Warm Springs 0700	Warm Springs 2100
DO22 Sandhollow Fire	E-89	8/29	Toby Hawkins	2	Warm Springs 0700	Warm Springs 2100
SKG2 Bull Creek Forestry	E-87	8/25	David Bertsch	2	Warm Springs 0700	Warm Springs 2100

CONTROL OPERATIONS:

TASK: Provide and improve protections for structures and improvements in Wapiti Creek, Sawtooth Lodge, and infrastructure in the Grandjean area. Conduct firing operations based on fire behavior. Patrol / monitor fire perimeter. Ensure fire edge is secured.

PURPOSE: Secure fire line through progressive firing operations to bring the fire to a more favorable fireline location.

END STATE: Ensure that existing structures and infrastructure do not sustain further damage. Provide for safe ingress and egress.

SPECIAL INSTRUCTIONS:
Evaluate fire behavior/spread and current or expected impacts to HWY 21. Notify DIVS M, Branch II, and Operations if fire and/or smoke cause impacts to HWY 21 access. Consider adjusting tactics to protect values to the north.

FUNCTION	FREQUENCY Rx	FREQUENCY Tx	CHAN	FUNCTION	FREQUENCY Rx	FREQUENCY Tx	CHAN.
TACTICAL	TAC 3	168.6000 (103.5)	168.6000 (103.5)	A/G PRIMARY	Br II	168.3750	168.3750
COMMAND	CMD 8	171.8500 (103.5)	162.8000 (103.5)				
COMMAND							

PREPARED BY (RESOURCE UNIT LEADER) <i>/s/ Patty Bates & Matt Reed, RESL</i>	APPROVED BY (PLANNING SECTION CHIEF) <i>/s/ Mark Glos, PSCC</i>	DATE 8/19/24	TIME 2200
--	--	-----------------	--------------

DIVISION ASSIGNMENT LIST ICS-204	1. BRANCH II	2. DIVISION/GROUP V
--	------------------------	-------------------------------

3. INCIDENT NAME Wapiti	4. OPERATIONAL PERIOD Date: August 20, 2024 Time: 0700 - 2100
-----------------------------------	---

OPERATIONS PERSONNEL

PLANNING OPS: Ashley Sites STRATEGIC OPS: Paul Diaz DIVISION SUPERVISOR: Dan Hetterline; Charlie Fischer (T)	BRANCH DIRECTOR: Adam Carr AIR OPERATIONS BRANCH DIRECTOR: Jeff Polack
--	---

RESOURCES ASSIGNED THIS PERIOD

STRIKE TEAM/TASK FORCE/RESOURCE DESIGNATOR	Last Shift	LEADER	NUMBER PERSONS	DROP OFF POINT/TIME	PICK UP POINT/TIME	
CR2IA PatRick	C-9	8/29	Levy Miller	20	Warm Springs 0700	Warm Springs 2100
ENG3 Treasure Valley	E-56	9/1	John Hovey	3	Warm Springs 0700	Warm Springs 2100
ENG5 Flat Rock	E-93	8/25	Cody Blair	3	Warm Springs 0700	Warm Springs 2100
ENG6 ESB Management	E-39	8/26	Matt Nickle	3	Warm Springs 0700	Warm Springs 2100
ENG6 Northern Utah Fire	E-111	8/25	Anthony Gordon	3	Warm Springs 0700	Warm Springs 2100
WTS2 Dust Buster	E-12	8/28	Paul Kurzeborn	1	Warm Springs 0700	Warm Springs 2100
WTS2 Allens	E-42	8/28	Dave Shaw	1	Warm Springs 0700	Warm Springs 2100
TFLD Nick Clark (T)	O-33.32	8/22		1	Warm Springs 0700	Warm Springs 2100
TFLD Sean Weston	O-29	8/21		1	Warm Springs 0700	Warm Springs 2100
TFLD Dustin Mireles (T)	O-85	8/28		1	Warm Springs 0700	Warm Springs 2100
SOFR Fred Johnson	O-99	8/30				
EMPF Jeff Ullrey	O-19	8/24		1	Warm Springs 0700	Warm Springs 2100
AMB2 Fireline Ambo #1	E-5	8/30	Andy Belcher	2	Warm Springs 0700	Warm Springs 2100
REAF Garry Brown	O-22	8/23		1	Warm Springs 0700	Warm Springs 2100
REAF Ryan Santo	O-23	8/23		1	Warm Springs 0700	Warm Springs 2100
ARCH Joe Bergstrom	O-71	8/21		1	Warm Springs 0700	Warm Springs 2100

CONTROL OPERATIONS:

Task: Provide and improve protections for structures and improvements in Bear Creek, Camp Creek and infrastructure in the Grandjean area. Conduct firing operations based on fire behavior. Patrol / monitor fire perimeter. Ensure fire edge is secured.

Purpose: Secure fire line through progressive firing operations to bring the fire to a more favorable fireline location.

End State: Existing structures and infrastructure do not sustain further damage. Safe ingress and egress is ensured.

SPECIAL INSTRUCTIONS:

Evaluate fire behavior/spread and current or expected impacts to HWY 21. Notify DIVS V, Branch II, and Operations if fire and/or smoke cause impacts to HWY 21 access. Consider adjusting tactics to protect values to the north.

If the fire moves to the west across Wolf Creek, breaches MAP 3, and becomes established, notify DIVS V, Branch II, and Operations. Evaluate fire behavior and the need to protect values in Hanging Valley, Bonneville Campground, and Warm Springs Cabin. Evaluate current or expected impacts to HWY 21.

FUNCTION		FREQUENCY Rx	FREQUENCY Tx	CHAN	FUNCTION		FREQUENCY Rx	FREQUENCY Tx	CHAN.
TACTICAL	TAC 2	168.2000 (103.5)	168.2000 (103.5)		A/G PRIMARY	Br II	168.3750	168.3750	
COMMAND	CMD 8	171.8500 (103.5)	162.8000 (103.5)						
COMMAND									

PREPARED BY (RESOURCE UNIT LEADER) <i>/s/ Patty Bates & Matt Reed, RESL</i>	APPROVED BY (PLANNING SECTION CHIEF) <i>/s/ Mark Glas, PSCC</i>	DATE 8/19/24	TIME 2200
--	--	-----------------	--------------

DIVISION ASSIGNMENT LIST ICS-204	1. BRANCH II	2. DIVISION/GROUP W
--	------------------------	-------------------------------

3. INCIDENT NAME Wapiti	4. OPERATIONAL PERIOD Date: August 20, 2024 Time: 0700 - 2100
-----------------------------------	---

OPERATIONS PERSONNEL

PLANNING OPS: Ashley Sites STRATEGIC OPS: Paul Diaz DIVISION SUPERVISOR: Troy Thomas	BRANCH DIRECTOR: Adam Carr AIR OPERATIONS BRANCH DIRECTOR: Jeff Polack
--	---

RESOURCES ASSIGNED THIS PERIOD

STRIKE TEAM/TASK FORCE/RESOURCE DESIGNATOR	Last Shift	LEADER	NUMBER PERSONS	DROP OFF POINT/TIME	PICK UP POINT/TIME	
ENG3 Alpine 2	E-133	9/2	Mark Shipman	3	Warm Springs 0700	Warm Springs 2100
ENG6 Blaze Runners	E-136	9/2	James Burke	3	Warm Springs 0700	Warm Springs 2100
ENG6 FireCo	E-138	9/2	Chris Hanson	3	Warm Springs 0700	Warm Springs 2100
ENG6 Pallas	E-139	9/2	Jerry Bullock	3	Warm Springs 0700	Warm Springs 2100
ENG6 Wildfire Resources & Services	E-141	8/24	David Schreib	3	Warm Springs 0700	Warm Springs 2100

CONTROL OPERATIONS:

Task: Locate resources as needed along Highway 21.

Purpose: Ensure safe travel on Highway 21. Manage fire intensity along the highway.

End State: Fire stays east and south of Highway 21. Incident traffic flow is maintained.

SPECIAL INSTRUCTIONS:

Evaluate fire behavior/spread and current or expected impacts to HWY 21. Notify DIVS V, Branch II, and Operations if fire and/or smoke cause impacts to HWY 21 access. Consider adjusting tactics to protect values to the north.

If the fire moves to the west across Wolf Creek, breaches MAP 3, and becomes established, notify DIVS V, Branch II, and Operations. Evaluate fire behavior and the need to protect values in Hanging Valley, Bonneville Campground, and Warm Springs Cabin. Evaluate current or expected impacts to HWY 21.

FUNCTION		FREQUENCY Rx	FREQUENCY Tx	CHAN	FUNCTION		FREQUENCY Rx	FREQUENCY Tx	CHAN.
TACTICAL	TAC 5	168.7750 (103.5)	168.7750 (103.5)		A/G PRIMARY	Br II	168.3750	168.3750	
COMMAND	CMD 8	171.8500 (103.5)	162.8000 (103.5)						
COMMAND									

PREPARED BY (RESOURCE UNIT LEADER) <i>1st Patty Bates & Matt Reed, RESL</i>	APPROVED BY (PLANNING SECTION CHIEF) <i>1st Mark Glos, PSCC</i>	DATE 8/19/24	TIME 2200
--	--	-----------------	--------------

DIVISION ASSIGNMENT LIST ICS-204	1. BRANCH II	2. DIVISION/GROUP M Night
3. INCIDENT NAME Wapiti	4. OPERATIONAL PERIOD Date/Time: August 20, 2024, 1900 – August 21, 0900	

OPERATIONS PERSONNEL	
PLANNING OPS: Ashley Sites STRATEGIC OPS: Paul Diaz DIVISION SUPERVISOR: Dave Macclay-Schulte	NIGHT OPERATIONS: BRANCH DIRECTOR: Adam Carr AIR OPERATIONS BRANCH DIRECTOR: Jeff Polack

RESOURCES ASSIGNED THIS PERIOD						
STRIKE TEAM/TASK FORCE/RESOURCE DESIGNATOR	Last Shift	LEADER	NUMBER PERSONS	DROP OFF POINT/TIME	PICK UP POINT/TIME	
TFLD Dan Dosch	E-53.2	8/22	1	Warm Springs 1900	Warm Springs 0900	
TFLD Rogue Swenson	O-10.18	8/26	1	Warm Springs 1900	Warm Springs 0900	
TFLD Hunter Flinders (T)	E-53.3	8/22	1	Warm Springs 1900	Warm Springs 0900	
CRW1 Lolo IHC	C-10	8/26	22	Warm Springs 1900	Warm Springs 0900	
ENG6 Rocky Mountain Fire	E-17	8/25	3	Warm Springs 1900	Warm Springs 0900	
ENG6 Access Fire	E-11	8/20	3	Warm Springs 1900	Warm Springs 0900	
ENG6 ID-IPF 621	E-48	8/28	5	Warm Springs 1900	Warm Springs 0900	
ENG3 AAA	E-38	8/26	3	Warm Springs 1900	Warm Springs 0900	
ENG3 Colorado River Fire	E-54	8/24	3	Warm Springs 1900	Warm Springs 0900	
WTT2 Treasure Valley	E-116	8/26	2	Warm Springs 1900	Warm Springs 0900	
SOFR Jonathan White	O-33.8	8/22	1	Warm Springs 1900	Warm Springs 0900	
EMPF Anthony Amoroso	O-27	8/22	1	Warm Springs 1900	Warm Springs 0900	
EMTF Emily Nemore	O-17	8/24	1	Warm Springs 1900	Warm Springs 0900	

CONTROL OPERATIONS:

TASK: Provide and improve protections for structures and improvements in Wapiti Creek, Sawtooth Lodge, and infrastructure in the Grandjean area. Conduct firing operations based on fire behavior. Patrol / monitor fire perimeter. Ensure fire edge is secured.

PURPOSE: Secure fire line through progressive firing operations to bring the fire to a more favorable fireline location.

END STATE: Ensure that existing structures and infrastructure do not sustain further damage. Provide for safe ingress and egress.

SPECIAL INSTRUCTIONS:

Evaluate fire behavior/spread and current or expected impacts to HWY 21. Notify DIVS M, Branch II, and Operations if fire and/or smoke cause impacts to HWY 21 access. Consider adjusting tactics to protect values to the north.

FUNCTION		FREQUENCY Rx	FREQUENCY Tx	CHAN	FUNCTION		FREQUENCY Rx	FREQUENCY Tx	CHAN.
TACTICAL	TAC 4	166.7250 (103.5)	166.7250 (103.5)		A/G PRIMARY	Br II	168.3750	168.3750	
COMMAND	CMD 8	171.8500 (103.5)	162.8000 (103.5)						
COMMAND									

PREPARED BY (RESOURCE UNIT LEADER) <i>/s/ Patty Bates & Matt Reed, RESL</i>	APPROVED BY (PLANNING SECTION CHIEF) <i>/s/ Mark Glos, PSCC</i>	DATE 8/19/24	TIME 2200
---	---	------------------------	---------------------

AIR OPERATIONS SUMMARY ICS-220										Time Prepared		Date Prepared		Prepared By	
Incident Name / Number			Sunrise		Sunset		Civil: Garden Valley HB			Shutdown		Operational Period - Date		Operational Period - Time	
Middle Fork Complex / ID-BOF-000936 Wapiti / ID-BOF-000683 Bull Trout / ID-BOF-000699			6:53		20:40		21:10			Sunset		8/20/2024		Jeff Polack - AOB 0700-2100	
<p>General Remarks, Safety Notes, Hazards, Air Operations Special Equipment, etc.</p> <p>All GPS data will be collected in DD° MM.MM'</p> <ul style="list-style-type: none"> - Pilots/flight crews discuss inclement weather plans. - Aircraft will cease tactical operations by sunset. Ferry flights are allowed during 30 minutes after sunset. This is due to reduced visibility caused by smoke and topography. - Absolutely clear drop area/lines before initiating drop sequence. - You may see or hear a UAV (drone) on/over your division. We will have one operating over the Complex. Any questions, confirm with your DIVS. - As always - if you see something questionable, say something!!! 										<p>Helibase Information</p> <p>Name: Garden Valley Latitude: 44° 03.849' Longitude: 115° 55.508' Elevation: 3177'</p> <p>Note: adjacent to Garden Valley Airport (U88) NOTAM 4/0273</p> <p>Email costs to: 2024.middleforkcomplex.finance@fire.mt.ca.gov</p>		<p>TFR/NOTAM Information</p> <p>All TFR's updated 8-16-2024 Bull Trout 4/1000 Freq. 123.4000 9.5K msl 1 nm radius Bulldog 4/1435 Freq 126.825, 11K msl, 24hrs. Nellie 4/1434 Freq 123.6, 11K msl, 24hrs. Wapiti 4/1718 Freq 120.125, 12.5K msl, 24hrs. NOTAM Warm Spgs Ck Airport (OU1) #08/120 runway closed, fire aircraft only, Aug. 10th thru Aug. 24th</p> <p>http://tfr.faa.gov/tfr2list.html</p>		<p>Extraction / Medivac (helicopter)</p> <p>All air medivac requests will be requested and coordinated thru Boise (ID-BOF) Dispatch.</p> <p>Short-Haul: 1) Teton Helitack, N35HX, West Mtn Complex, Cascade, ID airport 2) Krassel Short-Haul, N353SH, large fire support, McCall, ID airport</p>	
Incident Frequencies		RX	Tone	TX	Tone	AM/FM	Position	Name	Phone						
Bull A/G Primary (Bulldog)	166.6000	-	166.6000	-	FM	AOBD	Jeff Polack	208-816-3447							
Bull A/G Secondary (Bulldog)	169.2000	-	169.2000	-	FM	ASGS	Sieve Croy	540-230-2568							
Bull A/G Tertiary (Nellie)	170.0250	-	170.0250	-	FM	ASGS(t)	Jack Sipple	208-874-3494							
Bull A/G Primary (Wapiti)	168.3750	-	168.3750	-	FM	HEBM	Bryant Coleman	208-747-7372							
Bull A/G Secondary (Wapiti)	172.4500	-	172.4500	-	FM	HEBM(t)	Jason Van Dyk	208-781-0144							
Bull A/G Tertiary (Bull Trout)	167.0750	-	167.0750	-	FM	UASP	Matt Gosney	928-598-2780							
Deck	163.1000	-	163.1000	-	FM	UASP	Robert Ordonez	907-370-9259							
Air Guard	168.6250	-	168.6250	-	FM										
State Comm (EMS F2)	155.2800	-	155.2800	156.7	FM										
Air-to-Air															
Wapiti - A/A TFR	120.1250	NA	120.1250	NA	AM										
Wapiti - A/A Secondary	125.9750	NA	125.9750	NA	AM										
Bulldog - A/A TFR	126.8250	NA	126.8250	NA	AM										
Bulldog - A/A Secondary	133.0250	NA	133.0250	NA	AM										
Nellie - A/A TFR	123.6000	NA	123.6000	NA	AM										
Bull Trout - A/A TFR	123.4000	NA	123.4000	NA	AM										
HELICOPTERS (Garden Valley Helibase)															
FAA #	Type	Make/Model	Helibase	Avail	Start	Remarks	FAA #	TYPE	Make/Model	Helibase	Avail	Start	Remarks		
N132BH	3	AS-350B3	Garden Valley	Y	0830	EU/Crew w/ bucket	N767NA	1	Kaman/Kmax	Cascade	Y	8:30	Bucket		
N530NC	2	B-212S	Garden Valley	Y	0830	EU/Crew w/ bucket	N563DJ	1	UH-60A	Cascade	Y	8:30	Bucket		
N205LM	2	B-205 A++	Garden Valley	Y	0830	EU/Crew w/ bucket	N969BW	1	S-61A	Cascade	Y	8:30	Bucket		
N2773H	2	B-205 A++	Garden Valley	Y	0830	EU/Crew w/ bucket	N357CR	1	UH-60A	Cascade	Y	8:30	Bucket		
N699RH	1	Kaman/Kmax	Garden Valley	Y	0830	Bucket	N402PJ	3	B-407	Stanley	Y	8:30	Bucket Recon		
N114NS	3	AS-350B3	Garden Valley	Y	0830	EU/Crew/bucket									
UNMANNED AIRCRAFT SYSTEMS															
FAA #	Type	Model	Call Sign	Avail	Start	Remarks	FAA #	Type	Make/Model	Base	Avail	Start	Remarks		
FA3AC3MM7E	3	Alta X	UR-31			PSD, IR / EO									
FA3F3PF7EL	3	M600	UR-32			IR / EO									
<p>LOAN / LEASE HELICOPTERS (Cascade Helibase / West Mountain Complex)</p>															
<p>FIXED WING</p>															

INCIDENT RADIO COMMUNICATIONS PLAN I-205		1. INCIDENT NAME		2. DATE/TIME PREPARED		3. OPERATIONAL PERIOD DATE/TIME					
		Middle Fork Complex BRANCH ONE		8/19/24 1500		8/20/24 0700 - 2100					
4. BASIC RADIO CHANNEL UTILIZATION											
Ch #	Function	Channel Name	Assignment	RX Freq	N/W	RX Tone/NAC	TX Freq	N/W	TX Tone/NAC	Mode Analog (A) Digital (D) Mixed (M)	Remarks
1	TAC	TAC 1	DIV D	168.0500	N	123.0	168.0500	N	123.0	A	BULLDOG
2	TAC	TAC 2	DIV P	168.2000	N	123.0	168.2000	N	123.0	A	NELLIE
3	TAC	TAC 3	DIV O	168.6000	N	123.0	168.6000	N	123.0	A	BULLDOG
4	TAC	TAC 4	DIV T	166.7250	N	123.0	166.7250	N	123.0	A	BULLDOG
5	TAC	TAC 5	Q/R/S	168.7750	N	123.0	168.7750	N	123.0	A	UNASSIGNED
6	TAC	TAC 6	UN	168.2500	N	123.0	168.2500	N	123.0	A	UNASSIGNED
7	COMMAND	CMD 9	ALL	170.4500	N	123.0	168.1000	N	123.0	A	JACKSON LOOKOUT
8	COMMAND	CMD 10	ALL	169.5375	N	123.0	164.7125	N	123.0	A	SCOTT LOOKOUT
9	COMMAND	CMD 11	ALL	172.4625	N	123.0	165.4500	N	123.0	A	DEADWOOD LOOKOUT
10	COMMAND	CMD 12	ALL	171.8750	N	123.0	165.3875	N	123.0	A	SILVER CREEK LOOKOUT
11	WEATHER	RAWS	ALL	163.3500	N	NONE	163.3500	N	NONE	A	
12	A/G	A/G PRI		166.6000	N	NONE	166.6000	N	NONE	A	BRANCH 1 BULLDOG A/G PRIMARY
13	A/G	A/G SEC		169.2000	N	NONE	169.2000	N	NONE	A	BRANCH 1 BULLDOG A/G SECONDARY
14	A/G	A/G TER		170.0250	N	NONE	170.0250	N	NONE	A	BRANCH 1 NELLIE A/G TERTIARY
15	MEDEVAC A/G	ST COMM EMS		155.2800	N	NONE	155.2800	N	156.7	A	STATE COMM (EMS)
16	AIRGUARD	AIR GRD		168.6250	N		168.6250	N	110.9	A	EMERGENCY USE ONLY
5. Special Instructions: TO UTILIZE CHANNEL 11 RAWS PRESS THE PUSH TO TALK BUTTON, ON THE KEY PAD ENTER 0013 FOR BULLDOG OR 0020 FOR NELLIE AREAS WHILE TRANSMITTING. RELEASE PUSH TO TALK AND RAWS STATION WILL REPLY WITH LOCAL WEATHER OBSERVATION											
6. I-205 Prepared By: Communications Unit Leader				Name: MIKE SCHERER				Signature: PAUL SCHERER			
<small>Revised by: Paul Scherer Date: January 17, 2014</small>											

INCIDENT RADIO COMMUNICATIONS PLAN I-205		1. INCIDENT NAME		2. DATE/TIME PREPARED		3. OPERATIONAL PERIOD DATE/TIME					
BRANCH TWO Wapiti/Bull Trout		BRANCH TWO Wapiti/Bull Trout		8/19/24 1500		8/20/24 0700 - 2100					
4. BASIC RADIO CHANNEL UTILIZATION											
Ch #	Function	Channel Name	Assignment	RX Freq	N/W	RX Tone/NAC	TX Freq	N/W	TX Tone/NAC	Mode Analog (A) Digital (D) Mixed (M)	Remarks
1	TAC	TAC 1	DIV A	168.0500	N	103.5	168.0500	N	103.5	A	BULL TROUT
2	TAC	TAC 2	DIV V	168.2000	N	103.5	168.2000	N	103.5	A	WAPITI
3	TAC	TAC 3	DIV M	168.6000	N	103.5	168.6000	N	103.5	A	WAPITI
4	TAC	TAC 4	DIV NIGHT M	166.7250	N	103.5	166.7250	N	103.5	A	WAPITI
5	TAC	TAC 5	DIV W	168.7750	N	103.5	168.7750	N	103.5	A	WAPITI
6	TAC	TAC 6	UN	168.2500	N	103.5	168.2500	N	103.5	A	UNASSIGNED
7	COMMAND	CMD 7	BRANCH 2	168.0125	N	103.5	164.5750	N	103.5	A	S OF COPPER (BULL TROUT)
8	COMMAND	CMD 8	BRANCH 2	171.8500	N	103.5	162.8000	N	103.5	A	ZUMWALT MTN (WAPITI)
9	COMMAND	CMD 9	BRANCH 1	170.4500	N	123.0	168.1000	N	123.0	A	JACKSON LOOKOUT
10	COMMAND	CMD 10	BRANCH 1	169.5375	N	123.0	164.7125	N	123.0	A	SCOTT LOOKOUT
11	WEATHER	RAWS	BRANCH II	163.3500	N	NONE	163.3500	N	NONE	A	REMOTE AUTOMATED WEATHER STATION
12	A/G	A/G PRI		168.3750	N	NONE	168.3750	N	NONE	A	BRANCH 2 WAPITI A/G PRIMARY
13	A/G	A/G SEC		172.4500	N	NONE	172.4500	N	NONE	A	BRANCH 2 WAPITI A/G SECONDARY
14	A/G	A/G TER		167.0750	N	NONE	167.0750	N	NONE	A	BRANCH 2 BULL TROUT A/G TERTIARY
15	MEDEVAC A/G	ST COMM EMS		155.2800	N	NONE	155.2800	N	156.7	A	STATE COMM (EMS)
16	AIRGUARD	AIRGUARD		168.6250	N		168.6250	N	110.9	A	EMERGENCY USE ONLY
5. Special Instructions: TO UTILIZE CHANNEL 6 RAWS PRESS THE PUSH TO TALK BUTTON, ON THE KEY PAD ENTER 0018 OR 0019 WHILE TRANSMITTING. RELEASE PUSH TO TALK AND RAWS STATION WILL REPLY WITH LOCAL WEATHER OBSERVATION											
6. I-205 Prepared By: Communications Unit Leader				Name: MIKE SCHERER				Signature: PAUL SCHERER			
<small>Digitally signed by PAUL SCHERER Date: 2024.08.19 17:20:16 -0700</small>											



Safety Message

Middle Fork Complex

Operational Period: 8/20/2024

IS SAFETY TRULY FIRST?

EVER HEARD OF SAFETY THIRD?

Safety third is a concept made famous by Mike Rowe who you may recognize as the host of shows including “Dirty Jobs” and “Deadliest Catch”. If you’ve never heard him speak on the subject, I highly recommend looking him up next time you have a spare minute and connectivity.

To summarize in my words, safety third is a concept designed to catch our attention and hopefully make us think about the role safety plays in our lives. If you’re anything like me, you’ve been conditioned to believe that safety is always first. But is it?

From Mike Rowe in response to a “safety third” critic:

“Safety is not a thing to be “ranked” but rather, a state of mind, to be applied as needed to a myriad of situations in varying amounts. But if we were to rank it, it would rarely be “first”. Were safety truly “first”, no level of risk would ever be encouraged or permitted, and no work would ever get done. Or play, for that matter.”

What does safety mean to you?

What is acceptable risk to you? What about those around you?

**Think about it, talk to your folks about it.
Use this QR code to check it out when
you’re back in connectivity. Or just google
“Mike Rowe Safety Third”.**



Safety Officers: Matthew Nelson, Johnathan White, Mike Cachero

MEDICAL PLAN (ICS 206 WF)

Controlled Unclassified Information//Basic

1. Incident/Project Name				2. Operational Period					
Middle Fork Complex, Wapiti, Bull Trout				08/20/24 Day/Night shift					
3. Ambulance Services									
Name	Complete Address	Phone & EMS Frequency	Advanced Life Support (ALS)						
			Yes	No					
Lowman Emergency Services	8000 ID 21 Lowman ID 83637	911	<input type="checkbox"/>	<input checked="" type="checkbox"/>					
Garden Valley Fire	373 S Middle Fork Rd, Garden Valley ID 83622	911	<input checked="" type="checkbox"/>	<input type="checkbox"/>					
4. Air Ambulance Services									
Name	Contact	Type of Aircraft & Capability							
35HX (Teton) at Cascade Helibase 1469 Main St, Cascade, ID 83611	Boise Dispatch 208-384-3398	AS350B3e; Short-haul, BLS Medevac, Hospital Transport, Day Only							
3SH (Krassel) at McCall Helibase 605 S. Mission St, McCall, Idaho 83638	Payette Dispatch 208-425-8613	AS350B3e; Short-haul, BLS Medevac, Hospital Transport, Day Only							
Life Flight Inc.	(800) 232-0911	Bell 407, ALS, Night Capable							
Air St. Luke's	(208) 381-8900	Bell 429, ALS, Night Capable, Fixed Wing							
5. Hospitals									
Name & Address	GPS Datum – WGS 84 Degrees Decimal Minutes DD° MM.MM' N – Lat DD° MM.MM' W – Long	Travel Time	Phone	Helipad		Level of Care			
		Air Ground		Yes	No				
Garden Valley Family Med 856 Banks Lowman Road Garden Valley, ID 83622	Lat: 44° 06.06' N	15 MIN	Direct Line 208-462-3533	<input checked="" type="checkbox"/>	<input type="checkbox"/>	Family Medical Clinic			
	Long: 115° 58.07' W	N/A							
	VHF: F2, Boise Dispatch								
St. Alphonsus Hospital 1055 N Curtis Rd Boise, ID 83706	Lat: 43° 36.79' N	45 MIN	ER Desk 208-367-3223, EMS report 208-367-6479	<input checked="" type="checkbox"/>	<input type="checkbox"/>	Level II Trauma			
	Long: 116° 15.29' W	FAA# ID91							
	VHF: F2, Boise Dispatch								
St. Luke's Medical Center 190 E. Bannock St. Boise, ID 83712	Lat: 43° 36.77' N	45 MIN	208-381-2222	<input checked="" type="checkbox"/>	<input type="checkbox"/>	Critical Care Hospital			
	Long: 116° 11.51' W	FAA# ID49							
	VHF: F2, Boise Dispatch								
EIRMC Burn Center 3100 Channing Way Idaho Falls, ID 83404	Lat: 43° 29.4' N	2 HRS	Direct Line 208-529-7986	<input checked="" type="checkbox"/>	<input type="checkbox"/>	Level III/ Burn Center			
	Long: 112° 01.8' W	FAA# ID18							
	VHF:								
University of Utah 50 Medical Dr N Salt Lake City, UT 84132	Lat: 40° 46.32' N	3 HRS	(801) 581-2241	<input checked="" type="checkbox"/>	<input type="checkbox"/>	Level I / Burn Center			
	Long: 111° 50.30' W	FAA# UT21							
	VHF:								
Division Branch Group		Area Location Capability							
Middle Fork Complex ICP 85 Severance Rd, Garden Valley, ID 83622		EMS Responders & Capability:		Rosemary Myers, AEMT/MEDL BLS; Steven Kendley, EMTF/MEDL(t); Emily Nemore, EMTF/MEDL(t)					
		Equipment Available on Scene:		IV, AED, O2					
7. Name & Location		Remote Camp Location: Warm Springs Air Strip Rd							
FOB Warm Springs Air Strip Warm Springs, ID 83637		EMS Responders & Capability:		Andrea Colson, EMTF/MEDL; Ray Mines EMTF/MEDL(t); Ryan Jones, EMP/MEDL(t), ALS Meds					
		Equipment Available on Scene:		IV, AED, O2					
8. Prepared By (Medical Unit Leader)			Date/Time		10. Reviewed By (Safety Officer)			11. Date/Time	
Emily Nemore MEDL (t)			08/19/24 1410		/S/ MATTHEW L. NELSON			8-19-24 1430	

ID-BOF Middle Fork Complex, Wapiti and Bull Trout Fires Initial Attack Responsibility and Procedures

The following applies to all IA responses:

- Relay the initial coordinates and size up information (if applicable) to the Incident's Communications Unit.
- The Communications Unit will take the coordinates to the Situation Unit to plot and determine if the new start is in/out of the IA responsibility area.
- The Communications Unit will notify Planning Operations of the potential new IA.
- If requested, the Planning Operations will update the jurisdictional Duty Officer.
- Incident Communications Unit will notify the jurisdictional dispatch office of the new start, to provide an initial size-up and inform the jurisdictional dispatch of the resources responding.
- In all cases, IA will be documented using the appropriate Incident Organizer and be given to the local agency representative upon arrival on scene, in camp or sent to the respective jurisdictional dispatch center.
- Air resources obtaining size up information must communicate that on the Air to Ground frequency due to other incidents in the area and potential of crossing over. Ground resources will deliver size up information to the Communications Unit on Command frequency.

Fires within the IA Responsibility Area:

- All communications will be handled through the Incident's Communications Unit.
- The initial size up will be relayed to Line Operations, who will send appropriate identified resources.
- All requests for additional resources must be approved by Line Operations.
- Northern Rockies CIM Team 5 will manage the fire until it is suppressed completely, turned over to local resources, or the agency administrator makes a different decision regarding its management.
- If the jurisdictional dispatch office identifies a potential new start within the delegated incident IA response area, dispatch will notify the Incident's Communications Unit and all above procedures will be implemented.

Fires outside the IA Responsibility Area:

- The respective jurisdictional dispatch office will dispatch resources to the fire per dispatch procedures unless otherwise requested by the Duty Officer for the jurisdictional Agency.
- The jurisdictional duty officer may request team resources (aviation or ground) through the Incident's Communications Unit as approved by Line Operations.
- If incident's resources are utilized, and arrive on-scene first, they will provide a size up to the incident Communications Unit. The Communications Unit will, in turn, provide intel/information to the jurisdictional dispatch center.
- The jurisdictional dispatch office will provide the Air-to-Air frequency to all dispatched aviation resources to communicate with Air Attack.
- Jurisdictional responding ground resources will be given the frequencies to the appropriate fire incident (Middle Fork Complex, Wapiti and/or Bull Trout), to provide positive communications with all resources responding.
- Aviation resources may go direct to the jurisdictional dispatch office for their notification and size up but must also notify the Incident's Communications Unit, in coordination with the incident Air Attack.

Resource Advisor Message

Middle Fork Complex

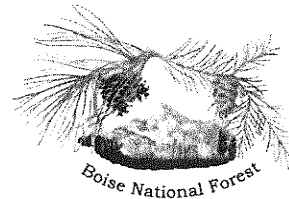

As you're working, you'll see plenty of Ponderosa Pine around the fire area. Some have dark bark, and others have a yellowing or orange tinge to the bark. Ever wondered why? As prolific as Ponderosas are, there's still a lot that scientists don't know about them. We know that they change color as they get older—and they develop the scent of butterscotch, or vanilla. The early lumbermen who came out west thought that there were two different species of tree, the dark bark and the yellow/orange barked trees. The darker ones were called "Black Jack" pine, and the others were called "Yellow Pine" or yellowbellies. Today, we know they are the same tree, the Ponderosa pine. The yellow/orange ones are just older than the darker ones. When a Ponderosa reaches 110-120 years old, it starts to lose its dark bark. It more or less sheds it and reveals the orange/yellow bark underneath.

Smells Like Butterscotch or Vanilla

Try it!—Stick your nose into a crevice of the bark of one of these orange/yellow Ponderosa Pines and take a big sniff. You may have to try a few; the smell dissipates with age. It may smell like butterscotch or vanilla, or baking cookies. Scientists still don't know why this happens; the aroma may arise from a chemical in the sap being warmed by the sun. (The Jeffrey pine, a close relative of the Ponderosa, is also known to turn yellow and give off a similar smell.)

Armoring Bark

Ponderosa Pines are well adapted to fire. Their thick, flaky bark has evolved as protection and their cones need heat to open and release seed. They can even survive lightning strikes with the same strategy. When lightning hits a Ponderosa it flash-boils the sap and blows off the bark, which can carry away the heat of the strike. This gives the tree a better chance of surviving the strike.

Questions? Please contact any of the Resource Advisors.



Human Resource Message

From
Your Human Resource Specialists

Wildland Firefighter **Health & Safety Report**

Work and Fatigue in Wildland Firefighting effects your physical and emotional state!

Wildland Firefighting is arduous work, performed for long shifts in difficult environmental conditions. The work can be dangerous due to the fire and working conditions. Heat, smoke, rolling rocks, falling snags, and other hazards threaten the worker. Fatigue can impair performance and decision making, increasing the risk of injury. Prolonged exposure to fatigue, stress, smoke, and poor nutrition has the potential to increase the incidence of upper respiratory illness, but also mental lapses.

The stress response is necessary to prepare an athlete, firefighter or soldier for a maximal effort in a physical challenge, but it can be unhealthy if it occurs too often in the wrong setting.

Definitions:

Fatigue—A sense of tiredness, either mental or physical, brought on by stress (lack of sleep, physical work, nutritional inadequacies, or mental stresses). Fatigue following work or sleep deprivation is a normal state and can be reversed with adequate recovery or rest.

Accumulated (Chronic) Fatigue—Fatigue from which normal rest does not produce recovery. Accumulated fatigue is often caused by extended periods of stress with inadequate recovery periods, resulting in decreased productivity, compromised immune function, and reduced alertness.

Fatigued workers perform poorly and behave carelessly, tolerate greater errors, and become inattentive. They display decreased motivation, increased irritability and depression, and low morale. Accumulated fatigue is more persistent, producing a wider array of effects on performance, health, and morale than ordinary fatigue. Accumulated fatigue requires longer recovery periods than ordinary fatigue.

Correct Nutrition, Hydration and Rest are good coping mechanisms for stress and fatigue. Make use of your down time and rest per the work/rest guidelines.

Your Mental Health Matters!

Finance Message

Please ensure that you use the correct email address.....otherwise, your goodies go to a fire with a similar name in Oregon!



Please give a call or email if needed:

2024.middleforkcomplex.finance@firenet.gov

Finance phone: (208) 867-9570

Training

REGISTER NOW!

- Complete the Trainee Check In form, via the QR code.
- Go over expectations and goals with Trainer.
- Receive ink in Taskbook and 225 Performance Evaluation.
- Submit Trainee Exit Interview via QR code.
- TNSP close out package will be emailed to Trainee

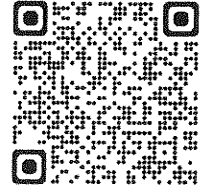

For more details contact RIST TNSP,
Brian Holmes & Brian Lamphiear

Logistics

ICP Meal Times:

Breakfast: 0600 - 0900

Dinner: 1800 - 2130

Showers:

0530 – 1200

1400 – 2200

INCIDENT CONTACTS

Ordering:

2024.middleforkcomplex.ordering@firenet.gov

Finance:

2024.middleforkcomplex.finance@firenet.gov

(208) 867-9570

DMOB

2024.middleforkcomplex.demob@firenet.gov

(208) 891-7653

INFO

2024.middleforkcomplex@firenet.gov

(208) 992-3045

INFORMATION

We need photos to share your great work!

Send to

2024.middleforkcomplex@firenet.gov or
visit a Public Information Officer in camp
and include a brief description of the photo.

Lost and found is located at the Middle Fork
Complex ICP Information Yurt.

Thank You!

Middle Fork Complex



Wapiti



Bull Trout



Boise Forest



TENTATIVE DEMOB SCHEDULE

AUGUST 20

Incident / Req Number	Resource
Wapiti/E-9	CHP2 Flying V Tree
Middle Fork Complex/E-83	ENG6 Denver FPD Brush 61
Middle Fork Complex/C-7	HC2IA Boise Crew 3
Middle Fork Complex/O-39	BCMG Daniel Nation
Middle Fork Complex/O-40	ICT4 Sam Lewis
Middle Fork Complex/O-67	REAF Matt Robinson
Middle Fork Complex/O-72	REAF Lucas Roy
Wapiti/E-29	ENG3 NV-WID Engine 2309
Middle Fork Complex/O-85	RADO Matthew Edison
Bulltrout/E-7	STK1/Dennis Debill

AUGUST 21

Incident / Req Number	Resource
Middle Fork Complex/O-48	TFLD William Sanders
Middle Fork Complex/O-61	RCDM Lily Sher
Wapiti/E-11	ENG6 Access Fire

AUGUST 21

Incident / Request Number	Resource
Middle Fork Complex/C-5	HC2IA Athracite
Middle Fork Complex/C-16	CRW2 G&C Forestry
Middle Fork Complex/E-90	ENG3 UT-UWF Engine 321
Middle Fork Complex/O-28	IMET Mike Seaman
Middle Fork Complex/OO-33.19	LSCC Russ Riebe
Middle Fork Complex/O-71	ARCH Joe Bergstrom
Wapiti/E-10	ENG6 NV-HTF Engine 622
Wapiti/O-29	TFLD Sean Weston

DEMOB STEPS

Review the schedule for your assigned check out time and date. On your Demob Day complete the following items: **FINANCE** first visit: **IF** you have any remaining required by Finance (i.e., shift tickets, CTRs, contracts, AD paperwork, pre & post inspections). **PLEASE TURN THEM IN NOW**. Then Finance can work on them.

- **SUPPLY:** Return any items checked out from Supply.
- **COMM:** Return any items checked out from Comm.
- **TRAINEES:** Please close via QR code.
- **FINANCE second visit:** Get your signed Finance Documents.
- **DEMOB:** Visit Demob, Scan the Demob QR code, or call DMOB to report planned travel home.
- When all is this is complete, you will be released from this incident.

LAST WEED WASH: Complete Weed Wash as You Leave Camp, **Do Not Return to Camp at this point!**



(or before), documents equipment

DEMOB REQUIRING FLIGHTS



If you are flying, please contact DMOB at least 3 days in advance of your Demob. Use the QR code, call, text or email the following: ✓ Name on ID ✓ gender ✓ email for itinerary ✓ phone number ✓ date and time you are able to leave ICP ✓ date of flights ✓ airports you are flying to and from and ✓ suggested flights and frequent flying number (optional)

↔ If you have any questions or need any help, contact DMOB at (208) 891-7380

2024.middleforkcomplex.demob@firenet.gov

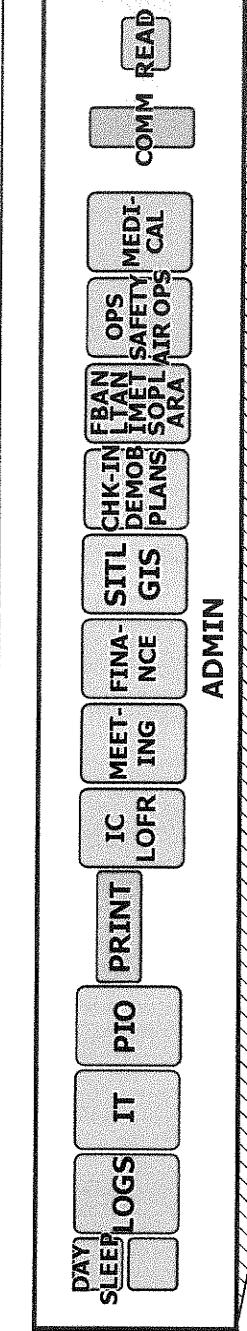
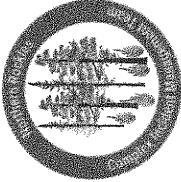

ADMIN

Garden Valley

Severance Rd

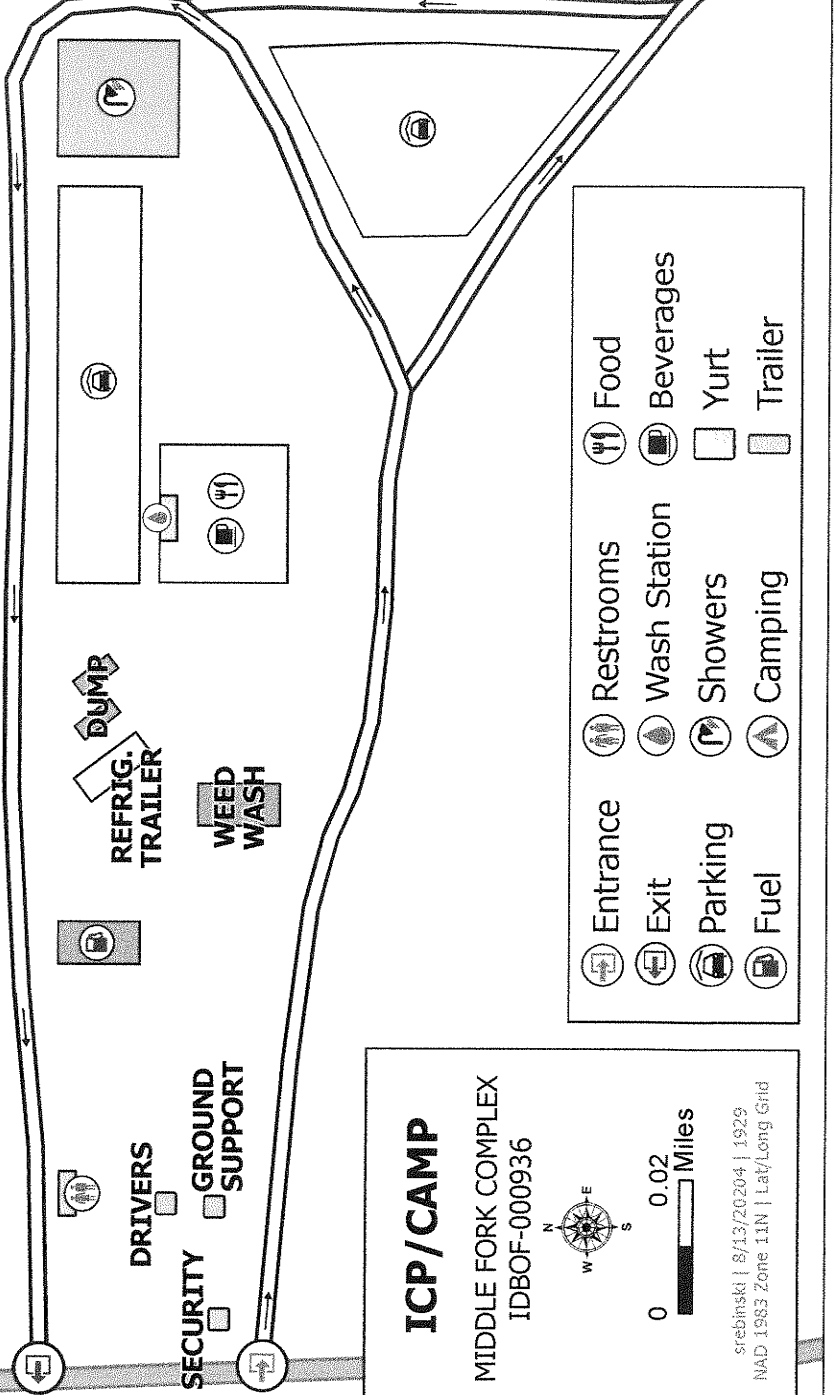
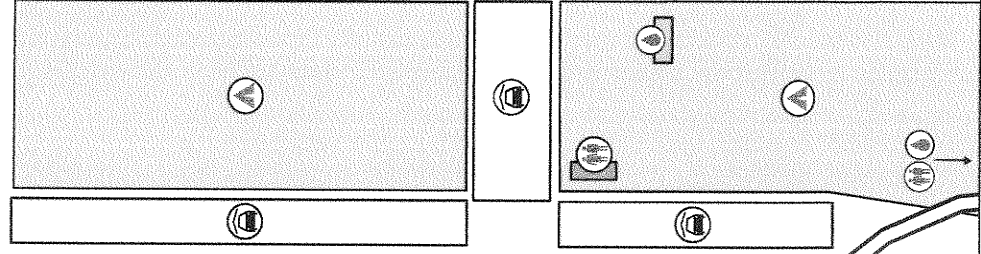

ICP / CAMP

MIDDLE FORK COMPLEX
IDBOF-000936

0 0.02 Miles

srebinski | 8/13/20204 | 1929
NAD 1983 Zone 11N | Lat/Long Grid

Division Supply Order

Order Number:		Date -		Division -	
Order taken in Communications by:				RADO or COML confirmation:	
DIVS Supervisor:				Date & Time Needed:	
Delivery Contact:				Delivery Location:	
Cell Phone #:				UTM	
Radio Channel Number:				Lat: Long:	
Mode of Delivery (Circle Means):		Ground Support		DP/LZ:	
Division will pick up		Deliver to Helibase		Other:	
SPUL Confirmation can be filled as needed (Circle): Yes or No - Requiring at least 24 hours to fill.					
Item	Description:	Quantity	Comments		
	Hose Lay Kit , 1000 Feet = (10) 1 1/2" Hose; and 5 Each of: 1" Hose, 1 1/2" Wyes, 1 1/2" to 1" Reducers, and 1" Forester Nozzles				
1		1000 Feet	4	4000 Feet	
2		2000 Feet	5	5000 Feet	
3		3000 Feet	6	6000 Feet	
	Garden Hose Kit , 500 Feet = (10) 3/4" Hose, and (5 Each): 3/4" Wye, 3/4" Shutoff, 3/4" Nozzle, 1" Wye, and 1" to 3/4" Reducers)				
7		500 Feet	10	3000 Feet	
8		1000 Feet	11	4000 Feet	
9		2000 Feet	12	5000 Feet	
Water Handling Equipment:			Item #	Description	Quantity
13	Hose: 1 1/2" (100')	LG		Line Tools:	
14	1" (100')	LG	40	Pulaski	EA
15	3/4" (50' Toy/Garden)	LG	41	Combi	EA
16	Gated Wye: 1 1/2"	EA	42	McCloud	EA
17	1"	EA	43	Shovel	EA
18	3/4"	EA	44	Water: Cubies	EA
19	Reducer: 1 1/2" X 1"	EA	45	Bottled	CS
20	1" X 3/4"	EA	46	Gatorade	CS
21	Nozzle: 1" Forester	EA	47	MRE's	BX
22	1" Mystery (KK)	EA	48	Flagging: Lime Green	RO
23	1 1/2" Red Barrel	EA	49	Pink	RO
24	3/4" Brass		50	Orange	RO
25	Shutoff Values: 3/4"	EA	51	Killer Tree	RO
26	Pumpkin or Porta-Tank, 1800 gal.	EA	52	Wrap, Structural	RO
27	Blivets, Slingable 55 Gal	EA	53	Other:	
28	Mopup Kits 3 Person	EA	54		
29	Backpack Pumps	EA	55		
30	Sprinkler Kits	EA	56		
31	Foam (5 GALS)	PL	57		
32	Mark III Kits	KT	58		
33	Drip Torch	EA	59		
34	Fusees (72/Case)	CS	60		
35	Chainsaw Kit	KT	61	Bar Oil	Gal
36	Fuel, 5 gallons:	Gas	Can	62	Diesel, 5 gallon
37	Mark III (20:1)		Can	63	
38	Chainsaw (50:1)	Mixed	Can	64	Not Mixed
				65	12.8 oz/ 5 Gal
39	Drip Torch (3:2)		Can		

GREAT BASIN CONSUMABLE CHAINSAW PARTS LIST

PART	034/341	360/MS360	MS362	038/381	044/MS440	MS441	460/MS461	MS462	MSS001	0640/650	MS660	MS880
Spark Plug (NFESH 000344)	Bosch WSR6F NGK BPMR7A Champion RC16Y	Bosch WSR6F NGK BPMR7A Champion RC16Y	Bosch WSR6F NGK BPMR7A Champion RC16Y	Bosch WSR6F NGK BPMR7A Champion RC16Y	Bosch WSR6F NGK BPMR7A Champion RC16Y	Bosch WSR6F NGK BPMR7A Champion RC16Y	Bosch WSR6F NGK BPMR7A Champion RC16Y	Bosch USR7AC NGK CMR6H	Bosch USR7AC NGK CMR6H	Bosch WSR6F NGK BPMR7A Champion RC16Y	Bosch WSR6F NGK BPMR7A Champion RC16Y	Bosch WSR6F NGK BPMR7A Champion RC16Y
Needle Cage Bearing (NFESH 066565)	9512-933-2380 9460-624-0801 0000-958-1032 1125-007-1040	9512-933-2380 9460-624-0801 0000-958-1032 1125-007-1040	9512-933-2380 9460-624-0801 0000-958-1032 1125-007-1040	9512-933-2380 9460-624-0801 0000-958-1032 1125-007-1040	9512-933-2380 9460-624-0801 0000-958-1032 1125-007-1040	9512-933-2380 9460-624-0801 0000-958-1032 1125-007-1040	9512-933-2380 9460-624-0801 0000-958-1032 1125-007-1040	9512-933-2380 9460-624-0801 0000-958-1032 1125-007-1040	9512-933-2380 9460-624-0801 0000-958-1032 1125-007-1040	9512-933-2380 9460-624-0801 0000-958-1032 1125-007-1040	9512-933-2380 9460-624-0801 0000-958-1032 1125-007-1040	9512-933-2380 9460-624-0801 0000-958-1032 1125-007-1040
E-Clamp (NFESH 066517)	0000-958-1022	0000-958-1022	0000-958-1022	0000-958-1022	0000-958-1022	0000-958-1022	0000-958-1022	0000-958-1022	0000-958-1022	0000-958-1022	0000-958-1022	0000-958-1022
Rim Sprocket Kit 3/8" - 71"	1125-007-1040	1125-007-1040	1125-007-1040	1125-007-1040	1125-007-1040	1125-007-1040	1125-007-1040	1125-007-1040	1125-007-1040	1125-007-1040	1125-007-1040	1125-007-1040
Clutch Drum	0000-642-1231	0000-642-1231	0000-642-1231	0000-642-1231	0000-642-1231	0000-642-1231	0000-642-1231	0000-642-1231	0000-642-1231	0000-642-1231	0000-642-1231	0000-642-1231
Rim sprocket KIT 3/8" - 8T	N/A	N/A	N/A	N/A	N/A	N/A	N/A	N/A	N/A	N/A	N/A	N/A
Clutch Drum	N/A	N/A	N/A	N/A	N/A	N/A	N/A	N/A	N/A	N/A	N/A	N/A
Rim sprocket 3/8" - 8T	N/A	N/A	N/A	N/A	N/A	N/A	N/A	N/A	N/A	N/A	N/A	N/A
Clutch	0000-642-1216	0000-642-1216	0000-642-1216	0000-642-1216	0000-642-1216	0000-642-1216	0000-642-1216	0000-642-1216	0000-642-1216	0000-642-1216	0000-642-1216	0000-642-1216
Chain Adjuster Kit / Spur Gear	1125-007-1036	1125-007-1021	1125-007-1021	1125-007-1021	1125-007-1021	1125-007-1021	1125-007-1021	1125-007-1021	1125-007-1021	1125-007-1021	1125-007-1021	1125-007-1021
Bump Strip	1121-648-6610	1121-648-6610	1121-648-6610	1121-648-6610	1121-648-6610	1121-648-6610	1121-648-6610	1121-648-6610	1121-648-6610	1121-648-6610	1121-648-6610	1121-648-6610
Starter Rope w/handle	1128-190-3400	1128-190-3400	1128-190-3400	1128-190-3400	1128-190-3400	1128-190-3400	1128-190-3400	1128-190-3400	1128-190-3400	1128-190-3400	1128-190-3400	1128-190-3400
Warm Gear (Oilier)	1125-640-7110	1125-640-7112	1125-640-7112	1125-640-7112	1125-640-7112	1125-640-7112	1125-640-7112	1125-640-7112	1125-640-7112	1125-640-7112	1125-640-7112	1125-640-7112
Mainfold Boot	1125-141-2200	1135-141-2200	1135-141-2200	1135-141-2200	1135-141-2200	1135-141-2200	1135-141-2200	1135-141-2200	1135-141-2200	1135-141-2200	1135-141-2200	1135-141-2200
Fuel Filter / Pickup Body	0000-350-3504	0000-350-3504	0000-350-3504	0000-350-3504	0000-350-3504	0000-350-3504	0000-350-3504	0000-350-3504	0000-350-3504	0000-350-3504	0000-350-3504	0000-350-3504
Cap (for Fuel Injection Pump)	N/A	N/A	N/A	N/A	N/A	N/A	N/A	N/A	N/A	N/A	N/A	N/A
Inner Side Plate	1122-664-1000	1122-664-1000	1122-664-1000	1122-664-1000	1122-664-1000	1122-664-1000	1122-664-1000	1122-664-1000	1122-664-1000	1122-664-1000	1122-664-1000	1122-664-1000
Bar Nut / Collar Nut (NFESH 06661)	0000-955-0801	0000-955-0801	0000-955-0801	0000-955-0801	0000-955-0801	0000-955-0801	0000-955-0801	0000-955-0801	0000-955-0801	0000-955-0801	0000-955-0801	0000-955-0801
Air Filter - HD (NFESH 066756)	1125-120-1612	1125-120-1612	1125-120-1612	1125-120-1612	1125-120-1612	1125-120-1612	1125-120-1612	1125-120-1612	1125-120-1612	1125-120-1612	1125-120-1612	1125-120-1612
Pre Filter - OEM	N/A	N/A	N/A	N/A	N/A	N/A	N/A	N/A	N/A	N/A	N/A	N/A
MaxFlow Air Filter	N/A	N/A	N/A	N/A	N/A	N/A	N/A	N/A	N/A	N/A	N/A	N/A
Filter Oil	N/A	N/A	N/A	N/A	N/A	N/A	N/A	N/A	N/A	N/A	N/A	N/A
Filter Cleaner	N/A	N/A	N/A	N/A	N/A	N/A	N/A	N/A	N/A	N/A	N/A	N/A
Bearing Grease - Tube	N/A	N/A	N/A	N/A	N/A	N/A	N/A	N/A	N/A	N/A	N/A	N/A
Bar oil - Gallon (NFESH 1880)	N/A	N/A	N/A	N/A	N/A	N/A	N/A	N/A	N/A	N/A	N/A	N/A
Bar oil - Quart (NFESH 1889)	N/A	N/A	N/A	N/A	N/A	N/A	N/A	N/A	N/A	N/A	N/A	N/A
2 Cycle Oil - Quart (NFESH 0341)	N/A	N/A	N/A	N/A	N/A	N/A	N/A	N/A	N/A	N/A	N/A	N/A
2 Cycle Oil - 5 Gallon (NFESH 0341)	N/A	N/A	N/A	N/A	N/A	N/A	N/A	N/A	N/A	N/A	N/A	N/A
Non-Ethanol Fuel	N/A	N/A	N/A	N/A	N/A	N/A	N/A	N/A	N/A	N/A	N/A	N/A
Felling Wedges	N/A	N/A	N/A	N/A	N/A	N/A	N/A	N/A	N/A	N/A	N/A	N/A
6" Pocket - (NFESH 0515)	N/A	N/A	N/A	N/A	N/A	N/A	N/A	N/A	N/A	N/A	N/A	N/A
8" Smooth - (NFESH 0884)	N/A	N/A	N/A	N/A	N/A	N/A	N/A	N/A	N/A	N/A	N/A	N/A
8" Riffed - (NFESH 0516)	N/A	N/A	N/A	N/A	N/A	N/A	N/A	N/A	N/A	N/A	N/A	N/A
12" - (NFESH 02725)	N/A	N/A	N/A	N/A	N/A	N/A	N/A	N/A	N/A	N/A	N/A	N/A
Round File - 7/32" (NFESH 0345) or 13/64"	N/A	N/A	N/A	N/A	N/A	N/A	N/A	N/A	N/A	N/A	N/A	N/A
Ratier File - 8" Flat File	N/A	N/A	N/A	N/A	N/A	N/A	N/A	N/A	N/A	N/A	N/A	N/A
Scrench - Combo Wrench (NFESH 0875)	N/A	N/A	N/A	N/A	N/A	N/A	N/A	N/A	N/A	N/A	N/A	N/A
Chain STIHL Rapid-Super (RS) - 3/8" PITCH - .050" GUAGE	3623-005-0072	3623-005-0072	3623-005-0072	3623-005-0072	3623-005-0072	3623-005-0072	3623-005-0072	3623-005-0072	3623-005-0072	3623-005-0072	3623-005-0072	3623-005-0072
20" - 72 DR	3623-005-0084	3623-005-0084	3623-005-0084	3623-005-0084	3623-005-0084	3623-005-0084	3623-005-0084	3623-005-0084	3623-005-0084	3623-005-0084	3623-005-0084	3623-005-0084
25" - 84 DR (NFESH 006500)	3623-005-0091	3623-005-0091	3623-005-0091	3623-005-0091	3623-005-0091	3623-005-0091	3623-005-0091	3623-005-0091	3623-005-0091	3623-005-0091	3623-005-0091	3623-005-0091
28" - 91 DR	N/A	N/A	N/A	N/A	N/A	N/A	N/A	N/A	N/A	N/A	N/A	N/A
32" - 105 DR	N/A	N/A	N/A	N/A	N/A	N/A	N/A	N/A	N/A	N/A	N/A	N/A
Chain STIHL Rapid-Super-Full Skip (RSF) - 3/8" PITCH - .050" GUAGE	3676-005-0072	3676-005-0072	3676-005-0072	3676-005-0072	3676-005-0072	3676-005-0072	3676-005-0072	3676-005-0072	3676-005-0072	3676-005-0072	3676-005-0072	3676-005-0072
20" - 72 DR	3676-005-0084	3676-005-0084	3676-005-0084	3676-005-0084	3676-005-0084	3676-005-0084	3676-005-0084	3676-005-0084	3676-005-0084	3676-005-0084	3676-005-0084	3676-005-0084
25" - 84 DR	3676-005-0091	3676-005-0091	3676-005-0091	3676-005-0091	3676-005-0091	3676-005-0091	3676-005-0091	3676-005-0091	3676-005-0091	3676-005-0091	3676-005-0091	3676-005-0091
28" - 91 DR	N/A	N/A	N/A	N/A	N/A	N/A	N/A	N/A	N/A	N/A	N/A	N/A
32" - 105 DR	N/A	N/A	N/A	N/A	N/A	N/A	N/A	N/A	N/A	N/A	N/A	N/A
Guide Bars (STIHL ROLLONMATIC - ES) - 3/8" PITCH - .050" GUAGE	3003-000-8822	3003-000-8822	3003-000-8822	3003-000-8822	3003-000-8822	3003-000-8822	3003-000-8822	3003-000-8822	3003-000-8822	3003-000-8822	3003-000-8822	3003-000-8822
20"	3003-000-8830	3003-000-8830	3003-000-8830	3003-000-8830	3003-000-8830	3003-000-8830	3003-000-8830	3003-000-8830	3003-000-8830	3003-000-8830	3003-000-8830	3003-000-8830
25"	N/A	N/A	N/A	N/A	N/A	N/A	N/A	N/A	N/A	N/A	N/A	N/A
28"	N/A	N/A	N/A	N/A	N/A	N/A	N/A	N/A	N/A	N/A	N/A	N/A
32"	N/A	N/A	N/A	N/A	N/A	N/A	N/A	N/A	N/A	N/A	N/A	N/A

All saws being ran on the fireline should be fueled with Non-Ethanol Fuel mixed with High Definition (HD) 2-cycle mix in order for the saw to run more efficiently in the extremely harsh environments that they are performing in.
 All saws being ran on the fireline should be fueled with Non-Ethanol Fuel mixed with High Definition (HD) 2-cycle mix in order for the saw to run more efficiently in the extremely harsh environments that they are performing in.

The items listed here are considered consumable. Replacement requests for these parts should be filled at the Incident Supply Unit or Local Cache and marked off. If the order is unable to be filled it should be sent to Ordering for S# assignment and sent to a Buying Team or purchasing support for the incident acquisition, or provided to the requesting resource for fill at the home unit.

Items highlighted in gray should be fillable at most cache locations.

REQUESTING PARTY: If the items you are ordering are not listed above, an OF-296 (Property Loss/Damage Form) MAY be required. Be descriptive on your orders and fill the order form out completely!

MEDICAL PLAN (ICS 206 WF)

Controlled Unclassified Information//Basic

Medical Incident Report

FOR A NON-EMERGENCY INCIDENT, WORK THROUGH CHAIN OF COMMAND TO REPORT AND TRANSPORT INJURED PERSONNEL AS NECESSARY.

FOR A MEDICAL EMERGENCY: IDENTIFY ON SCENE INCIDENT COMMANDER BY NAME AND POSITION AND ANNOUNCE "MEDICAL EMERGENCY" TO INITIATE RESPONSE FROM IMT COMMUNICATIONS/DISPATCH.

Use the following items to communicate situation to communications/dispatch.

1. CONTACT COMMUNICATIONS / DISPATCH (Verify correct frequency prior to starting report)
Ex: "Communications, Div. Alpha. Stand-by for Emergency Traffic."
2. INCIDENT STATUS: Provide incident summary (including number of patients) and command structure.
Ex: "Communications, I have a Red priority patient, unconscious, struck by a falling tree. Requesting air ambulance to Forest Road 1 at (Lat./Long.) This will be the Trout Meadow Medical, IC is TFLD Jones. EMT Smith is providing medical care."

Severity of Emergency / Transport Priority	<input type="checkbox"/> RED / PRIORITY 1 Life or limb threatening injury or illness. Evacuation need is IMMEDIATE Ex: Unconscious, difficulty breathing, bleeding severely, 2 ^o – 3 ^o burns more than 4 palm sizes, heat stroke, disoriented. <input type="checkbox"/> YELLOW / PRIORITY 2 Serious Injury or illness. Evacuation may be DELAYED if necessary. Ex: Significant trauma, unable to walk, 2 ^o – 3 ^o burns not more than 1-3 palm sizes. <input type="checkbox"/> GREEN / PRIORITY 3 Minor Injury or illness. Non-Emergency transport Ex: Sprains, strains, minor heat-related illness.	
Nature of Injury or Illness & Mechanism of Injury		Brief Summary of Injury or Illness (Ex: Unconscious, Struck by Falling Tree)
Transport Request		Air Ambulance / Short Haul/Hoist Ground Ambulance / Other
Patient Location		Descriptive Location & Lat. / Long. (WGS84)
Incident Name		Geographic Name + "Medical" (Ex: Trout Meadow Medical)
On-Scene Incident Commander		Name of on-scene IC of Incident within an Incident (Ex: TFLD Jones)
Patient Care		Name of Care Provider (Ex: EMT Smith)

3. INITIAL PATIENT ASSESSMENT: Complete this section for each patient as applicable (start with the most severe patient)

Patient Assessment: See IRPG page 106

Treatment:

4. TRANSPORT PLAN:

Evacuation Location (if different): (Descriptive Location (drop point, intersection, etc.) or Lat. / Long.) Patient's ETA to Evacuation Location:

Helispot / Extraction Site Size and Hazards:

5. ADDITIONAL RESOURCES / EQUIPMENT NEEDS:

Example: Paramedic/EMT, Crews, Immobilization Devices, AED, Oxygen, Trauma Bag, IV/Fluid(s), Splints, Rope rescue, Wheeled litter, HAZMAT, Extrication

6. COMMUNICATIONS: Identify State Air/Ground EMS Frequencies and Hospital Contacts as applicable

Function	Channel Name/Number	Receive (RX)	Tone/NAC *	Transmit (TX)	Tone/NAC *
COMMAND					
AIR-TO-GRND					
TACTICAL					

7. CONTINGENCY: Considerations: If primary options fail, what actions can be implemented in conjunction with primary evacuation method? Be thinking ahead.

8. ADDITIONAL INFORMATION: Updates/Changes, etc.

REMEMBER: Confirm ETA's of resources ordered. Act according to your level of training. Be Alert. Keep Calm. Think Clearly. Act Decisively.