

INCIDENT ACTION PLAN

PACK TRAIL

WY-BTF-002439

P4R8MX (0403)

Saturday



Incident
Management
Team

OPERATIONAL PERIOD

10/12/2024 0700

to

10/13/2024 0700



IAP, Maps, Weather

INCIDENT OBJECTIVES (ICS 202)

1. Incident Name: Pack Trail	2. Operational Period:	Date From: 10/12/2024	Date To: 10/13/2024
		Time From: 0700	Time To: 0700

3. Objective(s):

Strategic Direction:

The Pack Trail Fire is managed with a confine and Point Protection strategy utilizing natural and constructed control features as needed to protect identified values at risk.

Control Objectives:

- Keep fire south of Highway 26
- Keep fire north and west of Union Pass Road

Management Objectives

- Provide for the safety of firefighters and the public through the utilization of strategic and deliberate risk processes.
- Develop strategic plans to protect numerous residential communities, infrastructure and businesses along the Hwy 26 corridor west of Dubois (including communities of Brooks Lake Loge, Pinnacle Cabins, Lava Mountain Lodge, Triangle C, Long Creek, Union Pass, and Dunoir Road Corridor to the east), and identified values within the incident area.
- Implement fire suppression activities in consultation with Incident Resource Advisors.

5. Site Safety Plan Required? Yes No

Approved Site Safety Plan(s) Located at:

6. Incident Action Plan

- | | | | |
|---|--|---|--|
| <input checked="" type="checkbox"/> ICS 203 | <input checked="" type="checkbox"/> ICS 215A | <input type="checkbox"/> ICS 205 A | <input type="checkbox"/> Field Map Instructions (QR) |
| <input checked="" type="checkbox"/> ICS 204 | <input checked="" type="checkbox"/> ICS 220 | <input checked="" type="checkbox"/> Training Message (QR) | <input type="checkbox"/> HRSP (QR) |
| <input checked="" type="checkbox"/> ICS 205 | <input checked="" type="checkbox"/> Facility Maps | <input type="checkbox"/> Travel Map (QR) | <input type="checkbox"/> Recycling Message |
| <input checked="" type="checkbox"/> ICS 206 | <input checked="" type="checkbox"/> Weather Forecast | <input type="checkbox"/> Demob Plan | <input checked="" type="checkbox"/> PIO Message |
| <input type="checkbox"/> ICS 208 | <input checked="" type="checkbox"/> Fire Behavior | <input checked="" type="checkbox"/> Finance Message (QR) | <input checked="" type="checkbox"/> ICS 214 |

7. Prepared By: Position/Title: PSC Shilo Springstead Signature:

8. Approved by Incident Commander: Todd Mack, Joe Sean Kennedy(t) Signature:

ICS 202

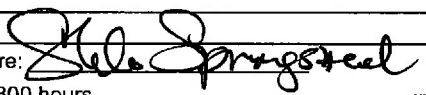
1. Incident Name: Pack Trail		2. Operational Period: Date From: 10/12/2024		Date To: 10/13/2024	
		Time From: 0700		Time To: 0700	
3. Incident Commander(s) and Command Staff:			7. Operation Section:		
IC/UC's	Todd Mack, Joe Sean Kennedy(t)	Operations	Dave Soldavini		
Deputy	Tim Fike	Planning Ops	Allen Schultze(t)		
Safety Officer	Jason Danen	Strategic Ops	Dan George		
Information Officer	Melaine Banton	Night Ops			
Liaison Officer	Bruce Martin, Parish Cross	Branch	V	Ted King(t)	
		Division/Group	Structure West		
4. Agency/Organization Representatives:					
Agency/Organization	Name	Division/Group			
USFS - AA	Chad Hudson, Todd Stiles(t), Ken Coffin(t)	Division/Group			
		Branch	X	Mike Carter(t)	
USFS - BTF AREP	Jason Wilmot(t), Kate Olsen(t)	Division/Group	B/D/M	Scott Pace, Stephan Osmond(t)	
USFS - SHF AREP	Jeff VonKienast	Division/Group	L	Unstaffed	
BLM AREP	Laura Lozier	Division/Group	Structure East	James Bollinger, Katie MacIachlan(t)	
Lead READ	Jaimi Stokes	Division/Group			
		Division/Group			
		Division/Group			
		Branch	XV	John Stuchell, Jon Nelson(t)	
		Division/Group	I	Nick Remington	
		Division/Group	J	Brain Nate, Allen Tennant(t)	
		Division/Group	K	Unstaffed	
5. Planning Section:					
Chief	James Jaminet, John Owen(t)	Branch			
Deputy Chief	Shilo Springstead	Division/Group	Night	Mike Greer	
Resource Unit	Scott Sandine(t)	Division/Group	Staging		
Situation Unit	Kevin Menet, Kimberly Fahey	Division/Group			
GISS	Steve Walterscheid, Meg Tracy, Andrew Mock	Division/Group			
IMET	Mark Loeffelbein	Division/Group			
FBAN	Renee Henault	Air Operations Branch Director:	Staci Dickson		
Training Tech Spec	Brad Smith, Bill Fullerton(t)	Air Support Group Supervisor:	Efraim Garcia		
SCKN	Natalie Maynard(t), Matt Schneider(t)	Air Tactical Group Supervisor:			
Documentation Unit	Lester Elliott				
ITSS	Shane Neal, Ricardo Facio				
Demobilization Unit	Jan Grisedale				
Air Resource Adviser	Thomas Pierce				
6. Logistics Section			8. Finance/Administration Section:		
Chief	Don Bowen	Chief	Beth Lopez		
Deputy Chief	Scott Ashbach	Time Unit	Juanita Cortez, Penny Portlock		
Supply Unit	Tracey Valentine	Equipment Time	Lydell Bell		
Receiving Manager	Ivan Magana	Personnel Time	Jason Monroe		
Facilities Unit	Robin Davis, Bill Patten	Comp/Claims Unit	Tina Kennedy		
Ground Support Unit	Evans Johnson, Greg Jewers(t)	Cost Unit	Marie McLaughlin, Raleigh Coppin(t)		
Communications Unit	Chuck Schuler, Scott Mullin				
Medical Unit	Jared Thornburg, Tom O'Mally(t)				
Food Unit	Ellen Lurie (t)				
Equipment Manager	Merle Drucker, Jeremy Poteet				
Prepared By: Name:		Position/Title: PSC Shilo Springstead		Signature: 	
ICS 203		Date/Time: 10/11/2024 2300 hours		NIMS IAP	



Incident Weather Forecast

FORECAST NO: 49
FORECAST FOR: Sat, Oct 12, 2024 Day
FORECAST ISSUED: Oct 11, 2024, 1800 MDT

NAME OF FIRE: Pack Trail
UNIT: Bridger-Teton NF
SIGNED: //s// Mark Loeffelbein - IMET
801-882-7268 (Text or Call)

WEATHER DISCUSSION:...High pressure moving into the area will allow winds to relax a little on Saturday. With less large scale influence driving the wind expect more terrain driven winds in locations sheltered from the west wind. The atmosphere will again become unstable in the afternoon. Temperatures will be just as warm and humidity just as dry as Friday. Cloud cover will be mainly high and thin providing some filtered sunshine.

FORECAST FOR TODAY: Partly Cloudy (30-60%). Smoky.

Max Temperature(°F):	Min RH:
(8500 ft.) 60-65 (Little Change)	(8500 ft.) 17-22% (Little Change)
(10,000 ft.) 52-57 (Little Change)	(10,000 ft.) 23-28% (Little Change)



RAWS Obs

20 FT Winds:
Slope/Valleys: West 6-10 Gusts to 16 mph...Upslope 3-6 mph on sheltered easterly facing slopes.
Ridgetops: West 8-12 Gusts to 19 mph.

Ch. of Rain: 0% **CWR (0.1"+):** 0% **LAL:** 1
Inversion: Breaking around 0930. **Mixing Height:** 8,500 ft AGL through the afternoon.

OUTLOOK FOR TONIGHT: Mostly Clear (0-20%). Smoky.

Min Temperature (°F):	Max RH:
ICP (7000 ft.) 32-37	ICP 60-70%
Fire (9000 ft.) 30-35	Fire 50-60%

20 FT Winds:
Slope/Valleys: Downslope 2-4 mph after 1900.
Ridgetops: West-Southwest 6 to 10 mph after 1900.

Ch. of Rain: 0% **CWR (0.1"+):** 0% **LAL:** 1

EXTENDED OUTLOOK (8500 ft.):

Sunday...Mostly Sunny (10-30%). High 61-66. Min RH: 19-24%. 20 ft. Winds: SE 4-8 Gusts to 13 mph. CWR (0.1"+): 0%.

Monday...Mostly Sunny (10-30%). High 62-67. Min RH: 20-25%. 20 ft. Winds: WNW 8-12 Gusts to 16 mph. CWR (0.1"+): 0%.

Tuesday...Mostly Sunny (0-20%). High 62-67. Min RH: 20-25%. 20 ft. Winds: SW 8-12 Gusts to 17 mph. CWR (0.1"+): 0%.

FIRE BEHAVIOR FORECAST

FORECAST NUMBER 8	TYPE OF FIRE: WILDFIRE
FIRE NAME: Pack Trail	OPERATIONAL PERIOD: 10/12/24 (24 hour shift)
DATE ISSUED: 10/11/24	
UNIT: Teton-Bridger NF	SIGNED R.Henault

INPUTS

WEATHER SUMMARY

High temps 60-65
 Min RH 17-22%
 Daytime: WSW 6-10 G17, WSW 8-12 G19 on ridgetops
 Nighttime: WNW 8-12 ridgetops after 1900, terrain driven downslope 2-4 after 1900

Overnight lows 30-35
 Max RH 50-60%

OUTPUTS

FIRE BEHAVIOR

GENERAL

FDFM 5-7% PIG 40-60% (Shaded/Unshaded)
LFM: Sagebrush 76-81% Lodgepole 87-97% Subalpine Fir 98% Snowberry 100-110% Grass 94-115%
 1000 Hr 12%
Spotting distance: .6 miles
Crown Fire ROS 56 ch/hr

- Expect moderate to dangerous rates of spread with *alignment of slope and wind*. Group torching and spotting can contribute to significant fire growth.
- Grass and sagebrush are carrying fire in the meadows on the southern part of the fire.
- Fire behavior will become active around 1300 and remain active until around midnight. Cloud or smoke shading will moderate fire behavior in affected areas.
- Group torching and crown runs have been observed, with spotting distance greater than ½ mile.
- Very heavy fuel loading in an areas with high mortality. 1000-hour fuels are consuming and contributing to fire load. Fuels are at critical levels. Expect high energy release and extended residence/burn out times.

SPECIFIC

Fuel Type	Flame Length	Crown Fire Flame Length	Max Rate of spread	Spotting Distance	Probability of Ignition
Moderate load dry climate shrubSH2	<5	30	12 ch/hr	.6 mi	60%
High load timber-shrub TU5	<13	49	26 ch/hr	.6 mi	60%
Large downed logs TL7	<4	28	9 ch/hr	.6 mi	60%
Moderate load dry climate grass-shrub GS2	<7	26	57 ch/hr	.6 mi	60%

SAFETY

Expect fire activity with high resistance to control- fuels will ignite easier, spread faster and have increased spread rates.
 You may need to adjust normal strategies and tactics!!

ASSIGNMENT LIST (ICS 204 WF)

CONTROLLED UNCLASSIFIED
INFORMATION//BASIC

1. Incident Name: <p style="text-align: center;">Pack Trail</p>	2. Operational Period: Date From: 10/12/24 Date To: 10/13/24 Time From: 0700 Time To: 0700	3. Branch Division <p style="text-align: center;">V Structure West</p>
--	---	---

Page 1 of 1

4. Operations Personnel:	
Operations Section Chief: Dave Soldavini	Night Ops:
Branch Director (t): Ted King(t)	Branch Safety: Nick Chapin
Division/Group Supervisor:	Air Attack:

5. Resources Assigned:							
Resource Identifier	ALS	LWD	Leader	Personnel	Request #	Hours	Reporting Location
ENG3 NVHTF CARSON 317		10/19	Joshua Thompson	7	E-130	0700-2000	JACKSON
ENG4 - NVHTF 452		10/20	Bolton Lawler	5	E-124	0700-2000	JACKSON
ENG6 TORCH 66		10/18	Matthew Donnelly	3	E-75	0700-2000	JACKSON
ENG6 ARCHER MT 77		10/18	Calob Torquato	3	E-77	0700-2000	JACKSON
ENG6 - UTGRD E 8611		10/21	John Flanagan	3	E-207	0700-2000	JACKSON
TFLD TRIPOLINO(t)		10/18	Aaron Tripolino	1	O-100	0700-2000	JACKSON
AMBO 164		10/15	Mike Bedick	2	E-164	0700-2000	JACKSON
REAF CARUS		10/15	Frank Carus	1	O-19	0700-2000	JACKSON
REAF FRIEL		10/20	Friel Breton	1	O-169	0700-2000	JACKSON

6. Work Assignments:
 Provide point protection to values at risk in Fish Creek Area and Gros Ventre River area.
 Scout for opportunities to confine and contain fire spread to the west.

7. Special Instructions:
 REAF will be working across all divisions and will check in and out with the DIVS
 PIOFs will notify DIVS when entering a division
 Backhaul any unused equipment and/or trash.

8. Communications								
Name	Ch	Function	Rx Freq	Rx Tone	Tx Freq	Tx Tone	Mode	Notes
CMD 2	2	COMMAND	170.4125	(T2) 123.0	165.9625	(T2) 123.0	A	Deer Creek (C10)
TAC 7	7	TACTICAL	166.7750	(T2) 123.0	166.7750	(T2) 123.0	A	Shared, (NIFC T5)
A/G PRI	13	A/G	168.4000	0.0	168.4000	0.0	A	
A/G SEC	14	A/G	169.1500	0.0	169.1500	0.0	A	
VMED 28	15	MEDIVAC	155.3400	(T6) 156.7	155.3400	(T6) 156.7	A	
AIRGUARD	16	AIRGUARD	168.6250	0.0	168.6250	(T1) 110.9	A	

9. Prepared by: Name: Scott Sandine(t) RESL
 Signature:

ICS 204 Date/Time: 10/11/2024 2200 Personnel Count: 26

ASSIGNMENT LIST (ICS 204 WF)

CONTROLLED UNCLASSIFIED
INFORMATION/BASIC

1. Incident Name: <p style="text-align: center; font-weight: bold;">Pack Trail</p>		2. Operational Period: Date From: 10/12/24 Date To: 10/13/24 Time From: 0700 Time To: 0700				3. Branch Division <p style="text-align: center; font-size: 2em; font-weight: bold;">X Structure East</p>		
4. Operations Personnel:					Page 1 of 2			
Operations Section Chief: Dave Soldavini				Night Ops:				
Branch Director: Mike Carter(t)				Branch Safety: Tim Scott				
Division/Group Supervisor: James Bollinger, Katie Maclachlan(t)				Air Attack:				
5. Resources Assigned:								
Resource Identifier	ALS	LWD	Leader	Personnel	Request #	Hours	Reporting Location	
HC2 ALTA PACIFIC 2		10/25	Juan Moreno	20	C-7	0700-2000	PACK TRAIL CAMP	
HC2IA GRAYBACK 2B		10/14	Matthew Dougherty	20	C-15	0700-2000	PACK TRAIL CAMP	
FMOD SWEDBERG 179		10/23	Jason Park	2	O-179	0700-2000	PACK TRAIL CAMP	
ENG3 MT CHARLESTON B 856		10/15	Steven Clement	3	E-7	0700-2000	PACK TRAIL CAMP	
ENG3 FD1 BRUSH 13		10/14	Michael Towers	5	E-15	0700-2000	PACK TRAIL CAMP	
ENG3 OUTBACK 131		10/20	Matt Frederick	3	E-131	0700-2000	PACK TRAIL CAMP	
ENG3 WYFRX UNIT 151		10/14	Dalton Sanders	4	E-8	0700-2000	PACK TRAIL CAMP	
ENG4 - GRIZ ONE 69		10/12	John Kraft	3	E-69	0700-2000	PACK TRAIL CAMP	
ENG3 GREAT BASIN 874		10/22	Hal Stoker	3	E-220	0700-2000	PACK TRAIL CAMP	
ENG4 NMROD E 5463		10/15	Colton Strickland	3	E-162	0700-2000	PACK TRAIL CAMP	
ENG6 WYWBD E 3652		10/14	Thomas Partipilo	3	E-16	0700-2000	PACK TRAIL CAMP	
ENG6 IDCTF E 623		10/21	Luke Nedrow	4	E-169	0700-2000	PACK TRAIL CAMP	
ENG6 ROCKY POINT 76		10/18	Cody Lenz	3	E-76	0700-2000	PACK TRAIL CAMP	
ENG6 OUTBACK 127		10/20	Jonas Red Star	3	E-127	0700-2000	PACK TRAIL CAMP	
ENG6 RYAN FLORES 208		10/21	Philip Hoag	3	E-208	0700-2000	PACK TRAIL CAMP	
ENG6 BIG STATE 210		10/21	Jaxon Brown	3	E-210	0700-2000	PACK TRAIL CAMP	
ENG6 - PRO TEMPS 118		10/26	Adam Shore	3	E-236	0700-2000	PACK TRAIL CAMP	
6. Work Assignments:								
Identify access, structure, and other values at risk adjacent to the Hwy 26 Corridor from DP40 south to Dubois.								
Prepare structures for defensive actions.								
Prepare Structure Defense Plan.								
7. Special Instructions:								
REAF will be working across all divisions and will check in and out with the DIVS								
PIOFs will notify DIVS when entering a division								
Backhaul any unused equipment and/or trash.								
8. Communications								
Name	Ch	Function	Rx Freq	Rx Tone	Tx Freq	Tx Tone	Mode	Notes
CMD 1	1	COMMAND	169.7500	(T2) 123.0	167.1000	(T2) 123.0	A	Togwotee (C5)
CMD 3	3	COMMAND	170.6875	(T2) 123.0	166.5750	(T2) 123.0	A	Fish Lake Mt. (C11)
TAC 12	12	TACTICAL	166.7250	(T2) 123.0	166.7250	(T2) 123.0	A	Shared, (NIFC T4)
A/G PRI	13	A/G	168.4000	0.0	168.4000	0.0	A	
A/G SEC	14	A/G	169.1500	0.0	169.1500	0.0	A	
V MED 28	15	MEDIVAC	155.3400	(T6) 156.7	155.3400	(T6) 156.7	A	
AIRGUARD	16	AIRGUARD	168.6250	0.0	168.6250	(T1) 110.9	A	
9. Prepared by: Name: Scott Sandine(t) RESL								
						Signature:		
ICS 204		Date/Time: 10/11/2024 2200				Personnel Count: 88		

ASSIGNMENT LIST (ICS 204 WF)

CONTROLLED UNCLASSIFIED
INFORMATION/BASIC

1. Incident Name: <p style="text-align: center;">Pack Trail</p>	2. Operational Period: Date From: 10/12/24 Date To: 10/13/24 Time From: 0700 Time To: 0700	3. Branch Division <p style="text-align: center;">X Structure East</p>
--	---	---

Page 2 of 2

4. Operations Personnel:		
Operations Section Chief: Dave Soldavini	Night Ops:	
Branch Director: Mike Carter(t)	Branch Safety: Tim Scott	
Division/Group Supervisor: James Bollinger, Katie Maclachlan(t)	Air Attack:	

5. Resources Assigned:							
Resource Identifier	ALS	LWD	Leader	Personnel	Request #	Hours	Reporting Location
WTT2 CENTRAL VALLEY 120		10/19	Jeff Nevins	2	E-120	0700-2000	PACK TRAIL CAMP
WTS2 BANNOCK 190		10/13	Taysen Sluder	1	E-190	0700-2000	PACK TRAIL CAMP
TFLD VEGA		10/15	Darren Vega	1	O-4	0700-2000	PACK TRAIL CAMP
TFLD ELLEFFSON(t)		10/21	Michael Elleffson	1	O-192	0700-2000	PACK TRAIL CAMP
EMPF STEVENSON		10/18	Fletcher Stevenson	1	O-55	0700-2000	PACK TRAIL CAMP
EMPF BUBEN		10/18	Heather Buben	1	O-56	0700-2000	PACK TRAIL CAMP
EMPF BIEDERMAN		10/19	Ethan Biederman	1	O-132	0700-2000	PACK TRAIL CAMP
EMTF KNOPP		10/17	Bradley Knopp	1	O-57	0700-2000	PACK TRAIL CAMP
EMTF ATKINSON		10/18	Sydney Atkinson	1	O-60	0700-2000	PACK TRAIL CAMP
EMTF RYDER		10/15	Willford Ryder	1	O-159	0700-2000	PACK TRAIL CAMP
REAF WILLIAMSON(t)		10/13	Deborah Williamson	1	O-99	0700-2000	PACK TRAIL CAMP

6. Work Assignments:
Identify access, structure, and other values at risk adjacent to the Hwy 26 Corridor from DP40 south to Dubois.
Prepare structures for defensive actions.
Prepare Structure Defense Plan.

7. Special Instructions:
REAF will be working across all divisions and will check in and out with the DIVS
PIOFs will notify DIVS when entering a division
Backhaul any unused equipment and/or trash.

8. Communications								
Name	Ch	Function	Rx Freq	Rx Tone	Tx Freq	Tx Tone	Mode	Notes
CMD 1	1	COMMAND	169.7500	(T2) 123.0	167.1000	(T2) 123.0	A	Togwotee (C5)
CMD 3	3	COMMAND	170.6875	(T2) 123.0	166.5750	(T2) 123.0	A	Fish Lake Mt. (C11)
TAC 12	12	TACTICAL	166.7250	(T2) 123.0	166.7250	(T2) 123.0	A	Shared, (NIFC T4)
A/G PRI	13	A/G	168.4000	0.0	168.4000	0.0	A	
A/G SEC	14	A/G	169.1500	0.0	169.1500	0.0	A	
VMED 28	15	MEDIVAC	155.3400	(T6) 156.7	155.3400	(T6) 156.7	A	
AIRGUARD	16	AIRGUARD	168.6250	0.0	168.6250	(T1) 110.9	A	

9. Prepared by: Name: Scott Sandine(t) RESL

Signature: *Scott Sandine*

ICS 204 Date/Time: 10/11/2024 2200 Personnel Count: 12

ASSIGNMENT LIST (ICS 204 WF)

CONTROLLED UNCLASSIFIED
INFORMATION//BASIC

1. Incident Name:	2. Operational Period:	3. Branch	Division
Pack Trail	Date From: 10/12/24 Date To: 10/13/24 Time From: 0700 Time To: 0700	X	B/D/M

Page 1 of 2

4. Operations Personnel:			
Operations Section Chief: Dave Soldavini	Night Ops:		
Branch Director: Mike Carter(t)	Branch Safety:	Tim Scott	
Division/Group Supervisor: Scott Pace, Stephan Osmond(t)	Air Attack:		

5. Resources Assigned:							
Resource Identifier	ALS	LWD	Leader	Personnel	Request #	Hours	Reporting Location
HC1 KINGS RIVER IHC		10/14	Kelly Haines	19	C-10	0700-2000	PACK TRAIL CAMP
HC2IA PATRICK 2		10/13	Nail Rafikov	20	C-14	0700-2000	PACK TRAIL CAMP
HC2 TORRES		10/22	Jose Navarro	20	C-17	0700-2000	PACK TRAIL CAMP
HC2 PATRICK 27		10/13	Dustin Duffy	20	C-27	0700-2000	PACK TRAIL CAMP
FMOD SWEDBERG 107		10/19	Dean Page	2	O-107	0700-2000	PACK TRAIL CAMP
FMOD NORTH ZONE 144		10/15	Adam Jarkow	2	O-144	0700-2000	PACK TRAIL CAMP
FMOD SOUTHWEST 178		10/24	Max Riser	2	O-178	0700-2000	PACK TRAIL CAMP
ENG3 HEATSEEKER 22		10/18	Skyler Davis	3	E-39	0700-2000	PACK TRAIL CAMP
ENG4 PALLAS FIRE 71		10/18	Jerry Bullock	3	E-71	0700-2000	PACK TRAIL CAMP
IDAHO HEAT 209		10/20	Chance Kersteins	3	E-209	0700-2000	PACK TRAIL CAMP
ENG6 BLAZE RUNNERS 78		10/18	Corey Kaywood	3	E-78	0700-2000	PACK TRAIL CAMP
ENG6 HURRICANE 84		10/18	Brenden Puig	3	E-84	0700-2000	PACK TRAIL CAMP
ENG6 SCU AZASD E 1601		10/20	Kade Lund	6	E-128	0700-2000	PACK TRAIL CAMP
ENG6 OUTBACK 129		10/20	James Amo	3	E-129	0700-2000	PACK TRAIL CAMP
WTT2 - GREAT BASIN 121		10/19	Wesley Smithson	2	E-121	0700-2000	PACK TRAIL CAMP
WTT2 JACKSON BRYAN 122		10/20	Kealy Jackson	2	E-122	0700-2000	PACK TRAIL CAMP

6. Work Assignments:
 Construct indirect control line from DP45 south to the 540 Road and DP 101 for potential firing operations.
 Identify potential alternate lines to decrease the fire perimeter.
 Continue to Patrol Hwy 26 and Flagstaff Rd North to DIV M/L break

7. Special Instructions:
 REAF will be working across all divisions and will check in and out with the DIVS
 PIOFs will notify DIVS when entering a division
 Backhaul any unused equipment and/or trash.

8. Communications								
Name	Ch	Function	Rx Freq	Rx Tone	Tx Freq	Tx Tone	Mode	Notes
CMD 1	1	COMMAND	169.7500	(T2) 123.0	167.1000	(T2) 123.0	A	Togwotee (C5)
TAC 9	9	TACTICAL	168.6000	(T2) 123.0	168.6000	(T2) 123.0	A	(NIFC T3)
A/G PRI	13	A/G	168.4000	0.0	168.4000	0.0	A	
A/G SEC	14	A/G	169.1500	0.0	169.1500	0.0	A	
VMED 28	15	MEDIVAC	155.3400	(T6) 156.7	155.3400	(T6) 156.7	A	
AIRGUARD	16	AIRGUARD	168.6250	0.0	168.6250	(T1) 110.9	A	

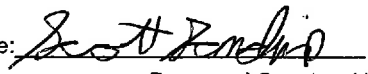
9. Prepared by: Name: Scott Sandine(t) RESL
 Signature: 
 ICS 204 Date/Time: 10/11/2024 2200 Personnel Count: 113

ASSIGNMENT LIST (ICS 204 WF)

CONTROLLED UNCLASSIFIED
INFORMATION//BASIC

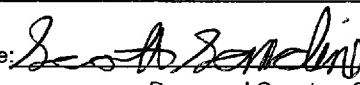
1. Incident Name:		2. Operational Period:				3. Branch		Division	
Pack Trail		Date From: 10/12/24		Date To: 10/13/24		X		B/D/M	
		Time From: 0700		Time To: 0700					
4. Operations Personnel:						Page 2 of 2			
Operations Section Chief: Dave Soldavini				Night Ops:					
Branch Director: Mike Carter(t)				Branch Safety: Tim Scott					
Division/Group Supervisor: Scott Pace, Stephan Osmond(t)				Air Attack:					
5. Resources Assigned:									
Resource Identifier	ALS	LWD	Leader	Personnel	Request #	Hours	Reporting Location		
DOZ2 KOCH CONST 17		10/14	Rusty Wilsey	2	E-17	0700-2000	PACK TRAIL CAMP		
DOZ2 TACTICAL 307		10/21	Bernie Wackerman	2	E-203	0700-2000	PACK TRAIL CAMP		
FEL1 ENHANCED FOREST 19		10/15	Dyrk Krueger	2	E-19	0700-2000	PACK TRAIL CAMP		
FORW AKRE LOGGING 135		10/22	Dalton Cardinel	2	E-135	0700-2000	PACK TRAIL CAMP		
SKD1 PATHFINDER 134		10/16	David Eisenbeiss	2	E-134	0700-2000	PACK TRAIL CAMP		
SKD2 PATHFINDER 139		10/14	Cody Eisenbess	2	E-139	0700-2000	PACK TRAIL CAMP		
SKG2 ONLY A MILE 205		10/20	Aaron Jolma	2	E-205	0700-2000	PACK TRAIL CAMP		
LOGL AKRE LOGGING 142		10/24	Nate Nelson	2	E-142	0700-2000	PACK TRAIL CAMP		
HEQB PRICE		10/18	Denver Price	1	O-95	0700-2000	PACK TRAIL CAMP		
HEQB HANSEN(t)		10/18	Tanner Hansen	1	O-98	0700-2000	PACK TRAIL CAMP		
HEQB LARSEN(t)		10/21	Alexander Larsen	1	O-128	0700-2000	PACK TRAIL CAMP		
REMS 1		10/15	Carter Jones	4	O-6	0700-2000	PACK TRAIL CAMP		
AMBO 133		10/22	Morgan Ambler	2	E-133	0700-2000	PACK TRAIL CAMP		
EMTF FURRH		10/12	Caleb Furrh	1	O-303	0700-2000	PACK TRAIL CAMP		
REAF OWENS		10/22	Kelly Owens	1	O-171	0700-2000	PACK TRAIL CAMP		
REAF GERBER(t)		10/13	Gwen Gerber	1	O-172	0700-2000	PACK TRAIL CAMP		
6. Work Assignments:									
Construct indirect control line from DP45 south to the 540 Road and DP 101 for potential firing operations.									
Identify potential alternate lines to decrease the fire perimeter.									
Continue to Patrol Hwy 26 and Flagstaff Rd North to DIV M/L break									
7. Special Instructions:									
REAF will be working across all divisions and will check in and out with the DIVS									
PIOFs will notify DIVS when entering a division									
Backhaul any unused equipment and/or trash.									
8. Communications									
Name	Ch	Function	Rx Freq	Rx Tone	Tx Freq	Tx Tone	Mode	Notes	
CMD 1	1	COMMAND	169.7500	(T2) 123.0	167.1000	(T2) 123.0	A	Togwotee (C5)	
TAC 9	9	TACTICAL	168.6000	(T2) 123.0	168.6000	(T2) 123.0	A	(NIFC T3)	
A/G PRI	13	A/G	168.4000	0.0	168.4000	0.0	A		
A/G SEC	14	A/G	169.1500	0.0	169.1500	0.0	A		
VMED 28	15	MEDIVAC	155.3400	(T6) 156.7	155.3400	(T6) 156.7	A		
AIRGUARD	16	AIRGUARD	168.6250	0.0	168.6250	(T1) 110.9	A		
9. Prepared by: Name:		Scott Sandine(t)			RESL				
					Signature: 				
ICS 204		Date/Time: 10/11/2024 2200			Personnel Count: 28				

ASSIGNMENT LIST (ICS 204 WF)

CONTROLLED UNCLASSIFIED
INFORMATION/BASIC

1. Incident Name: <p style="text-align: center; font-weight: bold;">Pack Trail</p>	2. Operational Period: Date From: 10/12/24 Date To: 10/13/24 Time From: 0700 Time To: 0700	3. Branch Division <p style="text-align: center; font-size: 2em; font-weight: bold;">X L</p>
--	---	--

Page 1 of 1 Lima

4. Operations Personnel: Operations Section Chief: Dave Soldavini Branch Director: Mike Carter(t) Division/Group Supervisor: Unstaffed		Night Ops: Branch Safety: Tim Scott Air Attack:
---	--	--

5. Resources Assigned:						
Resource Identifier	ALS	LWD	Leader	Personnel	Request #	Hours Reporting Location

6. Work Assignments:

7. Special Instructions: REAF will be working across all divisions and will check in and out with the DIVS PIOFs will notify DIVS when entering a division Backhaul any unused equipment and/or trash.
--

8. Communications								
Name	Ch	Function	Rx Freq	Rx Tone	Tx Freq	Tx Tone	Mode	Notes
CMD 1	1	COMMAND	169.7500	(T2) 123.0	167.1000	(T2) 123.0	A	Togwotee (C5)
CMD 2	2	COMMAND	170.4125	(T2) 123.0	165.9625	(T2) 123.0	A	Deer Creek (C10)
CMD 4	4	COMMAND	173.0375	(T2) 123.0	167.3250	(T2) 123.0	A	Leidy Mt (C12)
TAC 8	8	TACTICAL	168.2500	(T2) 123.0	168.2500	(T2) 123.0	A	Shared, (NIFC T6)
A/G PRI	13	A/G	168.4000	0.0	168.4000	0.0	A	
A/G SEC	14	A/G	169.1500	0.0	169.1500	0.0	A	
VMED 28	15	MEDIVAC	155.3400	(T6) 156.7	155.3400	(T6) 156.7	A	
AIRGUARD	16	AIRGUARD	168.6250	0.0	168.6250	(T1) 110.9	A	

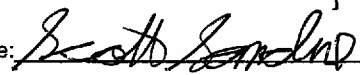
9. Prepared by: Name: Scott Sandine(t)		RESL	Signature: 
ICS 204	Date/Time: 10/11/2024 2200	Personnel Count: 0	

ASSIGNMENT LIST (ICS 204 WF)

CONTROLLED UNCLASSIFIED
INFORMATION/BASIC

1. Incident Name: <p style="text-align: center;">Pack Trail</p>	2. Operational Period: Date From: 10/12/24 Date To: 10/13/24 Time From: 0700 Time To: 0700	3. Branch Division <p style="text-align: center;">XV I</p>
--	---	---

Page 1 of 2 **India**

4. Operations Personnel:	
Operations Section Chief: Dave Soldavini	Night Ops:
Branch Director: John Stuchell, Jon Nelson(t)	Branch Safety: Greg O'Gorman
Division/Group Supervisor: Nick Remington	Air Attack:

5. Resources Assigned:							
Resource Identifier	ALS	LWD	Leader	Personnel	Request #	Hours	Reporting Location
HC2 IRON MOUNTAIN		10/22	Ryan Santana	20	C-22	0700-2000	PACK TRAIL CAMP
FMOD TIMBERSMITH 108		10/20	Casey Pernet	2	O-108	0700-2000	PACK TRAIL CAMP
ENG3 SABINO FIRE 5		10/16	Anthony Beeley	3	E-5	0700-2000	PACK TRAIL CAMP
ENG6 UTFIF ENGINE 631		10/16	Nichalos Schenck	5	E-25	0700-2000	PACK TRAIL CAMP
ENG6 - BRAD BUTLER 74		10/18	Clinton Iron jr	3	E-74	0700-2000	PACK TRAIL CAMP
ENG6 - MERVIN BISHOP 229		10/25	Anna Wildgun		E-229	0700-2000	PACK TRAIL CAMP
FEL1 KOCH CONST 18		10/15	Aaron Koch	2	E-18	0700-2000	PACK TRAIL CAMP
MBM1 UPPER VALLEY 81		10/18	Yari Smith	2	E-81	0700-2000	PACK TRAIL CAMP
CHP1 COLOR COUNTRY 206		10/21	Cal Timothy	3	E-206	0700-2000	PACK TRAIL CAMP
CHP2 FLYING V TREE 83		10/18	Olaso Connor	3	E-83	0700-2000	PACK TRAIL CAMP
FORW AKRE 119		10/20	Cory Levell	2	E-119	0700-2000	PACK TRAIL CAMP
FORW AKRE LOGGING 137		10/22	Trent Slinger	2	E-137	0700-2000	PACK TRAIL CAMP
FORW ARKE LOGGING 218		10/23	Wyatt Garrett	2	E-218	0700-2000	PACK TRAIL CAMP
SKD1 INTERMOUNTAIN 132		10/17	Cole Schmidt	2	E-132	0700-2000	PACK TRAIL CAMP
LOGP ARKE LOGGING 117		10/19	Tony Brethauer	2	E-117	0700-2000	PACK TRAIL CAMP
LOGL AKRE LOGGING 159		10/22	Tim Simpkins	2	E-159	0700-2000	PACK TRAIL CAMP

6. Work Assignments:
 Hold and improve primary confinement lines
 Construct indirect line from Div I/J break West towards Div J/K break.

7. Special Instructions:
 REAF will be working across all divisions and will check in and out with the DIVS
 PIOFs will notify DIVS when entering a division
 Backhaul any unused equipment and/or trash.

8. Communications								
Name	Ch	Function	Rx Freq	Rx Tone	Tx Freq	Tx Tone	Mode	Notes
CMD 1	1	COMMAND	169.7500	(T2) 123.0	167.1000	(T2) 123.0	A	Togwotee (C5)
CMD 2	2	COMMAND	170.4125	(T2) 123.0	165.9625	(T2) 123.0	A	Deer Creek (C10)
CMD 3	3	COMMAND	170.6875	(T2) 123.0	166.5750	(T2) 123.0	A	Fish Lake Mt. (C11)
TAC 10	10	TACTICAL	168.2000	(T2) 123.0	168.2000	(T2) 123.0	A	(NIFC T2)
A/G PRI	13	A/G	168.4000	0.0	168.4000	0.0	A	
A/G SEC	14	A/G	169.1500	0.0	169.1500	0.0	A	
VMED 28	15	MEDIVAC	155.3400	(T6) 156.7	155.3400	(T6) 156.7	A	
AIRGUARD	16	AIRGUARD	168.6250	0.0	168.6250	(T1) 110.9	A	

9. Prepared by: Name: Scott Sandine(t) RESL Signature: 

ICS 204 Date/Time: 10/11/2024 2200 Personnel Count: 55

ASSIGNMENT LIST (ICS 204 WF)

CONTROLLED UNCLASSIFIED
INFORMATION/BASIC

1. Incident Name: <p style="text-align: center;">Pack Trail</p>	2. Operational Period: Date From: 10/12/24 Date To: 10/13/24 Time From: 0700 Time To: 0700	3. Branch Division <p style="text-align: center; font-size: 2em;">XV I</p> <p style="text-align: center;">Page 2 of 2 India</p>
--	---	---

4. Operations Personnel:	
Operations Section Chief: Dave Soldavini	Night Ops:
Branch Director: John Stuchell, Jon Nelson(t)	Branch Safety: Greg O'Gorman
Division/Group Supervisor: Nick Remington	Air Attack:

5. Resources Assigned:							
Resource Identifier	ALS	LWD	Leader	Personnel	Request #	Hours	Reporting Location
HEQB DODSON		10/17	Troy Dodson	1	O-28	0700-2000	PACK TRAIL CAMP
HEQB VISARRAGA(t)		10/23	Able Visarraga	1	O-203	0700-2000	PACK TRAIL CAMP
BACKCOUNTRY REMS 2		10/24	Joshua Monaghan	4	O-187	0700-2000	PACK TRAIL CAMP
EMPF JEPSEN		10/15	David Jepsen	1	O-142	0700-2000	PACK TRAIL CAMP
EMTF BAUER		10/18	Misty Bauer	1	O-59	0700-2000	PACK TRAIL CAMP
REAF JULSON		10/22	Cole Julson	1	O-202	0700-2000	PACK TRAIL CAMP

6. Work Assignments:
 Hold and improve primary confinement lines
 Construct indirect line from Div I/J break West towards Div J/K break.

7. Special Instructions:
 REAF will be working across all divisions and will check in and out with the DIVS
 PIOFs will notify DIVS when entering a division
 Backhaul any unused equipment and/or trash.

8. Communications								
Name	Ch	Function	Rx Freq	Rx Tone	Tx Freq	Tx Tone	Mode	Notes
CMD 1	1	COMMAND	169.7500	(T2) 123.0	167.1000	(T2) 123.0	A	Togwotee (C5)
CMD 2	2	COMMAND	170.4125	(T2) 123.0	165.9625	(T2) 123.0	A	Deer Creek (C10)
CMD 3	3	COMMAND	170.6875	(T2) 123.0	166.5750	(T2) 123.0	A	Fish Lake Mt. (C11)
IAC 10	10	TACTICAL	168.2000	(T2) 123.0	168.2000	(T2) 123.0	A	(NIFC T2)
A/G PRI	13	A/G	168.4000	0.0	168.4000	0.0	A	
A/G SEC	14	A/G	169.1500	0.0	169.1500	0.0	A	
VMED 28	15	MEDIVAC	155.3400	(T6) 156.7	155.3400	(T6) 156.7	A	
AIRGUARD	16	AIRGUARD	168.6250	0.0	168.6250	(T1) 110.9	A	

9. Prepared by: Name: Scott Sandine(t)		RESL	Signature:
ICS 204	Date/Time: 10/11/2024 2200	Personnel Count: 9	

ASSIGNMENT LIST (ICS 204 WF)

CONTROLLED UNCLASSIFIED
INFORMATION//BASIC

1. Incident Name:		2. Operational Period:				3. Branch		Division	
Pack Trail		Date From: 10/12/24		Date To: 10/13/24		XV		J	
		Time From: 0700		Time To: 0700		Page 1 of 3		Juliet	
4. Operations Personnel:									
Operations Section Chief: Dave Soldavini					Night Ops:				
Branch Director: John Stuchell, Jon Nelson(t)					Branch Safety: Greg O'Gorman				
Division/Group Supervisor: Brain Nate, Allen Tennant(t)					Air Attack:				
5. Resources Assigned:									
Resource Identifier	ALS	LWD	Leader	Personnel	Request #	Hours	Reporting Location		
HC1 TRUCKEE IHC		10/21	Brian Pimentel	20	C-18	0700-2000	PACK TRAIL CAMP		
HC1 LAGUNA IHC		10/24	Eddie Arellano	20	C-19	0700-2000	PACK TRAIL CAMP		
HC2 AYE GARCIA		10/18	Tony Diaz	20	C-6	0700-2000	PACK TRAIL CAMP		
HC2 BLUE MOUNTAIN		10/18	Ivan Macid	20	C-8	0700-2000	PACK TRAIL CAMP		
HC2 LAVA RIVER		10/21	Joe Lopez	20	C-23	0700-2000	PACK TRAIL CAMP		
WFM2 GB TETON 182		10/13	JP Knapp	10	O-182	0700-2000	PACK TRAIL CAMP		
ENG3 SMOKIN RIDGE 68		10/18	Fred Deffer	3	E-68	0700-2000	PACK TRAIL CAMP		
ENG3 PIERCE 221		10/21	Bryce Meffert	5	E-221	0700-2000	PACK TRAIL CAMP		
ENG4 BLAZE RUNNERS 72		10/18	Christopher Kedugh	3	E-72	0700-2000	PACK TRAIL CAMP		
ENG6 BUTLER 73		10/18	Brandon Otis	3	E-73	0700-2000	PACK TRAIL CAMP		
WTT2 TENDER 741		10/14	Rusty Dunham	2	E-14	0700-2000	PACK TRAIL CAMP		
WTT1 DYNAMITE WATER 80		10/21	Joe Stiver	2	E-80	0700-2000	PACK TRAIL CAMP		
WTT2 Tri State 123		10/20	Francesco Moore	2	E-123	0700-2000	PACK TRAIL CAMP		
WTS2 DROP TYNE 166		10/14	Cory Albright	1	E-166	0700-2000	PACK TRAIL CAMP		
DOZ3 INTERMOUNTAIN 79		10/19	Gyma Kelly	2	E-79	0700-2000	PACK TRAIL CAMP		
6. Work Assignments:									
Hold and improve primary confinement lines									
Construct indirect line from Div I/J break West towards Div J/K break.									
7. Special Instructions:									
REAF will be working across all divisions and will check in and out with the DIVS									
PIOFs will notify DIVS when entering a division									
Backhaul any unused equipment and/or trash.									
8. Communications									
Name	Ch	Function	Rx Freq	Rx Tone	Tx Freq	Tx Tone	Mode	Notes	
CMD 3	3	COMMAND	170.6875	(T2) 123.0	166.5750	(T2) 123.0	A	Fish Lake Mt. (C11)	
CMD 2	2	COMMAND	170.4125	(T2) 123.0	165.9625	(T2) 123.0	A	Deer Creek (C10)	
CMD 1	1	COMMAND	169.7500	(T2) 123.0	167.1000	(T2) 123.0	A	Togwotee (C5)	
TAC 11	11	TACTICAL	168.0500	(T2) 123.0	168.0500	(T2) 123.0	A	(NIFC T1)	
A/G PRI	13	A/G	168.4000	0.0	168.4000	0.0	A		
A/G SEC	14	A/G	169.1500	0.0	169.1500	0.0	A		
VMED 28	15	MEDIVAC	155.3400	(T6) 156.7	155.3400	(T6) 156.7	A		
AIRGUARD	16	AIRGUARD	168.6250	0.0	168.6250	(T1) 110.9	A		
9. Prepared by: Name:									
Scott Sandine(t)					RESL				
					Signature: 				
ICS 204		Date/Time: 10/11/2024 2200				Personnel Count: fVALUE			

ASSIGNMENT LIST (ICS 204 WF)

CONTROLLED UNCLASSIFIED
INFORMATION//BASIC

1. Incident Name: <p style="text-align: center;">Pack Trail</p>	2. Operational Period: Date From: 10/12/24 Date To: 10/13/24 Time From: 0700 Time To: 0700	3. Branch Division <p style="text-align: center;">XV J</p>
--	---	--

4. Operations Personnel: Page 2 of 3 Juliet

Operations Section Chief: Dave Soldavini	Night Ops:
Branch Director: John Stuchell, Jon Nelson(t)	Branch Safety: Greg O'Gorman
Division/Group Supervisor: Brain Nate, Allen Tennant(t)	Air Attack:

5. Resources Assigned:							
Resource Identifier	ALS	LWD	Leader	Personnel	Request #	Hours	Reporting Location
FEL1 AKRE LOGGING 141		10/22	Alex Simpkins	2	E-141	0700-2000	PACK TRAIL CAMP
FEL1 24/7 PROCESSOR 219		10/22	Sheri Roth	2	E-219	0700-2000	PACK TRAIL CAMP
FEL2 WYEAST 212		10/22	Brad Nickalaus	2	E-212	0700-2000	PACK TRAIL CAMP
FEL2 PK EXC & DIRT 213		10/23	Wesley Renne	2	E-213	0700-2000	PACK TRAIL CAMP
MBM1 PARADIGM 82		10/20	Eric Swies	2	E-82	0700-2000	PACK TRAIL CAMP
SKD2 ENHANCED 138		10/23	Sam Holtzen	2	E-138	0700-2000	PACK TRAIL CAMP
SKG2 HART VENTURES 204		10/21	Dylan Hart	2	E-204	0700-2000	PACK TRAIL CAMP
SKD2 WARDEN MAREK 216		10/23	Jasper Thompson	2	E-216	0700-2000	PACK TRAIL CAMP
SKD2 AXSUS 217		10/23	Coldin Ackerman	2	E-217	0700-2000	PACK TRAIL CAMP
LOGL AKRE LOGGING 143		10/24	Nate Barbour	2	E-143	0700-2000	PACK TRAIL CAMP
LOGL AKRE LOGGING 144		10/24	Bryan Kirschbaum	2	E-144	0700-2000	PACK TRAIL CAMP
LOGP KOCH 214		10/22	Gayle Flugel	2	E-214	0700-2000	PACK TRAIL CAMP
LOGP WYBTF AXSUS 215		10/24	Zyran Nestor	2	E-215	0700-2000	PACK TRAIL CAMP
GRD2 DROP TYNE 157		10/22	Cody Kenyon	1	E-157	0700-2000	PACK TRAIL CAMP

6. Work Assignments:
 Hold and improve primary confinement lines
 Construct indirect line from Div I/J break West towards Div J/K break.

7. Special Instructions:
 REAF will be working across all divisions and will check in and out with the DIVS
 PIOFs will notify DIVS when entering a division
 Backhaul any unused equipment and/or trash.

8. Communications								
Name	Ch	Function	Rx Freq	Rx Tone	Tx Freq	Tx Tone	Mode	Notes
CMD 3	3	COMMAND	170.6875	(T2) 123.0	166.5750	(T2) 123.0	A	Fish Lake Mt. (C11)
CMD 2	2	COMMAND	170.4125	(T2) 123.0	165.9625	(T2) 123.0	A	Deer Creek (C10)
CMD 1	1	COMMAND	169.7500	(T2) 123.0	167.1000	(T2) 123.0	A	Togwotee (C5)
TAC 11	11	TACTICAL	168.0500	(T2) 123.0	168.0500	(T2) 123.0	A	(NIFC T1)
A/G PRI	13	A/G	168.4000	0.0	168.4000	0.0	A	
A/G SEC	14	A/G	169.1500	0.0	169.1500	0.0	A	
VMED 28	15	MEDIVAC	155.3400	(T6) 156.7	155.3400	(T6) 156.7	A	
AIRGUARD	16	AIRGUARD	168.6250	0.0	168.6250	(T1) 110.9	A	

9. Prepared by: Name: Scott Sandine(t) RESL Signature:

ICS 204 Date/Time: 10/11/2024 2200 Personnel Count: 27

ASSIGNMENT LIST (ICS 204 WF)

CONTROLLED UNCLASSIFIED
INFORMATION//BASIC

1. Incident Name: Pack Trail		2. Operational Period: Date From: 10/12/24 Date To: 10/13/24 Time From: 0700 Time To: 0700				3. Branch XV		Division J		
4. Operations Personnel:						Page 3 of 3		Juliet		
Operations Section Chief: Dave Soldavini				Night Ops:						
Branch Director: John Stuchell, Jon Nelson(t)				Branch Safety: Greg O'Gorman						
Division/Group Supervisor: Brain Nate, Allen Tennant(t)				Air Attack:						
5. Resources Assigned:										
Resource Identifier	ALS	LWD	Leader		Personnel	Request #	Hours	Reporting Location		
TFLD ROACH(t)		10/17	Joshua Roach		1	O-86	0700-2000	PACK TRAIL CAMP		
HEQB MCVICKER		10/19	Terrance McVicker		1	O-96	0700-2000	PACK TRAIL CAMP		
HEQB COLLINSON(t)		10/19	Samuel Collinson		1	O-101	0700-2000	PACK TRAIL CAMP		
AMBO 211		10/22	Magnum Godfrey		2	E-211	0700-2000	PACK TRAIL CAMP		
EMPF BLUEHORSE		10/17	Chancellor Bluehorse		1	O-54	0700-2000	PACK TRAIL CAMP		
EMTF STOTTS		10/15	Skyler Stotts		1	O-184	0700-2000	PACK TRAIL CAMP		
EMTF KOELLER		10/22	Stephen Koeller		1	O-201	0700-2000	PACK TRAIL CAMP		
REAF BURKE		10/12	Oliva Burke		1	O-85	0700-2000	PACK TRAIL CAMP		
REAF DEMEO		10/24	Thomas Demeo		1	O-181	0700-2000	PACK TRAIL CAMP		
6. Work Assignments:										
Hold and improve primary confinement lines										
Construct indirect line from Div I/J break West towards Div J/K break.										
7. Special Instructions:										
REAF will be working across all divisions and will check in and out with the DIVS										
PIOFs will notify DIVS when entering a division										
Backhaul any unused equipment and/or trash.										
8. Communications										
Name	Ch	Function	Rx Freq	Rx Tone	Tx Freq	Tx Tone	Mode	Notes		
CMD 3	3	COMMAND	170.6875	(T2) 123.0	166.5750	(T2) 123.0	A	Fish Lake Mt. (C11)		
CMD 2	2	COMMAND	170.4125	(T2) 123.0	165.9625	(T2) 123.0	A	Deer Creek (C10)		
CMD 1	1	COMMAND	169.7500	(T2) 123.0	167.1000	(T2) 123.0	A	Togwotee (C5)		
TAC 11	11	TACTICAL	168.0500	(T2) 123.0	168.0500	(T2) 123.0	A	(NIFC T1)		
A/G PRI	13	A/G	168.4000	0.0	168.4000	0.0	A			
A/G SEC	14	A/G	169.1500	0.0	169.1500	0.0	A			
VMED 28	15	MEDIVAC	155.3400	(T6) 156.7	155.3400	(T6) 156.7	A			
AIRGUARD	16	AIRGUARD	168.6250	0.0	168.6250	(T1) 110.9	A			
9. Prepared by: Name: Scott Sandline(t) RESL										
						Signature: <i>Scott Sandline</i>				
ICS 204		Date/Time: 10/11/2024 2200					Personnel Count: 10			

ASSIGNMENT LIST (ICS 204 WF)

CONTROLLED UNCLASSIFIED
INFORMATION/BASIC

1. Incident Name:	2. Operational Period:	3. Branch	Division
Pack Trail	Date From: 10/12/24 Date To: 10/13/24 Time From: 0700 Time To: 0700	XV	K

Page 1 of 1 **Kilo**

4. Operations Personnel:	
Operations Section Chief: Dave Soldavini	Night Ops:
Branch Director: John Stuchell, Jon Nelson(t)	Branch Safety: Greg O'Gorman
Division/Group Supervisor: Unstaffed	Air Attack:

5. Resources Assigned:							
Resource Identifier	ALS	LWD	Leader	Personnel	Request #	Hours	Reporting Location

6. Work Assignments:

7. Special Instructions:

Backhaul any unused equipment and/or trash.

8. Communications								
Name	Ch	Function	Rx Freq	Rx Tone	Tx Freq	Tx Tone	Mode	Notes
CMD 2	2	COMMAND	170.4125	(T2) 123.0	165.9625	(T2) 123.0	A	Deer Creek (C10)
CMD 3	3	COMMAND	170.6875	(T2) 123.0	166.5750	(T2) 123.0	A	Fish Lake Mt. (C11)
TAC 8	8	TACTICAL	168.2500	(T2) 123.0	168.2500	(T2) 123.0	A	Shared, (NIFC T6)
A/G PRI	13	A/G	168.4000	0.0	168.4000	0.0	A	
A/G SEC	14	A/G	169.1500	0.0	169.1500	0.0	A	
VMED 28	15	MEDIVAC	155.3400	(T6) 156.7	155.3400	(T6) 156.7	A	
AIRGUARD	16	AIRGUARD	168.6250	0.0	168.6250	(T1) 110.9	A	

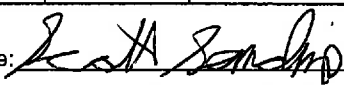
9. Prepared by: Name: Scott Sandine(t) RESL Signature: 

ICS 204 Date/Time: 10/11/2024 2200 Personnel Count: 0

NIMS IAF

CONTROLLED UNCLASSIFIED INFORMATION/BASIC

ASSIGNMENT LIST (ICS 204 WF)

CONTROLLED UNCLASSIFIED
INFORMATION//BASIC

1. Incident Name: <p style="text-align: center; font-weight: bold;">Pack Trail</p>	2. Operational Period: Date From: 10/12/24 Date To: 10/13/24 Time From: 0700 Time To: 0700	3. Branch Division <p style="text-align: center; font-weight: bold;">Night</p>
--	---	---

Page 1 of 1

4. Operations Personnel:		Night Ops:
Operations Section Chief: Dave Soldavini	Branch Director:	Branch Safety:
Division/Group Supervisor: Mike Greer		Air Attack:

5. Resources Assigned:							
Resource Identifier	ALS	LWD	Leader	Personnel	Request #	Hours	Reporting Location
ENG3 WYFRX UNIT 152		10/12	Zeke Bonello	4	E-4	1900-0700	PACK TRAIL CAMP
ENG4 SLU IDIFD 3453		10/13	Mickey Fearn	3	E-153	1900-0700	PACK TRAIL CAMP
ENG6 AZSAP E 653		10/13	Tyler Kulla	5	E-12	1900-0700	PACK TRAIL CAMP
ENG6 UINTAH BRUSH 41		10/17	Patrick Perry	3	E-61	1900-0700	PACK TRAIL CAMP
ENG6 WYSHF 632		10/17	Grant Martin	6	E-125	1900-0700	PACK TRAIL CAMP
ENG6 FIRE SOLUTIONS 126		10/22	Seth Colbry	3	E-126	1900-0700	PACK TRAIL CAMP
EMPF HUDSON		10/18	Susan Hudson	1	O-53	1900-0700	PACK TRAIL CAMP
EMTF CHINADLE		10/18	Evan Chinadle	1	O-58	1900-0700	PACK TRAIL CAMP

6. Work Assignments:
 Patrol Hwy 26 Corridor
 Provide point protection as needed to structures along Hwy 26 corridor.

7. Special Instructions:
 REAF will be working across all divisions and will check in and out with the DIVS
 PIOFs will notify DIVS when entering a division
 Backhaul any unused equipment and/or trash.

8. Communications								
Name	Ch	Function	Rx Freq	Rx Tone	Tx Freq	Tx Tone	Mode	Notes
CMD 3	3	COMMAND	170.6875	(T2) 123.0	166.5750	(T2) 123.0	A	Fish Lake Mt. (C11)
CMD 2	2	COMMAND	170.4125	(T2) 123.0	165.9625	(T2) 123.0	A	Deer Creek (C10)
CMD 1	1	COMMAND	169.7500	(T2) 123.0	167.1000	(T2) 123.0	A	Togwotee (C5)
TAC 12	12	TACTICAL	166.7250	(T2) 123.0	166.7250	(T2) 123.0	A	Shared, (NIFC T4)
A/G PRI	13	A/G	168.4000	0.0	168.4000	0.0	A	
A/G SEC	14	A/G	169.1500	0.0	169.1500	0.0	A	
VMED 28	15	MEDIVAC	155.3400	(T6) 156.7	155.3400	(T6) 156.7	A	
AIRGUARD	16	AIRGUARD	168.6250	0.0	168.6250	(T1) 110.9	A	

9. Prepared by: Name:	Scott Sandine(t)	RESL	Signature:
ICS 204	Date/Time: 10/11/2024 2200	Personnel Count: 26	

AIR OPERATIONS SUMMARY ICS-220

Incident Name / Number: **Staci Dickson**
 Pack Trail / WY-BTF-002439
 Sunrise/ Sunset: 7:33 / 18:45
 Cutoff: 800
 Date Prepared: Friday, October 11, 2024
 Operational Period - Date: Saturday October 12, 2024
 Operational Period - Time: 0700-2100

General Remarks, Safety Notes, Hazards, Air Operations Special Equipment, etc.
 -High velocity, shifting, erratic winds may affect aircraft performance and availability over the fire; visibility can be an issue.
 -Ensure tactical aviation use is in alignment with incident priorities.
 -All GPS DATA TO BE COLLECTED IN DEGREES, MINUTES, DECIMAL MINUTES FORMAT.
 -Track private water source use on cost summaries for each helicopter
Aircraft in BOLD are assigned to the incident.
 Other aircraft are located in the same area and may be available for extraction if needed
Finance: Send costs to: 2024.packtrail.finance@firenet.gov

Sunrise/sunset charts are based on Jackson, WY

Frequencies	TX	Tone	RX	Tone	AM / FM
Command C-1	167.1000	(T2) 123.0	169.7500	(T2) 123.0	FM
A/G CMD (Primary) (A-40 FC)	168.4000		168.4000		FM
A/G TAC (Secondary) (A-4 FC)	169.1500		169.1500		FM
Air/Air TFR (A-3 FC)	133.3000		133.3000		AM
Air/Air Rotor (A-19 FC)	121.2250		121.2250		AM
Air/Air Fixed Wing (A-21)	125.2250		125.2250		FM
Deck	163.1000		163.1000		FM
VMED 2B AVG	155.3400		155.3400		FM
AIRGUARD - Emergency Only	168.6250	T1- 110.9	168.6250		FM

Codes for Remarks: C=Cargo P=Passengers B=Buckets T=Tank R=Rappel SH=Short Haul E=Extraction M=Medical Evacuation H=Hoist PSD=Aerial Ignition

FAA #	Type	Make/Model	Helibase	Avail	Start	Remarks
126BH (A-36)	3	AS-350B3E	Black Rock	0800	0830	P,C,B,PSD,STEP
353JR/H502 (A-20)	3	AS-350B3E	Black Rock	0800	0830	P,C,B,PSD
80BH (A-45)	1	EH-60A	Pinedale	0800	0830	Buckets
43HX (A-31)	1	K-1200	Teton	0800	0830	Buckets
675TH (A-56)	1	K-1200	Teton	0800	0830	Buckets
N319WA	1	K-1200	Teton	0800	0830	Buckets

Fixed Wing Aircraft

FAA #	Type	Make/Model	Base	Avail	Start	Remarks
480K (A-32)		690B	Pocatello	0800	0830	

PLANNED MISSIONS

FAA #	Type	Make/Model	Base	Avail	Start	Remarks
			Pocatello	0800	0830	

Wind Restrictions

Flight Permitted in Winds Less than / Maximum Gust Spread		
Type 1 Helicopters	Type 2 Helicopters	Type 3 Helicopters
< 40kts / Max Gust Spread: 15kts	< 50kts/Gusts: N/A	< 30kts / Max Gust Spread: 15kts

Time Prepared: 1800
Shutdown: 19:15

Time Prepared		Date Prepared		Prepared By	
1800		Friday, October 11, 2024		Staci Dickson	
Shutdown: 19:15		Operational Period - Date: Saturday October 12, 2024		Operational Period - Time: 0700-2100	

Rescue Ship Information

Name	Phone	Trainee	Phone
Staci Dickson	530-277-5153		
Efrain Garcia	760-519-8708		
Dakota Fulks	530-340-6455	Alan Wu	530-572-8770

Helibase Information

Name	Latitude	Longitude	Staging
Teton	43° 36.40'	110° 44.07'	
Black Rock	43° 49.64'	110° 20.93'	
Pinedale	42° 47.84'		
	109° 48.66'		

Single Engine Air Tankers

FAA #	Type	Make/Model	Base	Avail	Start	Remarks
AS-350B3	3	AS-350B3	Afton	0800	0830	IA/Shorthaul
AS-350B3	3	AS-350B3	Jackson	0800	0830	Co/SARS/Shorthaul

Request Procedure for These Aircraft: 133-3000
 See Medical Plan for additional info: <http://tfr.faa.gov/tfr2/list.html>

**Lookouts
Communications
Escape Routes
Safety Zones**

Pack Trail Fire

Operation Period: 10/12/24 0700 to 10/13/24 0700

SAFETY MESSAGE

Common Denominators of Fire Behavior on Tragedy Fires

1. On relatively small fires or deceptively quiet areas of large fires.
2. In relatively light fuels, such as grass, herbaceous fuels, and light brush.
3. When there is an unexpected shift in wind direction or in wind speed.
4. When fire responds to topographic conditions and runs uphill.
5. During critical burn period between 1400 and 1700. (IRPG Pg 3)

Are you in any of these situations now, or expected today? What have you done to mitigate the hazards?

MAJOR HAZARDS AND RISKS

STEEP TERRAIN
FATIGUE
SPOT FIRES

ROLLING MATERIAL
DEHYDRATION
HUNTERS

WILDLIFE
HAZARD TREES
COMPLACENCY

Be sure all elements of your safety plan are in place prior to engagement

DISENGAGEMENT “TRIGGERS”

- RH
- Winds
- Fire behavior
- Topographical boundaries
- Time/distance to safety zones
- Loss of support resources (airtankers, helicopters, etc.)
- Other operational considerations (e.g., firefighter fatigue, loss of lookouts or communication)

Roadside Response Safety

- Conduct all operations as far from traffic lanes as possible.
- When not involved in firefighting, high visibility vests must be worn.
- Park on one side of the roadway.
- Exit vehicle away from the traffic lane when possible.
- Post lookouts to watch for and control traffic in both directions.
- Use cones or other warning signs.
- Operate pumps from the non-traffic side.
- Keep all hose, tools and equipment out of the traffic lane. (IRPG Pg 24)

1. Incident Name: Pack Trail	2. Operational Period: Date From: 10/12/24 Date To: 10/13/24 Time From: 0700 Time To: 0700
--	--

3. EMS / Ambulance Services:			
Name	Location	Contact Number/Freq	Paramedics
AMBO 133	*Incident Ambulance	Pack Trail Communications	Yes
AMBO 164	*Incident Ambulance	Pack Trail Communications	Yes
AMBO 211	*Incident Ambulance	Pack Trail Communications	Yes
Frontier EMS (24hrs)	Dubois, WY	Pack Trail Communications	Yes
Jackson Hole Fire/EMS (24hrs)	Jackson, WY	Pack Trail Communications	Yes

4. Air Rescue / Air Ambulance Services:			
Name	Phone / Frequency	Type of Aircraft & Capability	
Air Idaho	877-818-5553/ VMED28	24hr	ALS
Guardian Flight	855-291-8889/VMED28	24hr	ALS
N-126BH (Agency)	A/G Primary	A-350, STEP	BLS

5. Hospitals: **Travel Times are based on the ICP location**								
Hospital Name	Address		Contact Number(s) Frequency	Travel Time		Trauma Center	Burn Center	Helipad
	Lat & Long	Helipad		Air	Ground			
St. Johns Medical Center	625 Broadway Jackson, WY		(307) 733-3636	30 Min	1 3/4hr	Level 3	<input type="checkbox"/>	<input checked="" type="checkbox"/>
	43° 28.24' N / 110° 44.59' W							
Eastern Idaho Regional Medical Center	3100 Channing Way, Idaho Falls, ID		(208) 227-2002	1 Hr	3 1/2 Hr	Level 2	<input checked="" type="checkbox"/>	<input checked="" type="checkbox"/>
	43° 28.26' N / 111° 59.49' W							
Dubois Medical Clinic	5647 US Hwy 26 Dubois, WY		(307) 455-2516	15 Min	N/A	Level 4	<input type="checkbox"/>	<input checked="" type="checkbox"/>
	46° 31.60' N / 122° 40.21' W							
							<input type="checkbox"/>	<input type="checkbox"/>

6. Special Medical Emergency Procedures		<i>Update and discuss with assigned resources daily</i>
Fireline EMT / Medic's Division / Branch Location		
Air Hoist site location site: Lat / Long / Elevation:		
Helispot: Lat / Long / Elevation:		

Check box if aviation assets are utilized for rescue. If assets are used, coordinate with Air Operations.

7. Aid Stations				
	Point of Contact:			
	Equipment Available on site:			
	Ambulance ETA:	Air		Ground

8. Prepared by (Medical Unit Leader-T):	Thomas O'Malley 951-428-9306	Signature: <i>Tom O'Malley</i>
9. Approved by (Safety Officer):	Jason Danen	Signature: <i>JD</i>
ICS 206	Date/Time:	10/11/2024 2200

INCIDENT RISK ANALYSIS (ICS 215a)

DIV	HAZARDOUS ACTIONS / CONDITIONS	MITIGATIONS / WARNINGS / REMEDIES	
ALL	FIRE BEHAVIOR	<ul style="list-style-type: none"> • CRITICAL LOW FUEL MOISTURE • LOW RELATIVE HUMIDITY • Establish and maintain LCES. Take weather observations. • Anticipate intense burning and rapid rates of spread. Watch for spot fires. • Allow for adequate time to escape routes and safety zone. 	
ALL	HAZARD TREES	<ul style="list-style-type: none"> • Follow Hazard Tree Safety Guidelines. • Limit number of personnel around snags and their exposure time; fallers must be qualified for trees being fallen. • Be especially alert around snags during wind events or changing wind direction. • Check for hazard trees & "widow-makers" in sleeping areas prior to using. • Maintain Situational Awareness. 	
ALL	DRIVING HAZARDS	<ul style="list-style-type: none"> • Drive defensively! Expect the unexpected around every curve. • Drive with headlights on; use chock blocks, keep windshields clean; look before backing; and use backers whenever available. • Don't drive when fatigued. Adhere to agency driving regulations and guidelines. • Be alert for wildlife, heavy trucks, & high-speed opposing and over-taking traffic. School bus stops exist along high-speed roads. • Increase following distances on dusty roads. Slow down when you meet opposing traffic or encounter washboard surfaces. 	
ALL	AIRCRAFT OPERATIONS	<ul style="list-style-type: none"> • Keep personnel out of drop zones when bucket work in progress. • Use air-to-ground frequency to communicate with aircraft. • Use clear, concise statements when directing aircraft. Use clock directions from pilot's perspective. 	
ALL	INDIRECT LINE CONSTRUCTION	<ul style="list-style-type: none"> • Establish and maintain LCES. • Locate line in favorable location, lighter fuels and gentler topography when possible. • Utilize natural or existing barriers. • If possible burn out or backfire as line construction progresses. 	
ALL	STRUCTURE PROTECTION	<ul style="list-style-type: none"> • Ensure LCES is in place • Do not commit to stay on a structure unless the area around the structure represents an adequate safety zone • Look for propane tanks and other hazardous materials 	
ALL	BEAR PRECAUTIONS	<ul style="list-style-type: none"> • Pick up and remove all trash from fire line. • Don't allow storage of food in tents. • Manage trash to avoid attracting bears. • Grizzly Bears are driven by food this time of year. 	
ALL	HEAVY EQUIPMENT/DOZERS	<ul style="list-style-type: none"> • Utilize appropriate PPE and other equipment safety mechanisms. • Maintain safe working distances. • Utilize observer or spotter. • Ensure the use of effective communication (radio, hand signals). • Identify hazards. • Avoid moving parts 	
ALL	COMMUNICATIONS	<ul style="list-style-type: none"> • Share your Situational Awareness (hazards, changes, etc.) to those who also have a need. • Answer questions when asked by others. Ask for intel if and when you don't know the plan. • Ensure all personnel are familiar with the incident and IA communications plans. 	
INCIDENT NAME: PACK TRAIL ICS 215a		DATE PREPARED: 10/11/2024 TIME PREPARED: 12:57:40	OPERATIONAL PERIOD 10/12/24 0700 to 10/13/24 0700 Prepared by: Danen

ICS 205 - INCIDENT RADIO COMMUNICATIONS PLAN

CONTROLLED UNCLASSIFIED
INFORMATION//BASIC

1. Incident Name: Pack Trail	2. Date/Time Prepared Date: 10/11/2024 Time: 1930	3. Operational Period: Date From: 10/12/24 Time From: 0700 Date To: 10/13/24 Time To: 0700
--	--	---

Page 1 of 1

Ch#	Function	Name	Assigned To	Rx Freq	Rx Tone	Tx Freq	Tx Tone	Mode	Notes
1	COMMAND	CMD 1	All Divs	169.7500	(T2) 123.0	167.1000	(T2) 123.0	A	Togwotee (C5)
2	COMMAND	CMD 2	All Divs	170.4125	(T2) 123.0	165.9625	(T2) 123.0	A	Deer Creek (C10)
3	COMMAND	CMD 3	All Divs	170.6875	(T2) 123.0	166.5750	(T2) 123.0	A	Fish Lake Mt. (C11)
4	COMMAND	CMD 4	All Divs	173.0375	(T2) 123.0	167.3250	(T2) 123.0	A	Leidy Mt (C12)
5	COMMAND	CMD 5	All Divs	170.0125	(T2) 123.0	165.2500	(T2) 123.0	A	Pinnacle (C9)
6	COMMAND	CMD 6	All Divs	168.4750	(T2) 123.0	165.4000	(T2) 123.0	A	DuBois (C6)
7	TACTICAL	TAC 7	Structure West, Staging	166.7750	(T2) 123.0	166.7750	(T2) 123.0	A	Shared, (NIFC T5)
8	TACTICAL	TAC 8	Div L, Div K	168.2500	(T2) 123.0	168.2500	(T2) 123.0	A	Shared, (NIFC T6)
9	TACTICAL	TAC 9	Div B/D/M	168.6000	(T2) 123.0	168.6000	(T2) 123.0	A	(NIFC T3)
10	TACTICAL	TAC 10	Div I	168.2000	(T2) 123.0	168.2000	(T2) 123.0	A	(NIFC T2)
11	TACTICAL	TAC 11	Div J	168.0500	(T2) 123.0	168.0500	(T2) 123.0	A	(NIFC T1)
12	TACTICAL	TAC 12	Structure East, Night	166.7250	(T2) 123.0	166.7250	(T2) 123.0	A	Shared, (NIFC T4)
13	A/G	A/G PRI	All Divs	168.4000	0.0	168.4000	0.0	A	
14	A/G	A/G SEC	All Divs	169.1500	0.0	169.1500	0.0	A	
15	MEDIVAC	VMED 28	Medical	155.3400	(T6) 156.7	155.3400	(T6) 156.7	A	MEDICAL
16	AIRGUARD	AIRGUARD	All Divs	168.6250	0.0	168.6250	(T1) 110.9	A	EMERGENCY ONLY
17									
18									
19									
20	AIRGUARD	AIRGUARD	All Divs	168.6250	0.0	168.6250	(T1) 110.9	A	EMERGENCY ONLY

"Pack Trail Communications" Emergency: 720-749-8209

5. Special Instructions	
<<< all Command Repeaters are Linked >>>	
Current Clone: PACK1004	
"Pack Trail Communications" Emergency: 720-749-8209 Non-Emergency: 208-891-6264	
Prepared by (Communications Unit Leader): Name: Chuck Schuler 916-952-0101	Signature:
ICS 205 - CONTROLLED UNCLASSIFIED INFORMATION//BASIC	Date/Time: 10/11/24
	1930

NEEDLES OF FIVE...LEAVE IT ALIVE!

Whitebark Pine (WBP) – A Living Legacy

Facts:

- They typically grow above ~6,500 ft. elevation- on summits, ridges and rocky exposed slopes.
- They are slow growing; cones not produced until ~ 30-60 yrs. The oldest whitebark pine is in Idaho and is >1,270 years old!
- Act as snow fences to hold moisture later in the spring gradually releasing water into the stream systems.
- The seeds are an important food source for wildlife including black bear and the Clark's nutcracker.

Why is this species such a big deal?

- On December 15, 2022, the U.S. Fish and Wildlife Service published a final rule (87 FR 76882) to list the WBP as a threatened species under the Endangered Species Act.

General Information Regarding WBP:

- The Clark's nutcracker, a native bird, can carry up to 30 WBP seeds at a time and cache them up to 10 miles away from harvest site for future food source.
- The four main causes of WBP loss are white pine blister rust, mountain pine beetle attacks, fire exclusion and climate change.
- It is very important that we do our best to protect the remaining WBP. These survivors may contain genetic resistance to the rust that could be critical to the long-term survival of this species.

What Can I Do?

- Learn to identify whitebark pine and its habitat - teach others.
- Report location information to a botanist – collect coordinates/pictures/notes OR try Survey123 whitebark pine survey with this QR code (or link at bottom of page):



- Find out where 'plus' or 'elite' trees occur (AGOL or botanist) and **NEVER** cut them down. Protect them from Rx and wild fire.
- Avoid cutting (especially > 4" DBH), damaging (ex: digging/burning w/n 10 m., limbing, etc.) or impeding (ex: piling slash on top of or w/n 10 m.) WBP whenever possible in **ALL** management activities.
- Avoid constructing helispots or staging equipment, fire camps, vehicles, etc. in occupied whitebark pine habitat.
- Cut other species, such as subalpine fir, in order to help promote the growth and vigor of the existing WBP.

WBP Mature Female Cones



Fascicles at Branch Ends



Mature WBP



Identification

- 5 needles per fascicle (group)
- Needle fascicles clustered on the end of branches
- WBP can easily be confused with lodgepole pine, which can have similar bark, but only 2 needles per fascicle
- Needle clusters on the branches have thicker and more clumpy appearance than lodgepole pine
- Crown is broadly branched and open
- Thin, gray bark
- Female cones purplish-brown; often in groups of 2-5 (3) cones.

Survey 123 Whitebark Pine Survey link (must have Survey 123 app downloaded, can access survey without AGOL account):
[arcgis-survey123:///portalUrl=https://www.arcgis.com&itemID=926855e838634db5aa1bb7d0106597b3](https://www.arcgis.com/survey123portal/portalUrl=https://www.arcgis.com&itemID=926855e838634db5aa1bb7d0106597b3)

FINANCE MESSAGE

Phone Line: 303-242-1303

Fire Personnel: For all resources, please send all documents digitally to 2024.packtrail.finance@firenet.gov everyday. Do not send duplicates.

In the email subject line, please use the keyword for your resource type:

Resource Type	Keyword
Overhead, Agency Crews, Cooperators	CTR
Contracted Equipment and Crews	SHIFT TICKET
Buying Team, Aircraft	COST
Comp/Claims	COMP
Lend/Lease Resources	LEND/LEASE

Email all documents that pertain to your assignment:

Fed Agency Overhead/Crews/Equipment	Agency ADs	VIPR / EERA Resources	Contract Crews	Cooperators
Resource Order	Resource Order	Resource Order	Resource Order	Resource Order
CTRs	Casual Hire Form	VIPR Agreement	Manifest	Agreement
Crews - manifest	CTRs	Schedule of Items	Agreement/Contract	Shift Tickets/CTRs
		Shift Tickets Pre-Inspection	Pre-Inspection Crew Time Reports	Pre-Inspection

Please include your email address and phone number in your email.

Contract equipment please note your resource order number on the top right of the shift ticket and note any down time in the remarks block. Make sure to record mileage for transports.

Contract Crews – Crew Boss time starts at briefing. Contract crew member times start ½ hour later. Meal breaks need to be shown and time stops at arrival back at ICP.

Any questions? Please call or email finance

Reminder for Federal Employees: When claiming Hazard Pay you must include the suppression action being performed. This includes operations that directly support control of fire (e.g., activities to extinguish the fire, firefighting, ground scouting, spot fire patrolling, search and rescue operations, and backfiring). **NOTE** on CTR if you are

Lend/Lease from fire name.

Reminder for Contract Daily Rate Resources: Please note your meal break and if applicable, any down/out of service time on your Shift Tickets. Shift Tickets need to be filled out completely and signed by the contractor and government official. **NOTE** on Shift Ticket if you are Lend/Lease from fire name.

Inspection performed at Ground Support.

COMP/CLAIMS PROCESS

Cache Replacement: Complete appropriate form and take to Supply.

For incident replacement requests for non-cache items, a Property Loss or Damage Report (OF-289) must be completed and include contact name and phone number of person on the incident, a valid email address, home agency name, and home unit address. Please obtain statements and signatures from your supervisor and SME prior to submitting. Provide pictures when possible. The item must be turned into Supply.

PACK TRAIL / FISH CREEK TENTATIVE DEMOB LIST

SATURDAY OCTOBER 12, 2024

OVERHEAD

<u>TYPE</u>	<u>R.O.#</u>	<u>NAME</u>	<u>TIME</u>
THSP	O-88	DAVID CAGGIANO	0800
PTRC	O-129	JASON MONROE	0800
TFLD	O-130	COLIN FOLTZ	0815
HEBM	O-223	AUSTIN MCDONALD	0830

EQUIPMENT

<u>TYPE</u>	<u>R.O.#</u>	<u>NAME</u>	<u>TIME</u>
VR0L	E-160	VR0L-DROP TYNE	0800

SUNDAY OCTOBER 13, 2024

OVERHEAD

<u>TYPE</u>	<u>R.O.#</u>	<u>NAME</u>	<u>TIME</u>
SEC2	O-17	THEA KOCI	0800
EMTF	O-139	CALEB FURRH	0815
RADO	O-274	DAVID BYERS	0815

MONDAY OCTOBER 14, 2024

OVERHEAD

<u>TYPE</u>	<u>R.O.#</u>	<u>NAME</u>	<u>TIME</u>
COMT	O-3.73	ROMAN KUKHARETS	0800
WFM2	O-182	WFM2-GB-TETON	0800
REAF	O-172	GWENDOLYN GERBER	0815
RADO	O-274	DAVID BYERS	0815

EQUIPMENT

<u>TYPE</u>	<u>R.O.#</u>	<u>NAME</u>	<u>TIME</u>
ENG6	E-12	AZSAP E653	0815
ENG4	E-153	IDIFD 3453	0830
WTS2	E-190	NORTH BANNOCK TENDER 24	0845

CREW

<u>TYPE</u>	<u>R.O.#</u>	<u>NAME</u>	<u>TIME</u>
CR2I	C-13	PATRICK ENVIRONMENTAL	0900
CR2I	C-14	PATRICK ENVIRONMENTAL	0915
CR2I	C-27	PATRICK ENVIRONMENTAL	0930

**IF YOU NEED A FLIGHT HOME PLEASE CONTACT DEMOB AT LEAST 48 HOURS PRIOR
TO YOUR DEPARTURE DATE**



Pack Trail Fire Public Information

Phone: (307) 395 - 2351

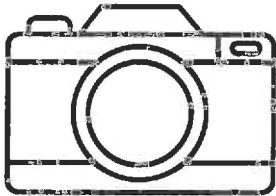

SEND PHOTOS

Please Scan QR code to
email photos or use
2024.Packtrail@Firenet.gov

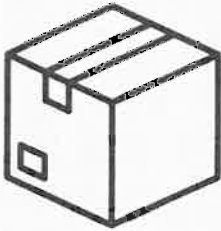

GET MAIL

General Delivery ATTN: Fire Camp
Name / Section
804 West Rams Horn Street
Dubois, Wyoming 82513



FIND INFO

Updates for the Pack
Trail Fire can be
found at:



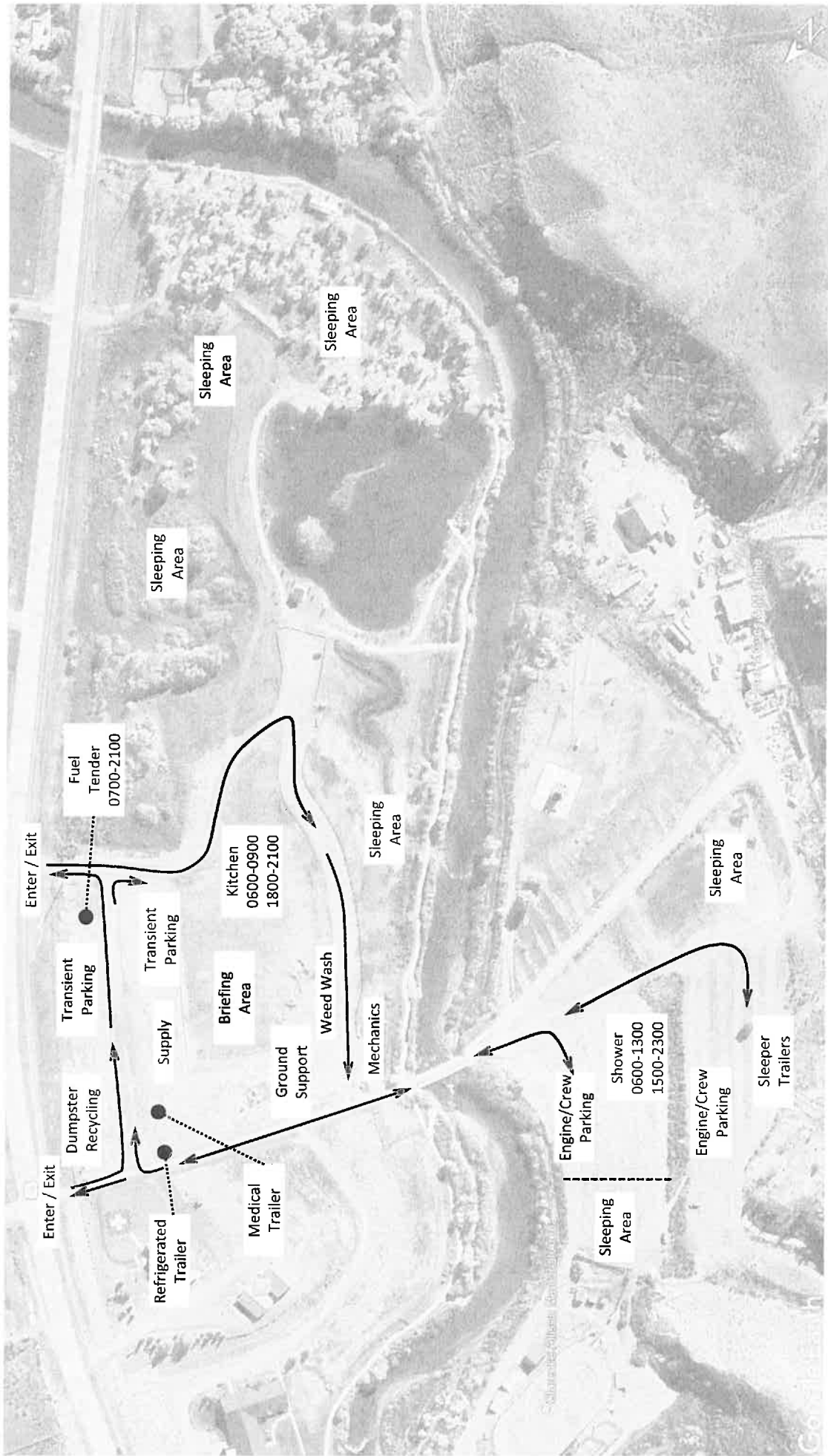

TRAINING SPECIALIST MESSAGE

Trainees: There is much the (On Site) Incident Training Specialist can do to help make your assignment as productive as possible. Register your assignment with the TNSP to take advantage of the available services. The TNSP desk is in ICP adjacent to Check-In and Demob.

An Incident Training Home Page is available for *both* trainees and trainers. Please visit and bookmark the page to register and manage your training assignment throughout the incident.

Access the incident Training Home Page by scanning the QR Code on the IAP Cover and select the “Training Specialist” link.

Please take advantage of the Incident Training Home Page as connectivity opportunity allows.

Trainees and Trainers: Please take a moment to check the Message Board on the Training Home Page, daily, for any important information and updates regarding training assignments on this incident.

Avoid creating a delay when it's time for you to Demob. Register with the Training Specialist as early as possible during the course of your assignment.

**Contact information for the TNSP's is listed on the
Training Home Page.**

Email orders to: CIIMT10Ordering@gmail.com



CIIMT 10 FIRELINE ORDER FORM

Date & Time order was placed:		Order # (DIVS + #)	Location & Time for delivery (DIV, LZ, DP, Lat Long)		Mode of Delivery
Point of Contact:			Lat:	Driver <input type="checkbox"/>	
			Long:	DIVS to pick up <input type="checkbox"/>	
				HELO <input type="checkbox"/>	
Notes:		Elevation:			
		Length of Longline required:			
Order received in Communications by (Name):				Time:	
Order shipped to line by (Name):				(Send this sheet to the line with the order) Time:	
#	Item	Amount	#	Item	Amount
1	Hoselay Kit 1000' : 10- 1½" Hose, 10- 1" Hose, 10- 1½" Gated wyes, 10-1½" x 1" reducers, 10-1" nozzles				
2	Mop up Kit : 20 - ¾" Hose, 10- 1½"x1" Reducers, 10- 1" x ¾" Reducers, 10- ¾" shutoffs, 10- ¾" wyes, 10- ¾" nozzles				
3	Hose (100') 1½"		33	Drip Torch	
4	Hose (100') 1"		34	Fusees, Boxes	
5	Hose (50') ¾"		35	FIREQUICK Hotshot Flares (12/Box)	
6	Nozzle, 1½"		36	FIREQUICK Stubby Flares (12/Box)	
7	Nozzle, 1"		37	FIREQUICK Chubby Flares (75/Box)	
8	Nozzle, garden ¾"		38	FIREQUICK Big Shot Flares (50/Box)	
9	Wye, Gated 1½"		39	Cartridge #6 purple (Box)	
10	Wye, Gated 1"		40	Batteries AAA, case	
11	Wye, Gated ¾"		41	Batteries AA, case	
12	Reducer, 1½ x 1"		42	Flagging, specify color:	
13	Reducer, 1" x ¾"		43	Water, 5 gallon Cubies	
14	Inline tee, 1½" x 1"		44	Water, Bottled Cases	
15	Foam 5 gallon container		45	Gatorade, Cases	
16	Backpack Pump		46	MRE's (12/Box)	
17	Pumpkin 1500/3000/6000 gallon		47	Heavy Mill Plastic	
18	Folda-Tank 1000/1500 gallon		48	Staple Gun with 1/2" staples	
19	Mark 3 Pump		49	Wrap, Structure 54" x 300'	
20	Mark 3 Pump Kit		50	ANYTHING NOT LISTED ABOVE :	
21	Pump, Lightweight		51		
22	Pump, Volume		52		
23	Sprinkler Kit (6 per kit)		53		
24			54		
25			55		
26			56	COVID Kit	
27	Chainsaw Kit		57	Bath in a bag each	
28	Bar Oil - gallons		58	Hygiene Kit	
29	2 Cycle oil (Pints)		59	Trash Bags, Box	
30	Gas Unleaded (Gallons)		60	Paper Towels each	
31	Diesel (Gallons)		61	Disenfectant bottle	
32	5 gallon fuel can (Empty)		62	Nitrile Gloves, specify size: L <input type="checkbox"/> XL <input type="checkbox"/> # Boxes	

MEDICAL PLAN (ICS 206 WF)

Medical Incident Report																													
<p>FOR A NON-EMERGENCY INCIDENT, WORK THROUGH CHAIN OF COMMAND TO REPORT AND TRANSPORT INJURED PERSONNEL AS NECESSARY.</p> <p>FOR A MEDICAL EMERGENCY: IDENTIFY ON SCENE INCIDENT COMMANDER BY NAME AND POSITION AND ANNOUNCE "MEDICAL EMERGENCY" TO INITIATE RESPONSE FROM IMT COMMUNICATIONS/DISPATCH.</p>																													
<p>Use the following items to communicate situation to communications/dispatch.</p>																													
<p>1. CONTACT COMMUNICATIONS / DISPATCH (Verify correct frequency prior to starting report) <i>Ex: "Communications, Div. Alpha. Stand-by for Emergency Traffic."</i></p> <p>2. INCIDENT STATUS: Provide incident summary (including number of patients) and command structure. <i>Ex: "Communications, I have a Red priority patient, unconscious, struck by a falling tree. Requesting air ambulance to Forest Road 1 at (Lat./Long.) This will be the Trout Meadow Medical, IC is TFLD Jones. EMT Smith is providing medical care."</i></p>																													
Severity of Emergency / Transport Priority	<input type="checkbox"/> RED / PRIORITY 1 Life or limb threatening injury or illness. Evacuation need is IMMEDIATE <i>Ex: Unconscious, difficulty breathing, bleeding severely, 2^o - 3^o burns more than 4 palm sizes, heat stroke, disoriented.</i> <input type="checkbox"/> YELLOW / PRIORITY 2 Serious Injury or illness. Evacuation may be DELAYED if necessary. <i>Ex: Significant trauma, unable to walk, 2^o - 3^o burns not more than 1-3 palm sizes.</i> <input type="checkbox"/> GREEN / PRIORITY 3 Minor Injury or illness. Non-Emergency transport <i>Ex: Sprains, strains, minor heat-related illness.</i>																												
Nature of Injury or Illness & Mechanism of Injury			Brief Summary of Injury or Illness <i>(Ex: Unconscious, Struck by Falling Tree)</i>																										
Transport Request			Air Ambulance / Short Haul/Hoist Ground Ambulance / Other																										
Patient Location			Descriptive Location & Lat. / Long. <i>(WGS84)</i>																										
Incident Name			Geographic Name + "Medical" <i>(Ex: Trout Meadow Medical)</i>																										
On-Scene Incident Commander			Name of on-scene IC of Incident within an Incident <i>(Ex: TFLD Jones)</i>																										
Patient Care			Name of Care Provider <i>(Ex: EMT Smith)</i>																										
<p>3. INITIAL PATIENT ASSESSMENT: Complete this section for each patient as applicable (start with the most severe patient)</p> <p>Patient Assessment: See IRPG PAGE 106</p> <p>Treatment:</p>																													
<p>4. TRANSPORT PLAN:</p> <p>Evacuation Location <i>(if different): (Descriptive Location (drop point, intersection, etc.) or Lat. / Long.)</i> Patient's ETA to Evacuation Location:</p>																													
Helispot / Extraction Site Size and Hazards:																													
<p>5. ADDITIONAL RESOURCES / EQUIPMENT NEEDS:</p>																													
<p><i>Example: Paramedic/EMT, Crews, Immobilization Devices, AED, Oxygen, Trauma Bag, IV/Fluid(s), Splints, Rope rescue, Wheeled litter, HAZMAT, Extrication</i></p>																													
<p>6. COMMUNICATIONS: Identify State Air/Ground EMS Frequencies and Hospital Contacts as applicable</p> <table border="1" style="width: 100%; border-collapse: collapse;"> <thead> <tr> <th style="width: 10%;">Function</th> <th style="width: 20%;">Channel Name/Number</th> <th style="width: 15%;">Receive (RX)</th> <th style="width: 15%;">Tone/NAC *</th> <th style="width: 15%;">Transmit (TX)</th> <th style="width: 15%;">Tone/NAC *</th> </tr> </thead> <tbody> <tr> <td>COMMAND</td> <td></td> <td></td> <td></td> <td></td> <td></td> </tr> <tr> <td>AIR-TO-GRND</td> <td></td> <td></td> <td></td> <td></td> <td></td> </tr> <tr> <td>TACTICAL</td> <td></td> <td></td> <td></td> <td></td> <td></td> </tr> </tbody> </table>						Function	Channel Name/Number	Receive (RX)	Tone/NAC *	Transmit (TX)	Tone/NAC *	COMMAND						AIR-TO-GRND						TACTICAL					
Function	Channel Name/Number	Receive (RX)	Tone/NAC *	Transmit (TX)	Tone/NAC *																								
COMMAND																													
AIR-TO-GRND																													
TACTICAL																													
<p>7. CONTINGENCY: Considerations: <i>If primary options fail, what actions can be implemented in conjunction with primary evacuation method? Be thinking ahead.</i></p>																													
<p>8. ADDITIONAL INFORMATION: <i>Updates/Changes, etc.</i></p>																													
<p>REMEMBER: Confirm ETA's of resources ordered. Act according to your level of training. Be Alert. Keep Calm. Think Clearly. Act Decisively.</p>																													