

INCIDENT ACTION PLAN

VALLEY FIRE INCIDENT

ID-SWS-001367

Thursday



OPERATIONAL PERIOD



10/10/2024 0700
to
10/10/2024 1900

ORGANIZATION ASSIGNMENT LIST (ICS 203)

1. Incident Name: Valley Fire		2. Operational Period: Date From: 10/10/2024 Time From: 0700		Date To: 10/10/2024 Time To: 1900	
3. Incident Commander(s) and Command Staff:			7. Operation Section:		
IC/UC's	Brian Kitchen	Operations	Jay Bertek		
Deputy	Justin Bedard	Planning Ops	Joe Livreri		
Safety Officer	Todd DeMasters	Night Ops			
Information Officer		Staging Area			
Liaison Officer		Branch	I		
4. Agency/Organization Representatives:		Division/Group	ALPHA/WHISKEY	Shawn Krajewski	
Agency/Organization	Name	Division/Group			
Idaho Dept Lands	Dean Johnson	Division/Group	XRAY	Robert Picazo/Jerry Hart(t)	
BLM AA	Ammon Wilhelm	Division/Group	ZULU	Tolo Martinez	
USFS AA	Adriene Holcomb	Division/Group			
		Branch	II		
		Division/Group			
		Division/Group			
		Division/Group			
		Division/Group			
		Branch	III		
		Division/Group			
		Division/Group			
		Division/Group			
		Division/Group			
		Branch	IV		
		Division/Group			
5. Planning Section:		Division/Group			
Chief	Robert Washburn	Division/Group			
Deputy	Justin T Saiz	Division/Group			
Resource Unit		Division/Group			
Situation Unit		Branch	V		
Documentation Unit		Division/Group			
Demobilization Unit		Division/Group			
SCKN	Jimmie Carter	Division/Group			
GISS	Audrey Sauvey	Division/Group			
FBAN		Division/Group			
IMET		Air Operations Branch		Director:	
Training Tech Spec		Air Support Group Supervisor			
		Air Tactical Group Supervisor			
6. Logistics Section		Helibase Manager			
Chief	Shannon Sanders				
Deputy	Joseph Smith	8. Finance/Administration Section:			
Supply Unit		Chief	Siera Brewer / Janice Minarik		
Facilities Unit		Deputy	Alexis Mann (t)		
Base Camp Manager	Brianna Mitrione	Time Unit	Lori Cottee		
Communications Unit		Procurement Unit			
Medical Unit	Anthony Skude / Kaitlin McKelvey (t)	Comp/Claims Unit			
		Cost Unit			
Prepared By: Name:	Robert Washburn	Position/Title:	PSC	Signature: <u>Robert Washburn</u>	
ICS 203		Date/Time:	10/9/2024 2300 hours	<small>NIMS IAP</small>	

IDZ421-101530- Wed Oct 9 2024

.DISCUSSION...

Breezy conditions will continue into the early evening in Owyhee County and the higher elevations of the central ID mountains. Gusts 25 to 35 mph are expected. These will die down by midnight as a weak cold front moves through. Temps will be cooler and RH values higher Thursday. Breezes will pick back up Friday as temps warm again and RH values drop...but it won't be as bad as today. No precipitation is in the forecast through at least Tuesday.

.THURSDAY...

Sky/weather.....Mostly cloudy.

Max temperature.....65 to 74, except 58 to 67 above 6500 feet.

24 hr trend.....On average, 6 degrees cooler.

Min humidity.....22 to 32 percent.

24 hr trend.....On average, 8 percent wetter.

20-foot winds.....

Valleys/lwr slopes...Light upslope winds less than 8 mph in the morning, becoming west 8 to 9 mph in the afternoon.

Ridges/upr slopes....Light winds less than 8 mph in the morning, becoming west around 8 mph in the afternoon.

Haines Index.....4 low.

LAL.....1.

CWR /0.10 inch/.....0 percent.

Smoke Dispersal:

Mixing Height.....3000-4000 ft AGL.

Transport Winds....West 5 to 15 mph.

.THURSDAY NIGHT...

Sky/weather.....Mostly cloudy in the evening, then becoming partly cloudy after midnight.

Min temperature.....37 to 51.

24 hr trend.....On average, 3 degrees cooler.

Max humidity.....46 to 66 percent.

24 hr trend.....On average, 16 percent wetter.

20-foot winds.....

Valleys/lwr slopes...West around 8 mph in the evening, becoming light downslope less than 8 mph after midnight.

Ridges/upr slopes....Light winds less than 8 mph.

Haines Index.....4 low.

LAL.....1.

CWR /0.10 inch/.....0 percent.

Smoke Dispersal:

Mixing Height.....100-200 ft AGL.

Transport Winds....East 5 to 10 mph.

ASSIGNMENT LIST (ICS 204 WF)

CONTROLLED UNCLASSIFIED
INFORMATION//BASIC

1. Incident Name: <p style="text-align: center;">Valley Fire</p>	2. Operational Period: Date From: 10/10/24 Date To: 10/10/24 Time From: 0700 Time To: 1900	3. Branch Division <p style="text-align: center;">I ALPHA/WHISKEY</p>
4. Operations Personnel:		Page 1 of 1

Operations Section Chief: Jay Bertek	Night Ops:
Branch Director:	Branch Safety:
Division/Group Supervisor: Shawn Krajewski	Air Attack:

5. Resources Assigned:	** Resources Below in Bold are 12 Hour **						
Resource Identifier	ALS	LWD	Leader	Personnel	Request #	Hours	Reporting Location
CR2I - GRAYBACK IRAC #2				0	C-9	0700-1900	
ENG6 - FIRE CONTROL RESOURC				0	E-19	0700-1900	
ENG5 - KVS - E2151		10/21		4	E-26	0700-1900	
ENG6 - TRI-STATE FIRE		10/21		3	E-25	0700-1900	
ENG6 - AXCESS FIRE		10/21		3	E-22	0700-1900	
DZR2 - TL RANCH LLC				0	E-13	0700-1900	
AEMF WINDRIVEREMSLLC,		10/23	ANDREW BERTOVICH	1	O-20	0700-1900	

6. Work Assignments:
 Maintain patrol status within the burn area. Continue to secure fires edge
 Hold and improve control lines to minimize chance of possible fire growth

7. Special Instructions:

8. Communications								
Name	Ch	Function	Rx Freq	Rx Tone	Tx Freq	Tx Tone	Mode	Notes
COMMAND 8	8	COMMAND	173.1750	(T12) 127.3	173.1750	(T12) 127.3	A	
TAC 1	1	TACTICAL	168.0500	(T12) 127.3	168.0500	(T12) 127.3	A	
A/G PRIMARY	11	A/G TAC	168.9625		168.9625		A	
ST COMM	15	EMERGENCY	155.2800		155.2800	(T6) 156.7	A	
AIRGUARD	16	EMERGENCY	168.6250	0.0	168.6250	(T1) 110.9	A	

9. Prepared by: Name: Robert Washburn PSC
Signature: _____
ICS 204 Date/Time: 10/9/2024 2200 Personnel Count: 11

ASSIGNMENT LIST (ICS 204 WF)

CONTROLLED UNCLASSIFIED
INFORMATION//BASIC

1. Incident Name: <p style="text-align: center;">Valley Fire</p>	2. Operational Period: Date From: 10/10/24 Date To: 10/10/24 Time From: 0700 Time To: 1900	3. Branch Division <p style="text-align: center;">I XRAY</p>
4. Operations Personnel:		Page 1 of 1

Operations Section Chief: Jay Bertek	Night Ops:
Branch Director:	Branch Safety:
Division/Group Supervisor: Robert Picazo/Jerry Hart(t)	Air Attack:

5. Resources Assigned:		** Resources Below in Bold are 12 Hour **						
Resource Identifier	ALS	LWD	Leader	Personnel	Request #	Hours	Reporting Location	
CRW1 - BOISE IHC		10/13		25	C-11	0700-1900		
CR2I - GRAYBACK IRAC #3				0	C-10	0700-1900		
CR2I - GRAYBACK IRAC #1				0	C-8	0700-1900		
CR2I - MILLER TIMBER NCC 4				0	C-3	0700-1900		
ENG6 - ESB MANAGEMENT				0	E-23	0700-1900		
ENG6 - FIRECO		10/20		3	E-21	0700-1900		
MBM2 - JEFFERY MILLER EXCAVA				0	E-27	0700-1900		
MBM2 MBM2 - SMOKY MOUNTAIN				0	E-28	0700-1900		
DZR2 - EAGLE FPD - DZ42				0	E-7	0700-1900		
DZR2 - IRON HORSE EXCAVATION				0	E-11	0700-1900		
MEDL MCKELVEY, KAITLIN			KAITLIN MCKELVEY	1	O-24	0700-1900		

6. Work Assignments:
 Continue progression of direct line construction
 Construct/hold line utilizing direct tactics.
 Cold trail fingers & islands where necessary to prevent fire spread.

7. Special Instructions:

8. Communications								
Name	Ch	Function	Rx Freq	Rx Tone	Tx Freq	Tx Tone	Mode	Notes
COMMAND 8	8	COMMAND	173.1750	(T12) 127.3	173.1750	(T12) 127.3	A	
TAC 3	3	TACTICAL	168.6000	(T12) 127.3	168.6000	(T12) 127.3	A	
A/G PRIMARY	11	A/G TAC	168.9625		168.9625		A	
ST COMM	15	EMERGENCY	155.2800		155.2800	(T6) 156.7	A	
AIRGUARD	16	EMERGENCY	168.6250	0.0	168.6250	(T1) 110.9	A	

9. Prepared by: Name: Robert Washburn PSC
 Signature: _____
ICS 204 Date/Time: 10/9/2024 2200 Personnel Count: 29

ICS 205 - INCIDENT RADIO COMMUNICATIONS PLAN

CONTROLLED UNCLASSIFIED
INFORMATION//BASIC

1. Incident Name: Valley Fire Incident Channels			2. Date/Time Prepared Date: 10/09/2024 Time: 1930			3. Operational Period: Date From: 10/10/24 Date To: 10/10/24 Time From: 0700 Time To: 1900			
--------------------------------------------------------------	--	--	----------------------------------------------------------------	--	--	---------------------------------------------------------------------------------------------------------------	--	--	--

4. Communications

Ch#	Function	Name	Assigned To	Rx Freq	Rx Tone	Tx Freq	Tx Tone	Mode	Notes
1	TACTICAL	TAC 1	DIV ALPHA/WHISKEY	168.0500	(T12) 127.3	168.0500	(T12) 127.3	A	
2	TACTICAL	TAC 2		168.2000	(T12) 127.3	168.2000	(T12) 127.3	A	
3	TACTICAL	TAC 3	DIV XRAY	168.6000	(T12) 127.3	168.6000	(T12) 127.3	A	
4	TACTICAL	TAC 4	DIV ZULU	166.7250	(T12) 127.3	166.7250	(T12) 127.3	A	
5									
6									
7									
8	COMMAND	COMMAND 8	ALL DIVS	173.1750	(T12) 127.3	173.1750	(T12) 127.3	A	
9	COMMAND	SHAFFER		159.4650		159.4650	(T2) 123.0	A	
10	COMMAND	LUCKY PEAK		168.4250		163.1250	(T30) 179.9	A	
11	A/G TAC	A/G PRIMARY	ALL DIVS	168.9625		168.9625		A	
12	A/G TAC	A/G SECONDARY		169.4500		169.4500		A	
13	A/G TAC	IDL A/G		151.4500		151.4500		A	
14									
15	EMERGENCY	ST COMM	ALL DIVS	155.2800		155.2800	(T6) 156.7	A	
16	EMERGENCY	AIRGUARD	ALL DIVS	168.6250	0.0	168.6250	(T1) 110.9	A	
17									
18									
19									
20									

5. Special Instructions

6. Prepared by (Communications Unit Leader): Name:

Signature: _____

ICS 205 - CONTROLLED UNCLASSIFIED INFORMATION//BASIC

NIMS IAP

Date/Time: 10/09/24

1930

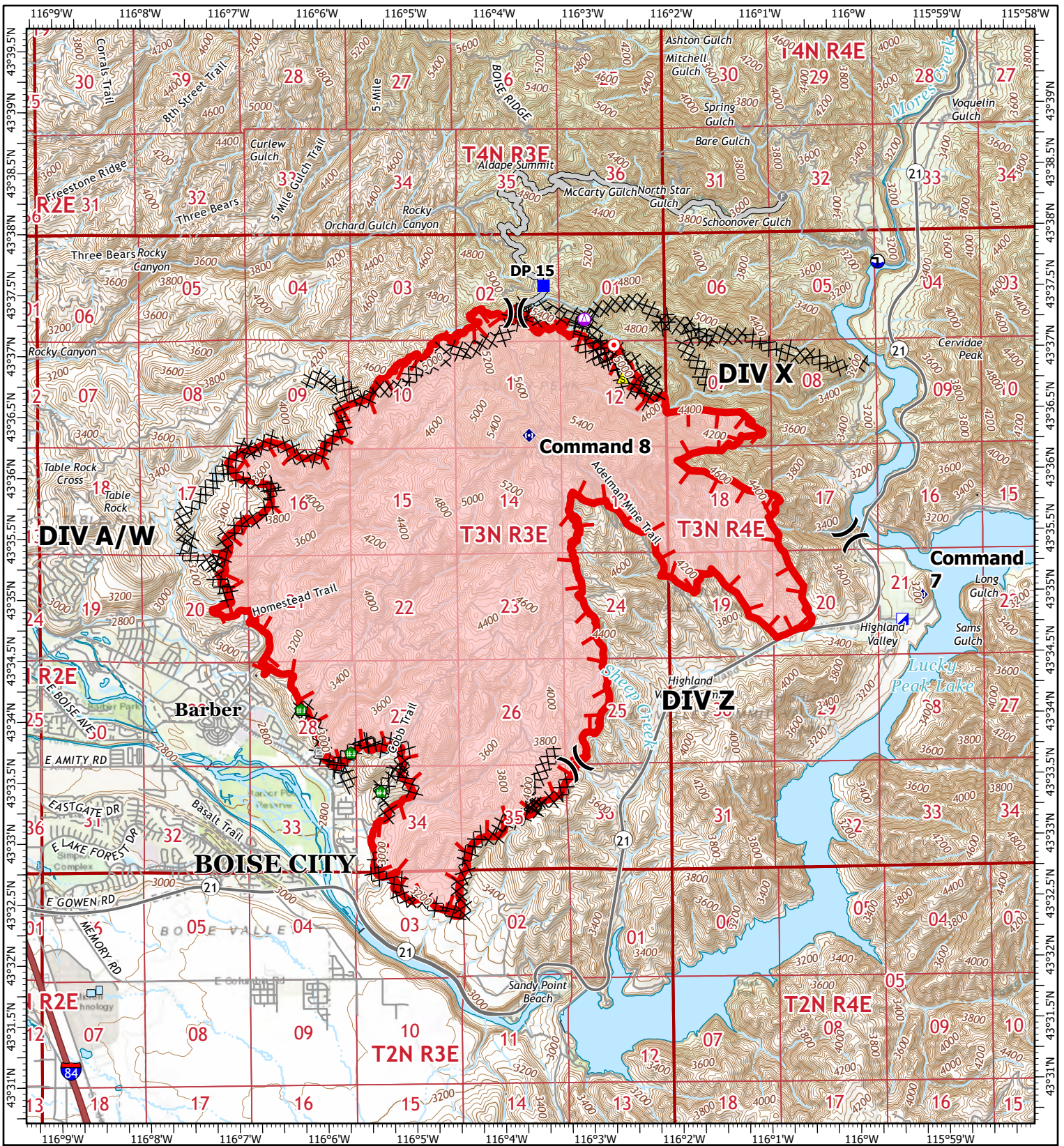

IAP

Valley Fire

ID-SWS-001367

10/10/24

9904 acres at 10/09/2024 @ 1438hrs

0 0.25 0.5 1 1.5

Miles

1:80,000 | 10/9/2024 1909

Acres from IR and GPS

North American 1983 Datum, Lat/Long Grid

- | | | |
|-------------------------|---------------------------------|----------------------------|
| 📍 Sling Site | ⚠️ Safety Zone | — Ramp |
| ⌋ Division Break | 📍 Draft Site | - - - Trail |
| 📍 Incident Command Post | ⊗ Completed Dozer Line | ▭ Township/Range |
| 📍 Drop Point | — Access Route | ▭ Section |
| 🔥 Hot Spot - Spot Fire | 🚧 Uncontained | — Pipeline |
| 🚪 Gate | 📊 Wildfire Daily Fire Perimeter | — Perennial Stream |
| 📍 Fire Station | — Expressway | — Canal/Ditch |
| 🚧 Fence - Cut/Damaged | — Local Connector | - - - Underground Pipeline |
| 📍 Repeater | — Local Road | — Intermittent Stream |



Boise National Forest

Mountain Home Ranger District

Valley Fire Closure

Order Number - 0402-01-109

The U.S. Department of Agriculture, Forest Service uses the most current and complete data available. GIS data and product accuracy may vary. They may be developed from sources of differing accuracy, accurate only at certain scales, based on modeling or interpretation, incomplete while being revised or created, etc. Using GIS products for purposes other than those for which they were created, may yield inaccurate or misleading results.

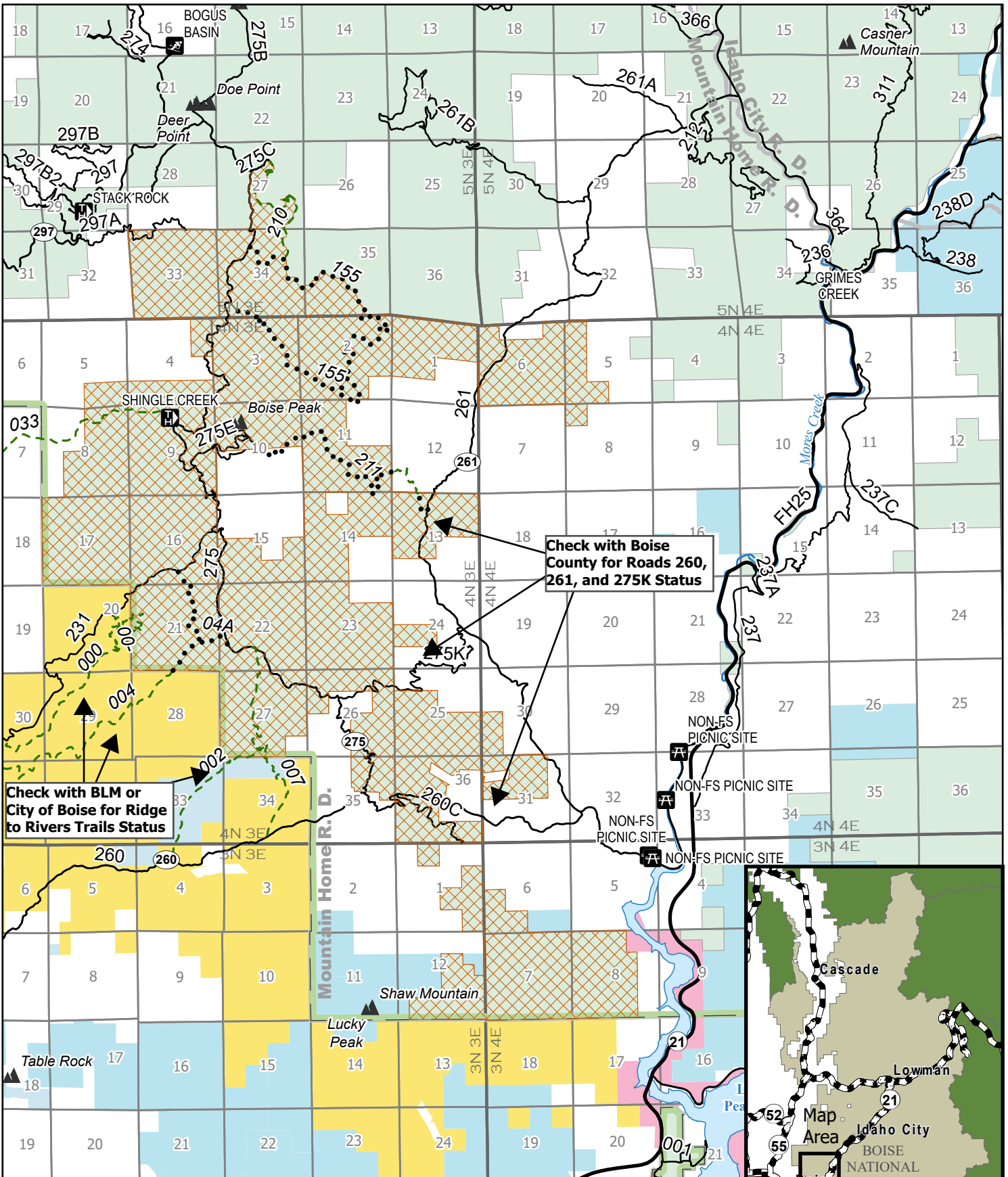

Check with Boise County for Roads 260, 261, and 275K Status

Check with BLM or City of Boise for Ridge to Rivers Trails Status

Described Area	Roads	FS Ownership	BLM
Boating Site	Motorized Trail	Forest Boundary	USACE
Picnic Site	Non-Motorized Trail		Other Federal
Ski Area Alpine	Summits		State
Trailhead			City/County

0 0.5 1 2 Miles

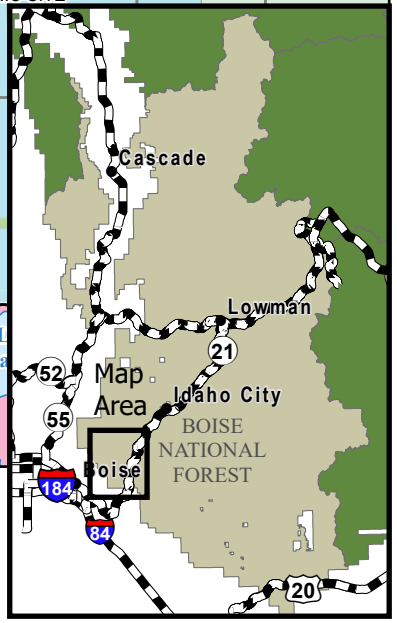

Nevada Team 2 Type 3 Team Contact Roster			
Position	Name	Cell	Email
Incident Commander	Brian Kitchen	702-960-5344	brian_kitchen@nps.gov
Deputy IC	Justin Bedard	702-357-0898	justin.bedard@usda.gov
Incident Commander (T)	Shawn Krajewski	702-279-7599	shawn.krajewski@usda.gov
Safety	Todd Demasters	208-830-6283	todd.demasters@usda.gov
Medical Unit Leader	Anthony Skude	720-633-3225	anthony_skube@firenet.gov
MELD(T)	Kaitlin McKelvey	702-858-7120	Kaitlin.jmmh@gmail.com
Operations	Jay Bertek	951-805-9362	jaybertek@gmail.com
Ops Planning	Joseph Livreri	775-293-5902	jlivreri@forestry.nv.gov
Plans	Robert Washburn	775-962-1552	dyna1017@gmail.com
GISS	Audrey Sauvey	714-624-1061	asauey@blm.gov
Logistics	Shannon Sanders	775-397-1285	shannon3214@yahoo.com
Logistics	Joseph Smith	702-879-2668	Joseph_smith@firenet
Finance	Sierra Brewer	775-870-6268	sabrewer@blm.gov
PTRC	Lori Cottee	907-764-3725	Lcottee@blm.gov
FSC3(T)	Alexis Mann	775-421-0968	amann@blm.gov

Finance Reminders

CTRs

- Total your daily hours and circle them on your CTR
- Document your CTR when Operations determines you are not able to take a lunch break
- When recording hazard pay, show the category of hazardous exposure (e.g., firefighting, hover hookup) on your CTR
- List all crewmembers on your CTR
- Write/sign legibly
- Keep your time current

CREW TIME REPORT					
1) CREW NAME Operations			2) CREW NUMBER 0-52		
3) OFFICE RESPONSIBLE FOR/ BY Caribou-Vargheese		4) FIRE NAME Tie		5) FIRE NUMBER 10-CIF-00318	
6) NAME	7) CLASSIFICATION	8) DATE	9) DATE	10) MILEAGE	
H Tom Smith		8/28		0600	2100
				16	
11) REMARKS					
Unable to take meal break due to active fire in DIV B					
Hazard - Fire fighting on uncontrolled fireline					
12) OPERATOR SIGNATURE John Barnes			13) TITLE (Other in Charge) DIVS		
14) NAME (Position, Position, & Emergency Team, if applicable)			15) DATE		

EMERGENCY EQUIPMENT SHIFT TICKET			
1) INCIDENT NUMBER AG-07NV-B-16-7777			
2) PROJECT/USE Lost Creek		3) INCIDENT NUMBER 10-CIF-003117	
4) SERIAL NUMBER 47A99876		5) OPERATOR(S) Paul Jones / Randy Smith	
6) MAKE/MODEL Caterpillar Dozer, DoC		7) EQUIPMENT TYPE Dozer, DoC	
8) DATE 7/14/16		9) HOURS 0600 0200 6.0	
10) DATE 7/14/16		11) HOURS 1230 2030 8.0	
12) OPERATOR SIGNATURE Paul Jones		13) OPERATOR SIGNATURE Rich Brown	
14) OPERATOR SIGNATURE 7/16/16		15) OPERATOR SIGNATURE	

- Make sure resource order number is listed on the shift ticket.
- Fill out shift ticket completely and legibly.
- Ensure signatures are legible.
- Document names of all operators.
- Document daily if transport is being kept by the incident
- Include all shift hours and show a lunch break or documentation for a compensable lunch break – even if equipment is on a daily rate
- Keep your time current

Please submit **daily** CTRs and Equipment Shift Tickets electronically through the email address below.

2024.valley.finance@firenet.gov

If you have any possible **CLAIMS**, DO NOT wait until last minute. Please get them into Finance early as possible. Use email above to request forms or submit.

THANK YOU FROM FINANCE
ANY QUESTIONS, GIVE US A TEXT OR CALL.

928.607.6546 or 775.870.6268



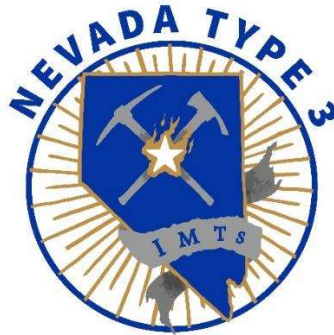

2024 Valley Fire

Please use this QR code to upload fire-related photos and videos for public information, social media, news media, InciWeb, and for the IAP. Please refrain from posting incident-related videos/photos to your personal social media.

Please take photos/videos only when it is safe to do so. Be sure people in photos are wearing proper protective gear. It may be unsafe to shoot photos or video. A crew member who is concentrating on a camera may lose their situational awareness.



For assistance with media or public inquires

Contact Robbie Johnson, PIO, Nevada Team 2

208-908-1786

rjohnson@idl.idaho.gov

Incident:
Valley Fire

Date:
10 /10/2024

Operational Period:
10 /10 /2024 day shift



SAFETY MESSAGE



Fire fighter safety comes first on every fire, every time

MAJOR HAZARDS AND RISKS

- | | |
|---------------------------------------------------------------------------------------------------------------------------------------------------------|----------------------------------------------------------------------------------------------------------------------------------------------------------------------------------------------------------------------------|
| <ul style="list-style-type: none">• Dehydration—Drink lots of water• Urban interface area• Driving; steep one-way roads | <ul style="list-style-type: none">• Hunting season.... Season is open• Driving—Heads up on Hwy 21• Steep rocky, rough terrain--falls/slips• Complacency• Colds/Camp crud |
|---------------------------------------------------------------------------------------------------------------------------------------------------------|----------------------------------------------------------------------------------------------------------------------------------------------------------------------------------------------------------------------------|

Snag Safety

Size up snag hazards in work area.

Never become complacent.

Always look up.

Get weather reports.

Scout out parking, sleeping, and work areas and safety zones.

Advice co-workers of known hazards.

Face your hazard and take appropriate actions.

Examine work area for other hazards.

Take extra caution around heavy equipment.

You are ultimately responsible for your own safety.

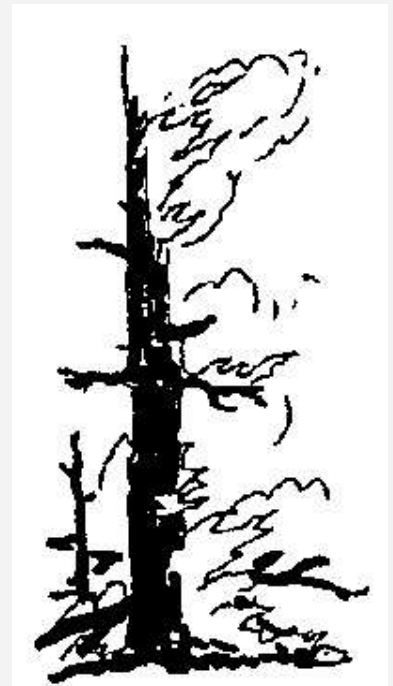

Quote of the day

“Life is tough, it’s tougher if you’re stupid”

John Wayne

Safety Officers

Todd DeMasters ,

MEDICAL PLAN (ICS 206 WF)

1. Incident/Project Name		2. Operational Period					
Valley Fire		10/10/2024 0700-2100					
3. Ground Evacuation							
Name	Complete Address	Phone/Frequency	ALS				
Ada County Paramedics	370 Benjamin Lane, Boise, ID 83704	911 or 208-377-6790	Yes				
East Boise Co. Ambulance	204 Commercial St. Idaho City, ID 83631	911 or 208-392-4411	No				
4. Air Evacuation							
Name	Phone / Frequency	Capabilities					
Air Methods	Dispatch/911 800-247-4324 (Direct)	Critical Care Team, Paramedic, RN, Blood, TXA, Night Vision					
Life Flight Network	Dispatch/911 800-232-0911 (Direct)	Critical Care Team, Paramedic, RN, Blood, TXA, Night Vision					
5. Clinic/Hospitals							
Name and Address	Gnd	Air	Phone	Heli	Burn	Level	
Saint Alphonsus Regional Medical Center 1055 N Curtis Rd, Boise, ID Lat: 43° 36.828' N Long: 116° 15.338' W	1 hr. & 10 min	10 min	208-367-3223	Yes	No	2	
EIRMC Eastern Idaho Regional Medical Center 3100 Channing Way, Idaho Falls, ID Lat: 43°28.282' N Long: 111°59.491' W	5 hr.	1 hr. & 15 min	208-227-2010	Yes	Yes	2	
University of Utah Hospital 50 N Medical Drive, Salt Lake City, UT Lat: 40° 46.357' N Long: 111° 50.239' W	5 hrs. & 15 min	1 hr. & 30 min	801-300-0927	Yes	Yes	1	
St. Luke's Occupational Health Clinic 600 N. Robbins Rd. Suite 102 Boise, ID	1 hr.	n/a	208-706-7500	No	No	n/a	
6. Divisions	Area Location Capability						
Alpha/Whiskey	EMS Responders & Capability:		EMT1 Andrew Bertovich (AEMF) 208-891-8521				
	Equipment Available on Scene:		Advanced BLS gear & 4x4 pickup				
Xray	EMS Responders & Capability:		MEDL(t) Kaitlin McKelvey (EMPF) 208-519-2668				
	Equipment Available on Scene:		ALS gear & 4x4 SUV				
Zulu	EMS Responders & Capability:		Above resources will respond as needed.				
	Equipment Available on Scene:						
7. Prepared By (Medical Unit Leader)	8. Date/Time	9. Reviewed By (Safety Officer)	10. Date/Time				
Anthony Skube MEDL	Oct 9th, 2024/1600	Todd DeMasters SOFC	Oct 9th, 2024/1600				

MEDICAL PLAN (ICS 206 WF)

Controlled Unclassified Information//Basic

Medical Incident Report

FOR A NON-EMERGENCY INCIDENT, WORK THROUGH CHAIN OF COMMAND TO REPORT AND TRANSPORT INJURED PERSONNEL AS NECESSARY.

FOR A MEDICAL EMERGENCY: IDENTIFY ON-SCENE INCIDENT COMMANDER BY NAME AND POSITION AND ANNOUNCE "MEDICAL EMERGENCY" TO INITIATE RESPONSE FROM IMT COMMUNICATIONS/DISPATCH.

Use the following items to communicate situation to communications/dispatch.

1. CONTACT COMMUNICATIONS / DISPATCH (Verify correct frequency prior to starting report)

Ex: "Communications, Div. Alpha. Stand-by for Emergency Traffic."

2. INCIDENT STATUS: Provide incident summary (including number of patients) and command structure.

Ex: "Communications, I have a Red priority patient, unconscious, struck by a falling tree. Requesting air ambulance to Forest Road 1 at (Lat./Long.) This will be the Trout Meadow Medical, IC is TFLD Jones. EMT Smith is providing medical care."

Severity of Emergency / Transport Priority	<input type="checkbox"/> RED / PRIORITY 1 Life or limb threatening injury or illness. Evacuation need is IMMEDIATE <i>Ex: Unconscious, difficulty breathing, bleeding severely, 2° – 3° burns more than 4 palm sizes, heat stroke, disoriented.</i> <input type="checkbox"/> YELLOW / PRIORITY 2 Serious Injury or illness. Evacuation may be DELAYED if necessary. <i>Ex: Significant trauma, unable to walk, 2° – 3° burns not more than 1-3 palm sizes.</i> <input type="checkbox"/> GREEN / PRIORITY 3 Minor Injury or illness. Non-Emergency transport <i>Ex: Sprains, strains, minor heat-related illness.</i>	
Nature of Injury or Illness & Mechanism of Injury		<i>Brief Summary of Injury or Illness (Ex: Unconscious, Struck by Falling Tree)</i>
Evacuation Request		<i>Air Ambulance / Short Haul/Hoist Ground Ambulance / Other</i>
Patient Location		<i>Descriptive Location & Lat. / Long. (WGS84)</i>
Incident Name		<i>Geographic Name + Medical (Ex: Trout Meadow Medical)</i>
On-Scene Incident Commander		<i>Name of on-scene IC of Incident within an Incident (Ex: TFLD Jones)</i>
Patient Care		<i>Name of Care Provider (Ex: EMT Smith)</i>

3. INITIAL PATIENT ASSESSMENT: Complete this section for each patient as applicable (start with the most severe patient)

Patient Assessment: See IRPG PAGE 106

Treatment:

4. EVACUATION PLAN:

Evacuation Location (if different): (Descriptive Location (drop point, intersection, etc.) or Lat. / Long.) Patient's ETA to Evacuation Location:

Helispot / Extraction Site Size and Hazards:

5. ADDITIONAL RESOURCES / EQUIPMENT NEEDS:

Example: Paramedic/EMT, crews, immobilization devices, AED, oxygen, trauma bag, IV/fluid(s), splints, rope rescue, wheeled litter, HAZMAT, extrication

6. COMMUNICATIONS: Identify State Air/Ground EMS Frequencies and Hospital Contacts as applicable

Function	Channel Name/Number	Receive (RX)	Tone/NAC *	Transmit (TX)	Tone/NAC *
COMMAND					
AIR-TO-GRND					
TACTICAL					

7. CONTINGENCY: Considerations: If primary options fail, what actions can be implemented in conjunction with primary evacuation method? Be thinking ahead..

8. ADDITIONAL INFORMATION: Updates/Changes, etc.

REMEMBER: Confirm ETAs of resources ordered. Act according to your level of training. Be Alert. Keep Calm. Think Clearly. Act Decisively.

