

INCIDENT ACTION PLAN

VALLEY FIRE INCIDENT

ID-SWS-001367

Monday



Photo Credit: Audrey Sauvey NVT2T3

OPERATIONAL PERIOD



10/14/2024 0700
to
10/14/2024 2000

INCIDENT OBJECTIVES (ICS 202)

1. Incident Name: <p style="text-align: center;">Valley Fire</p>	2. Operational Period: <table style="width: 100%; border: none;"> <tr> <td style="border: none;">Date From:</td> <td style="border: none;">10/14/2024</td> <td style="border: none;">Date To:</td> <td style="border: none;">10/14/2024</td> </tr> <tr> <td style="border: none;">Time From:</td> <td style="border: none;">0700</td> <td style="border: none;">Time To:</td> <td style="border: none;">2000</td> </tr> </table>	Date From:	10/14/2024	Date To:	10/14/2024	Time From:	0700	Time To:	2000
Date From:	10/14/2024	Date To:	10/14/2024						
Time From:	0700	Time To:	2000						

3. Objective(s):

Incident Objectives

- Provide for incident responder and public safety by implementing operational strategies with the least firefighter exposure necessary, mitigate any public safety issues, and based in deliberate risk management
- Protect Greater Sage_Grouse habitat throughtout the planning area minimize fore size and intensity where safe and effective to do so to decrease cumlative loss of habitat
- Protect waterways and riparian ares from suppression impacts
- Identify and excute the options that balance safety with the highest probility of success to reduce the risk of fire spreading to private lands, Idaho departmant of lands, and Forest Service infrastructure.
- Continue to inform stakeholders, cooperators, private landowners and general public with fire information in regards to location, fire growth and smoke dispersal

Management Objectives

- Protect property, improvements, and infrastructure.
- Ensure coordinated, timely and accurate release of public information.
- Foster and maintaine relationships with all cooperators and stakeholders
- Protect economic, natural, cultural and heritge resources.
- Maintain fiscal accountability and keep costs commensurate with values at risk.
- UXO-Keep fire out of the unexploded ordinance zone.

Control Objectives

- Keep the fire North of Hwy 21 Corridor
- Keep the fire South of Robie Creek
- Keep the fire East of Communities in the Boise foot hills
- Keep the fire West of Hwy 21 Corridor

5. Site Safety Plan Required? Yes No

Approved Site Safety Plan(s) Located at:

6. Incident Action Plan

- | | | | |
|---|--|---|---|
| <input checked="" type="checkbox"/> ICS 203 | <input checked="" type="checkbox"/> ICS 215A | <input type="checkbox"/> ICS 205 A | <input type="checkbox"/> |
| <input checked="" type="checkbox"/> ICS 204 | <input checked="" type="checkbox"/> ICS 220 | <input type="checkbox"/> Training Message | <input checked="" type="checkbox"/> Closures Map |
| <input checked="" type="checkbox"/> ICS 205 | <input type="checkbox"/> Facility Maps | <input checked="" type="checkbox"/> Travel Map | <input checked="" type="checkbox"/> Weed Wash Map |
| <input checked="" type="checkbox"/> ICS 206 | <input checked="" type="checkbox"/> Weather Forecast | <input checked="" type="checkbox"/> Demob Plan | <input type="checkbox"/> County Health Message |
| <input checked="" type="checkbox"/> ICS 208 | <input checked="" type="checkbox"/> Fire Behavior | <input checked="" type="checkbox"/> Finance Message | <input checked="" type="checkbox"/> ICS 214 |

7. Prepared By: Robert Washburn	Position/Title: PSC	Signature: <i>Robert Washburn</i>
8. Approved by Incident Commander:	Justin Bedard	Signature: <i>Justin Bedard</i>

IDZ421-101500- Sun Oct 14 2024

.DISCUSSION...

Dry warm days through Tue, with a strong cold front and wet system arriving Wed. Winds will increase Mon and Tue, with gusts to 25 mph on higher terrain Tue aft/eve. A cold front will move through Wed, with W to NW winds 10-20 mph, gusting 20-30 mph. Rain/snow will spread W to E through the day, with snow levels initially around 10000 ft, but rapidly falling to 6-8000 ft Wed night, and to 4500 to 6500 ft Thu night. Low temps in the mountains will be below 32 Wed night, with widespread 20s, and even some teens, Thu night.

.COLUMBUS DAY...Mon 14

Sky/weather.....Sunny.

Max temperature.....69 to 78, except 63 to 70 above 6500 feet.

24 hr trend.....On average, unchanged.

Min humidity.....17 to 23 percent.

24 hr trend.....On average, unchanged.

20-foot winds.....

Valleys/lwr slopes...Light upslope winds less than 8 mph.

Ridges/upr slopes....Light winds less than 8 mph.

Haines Index.....3 very low.

LAL.....1.

CWR /0.10 inch/.....0 percent.

Smoke Dispersal:

Mixing Height.....3000-4000 ft AGL.

Transport Winds....Southwest 5 to 10 mph.

.MONDAY NIGHT...

Sky/weather.....Mostly clear.

Min temperature.....36 to 50.

24 hr trend.....On average, unchanged.

Max humidity.....36 to 56 percent.

24 hr trend.....On average, 2 percent drier.

20-foot winds.....

Valleys/lwr slopes...Light downslope winds less than 8 mph.

Ridges/upr slopes....Light winds less than 8 mph.

Haines Index.....3 very low.

LAL.....1.

CWR /0.10 inch/.....0 percent.

Smoke Dispersal:

Mixing Height.....100-200 ft AGL.

Transport Winds....East 5 to 10 mph.

ORGANIZATION ASSIGNMENT LIST (ICS 203)

1. Incident Name: Valley Fire		2. Operational Period: Date From: 10/14/2024 Time From: 0700		Date To: 10/14/2024 Time To: 2000	
3. Incident Commander(s) and Command Staff:			7. Operation Section:		
IC/UC's	Justin Bedard	Operations	Jay Bertek		
Deputy IC		Planning Ops	Joe Livreri		
Safety Officer	Todd DeMasters	Night Ops			
Information Officer	Robbie Johnson	Staging Area			
Liaison Officer		Branch	I		
4. Agency/Organization Representatives:		Division/Group	A/W/Z	Tolo Martinez	
Agency/Organization	Name	Division/Group			
Idaho Dept Lands	Dave Schwartz	Division/Group	XRAY	Robert Picazo/Jerry Hart(t)	
BLM AA	Ammon Wilhelm	Division/Group	ZULU		
USFS AA	Adriene Holcomb	Division/Group			
		Branch	II		
		Division/Group			
		Division/Group			
		Division/Group			
		Division/Group			
		Branch	III		
		Division/Group			
		Division/Group			
		Division/Group			
		Division/Group			
		Branch	IV		
		Division/Group			
5. Planning Section:		Division/Group			
Chief	Robert Washburn	Division/Group			
Deputy	Justin T Saiz	Division/Group			
Resource Unit		Division/Group			
Situation Unit		Branch	V		
Documentation Unit		Division/Group			
Demobilization Unit		Division/Group			
SCKN	Jimmie Carter	Division/Group			
GISS	Audrey Sauvey	Division/Group			
FBAN		Division/Group			
IMET		Air Operations Branch		Director:	
Training Tech Spec		Air Support Group Supervisor			
		Air Tactical Group Supervisor			
6. Logistics Section		Helibase Manager		Jeremy Schwandt	
Chief	Shannon Sanders				
Deputy	Joseph Smith	8. Finance/Administration Section:			
Supply Unit		Chief	Sierra Brewer / Janice Minarik		
Facilities Unit		Deputy	Alexis Mann (t)		
Base Camp Manager	Brianna Mitrone	Time Unit	Lori Cottee		
Communications Unit		Procurement Unit			
Medical Unit	Anthony Skude / Kaitlin McKelvey (t)	Comp/Claims Unit			
		Cost Unit			

ASSIGNMENT LIST (ICS 204 WF)

CONTROLLED UNCLASSIFIED
INFORMATION/BASIC

1. Incident Name: <p style="text-align: center; font-size: 1.2em;">Valley Fire</p>		2. Operational Period: Date From: 10/14/24 Date To: 10/14/24 Time From: 0700 Time To: 2000				3. Branch <p style="text-align: center; font-size: 1.5em;">I</p>		Division <p style="text-align: center; font-size: 1.5em;">A/W/Z</p>	
4. Operations Personnel:						Page 1 of 1			
Operations Section Chief: Jay Bertek		Night Ops:							
Branch Director:		Branch Safety:							
Division/Group Supervisor: Tolo Martinez		Air Attack:							
5. Resources Assigned:		** Resources Below in Bold are 12 Hour **							
Resource Identifier	ALS	LWD	Leader	Personnel	Request #	Hours	Reporting Location		
CR2I - GRAYBACK IRAC #2		10/20	EDDIE LORD	20	C-9	0700-2000			
ENG6 - FIRE CONTROL RESOUR		10/21	BRETT PARTRIDGE	3	E-19	0700-2000			
ENG5 - KVS - E2151		10/21	JASMINE CHOWNING	4	E-26	0700-2000			
ENG6 - TRI-STATE FIRE		10/21	ISAIAH RUYBAL	3	E-25	0700-2000			
ENG6 - AXCESS FIRE		10/21	SHANE SEXTON	3	E-22	0700-2000			
*ENG5 - CLEARWATER FIRE		10/21	PAUL SCHULTZ	3	E-24	0700-2000			
*ENG6 - ROCK CREEK		10/21	RYAN MITCHELL	3	E-20	0700-2000			
ENG6 - MAZWELL		10/24	JOBE RATCLIFF	2	E-46	0700-2000			
MBM2 - JEFFERY MILLER EXCAV		10/20	TAD BRADSHAW	2	E-27	0700-2000			
MBM2 - SMOKY MOUNTAIN EXCA		10/20	TERI TOMLINSON	2	E-28	0700-2000			
EMT1	YES	10/22	ANDREW BERTOVICH	1	O-20	0700-2000			
MEDIC 1	YES	10/24	BEN FLORES	1	O-25	0700-2000			
6. Work Assignments: Maintain patrol status within the burn area. Continue to secure fires edge Hold and improve control lines to minimize chance of possible fire growth Suppression Repair refer to turn back standards									
7. Special Instructions: Pull back Dozer berms and scatter brush									
8. Communications									
Name	Ch	Function	Rx Freq	Rx Tone	Tx Freq	Tx Tone	Mode	Notes	
COMMAND 8	8	COMMAND	173.1750	(T12) 127.3	165.9875	(T12) 127.3	A		
TAC 1	1	TACTICAL	168.0500	(T12) 127.3	168.0500	(T12) 127.3	A		
A/G PRIMARY	11	A/G TAC	168.9625		168.9625		A		
ST COMM	15	EMERGENCY	155.2800		155.2800	(T6) 156.7	A		
AIRGUARD	16	EMERGENCY	168.6250	0.0	168.6250	(T1) 110.9	A		
9. Prepared by: Name:		Robert Washburn			PSC		Signature: _____		
ICS 204		Date/Time: 10/13/2024 2200				Personnel Count: 47			

ASSIGNMENT LIST (ICS 204 WF)

CONTROLLED UNCLASSIFIED
INFORMATION/BASIC

1. Incident Name: <p style="text-align: center; font-weight: bold;">Valley Fire</p>		2. Operational Period: Date From: 10/14/24 Date To: 10/14/24 Time From: 0700 Time To: 2000				3. Branch <p style="text-align: center; font-size: 2em; font-weight: bold;">I</p>		Division <p style="text-align: center; font-size: 2em; font-weight: bold;">XRAY</p>		
4. Operations Personnel:						Page 1 of 1				
Operations Section Chief: Jay Bertek		Branch Director:		Night Ops:						
Division/Group Supervisor: Robert Picazo/Jerry Hart(t)				Branch Safety:						
				Air Attack:						
5. Resources Assigned:			** Resources Below in Bold are 12 Hour **							
Resource Identifier	ALS	LWD	Leader	Personnel	Request #	Hours	Reporting Location			
CR2I - GRAYBACK IRAC #3		10/19	JACOB MOORE	20	C-10	0700-2000				
CR2I - GRAYBACK IRAC #1		10/20	JEREMY LOVE	20	C-8	0700-2000				
CR2I - MILLER TIMBER NCC 4		10/18	MYCHAL HORTERT	20	C-3	0700-2000				
ENG6 - ESB MANAGEMENT		10/21	PAUL VALENTINE	3	E-23	0700-2000				
ENG6 - FIRECO		10/20	CHRIS HANSON	3	E-21	0700-2000				
*ENG4 - IDBOF 412		10/17	SHAWN ZICKEFOOSE	7	E-10	0700-2000				
*ENG3 - IDBOF 313		10/14	PAUL MITCHELL	7	E-48	0700-2000				
ENG6 - MERVIN BISHOP		10/24	MERVIN BISHOP	3	E-45	0700-2000				
DZR2 - SAND HOLLOW FD D22		10/18	DUSTAN WENGER	2	E-18	0700-2000				
DZR2 - TL RANCH LLC		10/18	TONY BLACK	2	E-13	0700-2000				
REMS1 OZARK MEDICS	YES	10/23	ANDY WEST	2	O-21	0700-2000				
MEDIC 2	YES	10/24	CHAD FUSSEL	1	O-26	0700-2000				
AMBO1 - FRONT LINE EMS	YES	10/24	KYLE KEMERER	2	E-43	0700-2000				
6. Work Assignments:										
Continue progression of direct line construction										
Construct/hold line utilizing direct tactics.										
Cold trail fingers & islands where necessary to prevent fire spread.										
7. Special Instructions:										
8. Communications										
Name	Ch	Function	Rx Freq	Rx Tone	Tx Freq	Tx Tone	Mode	Notes		
COMMAND 8	8	COMMAND	173.1750	(T12) 127.3	165.9875	(T12) 127.3	A			
TAC 3	3	TACTICAL	168.6000	(T12) 127.3	168.6000	(T12) 127.3	A			
A/G PRIMARY	11	A/G TAC	168.9625		168.9625		A			
ST COMM	15	EMERGENCY	155.2800		155.2800	(T6) 156.7	A			
AIRGUARD	16	EMERGENCY	168.6250	0.0	168.6250	(T1) 110.9	A			
9. Prepared by: Name:			Robert Washburn		PSC					
								Signature: _____		
ICS 204		Date/Time: 10/13/2024 2200				Personnel Count: 92				

ICS 205 - INCIDENT RADIO COMMUNICATIONS PLAN

CONTROLLED UNCLASSIFIED
INFORMATION//BASIC

1. Incident Name: Valley Fire Incident Channels			2. Date/Time Prepared Date: 10/13/2024 Time: 1930			3. Operational Period: Date From: 10/14/24 Time From: 0700 Date To: 10/14/24 Time To: 2000			
4. Communications									
Ch#	Function	Name	Assigned To	Rx Freq	Rx Tone	Tx Freq	Tx Tone	Mode	Notes
1	TACTICAL	TAC 1	DIV A/W/Z	168.0500	(T12) 127.3	168.0500	(T12) 127.3	A	
2	TACTICAL	TAC 2		168.2000	(T12) 127.3	168.2000	(T12) 127.3	A	
3	TACTICAL	TAC 3	DIV XRAY	168.6000	(T12) 127.3	168.6000	(T12) 127.3	A	
4	TACTICAL	TAC 4	DIV ZULU	166.7250	(T12) 127.3	166.7250	(T12) 127.3	A	
5									
6									
7	COMMAND	COMMAND 7	ALL DIVS	171.1000	(T12) 127.3	162.1875	(T12) 127.3	A	
8	COMMAND	COMMAND 8	ALL DIVS	173.1750	(T12) 127.3	165.9875	(T12) 127.3	A	
9	COMMAND	SHAFFER		159.4650		151.2150	(T2) 123.0	A	
10	COMMAND	LUCKY PEAK		168.4250		163.1250	(T30) 179.9	A	
11	A/G TAC	A/G PRIMARY	ALL DIVS	168.9625		168.9625		A	
12	A/G TAC	A/G SECONDARY		169.4500		169.4500		A	
13	A/G TAC	IDL A/G		151.4500		151.4500		A	
14									
15	EMERGENCY	ST COMM	ALL DIVS	155.2800		155.2800	(T6) 156.7	A	
16	EMERGENCY	AIRGUARD	ALL DIVS	168.6250	0.0	168.6250	(T1) 110.9	A	
17									
18									
19									
20									
5. Special Instructions									

AIR OPERATIONS SUMMARY (ICS 220)

1. Incident Name: Valley		2. Operational Period: Date From: 10/14/24 Date To: 10/1/24 Time From: 0800 Time To: 1900				3. Sunrise: Sunset: 0757 + 30 = 1933	
4. Remarks (safety notes, hazards, air operations special equipment, etc.): Drone sightings please reference which geographical Division you are located in.			5. Ready Alert Aircraft: Medivac: Contact Boise Dispatch New Incident: 208-384-3400			6. Temporary Flight Restriction Number: Altitude: Surface to 9,000 MSL Center Point: ZLC 4/8263	
			8. Frequencies:		AM	FM	9. Fixed-Wing (category/kind/type, make/model, N#, base): Air Tactical Group Supervisor Aircraft:
			Air/Air Fixed-Wing		120.0500		
7. Personnel:		Name:	Phone Number:	Air/Air Rotary-Wing – Flight Following	127.5250		
Air Operations Branch Director				Air/Ground	Primary	168.9625	Secondary 169.4500
Air Support Group Supervisor				Command			Other Fixed-Wing Aircraft:
Air Tactical Group Supervisor				Deck Coordinator			
Helicopter Coordinator				Take-Off & Landing Coordinator			
Helibase Manager		Jeremy Schwandt	208-948-3924	Air Guard			168.625 RX/TX, TX tone 110.9
10. Helicopters (use additional sheets as necessary):							
FAA N#	Category/Kind/Type	Make/Model	Base	Available	Start	Remarks	
N391SH	Type 1/Bucket	UH-60A	Lucky Peak Helibase	0830		Bucket	
N663FS	Type 1/Tanked	UH-60A	Lucky Peak Helibase	0830		Tanked	
N132BH	Type 3	AS-350B3	Garden Valley Helibase	0830	Order thru Dispatch	Recon/Cargo	
11. Prepared by: Name: <u>Jeremy Schwandt</u> Position/Title: <u>HEBM</u> Signature: _____							
ICS 220, Page 1				Date/Time: <u>10/13/24</u>			

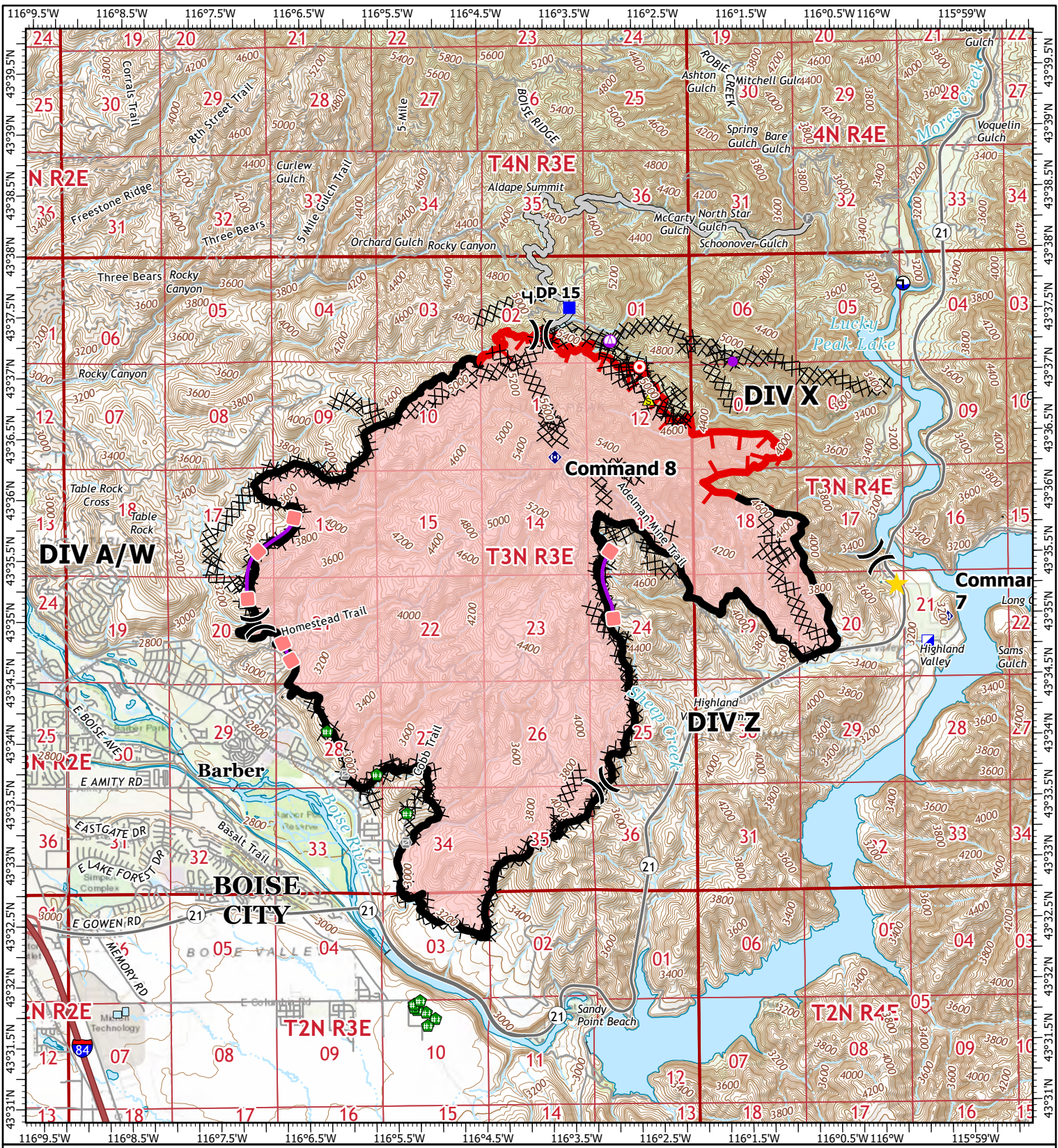

IAP

Valley Fire

ID-SWS-001367

10/14/24

9904 acres at 10/10/24 @ 2250hrs

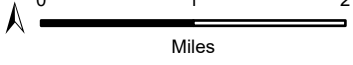

1:80,000 | 10/13/2024 1336
Acres from IR and GPS

North American 1983 Datum. Lat/Long Grid

- | | | | |
|-------------------------|-----------------------|---------------------------------|------------------------|
| ★ Weed Wash | ⦿ Fire Station | ■ Retardant Drop | --- Trail |
| ● Helispot | ⦿ Fence - Cut/Damaged | ▬ Contained | — Pipeline |
| ⦿ Sling Site | ⦿ Repeater | ▬ Uncontained | — Perennial Stream |
| ⦿ Division Break | ⦿ Safety Zone | ▬ Wildfire Daily Fire Perimeter | — Canal/Ditch |
| ⦿ Incident Command Post | ⦿ Draft Site | ▬ Completed Dozer Line | — Underground Pipeline |
| ⦿ Drop Point | ⦿ Completed Hand Line | ▬ Expressway | — Intermittent Stream |
| ⦿ Hot Spot - Spot Fire | ▬ Access Route | ▬ Local Connector | ▬ Township/Range |
| ⦿ Gate | | ▬ Local Road | ▬ Section |
| | | ▬ Ramp | |



Boise National Forest

Mountain Home Ranger District

Valley Fire Closure

Order Number - 0402-01-109

The U.S. Department of Agriculture, Forest Service uses the most current and complete data available. GIS data and product accuracy may vary. They may be developed from sources of differing accuracy, accurate only at certain scales, based on modeling or interpretation, incomplete while being revised or created, etc. Using GIS products for purposes other than those for which they were created, may yield inaccurate or misleading results.

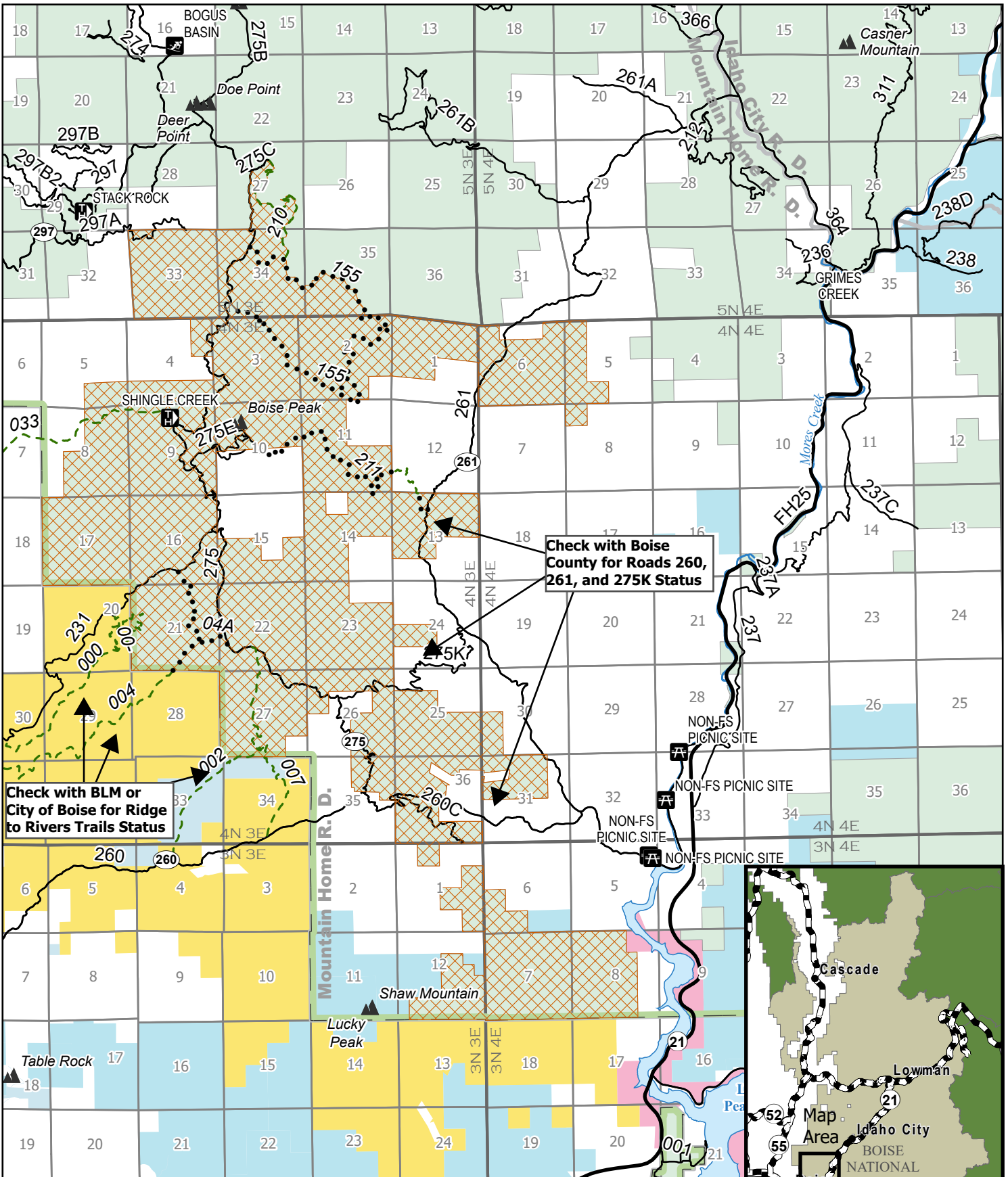

Check with Boise County for Roads 260, 261, and 275K Status

Check with BLM or City of Boise for Ridge to Rivers Trails Status

- Described Area
- Roads
- FS Ownership
- BLM
- Boating Site
- Motorized Trail
- Forest Boundary
- USACE
- Picnic Site
- Non-Motorized Trail
- Other Federal
- Ski Area Alpine
- Summits
- State
- Trailhead
- City/County

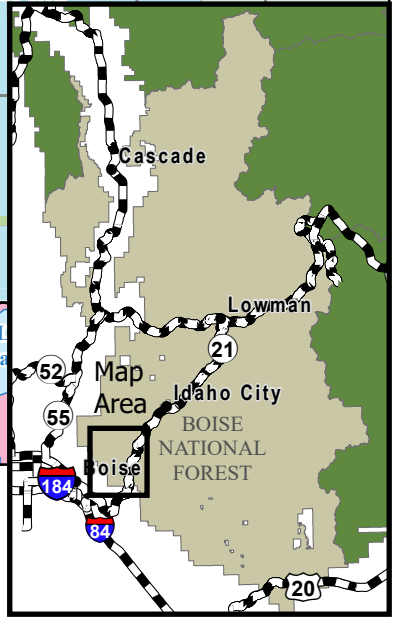

115°59.5'W

43°35'N

43°35'N

115°59.5'W

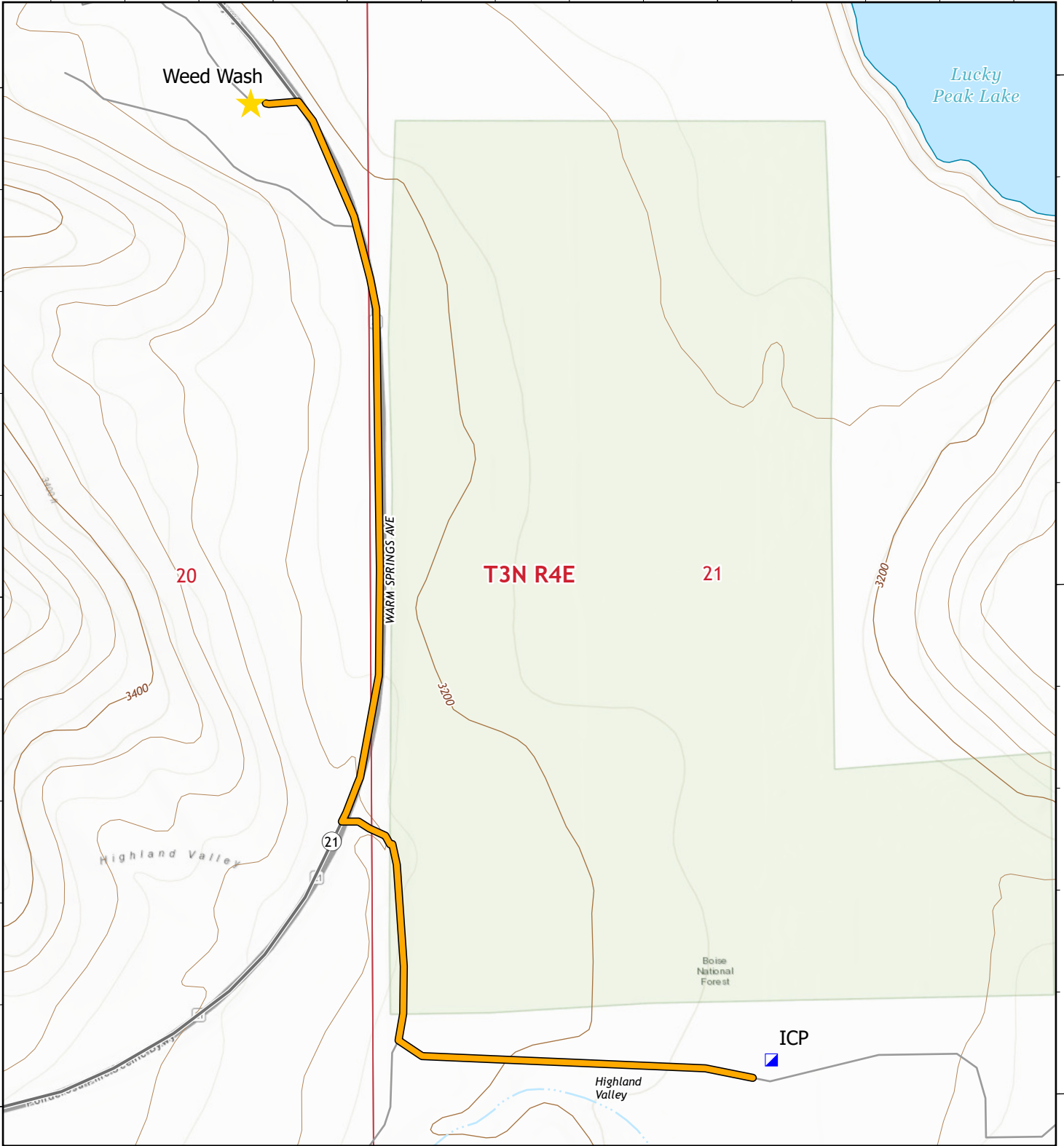





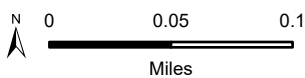



Weed Wash

Hours of Operation:
0800 - 1200
1200 - 1900



1:5,000 | 10/12/2024 1252
Acres from IR and GPS
North American 1983 Datum, LatLong Grid

-  Weed Wash
-  Incident Command Post
-  Route to Weed Wash
-  Local Connector
-  Local Road
-  Intermittent Stream
-  Township/Range
-  Section

Nevada Team 2 Type 3 Team Contact Roster			
Position	Name	Cell	Email
Incident Commander	Justin Bedard	702-357-0898	justin.bedard@usda.gov
Safety	Todd Demasters	208-830-6283	todd.demasters@usda.gov
Medical Unit Leader	Anthony Skube	720-633-3225	anthony_skube@firenet.gov
MELD(T)	Kaitlin McKelvey	702-858-7120	Kaitlin.jmmh@gmail.com
Operations	Jay Bertek	951-805-9362	jaybertek@gmail.com
Ops Planning	Joseph Livreri	775-293-5902	jlivreri@forestry.nv.gov
Plans	Robert Washburn	775-962-1552	dyna1017@gmail.com
GISS	Audrey Sauvey	714-624-1061	asauvey@blm.gov
Logistics	Shannon Sanders	775-397-1285	shannon3214@yahoo.com
Logistics	Joseph Smith	702-879-2668	Joseph_smith@firenet.gov
Finance	Sierra Brewer	775-870-6268	sabrewer@blm.gov
PTRC	Lori Cottee	907-764-3725	Lcottee@blm.gov
FSC3(T)	Alexis Mann	775-421-0968	amann@blm.gov

Finance Reminders

CTRs

- Total your daily hours and circle them on your CTR
- Document your CTR when Operations determines you are not able to take a lunch break
- When recording hazard pay, show the category of hazardous exposure (e.g., firefighting, hover hookup) on your CTR
- List all crewmembers on your CTR
- Write/sign legibly
- Keep your time current

CREW TIME REPORT							
1) CREW NAME Operations				2) CREW NUMBER 0-52			
3) OFFICE RESPONSIBLE FOR/ BY Caribou-Yarghee			4) FIRE NAME Tie			5) FIRE NUMBER 10-CIF-00318	
7) HOURS	8) NAME OF EMPLOYEE	9) CLASSIFICATION	10) DATE 8/28		11) DATE		
			12) ON	13) OFF	14) ON	15) OFF	
	H Tom Smith		0600	2100			
					16		
16) REMARKS							
Unable to take meal break due to active fire in DIV B							
Hazard - Fire fighting on uncontrolled fireline							
17) CREW LEADER (Print Name) John Barnes				18) TITLE (Print Name) DIVS			
19) NAME (Print Name) John Barnes				20) DATE			

EMERGENCY EQUIPMENT SHIFT TICKET				E-20
1) INCIDENT NUMBER AG-07NV-B-16-7777		2) CONTRACTOR Jones Equipment		
3) PROJECT/USE Lost Creek		4) INCIDENT NUMBER 10-CIF-00317		
5) EQUIPMENT MAKE Caterpillar		6) OPERATOR(S) Paul Jones / Randy Smith		
7) SERIAL NUMBER 47A99876		8) EQUIPMENT TYPE Dozer, DoC		
9) DATE 7/14/16		10) OPERATOR(S) 2 operators		
11) START TIME 1200		12) STOP TIME 2030		
13) HOURS 6.0		14) REASON FOR RETENTION Transport retained by incident		
15) SIGNATURE Paul Jones		16) SIGNATURE Rich Brown		
17) SIGNATURE 7/16/16		18) SIGNATURE		

- Make sure resource order number is listed on the shift ticket.
- Fill out shift ticket completely and legibly.
- Ensure signatures are legible.
- Document names of all operators.
- Document daily if transport is being kept by the incident
- Include all shift hours and show a lunch break or documentation for a compensable lunch break – even if equipment is on a daily rate
- Keep your time current

Please submit **daily** CTRs and Equipment Shift Tickets electronically through the email address below.

2024.valley.finance@firenet.gov

If you have any possible **CLAIMS**, DO NOT wait until last minute. Please get them into Finance early as possible. Use email above to request forms or submit.

THANK YOU FROM FINANCE
ANY QUESTIONS, GIVE US A TEXT OR CALL.

928.607.6546 or 775.870.6268





2024 Valley Fire

Please use this QR code to upload fire-related photos and videos for public information, social media, news media, InciWeb, and for the IAP. Please refrain from posting incident-related videos/photos to your personal social media.

Please take photos/videos only when it is safe to do so. Be sure people in photos are wearing proper protective gear. It may be unsafe to shoot photos or video. A crew member who is concentrating on a camera may lose their situational awareness.



For assistance with media or public inquires

Contact Robbie Johnson, PIO, Nevada Team 2

208-908-1786

rjohnson@idl.idaho.gov

Incident:
Valley Fire

Date:
10 /14/ 2024

Operational Period:
10 /14/ 2024 day shift



SAFETY MESSAGE



Fire fighter safety comes first on every fire, every time

MAJOR HAZARDS AND RISKS

- | | |
|--|--|
| <ul style="list-style-type: none">• Dehydration—Drink lots of water• Pedestrians and bicycles on roads• Urban interface; Jackson, Game Creek area• Driving; steep one-way roads | <ul style="list-style-type: none">• Hunting season...Deer Season is on• Driving—Heads up on Hwy 21 and in Boise• Steep rocky, rough terrain--falls/slips• Complacency• Colds/Camp crud |
|--|--|

Safety Top 10 List

Most common excuses for not following safety rules & policies:

10. **My supervisor said “It’s OK!”**
9. **The last fire I was on didn’t care about that.**
8. **My company/district/forest doesn’t provide that to us.**
7. **I didn’t think you had to wear that if you were on the road.**
6. **Isn’t this fire contained?**
5. **The other safety officer came by and he didn’t say anything.**
4. **I’ve been fighting fire for 20 years and I’ve never been hurt yet.**
3. **If I’m wearing earplugs, I can’t hear my swamper/falling boss yell “RUN!”**
2. **The guy in camp said I didn’t need that on this fire.**
1. **No one else is wearing theirs, including my supervisor.**

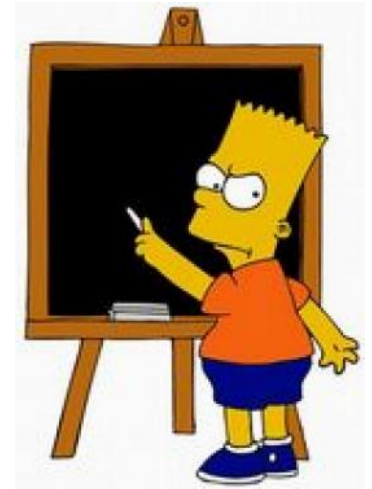

THE TAKEAWAY MESSAGE HERE IS ...

*If you hear someone making excuses remind them about the potential consequences.
If you see or hear something say something!!*

Safety Officers

Todd DeMasters SOF1

MEDICAL PLAN (ICS 206 WF)

1. Incident/Project Name		2. Operational Period					
Valley Fire		10/14/2024 0700-2000					
3. Ground Evacuation							
Name	Complete Address			Phone/Frequency		ALS	
Ada County Paramedics	370 Benjamin Lane, Boise, ID 83704			911 or 208-377-6790		Yes	
East Boise Co. Ambulance	204 Commercial St. Idaho City, ID 83631			911 or 208-392-4411		No	
4. Air Evacuation							
Name	Phone / Frequency		Capabilities				
Air Methods	Dispatch/911 800-247-4324 (Direct)		Critical Care Team, Paramedic, RN, Blood, TXA, Night Vision				
Life Flight Network	Dispatch/911 800-232-0911 (Direct)		Critical Care Team, Paramedic, RN, Blood, TXA, Night Vision				
5. Clinic/Hospitals							
Name and Address		Ground	Air	Phone	Heli	Burn	Level
Saint Alphonsus Regional Medical Center 1055 N Curtis Rd, Boise, ID Lat: 43° 36.828' N Long: 116° 15.338' W		1 hr. & 10 min	10 min	208-367-3223	Yes	No	2
EIRMC Eastern Idaho Regional Medical Center 3100 Channing Way, Idaho Falls, ID Lat: 43°28.282' N Long: 111°59.491' W		5 hr.	1 hr. & 15 min	208-227-2010	Yes	Yes	2
University of Utah Hospital 50 N Medical Drive, Salt Lake City, UT Lat: 40° 46.357' N Long: 111° 50.239' W		5 hrs. & 15 min	1 hr. & 30 min	801-300-0927	Yes	Yes	1
St. Luke's Occupational Health Clinic 600 N. Robbins Rd. Suite 102 Boise, ID		1 hr.	n/a	208-706-7500	No	No	n/a
6. Divisions		Area Location Capability					
Alpha/Whiskey/Zulu	EMS Responders & Capability:		EMT1 Andrew Bertovich (AEMF) 208-891-8521 Medic 1 Ben Flores (EMPF) 559-901-2543				
	Equipment Available on Scene:		ALS gear & 4x4 pickups				
Xray	EMS Responders & Capability:		REMS1 Andy West (EMPF) 479-236-6684 Medic 2 Chad Fussell (EMPF) 936-499-3114 Ambo 1 Kyle Kemerer (EMPF) 650-868-2803				
	Equipment Available on Scene:		4x4 pickup, UTV, Ambulance, ALS & rescue gear				
ICP	EMS Responders & Capability:		MEDL Anthony Skube (EMTF) 720-633-3225 MEDL(t) Kaitlin McKelvey (EMPF) 208-519-2668				
	Equipment Available on Scene:		ALS gear & 4x4 SUV				
7. Prepared By (Medical Unit Leader)		8. Date/Time		9. Reviewed By (Safety Officer)		10. Date/Time	
Anthony Skube MEDL 		10/13/2024 1500		Todd DeMasters SOFC TODD DEMASTERS <small>Digitally signed by TODD DEMASTERS Date: 2024.10.13 17:21:26 -06'00'</small>		10/13/2024 1500	

MEDICAL PLAN (ICS 206 WF)

Controlled Unclassified Information//Basic

Medical Incident Report

FOR A NON-EMERGENCY INCIDENT, WORK THROUGH CHAIN OF COMMAND TO REPORT AND TRANSPORT INJURED PERSONNEL AS NECESSARY.

FOR A MEDICAL EMERGENCY: IDENTIFY ON-SCENE INCIDENT COMMANDER BY NAME AND POSITION AND ANNOUNCE "MEDICAL EMERGENCY" TO INITIATE RESPONSE FROM IMT COMMUNICATIONS/DISPATCH.

Use the following items to communicate situation to communications/dispatch.

1. CONTACT COMMUNICATIONS / DISPATCH (Verify correct frequency prior to starting report)

Ex: "Communications, Div. Alpha. Stand-by for Emergency Traffic."

2. INCIDENT STATUS: Provide incident summary (including number of patients) and command structure.

Ex: "Communications, I have a Red priority patient, unconscious, struck by a falling tree. Requesting air ambulance to Forest Road 1 at (Lat./Long.) This will be the Trout Meadow Medical, IC is TFLD Jones. EMT Smith is providing medical care."

Severity of Emergency / Transport Priority	<input type="checkbox"/> RED / PRIORITY 1 Life or limb threatening injury or illness. Evacuation need is IMMEDIATE <i>Ex: Unconscious, difficulty breathing, bleeding severely, 2^o – 3^o burns more than 4 palm sizes, heat stroke, disoriented.</i> <input type="checkbox"/> YELLOW / PRIORITY 2 Serious Injury or illness. Evacuation may be DELAYED if necessary. <i>Ex: Significant trauma, unable to walk, 2^o – 3^o burns not more than 1-3 palm sizes.</i> <input type="checkbox"/> GREEN / PRIORITY 3 Minor Injury or illness. Non-Emergency transport <i>Ex: Sprains, strains, minor heat-related illness.</i>	
Nature of Injury or Illness & Mechanism of Injury		<i>Brief Summary of Injury or Illness (Ex: Unconscious, Struck by Falling Tree)</i>
Evacuation Request		<i>Air Ambulance / Short Haul/Hoist Ground Ambulance / Other</i>
Patient Location		<i>Descriptive Location & Lat. / Long. (WGS84)</i>
Incident Name		<i>Geographic Name + Medical (Ex: Trout Meadow Medical)</i>
On-Scene Incident Commander		<i>Name of on-scene IC of Incident within an Incident (Ex: TFLD Jones)</i>
Patient Care		<i>Name of Care Provider (Ex: EMT Smith)</i>

3. INITIAL PATIENT ASSESSMENT: Complete this section for each patient as applicable (start with the most severe patient)

Patient Assessment: See IRPG PAGE 106

Treatment:

4. EVACUATION PLAN:

Evacuation Location (if different): (Descriptive Location (drop point, intersection, etc.) or Lat. / Long.) Patient's ETA to Evacuation Location:

Helispot / Extraction Site Size and Hazards:

5. ADDITIONAL RESOURCES / EQUIPMENT NEEDS:

Example: Paramedic/EMT, crews, immobilization devices, AED, oxygen, trauma bag, IV/fluid(s), splints, rope rescue, wheeled litter, HAZMAT, extrication

6. COMMUNICATIONS: Identify State Air/Ground EMS Frequencies and Hospital Contacts as applicable

Function	Channel Name/Number	Receive (RX)	Tone/NAC *	Transmit (TX)	Tone/NAC *
COMMAND					
AIR-TO-GRND					
TACTICAL					

7. CONTINGENCY: Considerations: If primary options fail, what actions can be implemented in conjunction with primary evacuation method? Be thinking ahead..

8. ADDITIONAL INFORMATION: Updates/Changes, etc.

REMEMBER: Confirm ETAs of resources ordered. Act according to your level of training. Be Alert. Keep Calm. Think Clearly. Act Decisively.

ACTIVITY LOG (ICS 214)

1. Incident Name:	2. Operational Period: Date From: _____ Date To: _____ Time From: _____ Time To: _____
--------------------------	--

3. Name:	4. ICS Position:	5. Home Agency (and Unit):
-----------------	-------------------------	-----------------------------------

6. Resources Assigned:		
Name	ICS Position	Home Agency (and Unit)

7. Activity Log:	
Date/Time	Notable Activities

8. Prepared by: Name: _____	Position/Title: _____	Signature: _____
ICS 214, Page 1	Date/Time: _____	