

INCIDENT ACTION PLAN

VALLEY FIRE INCIDENT

ID-SWS-001367

Saturday



Photo Credit:

OPERATIONAL PERIOD



10/19/2024 0700
to
10/19/2024 2000

IDZ421-1520- Oct 19 2024

.DISCUSSION...

Dry and cool today with northerly flow aloft. High pressure will build into the region over the weekend keeping dry conditions in place. Temperatures will warm back above normal by Sunday. The high pressure will bring light winds and stable conditions on Saturday and Sunday, which will degrade ventilation. Monday will see a chance of showers across northern fire zones along with an increase in southwest winds and mixing heights as a low pressure system pushes in from the coast.

.SATURDAY...

Sky/weather.....Sunny.

Max temperature.....54 to 63, except 49 to 57 above 6500 feet.

24 hr trend.....On average, 8 degrees warmer.

Min humidity.....24 to 34 percent.

24 hr trend.....On average, unchanged.

20-foot winds.....

Valleys/lwr slopes...Light upslope winds less than 8 mph.

Ridges/upr slopes....Light winds less than 8 mph.

Haines Index.....2 very low.

LAL.....1.

CWR /0.10 inch/.....0 percent.

Smoke Dispersal:

Mixing Height.....2000-3000 ft AGL.

Transport Winds....West around 5 mph.

ORGANIZATION ASSIGNMENT LIST (ICS 203)

1. Incident Name: Valley Fire		2. Operational Period: Date From: 10/19/2024 Time From: 0700		Date To: 10/19/2024 Time To: 2000	
3. Incident Commander(s) and Command Staff:			7. Operation Section:		
IC/UC's	Justin Bedard	Operations	Jay Bertek		
Deputy IC		Planning Ops	Joe Livreri		
Safety Officer	Todd DeMasters	Night Ops			
Information Officer	Robbie Johnson	Staging Area			
Liaison Officer		Branch	I		
4. Agency/Organization Representatives:		Division/Group	A/W/Z	Tolo Martinez	
Agency/Organization	Name	Division/Group			
Idaho Dept Lands	Dave Schwartz	Division/Group	XRAY	Robert Picazo/Jerry Hart(t)	
BLM AA	Ammon Wilhelm	Division/Group	ZULU		
USFS AA	Adriene Holcomb	Division/Group			
		Branch	II		
		Division/Group			
		Division/Group			
		Division/Group			
		Division/Group			
		Branch	III		
		Division/Group			
		Division/Group			
		Division/Group			
		Division/Group			
		Branch	IV		
		Division/Group			
5. Planning Section:		Division/Group			
Chief	Robert Washburn	Division/Group			
Deputy	Justin T Saiz	Division/Group			
Resource Unit		Division/Group			
Situation Unit		Branch	V		
Documentation Unit		Division/Group			
Demobilization Unit		Division/Group			
SCKN	Jimmie Carter	Division/Group			
GISS	Audrey Sauvey Virtual	Division/Group			
FBAN		Division/Group			
IMET		Air Operations Branch		Director:	
Training Tech Spec		Air Support Group Supervisor			
		Air Tactical Group Supervisor			
6. Logistics Section		Helibase Manager		Jeremy Schwandt	
Chief	Shannon Sanders				
Deputy	Joseph Smith	8. Finance/Administration Section:			
Supply Unit		Chief	Sierra Brewer / Janice Minarik		
Facilities Unit		Deputy			
Base Camp Manager	Brianna Mitrone	Time Unit	Lori Cottee		
Communications Unit		Procurement Unit			
Medical Unit	Anthony Skude / Kaitlin McKelvey (t)	Comp/Claims Unit			
		Cost Unit			
Prepared By: Name:	Robert Washburn	Position/Title:	PSC	Signature: <i>Robert Washburn</i>	
ICS 203		Date/Time:	10/18/2024 2300 hours	<small>NIMS IAP</small>	

ASSIGNMENT LIST (ICS 204 WF)

CONTROLLED UNCLASSIFIED
INFORMATION//BASIC

1. Incident Name: <p style="text-align: center;">Valley Fire</p>	2. Operational Period: Date From: 10/19/24 Date To: 10/19/24 Time From: 0700 Time To: 2000	3. Branch Division <p style="text-align: center;">I XRAY</p>
4. Operations Personnel:		Page 1 of 1

Operations Section Chief: Jay Bertek	Night Ops:
Branch Director:	Branch Safety:
Division/Group Supervisor: Robert Picazo/Jerry Hart(t)	Air Attack:

5. Resources Assigned:	** Resources Below in Bold are 12 Hour **						
Resource Identifier	ALS	LWD	Leader	Personnel	Request #	Hours	Reporting Location
CR2I - GRAYBACK IRAC #3		10/19	JACOB MOORE	21	C-10	0700-2000	
CR2I - GRAYBACK IRAC #1		10/20	JEREMY LOVE	21	C-8	0700-2000	
WTS3 - KKS WATER SERVICE INC		10/26	ETHAN COOK	1	E-54	0700-2000	
EXC3 - JDB3 LLC - 61618		10/31	FRANK RANDT	2	E-63	0700-2000	
DZR2 - SAND HOLLOW FD D22		10/24	DUSTAN WENGER	2	E-18	0700-2000	
REMS1 OZARK MEDICS	YES	10/23	CODY ANDREWS	2	O-21	0700-2000	
REMS-2 KCFR	YES	10/20	CHAD WHALEY	4	O-32	0700-2000	
AMBO1 - FRONT LINE EMS	YES	10/24	KYLE KEMERER	2	E-43	0700-2000	

6. Work Assignments:
 Hold and improve control lines to minimize chance of possible fire growth
 Suppression Repair refer to turn back standards

7. Special Instructions:

8. Communications								
Name	Ch	Function	Rx Freq	Rx Tone	Tx Freq	Tx Tone	Mode	Notes
COMMAND 8	8	COMMAND	173.1750	(T12) 127.3	165.9875	(T12) 127.3	A	
TAC 3	3	TACTICAL	168.6000	(T12) 127.3	168.6000	(T12) 127.3	A	
A/G PRIMARY	11	A/G TAC	168.9625		168.9625		A	
ST COMM	15	EMERGENCY	155.2800		155.2800	(T6) 156.7	A	
AIRGUARD	16	EMERGENCY	168.6250	0.0	168.6250	(T1) 110.9	A	

9. Prepared by: Name: Robert Washburn PSC
 Signature: _____
ICS 204 Date/Time: 10/18/2024 2200 Personnel Count: 55

ICS 205 - INCIDENT RADIO COMMUNICATIONS PLAN

CONTROLLED UNCLASSIFIED
INFORMATION//BASIC

1. Incident Name: <p style="text-align: center;">Valley Fire Incident Channels</p>	2. Date/Time Prepared Date: 10/18/2024 Time: 1930	3. Operational Period: Date From: 10/19/24 Date To: 10/19/24 Time From: 0700 Time To: 2000
--	--	---

4. Communications

Ch#	Function	Name	Assigned To	Rx Freq	Rx Tone	Tx Freq	Tx Tone	Mode	Notes
1	TACTICAL	TAC 1	DIV A/W/Z	168.0500	(T12) 127.3	168.0500	(T12) 127.3	A	
2	TACTICAL	TAC 2		168.2000	(T12) 127.3	168.2000	(T12) 127.3	A	
3	TACTICAL	TAC 3	DIV XRAY	168.6000	(T12) 127.3	168.6000	(T12) 127.3	A	
4	TACTICAL	TAC 4	DIV ZULU	166.7250	(T12) 127.3	166.7250	(T12) 127.3	A	
5									
6									
7	COMMAND	COMMAND 7	ALL DIVS	171.1000	(T12) 127.3	162.1875	(T12) 127.3	A	
8	COMMAND	COMMAND 8	ALL DIVS	173.1750	(T12) 127.3	165.9875	(T12) 127.3	A	
9	COMMAND	SHAFFER		159.4650		151.2150	(T2) 123.0	A	
10	COMMAND	LUCKY PEAK		168.4250		163.1250	(T30) 179.9	A	
11	A/G TAC	A/G PRIMARY	ALL DIVS	168.9625		168.9625		A	
12	A/G TAC	A/G SECONDARY		169.4500		169.4500		A	
13	A/G TAC	IDL A/G		151.4500		151.4500		A	
14									
15	EMERGENCY	ST COMM	ALL DIVS	155.2800		155.2800	(T6) 156.7	A	
16	EMERGENCY	AIRGUARD	ALL DIVS	168.6250	0.0	168.6250	(T1) 110.9	A	
17									
18									
19									
20									

5. Special Instructions

AIR OPERATIONS SUMMARY (ICS 220)

1. Incident Name: Valley		2. Operational Period: Date From: 10/19/24 Date To: 10/21/24 Time From: 0800 Time To: 1900			3. Sunrise: Sunset: 1849+30=1919	
4. Remarks (safety notes, hazards, air operations special equipment, etc.): No aircraft assigned Call Boise Dispatch for loan. Type 3 available at Garden Valley +15 flight time to incident. 220 Valid until 10/21/24			5. Ready Alert Aircraft: Medivac: Contact Boise Dispatch New Incident: 208-384-3400			6. Temporary Flight Restriction Number: Altitude: NONE Center Point:
			8. Frequencies:	AM	FM	9. Fixed-Wing (category/kind/type, make/model, N#, base):
			Air/Air Fixed-Wing			Air Tactical Group Supervisor Aircraft:
7. Personnel:	Name:	Phone Number:	Air/Air Rotary-Wing – Flight Following			
Air Operations Branch Director			Air/Ground	Primary	168.9625	Secondary 169.4500
Air Support Group Supervisor			Command			Other Fixed-Wing Aircraft:
Air Tactical Group Supervisor			Deck Coordinator			
Helicopter Coordinator			Take-Off & Landing Coordinator			
Helibase Manager	Garden Valley HB	208-462-3320	Air Guard			168.625 RX/TX, TX tone 110.9
10. Helicopters (use additional sheets as necessary):						
FAA N#	Category/Kind/Type	Make/Model	Base	Available	Start	Remarks
N132BH	Type 3	AS-350B3	Garden Valley Helibase	0830	Order thru Dispatch	Recon/Cargo/Buckets
11. Prepared by: Name: <u>DW Cook</u>			Position/Title: <u>HEBM</u>		Signature: <u>D. Cook</u>	
ICS 220, Page 1			Date/Time: <u>10/18/24 1610</u>			

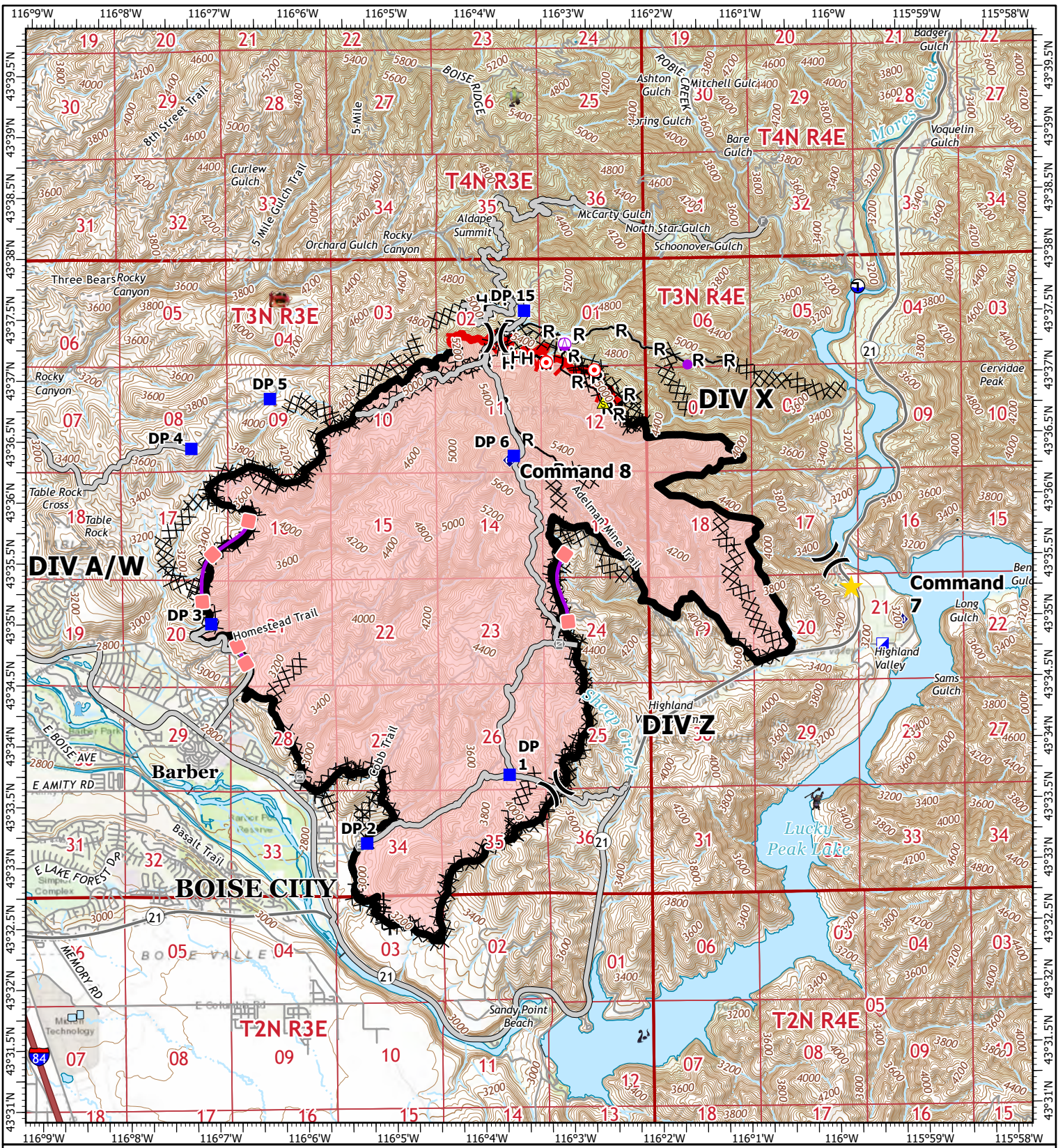

IAP
 Valley Fire
 ID-SWS-001367
 10/19/24
 9904 acres at 10/10/24 @ 2250hrs

0.5 1 Miles
 1:80,000 | 10/17/2024 1921
 Acres from IR and GPS
 North American 1983 Datum, Lat/Long Grid

- ★ Weed Wash
- ⚡ Fire Station
- 🔴 Retardant Drop
- ⚡ Repeater
- 🚒 Safety Zone
- ⚡ Pipeline
- ⌘ Division Break
- 📍 Draft Site
- ⌘ Completed Dozer Line
- ⌘ Completed Hand Line
- ⌘ Completed Road as Line
- ⌘ Access Route
- 🔴 Wildfire Daily Fire Perimeter
- 🔴 Expressway
- 🔴 Local Connector
- 🔴 Local Road
- 🔴 Ramp
- ⚡ Trail
- ⚡ Perennial Stream
- ⚡ Canal/Ditch
- ⚡ Underground Pipeline
- ⚡ Intermittent Stream
- 🔴 Township/Range
- 🔴 Section

** Find the 5 monsters hidden in the map **



115°59.5'W

43°35'N

43°35'N

115°59.5'W

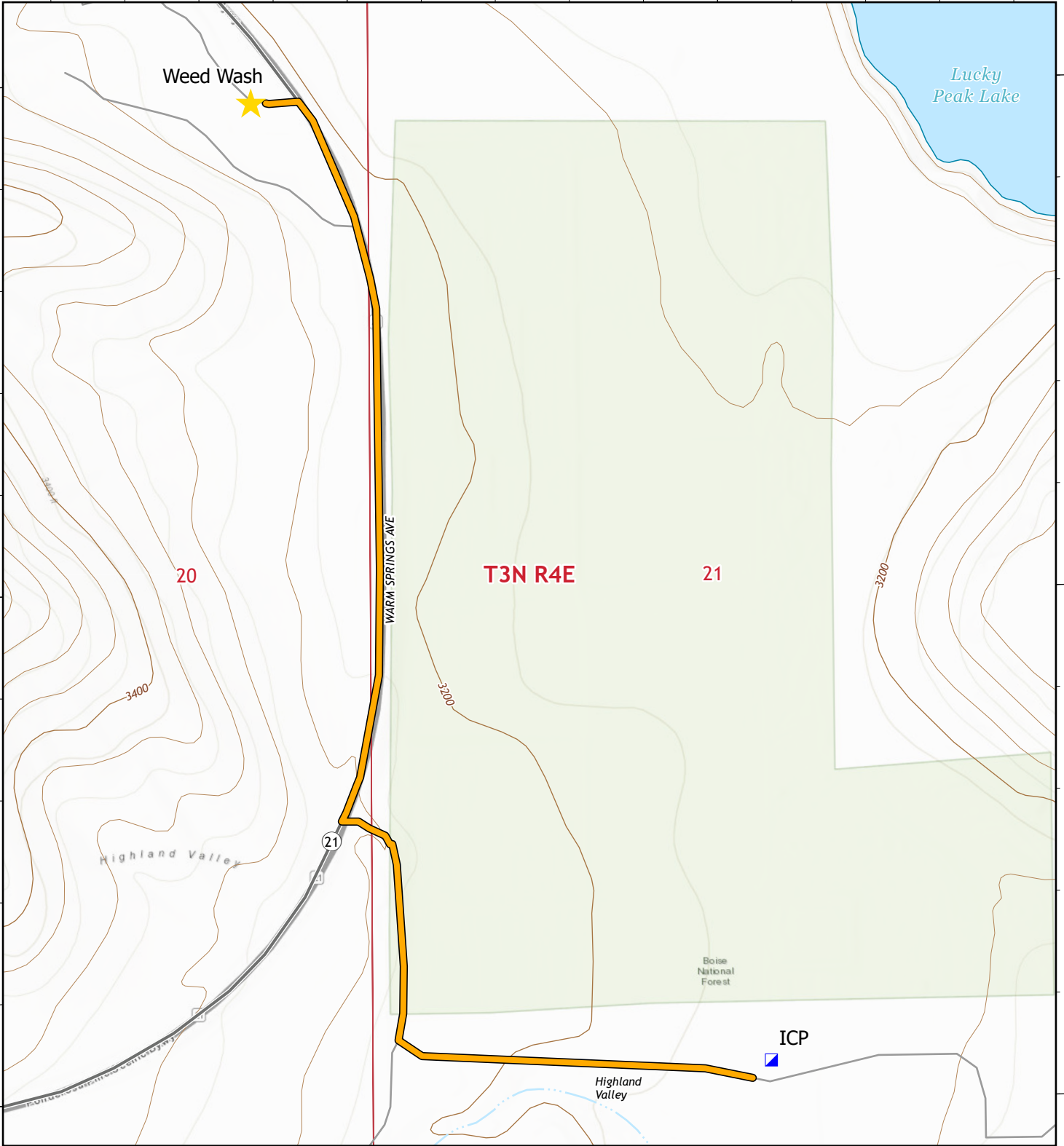

Weed Wash

Hours of Operation:
 0800 - 1200
 1300 - 1900

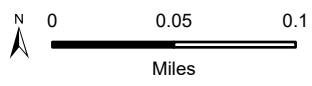

1:5,000 | 10/12/2024 1252
 Acres from IR and GPS
 North American 1983 Datum, LatLong Grid

- Weed Wash
- Incident Command Post
- Route to Weed Wash
- Local Connector
- Local Road
- Intermittent Stream
- Township/Range
- Section

19 OCT 2024 Valley Fire Demob

RESOURCE	CODE	NAME	TIME
E-64	ENG 3	Idaho Heat Seekers	0830
E-23	ENG 6	ESB Management	0845
E-59	ENG 4	Robert Piersol	0900
E-50	WTT2	Dust Control	0915
C-3	CRZI	Miller Timber	0945

Nevada Team 2 Type 3 Team Contact Roster			
Position	Name	Cell	Email
Incident Commander	Justin Bedard	702-357-0898	justin.bedard@usda.gov
Safety	Todd Demasters	208-830-6283	todd.demasters@usda.gov
Medical Unit Leader	Anthony Skube	720-633-3225	anthony_skube@firenet.gov
MEDL(T)	Kaitlin McKelvey	208-519-2668	Kaitlin.jmmh@gmail.com
Operations	Jay Bertek	951-805-9362	jaybertek@gmail.com
Ops Planning	Joseph Livreri	775-293-5902	jlivreri@forestry.nv.gov
Plans	Robert Washburn	775-962-1552	dyna1017@gmail.com
GISS	Audrey Sauvey	714-624-1061	asauvey@blm.gov
Logistics	Shannon Sanders	775-397-1285	shannon3214@yahoo.com
Logistics	Joseph Smith	702-879-2668	Joseph_smith@firenet.gov
Finance	Sierra Brewer	775-870-6268	sabrewer@blm.gov

Finance Reminders

CTRs

- Total your daily hours and circle them on your CTR
- Document your CTR when Operations determines you are not able to take a lunch break
- When recording hazard pay, show the category of hazardous exposure (e.g., firefighting, hover hookup) on your CTR
- List all crewmembers on your CTR
- Write/sign legibly
- Keep your time current

CREW TIME REPORT					
1) CREW NAME Operations			2) CREW NUMBER 0-52		
3) OFFICE RESPONSIBLE FOR/ BY Caribou-Yarghee		4) FIRE NAME Tie		5) FIRE NUMBER 10-CIF-00318	
7) HOURS	8) NAME OF EMPLOYEE	9) CLASSIFICATION	10) DATE 8/28		11) MILEAGE
			ON	OFF	
	H Tom Smith		0600	2100	
					(16)
12) REMARKS Unable to take meal break due to active fire in DIV B Hazard - Fire fighting on uncontrolled fireline					
13) OPERATOR SIGNATURE John Barnes			14) TITLE (Owner-in-Chief) DIVS		
15) NAME (Position, Position, & Emergency Team, if applicable)			16) DATE		

EMERGENCY EQUIPMENT SHIFT TICKET			
1) INCIDENT NUMBER AG-07NV-B-16-7777			
2) PROJECT/USE Lost Creek		3) INCIDENT NUMBER 10-CIF-003117	
4) EQUIPMENT MAKE Caterpillar		5) EQUIPMENT MODEL Dozer, DoC	
6) SERIAL NUMBER 47A99876		7) EQUIPMENT TYPE E-20	
8) OPERATOR(S) Jones Equipment			
9) OPERATOR(S) NAME(S) Paul Jones / Randy Smith			
10) INCIDENT TYPE 2 operators Transport retained by incident			
11) INCIDENT DATE/TIME 7/14/16 1230 2030			
12) INCIDENT LOCATION Lost Creek			
13) INCIDENT STATUS 6.0			
14) INCIDENT STATUS 8.0			
15) OPERATOR SIGNATURE Paul Jones		16) OPERATOR SIGNATURE Rich Brown	
17) OPERATOR SIGNATURE 7/16/16		18) OPERATOR SIGNATURE	

- Make sure resource order number is listed on the shift ticket.
- Fill out shift ticket completely and legibly.
- Ensure signatures are legible.
- Document names of all operators.
- Document daily if transport is being kept by the incident
- Include all shift hours and show a lunch break or documentation for a compensable lunch break – even if equipment is on a daily rate
- Keep your time current

Please submit **daily** CTRs and Equipment Shift Tickets electronically through the email address below.

2024.valley.finance@firenet.gov

If you have any possible **CLAIMS**, DO NOT wait until last minute. Please get them into Finance early as possible. Use email above to request forms or submit.

THANK YOU FROM FINANCE
ANY QUESTIONS, GIVE US A TEXT OR CALL.

928.607.6546 or 775.870.6268





2024 Valley Fire

Please use this QR code to upload fire-related photos and videos for public information, social media, news media, InciWeb, and for the IAP. Please refrain from posting incident-related videos/photos to your personal social media.

Please take photos/videos only when it is safe to do so. Be sure people in photos are wearing proper protective gear. It may be unsafe to shoot photos or video. A crew member who is concentrating on a camera may lose their situational awareness.



For assistance with media or public inquires

Contact Robbie Johnson, PIO, Nevada Team 2

208-908-1786

rjohnson@idl.idaho.gov

Incident: Valley Fire	Date: 10/ 19 /2024	Operational Period: 10 / 19 /2024 day shift
---------------------------------	------------------------------	---



SAFETY MESSAGE



Fire fighter safety comes first on every fire, every time

MAJOR HAZARDS AND RISKS	
<ul style="list-style-type: none"> • Extreme fire behavior potential • Dehydration Heat Related Injuries—Drink lots of water • Potential for fast moving fire with long range spotting..... Ensure LCES in place • Snags 	<ul style="list-style-type: none"> • Driving narrow dusty roads • Bees and insect bites • Steep Rocky Terrain • UTV/ATV use (Helmets and carded) • Slips, Trips, Falls • Weather Events

Safety Spotlight:

DISTRACTED DRIVING

Drivers must recognize and be aware that there are numerous hazards present in both urban and rural driving environments.

With all the potential hazards on the road, is being distracted or inattentive worth the risk.

Being distracted or inattentive impacts your ability to recognize, react and avoid the various hazards on the road.

Keep those potential hazards in mind while you drive.

Safety Officer
Todd DeMasters, SOFC

MEDICAL PLAN (ICS 206 WF)

1. Incident/Project Name		2. Operational Period					
Valley Fire		10/19/2024 0700-2000					
3. Ground Evacuation							
Name	Complete Address	Phone/Frequency	ALS				
Ada County Paramedics	370 Benjamin Lane, Boise, ID 83704	911 or 208-377-6790	Yes				
East Boise Co. Ambulance	204 Commercial St. Idaho City, ID 83631	911 or 208-392-4411	No				
4. Air Evacuation							
Name	Phone / Frequency	Capabilities					
Air Methods	Dispatch/911 800-247-4324 (Direct)	Critical Care Team, Paramedic, RN, Blood, TXA, Night Vision					
Life Flight Network	Dispatch/911 800-232-0911 (Direct)	Critical Care Team, Paramedic, RN, Blood, TXA, Night Vision					
5. Clinic/Hospitals							
Name and Address	Ground	Air	Phone	Heli	Burn	Level	
Saint Alphonsus Regional Medical Center 1055 N Curtis Rd, Boise, ID Lat: 43° 36.828' N Long: 116° 15.338' W	1 hr. & 10 min	10 min	208-367-3223	Yes	No	2	
EIRMC Eastern Idaho Regional Medical Center 3100 Channing Way, Idaho Falls, ID Lat: 43°28.282' N Long: 111°59.491' W	5 hr.	1 hr. & 15 min	208-227-2010	Yes	Yes	2	
University of Utah Hospital 50 N Medical Drive, Salt Lake City, UT Lat: 40° 46.357' N Long: 111° 50.239' W	5 hrs. & 15 min	1 hr. & 30 min	801-300-0927	Yes	Yes	1	
St. Luke's Occupational Health Clinic 600 N. Robbins Rd. Suite 102 Boise, ID	1 hr.	n/a	208-706-7500	No	No	n/a	
6. Divisions	Area Location Capability						
Alpha/Whiskey/Zulu	EMS Responders & Capability:		EMT 1 Andrew Bertovich (AEMF) 208-891-8521 Medic 1 Ben Flores (EMPF) 559-901-2543 Medic 3 Kelly Max (EMPF) 520-508-4486				
	Equipment Available on Scene:		ALS gear & 4x4 pickups				
Xray	EMS Responders & Capability:		REMS 1 Cody Andrews (EMPF) 479-225-0836 REMS 2 Chad Whaley (EMPF) 208-691-0537 Ambo 1 Kyle Kemerer (EMPF) 650-868-2803				
	Equipment Available on Scene:		4x4 pickup, UTVs, Ambulance, ALS & rescue gear				
ICP	EMS Responders & Capability:		MEDL Anthony Skube (EMTF) 720-633-3225 MEDL(t) Kaitlin McKelvey (EMPF) 208-519-2668				
	Equipment Available on Scene:		ALS gear & 4x4 SUV				
7. Prepared By (Medical Unit Leader)	8. Date/Time	9. Reviewed By (Safety Officer)		10. Date/Time			
Anthony Skube MEDL 	10/18/2024 1600	Todd DeMasters SOFC		10/18/2024 1600			

MEDICAL PLAN (ICS 206 WF)

Controlled Unclassified Information//Basic

Medical Incident Report

FOR A NON-EMERGENCY INCIDENT, WORK THROUGH CHAIN OF COMMAND TO REPORT AND TRANSPORT INJURED PERSONNEL AS NECESSARY.

FOR A MEDICAL EMERGENCY: IDENTIFY ON-SCENE INCIDENT COMMANDER BY NAME AND POSITION AND ANNOUNCE "MEDICAL EMERGENCY" TO INITIATE RESPONSE FROM IMT COMMUNICATIONS/DISPATCH.

Use the following items to communicate situation to communications/dispatch.

1. CONTACT COMMUNICATIONS / DISPATCH (Verify correct frequency prior to starting report)

Ex: "Communications, Div. Alpha. Stand-by for Emergency Traffic."

2. INCIDENT STATUS: Provide incident summary (including number of patients) and command structure.

Ex: "Communications, I have a Red priority patient, unconscious, struck by a falling tree. Requesting air ambulance to Forest Road 1 at (Lat./Long.) This will be the Trout Meadow Medical, IC is TFLD Jones. EMT Smith is providing medical care."

Severity of Emergency / Transport Priority	<input type="checkbox"/> RED / PRIORITY 1 Life or limb threatening injury or illness. Evacuation need is IMMEDIATE <i>Ex: Unconscious, difficulty breathing, bleeding severely, 2^o – 3^o burns more than 4 palm sizes, heat stroke, disoriented.</i> <input type="checkbox"/> YELLOW / PRIORITY 2 Serious Injury or illness. Evacuation may be DELAYED if necessary. <i>Ex: Significant trauma, unable to walk, 2^o – 3^o burns not more than 1-3 palm sizes.</i> <input type="checkbox"/> GREEN / PRIORITY 3 Minor Injury or illness. Non-Emergency transport <i>Ex: Sprains, strains, minor heat-related illness.</i>	
Nature of Injury or Illness & Mechanism of Injury		<i>Brief Summary of Injury or Illness (Ex: Unconscious, Struck by Falling Tree)</i>
Evacuation Request		<i>Air Ambulance / Short Haul/Hoist Ground Ambulance / Other</i>
Patient Location		<i>Descriptive Location & Lat. / Long. (WGS84)</i>
Incident Name		<i>Geographic Name + Medical (Ex: Trout Meadow Medical)</i>
On-Scene Incident Commander		<i>Name of on-scene IC of Incident within an Incident (Ex: TFLD Jones)</i>
Patient Care		<i>Name of Care Provider (Ex: EMT Smith)</i>

3. INITIAL PATIENT ASSESSMENT: Complete this section for each patient as applicable (start with the most severe patient)

Patient Assessment: See IRPG PAGE 106

Treatment:

4. EVACUATION PLAN:

Evacuation Location (if different): (Descriptive Location (drop point, intersection, etc.) or Lat. / Long.) Patient's ETA to Evacuation Location:

Helispot / Extraction Site Size and Hazards:

5. ADDITIONAL RESOURCES / EQUIPMENT NEEDS:

Example: Paramedic/EMT, crews, immobilization devices, AED, oxygen, trauma bag, IV/fluid(s), splints, rope rescue, wheeled litter, HAZMAT, extrication

6. COMMUNICATIONS: Identify State Air/Ground EMS Frequencies and Hospital Contacts as applicable

Function	Channel Name/Number	Receive (RX)	Tone/NAC *	Transmit (TX)	Tone/NAC *
COMMAND					
AIR-TO-GRND					
TACTICAL					

7. CONTINGENCY: Considerations: If primary options fail, what actions can be implemented in conjunction with primary evacuation method? Be thinking ahead..

8. ADDITIONAL INFORMATION: Updates/Changes, etc.

REMEMBER: Confirm ETAs of resources ordered. Act according to your level of training. Be Alert. Keep Calm. Think Clearly. Act Decisively.

