

INCIDENT ACTION PLAN

VALLEY FIRE INCIDENT

ID-SWS-001367

Sunday



Photo Credit: Suppression Repair

OPERATIONAL PERIOD



10/20/2024 0700
to
10/20/2024 2000

IDZ421-1520- Oct 20, 2024

.DISCUSSION...

Temperatures warming up to 5-10 degrees above normal Sunday through the rest of the week. Weather doesn't change much through the week, outside of one frontal system on Monday. This will bring 20-25 mph afternoon gusts, 30-50% chance of precip in northern zones, 15-25% chance of wetting rain, and mixed precipitation to ridges. Cloud cover increases Monday morning and lasts through Tuesday. Guidance is hinting at a switch to a wetter pattern next weekend.

.SUNDAY...

Sky/weather.....Sunny.

Max temperature.....60 to 69, except 52 to 60 above 6500 feet.

24 hr trend.....On average, 5 degrees warmer.

Min humidity.....29 to 39 percent, except 35 to 48 percent above 6500 feet.

24 hr trend.....On average, 7 percent wetter.

20-foot winds.....

Valleys/lwr slopes...Light upslope winds less than 8 mph.

Ridges/upr slopes....Light winds less than 8 mph.

Haines Index.....2 very low.

LAL.....1.

CWR /0.10 inch/.....0 percent.

Smoke Dispersal:

Mixing Height.....2000-3000 ft AGL.

Transport Winds....Southwest around 5 mph.

.SUNDAY NIGHT...

Sky/weather.....Mostly clear.

Min temperature.....34 to 46.

24 hr trend.....On average, 3 degrees warmer.

Max humidity.....55 to 80 percent.

24 hr trend.....On average, 3 percent drier.

20-foot winds.....

Valleys/lwr slopes...Light downslope winds less than 8 mph.

Ridges/upr slopes....Light winds less than 8 mph.

Haines Index.....2 very low.

LAL.....1.

CWR /0.10 inch/.....0 percent.

Smoke Dispersal:

Mixing Height.....100-200 ft AGL.

Transport Winds....Southeast up to 10 mph.

ORGANIZATION ASSIGNMENT LIST (ICS 203)

1. Incident Name: Valley Fire		2. Operational Period: Date From: 10/20/2024 Time From: 0700		Date To: 10/20/2024 Time To: 2000	
3. Incident Commander(s) and Command Staff:			7. Operation Section:		
IC/UC's	Justin Bedard	Operations	Jay Bertek		
Deputy IC		Planning Ops	Joe Livreri		
Safety Officer	Todd DeMasters	Night Ops			
Information Officer	Robbie Johnson	Staging Area			
Liaison Officer		Branch	I		
4. Agency/Organization Representatives:		Division/Group	A/W/Z	Tolo Martinez	
Agency/Organization	Name	Division/Group			
Idaho Dept Lands	Dave Schwartz	Division/Group	XRAY	Robert Picazo/Jerry Hart(t)	
BLM AA	Ammon Wilhelm	Division/Group	ZULU		
USFS AA	Adriene Holcomb	Division/Group			
		Branch	II		
		Division/Group			
		Division/Group			
		Division/Group			
		Division/Group			
		Branch	III		
		Division/Group			
		Division/Group			
		Division/Group			
		Division/Group			
		Branch	IV		
		Division/Group			
5. Planning Section:		Division/Group			
Chief	Robert Washburn	Division/Group			
Deputy	Justin T Saiz	Division/Group			
Resource Unit		Division/Group			
Situation Unit		Branch	V		
Documentation Unit		Division/Group			
Demobilization Unit		Division/Group			
SCKN	Jimmie Carter	Division/Group			
GISS	Audrey Sauvey Virtual	Division/Group			
FBAN		Division/Group			
IMET		Air Operations Branch		Director:	
Training Tech Spec		Air Support Group Supervisor			
		Air Tactical Group Supervisor			
6. Logistics Section		Helibase Manager		Jeremy Schwandt	
Chief	Shannon Sanders				
Deputy	Joseph Smith	8. Finance/Administration Section:			
Supply Unit		Chief	Sierra Brewer / Janice Minarik		
Facilities Unit		Deputy			
Base Camp Manager	Brianna Mitrione	Time Unit	Lori Cottee		
Communications Unit		Procurement Unit			
Medical Unit	Anthony Skude / Kaitlin McKelvey (t)	Comp/Claims Unit			
		Cost Unit			
Prepared By: Name:	Robert Washburn	Position/Title:	PSC	Signature: <i>Robert Washburn</i>	
ICS 203		Date/Time:	10/19/2024 2300 hours	<small>NIMS IAP</small>	

ASSIGNMENT LIST (ICS 204 WF)

CONTROLLED UNCLASSIFIED
INFORMATION//BASIC

1. Incident Name:	2. Operational Period:	3. Branch	Division
Valley Fire	Date From: 10/20/24 Date To: 10/20/24 Time From: 0700 Time To: 2000	I	A/W/Z
4. Operations Personnel:		Page 1 of 2	

Operations Section Chief: Jay Bertek	Night Ops:
Branch Director:	Branch Safety:
Division/Group Supervisor: Tolo Martinez	Air Attack:

5. Resources Assigned:	** Resources Below in Bold are 12 Hour **							
Resource Identifier	ALS	LWD	Leader	Personnel	Request #	Hours	Reporting Location	
CR2I - GRAYBACK IRAC #2		10/20	EDDIE LORD	20	C-9	0700-2000		
CR2I - GRAYBACK IRAC #4		10/21	TIM BREWER	19	C-19	0700-2000		
ENG5 - KVS - E2151		10/21	JASMINE CHOWNING	4	E-26	0700-2000		
ENG6 - AXCESS FIRE		10/21	SHANE SEXTON	3	E-22	0700-2000		
*ENG5 - CLEARWATER FIRE		10/21	PAUL SCHULTZ	3	E-24	0700-2000		
*ENG6 - ROCK CREEK		10/21	RYAN MITCHELL	3	E-20	0700-2000		
ENG6 - MAZWELL		10/24	JOBE RATCLIFF	2	E-46	0700-2000		
ENG6 - FIRECO		10/20	CHRIS HANSON	3	E-21	0700-2000		
ENG6 - MERVIN BISHOP		10/24	MERVIN BISHOP	3	E-45	0700-2000		
ENG4 - EAGLE CAP CONTRACTIN		10/27	BREESE STENKAMP	3	E-60	0700-2000		
MEDIC 3	YES	10/30	KELLY MAX	1	O-30	0700-2000		
EMT1	YES	10/22	BERTOVIICH ANDREW	1	O-20	0700-2000		
MEDIC 1	YES	10/25	BEN FLORES	1	O-25	0700-2000		

6. Work Assignments:
 Maintain patrol status within the burn area. Continue to secure fires edge
 Suppression Repair refer to turn back standards

7. Special Instructions:
 Pull back Dozer berms and scatter brush

8. Communications								
Name	Ch	Function	Rx Freq	Rx Tone	Tx Freq	Tx Tone	Mode	Notes
COMMAND 8	8	COMMAND	173.1750	(T12) 127.3	165.9875	(T12) 127.3	A	
TAC 1	1	TACTICAL	168.0500	(T12) 127.3	168.0500	(T12) 127.3	A	
A/G PRIMARY	11	A/G TAC	168.9625		168.9625		A	
ST COMM	15	EMERGENCY	155.2800		155.2800	(T6) 156.7	A	
AIRGUARD	16	EMERGENCY	168.6250	0.0	168.6250	(T1) 110.9	A	

9. Prepared by: Name: Robert Washburn PSC
 Signature: _____

ICS 204 Date/Time: 10/19/2024 2200 Personnel Count: 66

ICS 205 - INCIDENT RADIO COMMUNICATIONS PLAN

CONTROLLED UNCLASSIFIED
INFORMATION//BASIC

1. Incident Name: <p style="text-align: center;">Valley Fire</p> <p style="text-align: center;">Incident Channels</p>	2. Date/Time Prepared Date: 10/19/2024 Time: 1930	3. Operational Period: Date From: 10/20/24 Date To: 10/20/24 Time From: 0700 Time To: 2000
---	--	---

4. Communications

Ch#	Function	Name	Assigned To	Rx Freq	Rx Tone	Tx Freq	Tx Tone	Mode	Notes
1	TACTICAL	TAC 1	DIV A/W/Z	168.0500	(T12) 127.3	168.0500	(T12) 127.3	A	
2	TACTICAL	TAC 2		168.2000	(T12) 127.3	168.2000	(T12) 127.3	A	
3	TACTICAL	TAC 3	DIV XRAY	168.6000	(T12) 127.3	168.6000	(T12) 127.3	A	
4	TACTICAL	TAC 4	DIV ZULU	166.7250	(T12) 127.3	166.7250	(T12) 127.3	A	
5									
6									
7	COMMAND	COMMAND 7	ALL DIVS	171.1000	(T12) 127.3	162.1875	(T12) 127.3	A	
8	COMMAND	COMMAND 8	ALL DIVS	173.1750	(T12) 127.3	165.9875	(T12) 127.3	A	
9	COMMAND	SHAFFER		159.4650		151.2150	(T2) 123.0	A	
10	COMMAND	LUCKY PEAK		168.4250		163.1250	(T30) 179.9	A	
11	A/G TAC	A/G PRIMARY	ALL DIVS	168.9625		168.9625		A	
12	A/G TAC	A/G SECONDARY		169.4500		169.4500		A	
13	A/G TAC	IDL A/G		151.4500		151.4500		A	
14									
15	EMERGENCY	ST COMM	ALL DIVS	155.2800		155.2800	(T6) 156.7	A	
16	EMERGENCY	AIRGUARD	ALL DIVS	168.6250	0.0	168.6250	(T1) 110.9	A	
17									
18									
19									
20									

5. Special Instructions

AIR OPERATIONS SUMMARY (ICS 220)

1. Incident Name: Valley		2. Operational Period: Date From: 10/19/24 Date To: 10/21/24 Time From: 0800 Time To: 1900			3. Sunrise: Sunset: 1849+30=1919	
4. Remarks (safety notes, hazards, air operations special equipment, etc.): No aircraft assigned Call Boise Dispatch for loan. Type 3 available at Garden Valley +15 flight time to incident. 220 Valid until 10/21/24		5. Ready Alert Aircraft: Medivac: Contact Boise Dispatch New Incident: 208-384-3400			6. Temporary Flight Restriction Number: Altitude: NONE Center Point:	
		8. Frequencies:		AM	FM	9. Fixed-Wing (category/kind/type, make/model, N#, base): Air Tactical Group Supervisor Aircraft:
		Air/Air Fixed-Wing				
7. Personnel:	Name:	Phone Number:	Air/Air Rotary-Wing – Flight Following			
Air Operations Branch Director			Air/Ground	Primary	168.9625	Secondary 169.4500
Air Support Group Supervisor			Command			Other Fixed-Wing Aircraft:
Air Tactical Group Supervisor			Deck Coordinator			
Helicopter Coordinator			Take-Off & Landing Coordinator			
Helibase Manager	Garden Valley HB	208-462-3320	Air Guard			168.625 RX/TX, TX tone 110.9
10. Helicopters (use additional sheets as necessary):						
FAA N#	Category/Kind/Type	Make/Model	Base	Available	Start	Remarks
N132BH	Type 3	AS-350B3	Garden Valley Helibase	0830	Order thru Dispatch	Recon/Cargo/Buckets
11. Prepared by: Name: DW Cook			Position/Title: HEBM		Signature: <i>D. Cook</i>	
ICS 220, Page 1			Date/Time: 10/18/24 1610			

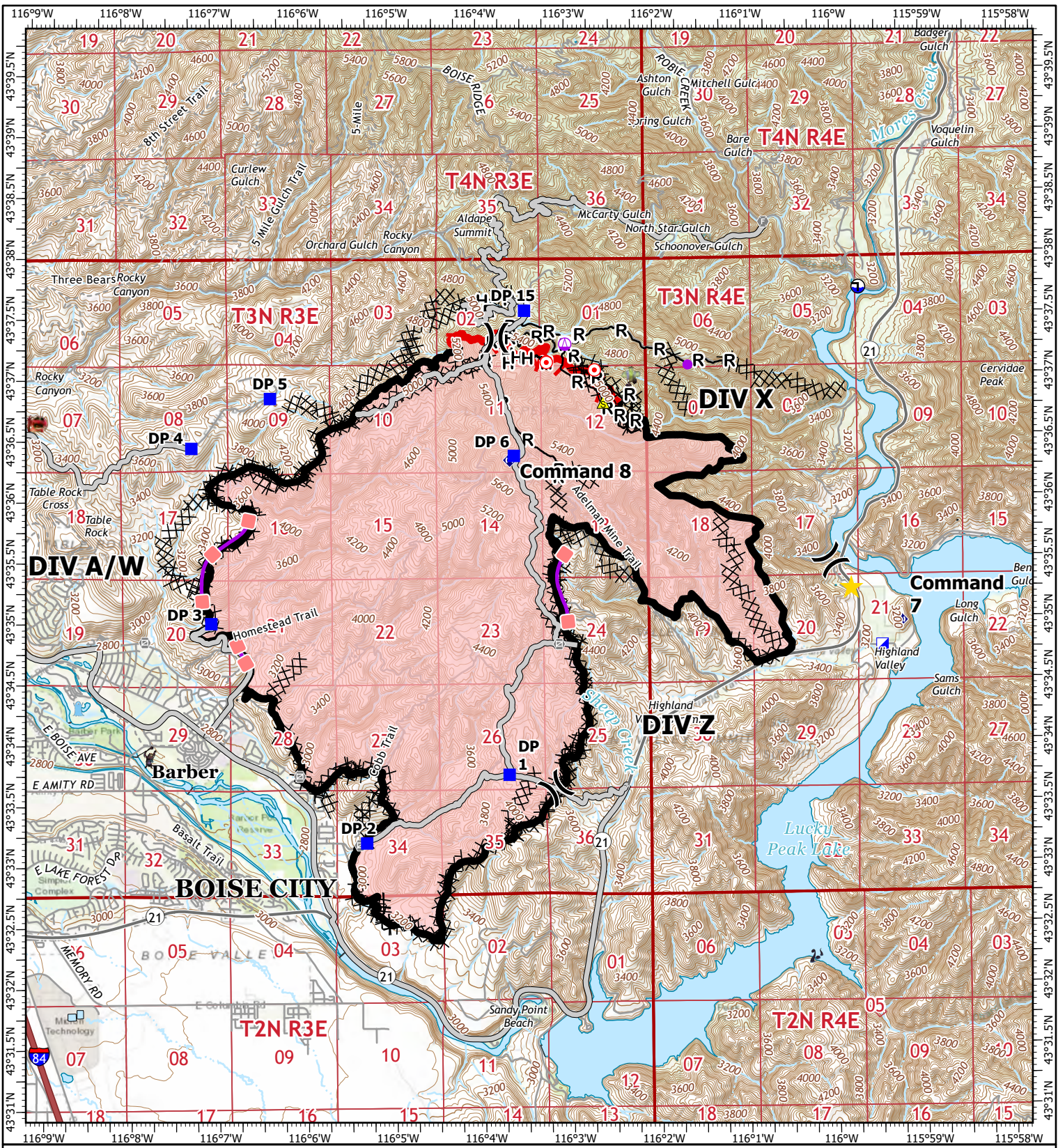

IAP
 Valley Fire
 ID-SWS-001367
 10/20/24
 9904 acres at 10/10/24 @ 2250hrs

1:80,000 | 10/18/2024 1910
 Acres from IR and GPS
 North American 1983 Datum, LatLong Grid

- | | | | |
|-------------------------|--------------------------|---------------------------------|------------------------|
| ★ Weed Wash | ⦿ Fire Station | ◻ Retardant Drop | --- Trail |
| ⦿ Helispot | ⦿ Repeater | ▬ Contained | — Pipeline |
| ⦿ Sling Site | ⦿ Safety Zone | ▬ Uncontained | — Perennial Stream |
| ⦿ Division Break | ⦿ Draft Site | ▬ Wildfire Daily Fire Perimeter | — Canal/Ditch |
| ⦿ Incident Command Post | ⦿ Completed Dozer Line | ▬ Expressway | — Underground Pipeline |
| ⦿ Drop Point | ⦿ Completed Hand Line | ▬ Local Connector | — Intermittent Stream |
| ⦿ Hot Spot - Spot Fire | ⦿ Completed Road as Line | ▬ Local Road | ▬ Township/Range |
| ⦿ Gate | ⦿ Access Route | ▬ Ramp | ▬ Section |

** Find the 5 monsters hidden in the map **



115°59.5'W

43°35'N

43°35'N

115°59.5'W

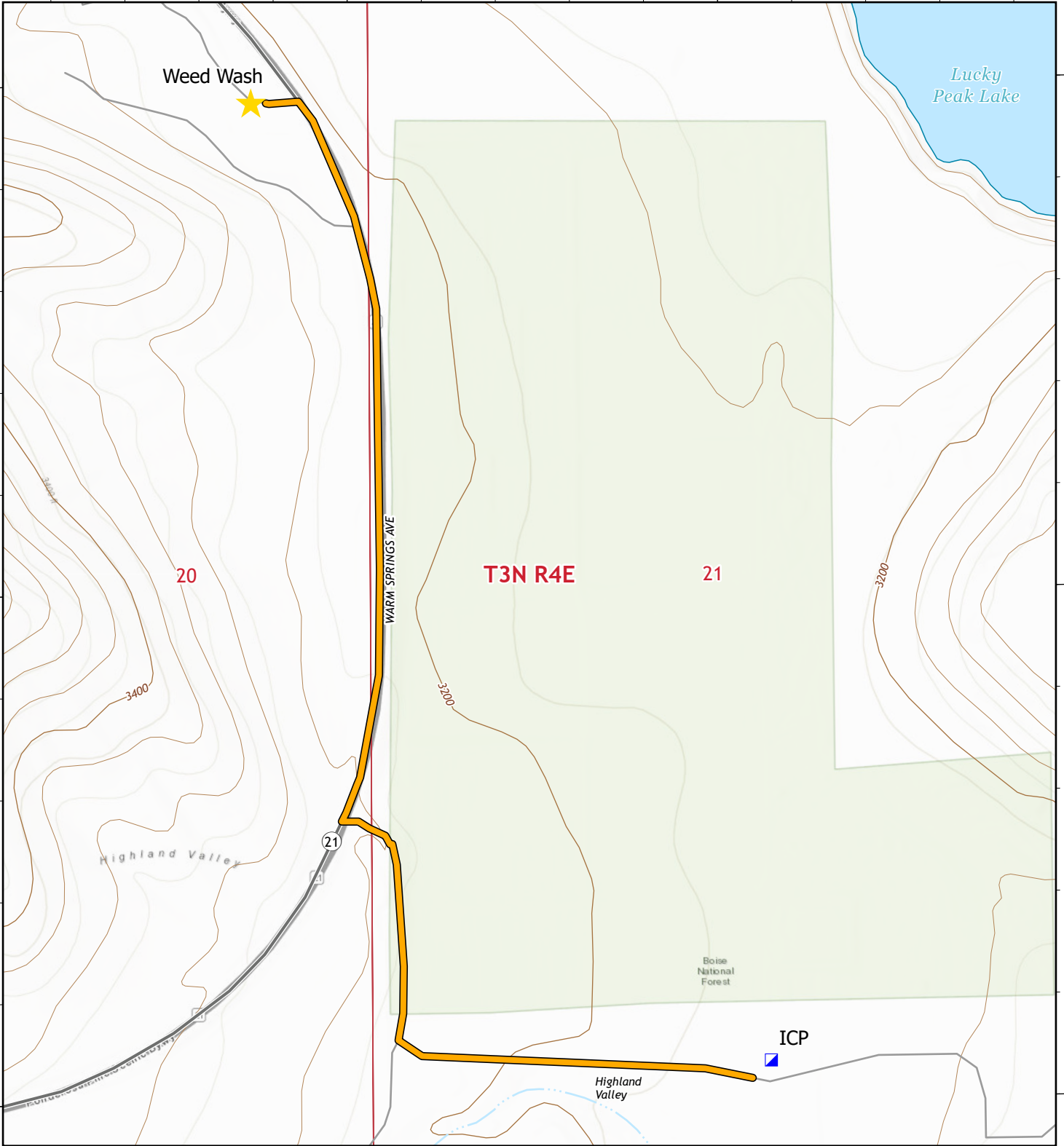





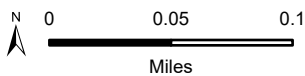



Weed Wash

Hours of Operation:
 0800 - 1200
 1300 - 1900



1:5,000 | 10/12/2024 1252
 Acres from IR and GPS
 North American 1983 Datum, LatLong Grid

-  Weed Wash
-  Incident Command Post
-  Route to Weed Wash
-  Local Connector
-  Local Road
-  Intermittent Stream
-  Township/Range
-  Section

Nevada Team 2 Type 3 Team Contact Roster			
Position	Name	Cell	Email
Incident Commander	Justin Bedard	702-357-0898	justin.bedard@usda.gov
Safety	Todd Demasters	208-830-6283	todd.demasters@usda.gov
Medical Unit Leader	Anthony Skube	720-633-3225	anthony_skube@firenet.gov
MEDL(T)	Kaitlin McKelvey	208-519-2668	Kaitlin.jmmh@gmail.com
Operations	Jay Bertek	951-805-9362	jaybertek@gmail.com
Ops Planning	Joseph Livreri	775-293-5902	jlivreri@forestry.nv.gov
Plans	Robert Washburn	775-962-1552	dyna1017@gmail.com
GISS	Audrey Sauvey	714-624-1061	asauvey@blm.gov
Logistics	Shannon Sanders	775-397-1285	shannon3214@yahoo.com
Logistics	Joseph Smith	702-879-2668	Joseph_smith@firenet.gov
Finance	Sierra Brewer	775-870-6268	sabrewer@blm.gov

Finance Reminders

CTRs

- Total your daily hours and circle them on your CTR
- Document your CTR when Operations determines you are not able to take a lunch break
- When recording hazard pay, show the category of hazardous exposure (e.g., firefighting, hover hookup) on your CTR
- List all crewmembers on your CTR
- Write/sign legibly
- Keep your time current

CREW TIME REPORT					
1) CREW NAME Operations			2) CREW NUMBER 0-52		
3) OFFICE RESPONSIBLE FOR/ BY Caribou-Yarghee		4) FIRE NAME Tie		5) FIRE NUMBER 10-CIF-00318	
7) HOURS	8) NAME OF EMPLOYEE	9) CLASSIFICATION	10) DATE 8/28		11) MILEAGE
			ON	OFF	
	H Tom Smith		0600	2100	
					16
12) REMARKS Unable to take meal break due to active fire in DIV B Hazard - Fire fighting on uncontrolled fireline					
13) OPERATOR SIGNATURE John Barnes			14) TITLE (Other-in-Charge) DIVS		
15) NAME (Position, Position, Emergency, Title, Dept)			16) DATE		

EMERGENCY EQUIPMENT SHIFT TICKET				E-20
1) INCIDENT NUMBER AG-07NV-B-16-7777		2) CONTRACTOR NAME Jones Equipment		
3) INCIDENT LOCATION Lost Creek		4) INCIDENT NUMBER 10-CIF-003117		
5) EQUIPMENT TYPE Caterpillar		6) OPERATOR NAME Paul Jones / Randy Smith		
7) SERIAL NUMBER 47A99876		8) EQUIPMENT TYPE Dozer, DoC		
9) DATE 7/14/16		10) OPERATOR SIGNATURE Paul Jones		
11) START TIME 1200		12) STOP TIME 1230		
13) HOURS 6.0		14) SPECIAL NOTES 2 operators Transport retained by incident		
15) SIGNATURE Rich Brown		16) SIGNATURE 7/16/16		

- Make sure resource order number is listed on the shift ticket.
- Fill out shift ticket completely and legibly.
- Ensure signatures are legible.
- Document names of all operators.
- Document daily if transport is being kept by the incident
- Include all shift hours and show a lunch break or documentation for a compensable lunch break – even if equipment is on a daily rate
- Keep your time current

Please submit **daily** CTRs and Equipment Shift Tickets electronically through the email address below.

2024.valley.finance@firenet.gov

If you have any possible **CLAIMS**, **DO NOT** wait until last minute. Please get them into Finance early as possible. Use email above to request forms or submit.

THANK YOU FROM FINANCE
ANY QUESTIONS, GIVE US A TEXT OR CALL.

928.607.6546 or 775.870.6268





2024 Valley Fire

Please use this QR code to upload fire-related photos and videos for public information, social media, news media, InciWeb, and for the IAP. Please refrain from posting incident-related videos/photos to your personal social media.

Please take photos/videos only when it is safe to do so. Be sure people in photos are wearing proper protective gear. It may be unsafe to shoot photos or video. A crew member who is concentrating on a camera may lose their situational awareness.



For assistance with media or public inquires

Contact Robbie Johnson, PIO, Nevada Team 2

208-908-1786

rjohnson@idl.idaho.gov

Incident: Valley Fire	Date: 10/ 20 /2024	Operational Period: 10 / 20 /2024 day shift
---------------------------------	------------------------------	---



SAFETY MESSAGE



Fire fighter safety comes first on every fire, every time

MAJOR HAZARDS AND RISKS	
<ul style="list-style-type: none"> • Extreme fire behavior potential • Dehydration Heat Related Injuries—Drink lots of water • Potential for fast moving fire with long range spotting..... Ensure LCES in place • Snags 	<ul style="list-style-type: none"> • Driving narrow dusty roads • Bees and insect bites • Steep Rocky Terrain • UTV/ATV use (Helmets and carded) • Slips, Trips, Falls • Weather Events

Safety Spotlight:

Human Factors and Distractions

- Electronics – Cell phones, Ipads, tablets, computers, radios, GPS / mapping devices, and smart watches.
- Interruptions – Radio traffic, conversations with co-workers, supervisors, phone calls, text messages, social media, news.
- Divided Attention – Focused on two tasks simultaneously, mind wondering, thinking about what’s next (travel home, family, next assignment)

Safety Quote: *“Workplace distractions lead to workplace disasters” Don’t be the Darwin Award Winner!*

Safety Officer
Todd DeMasters, SOFC

MEDICAL PLAN (ICS 206 WF)

1. Incident/Project Name		2. Operational Period					
Valley Fire		10/20/2024 0700-2000					
3. Ground Evacuation							
Name	Complete Address	Phone/Frequency	ALS				
Ada County Paramedics	370 Benjamin Lane, Boise, ID 83704	911 or 208-377-6790	Yes				
East Boise Co. Ambulance	204 Commercial St. Idaho City, ID 83631	911 or 208-392-4411	No				
4. Air Evacuation							
Name	Phone / Frequency	Capabilities					
Air Methods	Dispatch/911 800-247-4324 (Direct)	Critical Care Team, Paramedic, RN, Blood, TXA, Night Vision					
Life Flight Network	Dispatch/911 800-232-0911 (Direct)	Critical Care Team, Paramedic, RN, Blood, TXA, Night Vision					
5. Clinic/Hospitals							
Name and Address	Ground	Air	Phone	Heli	Burn	Level	
Saint Alphonsus Regional Medical Center 1055 N Curtis Rd, Boise, ID Lat: 43° 36.828' N Long: 116° 15.338' W	1 hr. & 10 min	10 min	208-367-3223	Yes	No	2	
EIRMC Eastern Idaho Regional Medical Center 3100 Channing Way, Idaho Falls, ID Lat: 43°28.282' N Long: 111°59.491' W	5 hr.	1 hr. & 15 min	208-227-2010	Yes	Yes	2	
University of Utah Hospital 50 N Medical Drive, Salt Lake City, UT Lat: 40° 46.357' N Long: 111° 50.239' W	5 hrs. & 15 min	1 hr. & 30 min	801-300-0927	Yes	Yes	1	
St. Luke's Occupational Health Clinic 600 N. Robbins Rd. Suite 102 Boise, ID	1 hr.	n/a	208-706-7500	No	No	n/a	
6. Divisions	Area Location Capability						
Alpha/Whiskey/Zulu	EMS Responders & Capability:		EMT 1 Andrew Bertovich (AEMF) 208-891-8521 Medic 1 Ben Flores (EMPF) 559-901-2543 Medic 3 Kelly Max (EMPF) 520-508-4486				
	Equipment Available on Scene:		ALS gear & 4x4 pickups				
Xray	EMS Responders & Capability:		REMS 1 Cash Cawthon (EMPF) 479-619-6762 REMS 2 Chad Whaley (EMPF) 208-691-0537 Ambo 1 Kyle Kemerer (EMPF) 650-868-2803				
	Equipment Available on Scene:		4x4 pickup, UTVs, ambulance, ALS & rescue gear				
ICP	EMS Responders & Capability:		MEDL Anthony Skube (EMTF) 720-633-3225 MEDL(t) Kaitlin McKelvey (EMPF) 208-519-2668				
	Equipment Available on Scene:		ALS gear & 4x4 SUV				
7. Prepared By (Medical Unit Leader)	8. Date/Time	9. Reviewed By (Safety Officer)		10. Date/Time			
Anthony Skube MEDL 	10/19/2024 1300	Todd DeMasters SOFC		10/19/2024 1300			

MEDICAL PLAN (ICS 206 WF)

Controlled Unclassified Information//Basic

Medical Incident Report

FOR A NON-EMERGENCY INCIDENT, WORK THROUGH CHAIN OF COMMAND TO REPORT AND TRANSPORT INJURED PERSONNEL AS NECESSARY.

FOR A MEDICAL EMERGENCY: IDENTIFY ON-SCENE INCIDENT COMMANDER BY NAME AND POSITION AND ANNOUNCE "MEDICAL EMERGENCY" TO INITIATE RESPONSE FROM IMT COMMUNICATIONS/DISPATCH.

Use the following items to communicate situation to communications/dispatch.

1. CONTACT COMMUNICATIONS / DISPATCH (Verify correct frequency prior to starting report)

Ex: "Communications, Div. Alpha. Stand-by for Emergency Traffic."

2. INCIDENT STATUS: Provide incident summary (including number of patients) and command structure.

Ex: "Communications, I have a Red priority patient, unconscious, struck by a falling tree. Requesting air ambulance to Forest Road 1 at (Lat./Long.) This will be the Trout Meadow Medical, IC is TFLD Jones. EMT Smith is providing medical care."

Severity of Emergency / Transport Priority	<input type="checkbox"/> RED / PRIORITY 1 Life or limb threatening injury or illness. Evacuation need is IMMEDIATE <i>Ex: Unconscious, difficulty breathing, bleeding severely, 2^o – 3^o burns more than 4 palm sizes, heat stroke, disoriented.</i> <input type="checkbox"/> YELLOW / PRIORITY 2 Serious Injury or illness. Evacuation may be DELAYED if necessary. <i>Ex: Significant trauma, unable to walk, 2^o – 3^o burns not more than 1-3 palm sizes.</i> <input type="checkbox"/> GREEN / PRIORITY 3 Minor Injury or illness. Non-Emergency transport <i>Ex: Sprains, strains, minor heat-related illness.</i>	
Nature of Injury or Illness & Mechanism of Injury		<i>Brief Summary of Injury or Illness (Ex: Unconscious, Struck by Falling Tree)</i>
Evacuation Request		<i>Air Ambulance / Short Haul/Hoist Ground Ambulance / Other</i>
Patient Location		<i>Descriptive Location & Lat. / Long. (WGS84)</i>
Incident Name		<i>Geographic Name + Medical (Ex: Trout Meadow Medical)</i>
On-Scene Incident Commander		<i>Name of on-scene IC of Incident within an Incident (Ex: TFLD Jones)</i>
Patient Care		<i>Name of Care Provider (Ex: EMT Smith)</i>

3. INITIAL PATIENT ASSESSMENT: Complete this section for each patient as applicable (start with the most severe patient)

Patient Assessment: See IRPG PAGE 106

Treatment:

4. EVACUATION PLAN:

Evacuation Location (if different): (Descriptive Location (drop point, intersection, etc.) or Lat. / Long.) Patient's ETA to Evacuation Location:

Helispot / Extraction Site Size and Hazards:

5. ADDITIONAL RESOURCES / EQUIPMENT NEEDS:

Example: Paramedic/EMT, crews, immobilization devices, AED, oxygen, trauma bag, IV/fluid(s), splints, rope rescue, wheeled litter, HAZMAT, extrication

6. COMMUNICATIONS: Identify State Air/Ground EMS Frequencies and Hospital Contacts as applicable

Function	Channel Name/Number	Receive (RX)	Tone/NAC *	Transmit (TX)	Tone/NAC *
COMMAND					
AIR-TO-GRND					
TACTICAL					

7. CONTINGENCY: Considerations: If primary options fail, what actions can be implemented in conjunction with primary evacuation method? Be thinking ahead..

8. ADDITIONAL INFORMATION: Updates/Changes, etc.

REMEMBER: Confirm ETAs of resources ordered. Act according to your level of training. Be Alert. Keep Calm. Think Clearly. Act Decisively.

