

INCIDENT ACTION PLAN VALLEY FIRE INCIDENT

ID-SWS-001367

Wednesday



OPERATIONAL PERIOD

10/9/2024 0700

to

10/10/2024 1900



INCIDENT OBJECTIVES (ICS 202)

1. Incident Name: <p style="text-align: center;">Valley Fire</p>	2. Operational Period: <table style="width: 100%; border: none;"> <tr> <td style="padding: 0 10px;">Date From:</td> <td style="padding: 0 10px;">10/9/2024</td> <td style="padding: 0 10px;">Date To:</td> <td style="padding: 0 10px;">10/10/2024</td> </tr> <tr> <td style="padding: 0 10px;">Time From:</td> <td style="padding: 0 10px;">0700</td> <td style="padding: 0 10px;">Time To:</td> <td style="padding: 0 10px;">1900</td> </tr> </table>	Date From:	10/9/2024	Date To:	10/10/2024	Time From:	0700	Time To:	1900
Date From:	10/9/2024	Date To:	10/10/2024						
Time From:	0700	Time To:	1900						

3. Objective(s):

- Incident Objectives**
- Provide for incident responder and public safety by implementing operational strategies with the least firefighter exposure necessary, mitigate any public safety issues, and based in deliberate risk management
 - Protect Greater Sage_Grouse habitat throughtout the planning area minimize fore size and intensity where safe and effective to do so to decrease cumlative loss of habitat
 - Protect waterways and riparian ares from suppression impacts
 - Identify and excute the options that balance safety with the highest probility of success to reduce the risk of fire spreading to private lands, Idaho departmant of lands, and Forest Service infrastructure.
 - Continue to inform stakeholders, cooperators, private landowners and general public with fire information in regards to location, fire growth and smoke dispersal

- Management Objectives**
- Protect property, improvements, and infrastructure.
 - Ensure coordinated, timely and accurate release of public information.
 - Foster and maintaine relationships with all cooperators and stakeholders
 - Protect economic, natural, cultural and heritge resources.
 - Maintain fiscal accountability and keep costs commensurate with values at risk.
 - UXO-Keep fire out of the unexploded ordinance zone.

- Control Objectives**
- -
 -
 -

5. Site Safety Plan Required? Yes No

Approved Site Safety Plan(s) Located at:

6. Incident Action Plan

<input checked="" type="checkbox"/> ICS 203	<input checked="" type="checkbox"/> ICS 215A	<input type="checkbox"/> ICS 205 A	<input type="checkbox"/>
<input checked="" type="checkbox"/> ICS 204	<input checked="" type="checkbox"/> ICS 220	<input type="checkbox"/> Training Message	<input type="checkbox"/>
<input checked="" type="checkbox"/> ICS 205	<input type="checkbox"/> Facility Maps	<input checked="" type="checkbox"/> Travel Map	<input type="checkbox"/>
<input checked="" type="checkbox"/> ICS 206	<input checked="" type="checkbox"/> Weather Forecast	<input checked="" type="checkbox"/> Demob Plan	<input checked="" type="checkbox"/> County Health Message
<input checked="" type="checkbox"/> ICS 208	<input checked="" type="checkbox"/> Fire Behavior	<input checked="" type="checkbox"/> Finance Message	<input checked="" type="checkbox"/> ICS 214

7. Prepared By: Robert Washburn	Position/Title: PSC	Signature:	
8. Approved by Incident Commander:	Brian Kitchen	Signature:	

ORGANIZATION ASSIGNMENT LIST (ICS 203)

1. Incident Name: Valley Fire		2. Operational Period: Date From: 10/9/2024 Time From: 0700		Date To: 10/10/2024 Time To: 1900	
3. Incident Commander(s) and Command Staff:			7. Operation Section:		
IC/UC's	Brian Kitchen	Operations	Jay Bertek		
Deputy	Justin Bedard	Planning Ops	Joe Livreri		
Safety Officer	Todd DeMasters	Night Ops			
Information Officer		Staging Area			
Liaison Officer		Branch	I		
4. Agency/Organization Representatives:		Division/Group	ALPHA	Shawn Krajewski	
Agency/Organization	Name	Division/Group	WHISKEY	Shawn Krajewski	
Idaho Dept Lands	Dean Johnson	Division/Group	XRAY	Robert Picazo/Jerry Hart(t)	
BLM AA	Ammon Wilhelm	Division/Group	ZULU	Tolo Martienze	
USFS AA	Adriene Holcomb	Division/Group			
		Branch	II		
		Division/Group			
		Division/Group			
		Division/Group			
		Division/Group			
		Division/Group			
		Branch	III		
		Division/Group			
		Division/Group			
		Division/Group			
		Division/Group			
		Division/Group			
		Branch	IV		
		Division/Group			
5. Planning Section:			Division/Group		
Chief	Robert Washburn	Division/Group			
Deputy	Justin T Saiz	Division/Group			
Resource Unit		Division/Group			
Situation Unit		Branch	V		
Documentation Unit		Division/Group			
Demobilization Unit		Division/Group			
SCKN	Jimmie Carter	Division/Group			
GISS	Audrey Sauvey	Division/Group			
FBAN		Division/Group			
IMET		Air Operations Branch		Director:	
Training Tech Spec		Air Support Group Supervisor			
		Air Tactical Group Supervisor			
		Helibase Manager			
6. Logistics Section					
Chief	Shannon Sanders				
Deputy	Joseph Smith	8. Finance/Administration Section:			
Supply Unit		Chief	Siera Brewer / Janice Minarik		
Facilities Unit		Deputy	Alexis Mann (t)		
Base Camp Manager	Brianna Mitrione	Time Unit	Lori Cottee		
Communications Unit		Procurement Unit			
Medical Unit	Anthony Skude / Kaitlin McKelvey (t)	Comp/Claims Unit			
		Cost Unit			
Prepared By: Name:	Robert Washburn	Position/Title:	PSC	Signature:	
ICS 203		Date/Time:	10/8/2024 2300 hours		

.DISCUSSION...

Gusts will increase Wed aft/eve in the higher terrain of the ID mountains, and also across/near the entire Owyhee Mtn district Wed afternoon. Gusts 25-35 mph are likely, and gusts to 40 mph are possible on SW aspect unsheltered slopes. Otherwise, although we will cool off slightly Thu, temps will remain 5 to 10 degrees above normal. RH values will be noticeably higher Thu. No precipitation is in the forecast until next Tuesday

.TONIGHT...

Sky/weather.....Mostly clear.

Min temperature.....40 to 54.

24 hr trend.....On average, unchanged.

Max humidity.....35 to 50 percent.

24 hr trend.....On average, 6 percent drier.

20-foot winds.....

Valleys/lwr slopes...Southwest around 8 mph in the evening, becoming light downslope less than 8 mph after midnight.

Ridges/upr slopes....Southwest 8 to 9 mph in the evening, shifting to southeast around 8 mph after midnight.

Haines Index.....4 low.

LAL.....1.

CWR /0.10 inch/.....0 percent.

Smoke Dispersal:

Mixing Height.....100-200 ft AGL.

Transport Winds....Southeast 5 to 10 mph.

.WEDNESDAY...

Sky/weather.....Mostly sunny.

Max temperature.....71 to 80, except 63 to 71 above 6500 feet.

24 hr trend.....On average, unchanged.

Min humidity.....15 to 22 percent.

24 hr trend.....On average, unchanged.

20-foot winds.....

Valleys/lwr slopes...Light upslope winds less than 8 mph in the morning, becoming southwest 8 to 13 mph in the afternoon.

Ridges/upr slopes....South 9 to 15 mph. Gusts to 22 mph in the afternoon.

Haines Index.....4 low.

LAL.....1.

CWR /0.10 inch/.....0 percent.

Smoke Dispersal:

Mixing Height.....4500-6500 ft AGL.

Transport Winds....Southwest 15 to 25 mph.

ASSIGNMENT LIST (ICS 204 WF)

CONTROLLED UNCLASSIFIED
INFORMATION//BASIC

1. Incident Name: <p style="text-align: center; font-size: 1.2em;">Valley Fire</p>		2. Operational Period: Date From: 10/09/24 Date To: 10/10/24 Time From: 0700 Time To: 1900				3. Branch Division <p style="text-align: center; font-size: 1.2em;">I ALPHA/WHISKEY</p>		
4. Operations Personnel:						Page 1 of 1		
Operations Section Chief: Jay Bertek				Night Ops:				
Branch Director:				Branch Safety:				
Division/Group Supervisor: Shawn Krajewski				Air Attack:				
5. Resources Assigned:		** Resources Below in Bold are 12 Hour **						
Resource Identifier	ALS	LWD	Leader	Personnel	Request #	Hours	Reporting Location	
CR2I - GRAYBACK IRAC #2				0	C-9	0700-1900		
ENG6 - FIRE CONTROL RESOURC				0	E-19	0700-1900		
ENG5 - KVS - E2151				0	E-26	0700-1900		
ENG6 - TRI-STATE FIRE				0	E-25	0700-1900		
ENG6 - AXCESS FIRE				0	E-22	0700-1900		
DZR2 - TL RANCH LLC				0	E-13	0700-1900		
6. Work Assignments: Maintain patrol status within the burn area. Continue to secure fires edge Hold and improve control lines to minimize chance of possible fire growth								
7. Special Instructions:								
8. Communications								
Name	Ch	Function	Rx Freq	Rx Tone	Tx Freq	Tx Tone	Mode	Notes
COMMAND 8	8	COMMAND	173.1750	(T12) 127.3	173.1750	(T12) 127.3	A	
TAC 1	1	TACTICAL	168.0500	(T12) 127.3	168.0500	(T12) 127.3	A	
A/G PRIMARY	11	A/G TAC	168.9625		168.9625		A	
ST COMM	15	EMERGENCY	155.2800		155.2800	(T6) 156.7	A	
AIRGUARD	16	EMERGENCY	168.6250	0.0	168.6250	(T1) 110.9	A	
9. Prepared by: Name: Robert Washburn PSC								
						Signature: _____		
ICS 204		Date/Time: 10/8/2024 2200				Personnel Count: 0		

ASSIGNMENT LIST (ICS 204 WF)

CONTROLLED UNCLASSIFIED
INFORMATION//BASIC

1. Incident Name: <p style="text-align: center; font-weight: bold;">Valley Fire</p>	2. Operational Period: Date From: 10/09/24 Date To: 10/10/24 Time From: 0700 Time To: 1900	3. Branch Division <p style="text-align: center; font-size: 2em; font-weight: bold;">I XRAY</p>
4. Operations Personnel:		Page 1 of 1

Operations Section Chief: Jay Bertek	Night Ops:
Branch Director:	Branch Safety:
Division/Group Supervisor: Robert Picazo/Jerry Hart(t)	Air Attack:

5. Resources Assigned:	** Resources Below in Bold are 12 Hour **							
Resource Identifier	ALS	LWD	Leader	Personnel	Request #	Hours	Reporting Location	
CRW1 - BOISE IHC				25	C-11	0700-1900		
CRW1CRW1 - FULTON IHC				20	C-12	0700-1900		
CR2I - GRAYBACK IRAC #3				20	C-10	0700-1900		
CR2I - GRAYBACK IRAC #1				21	C-8	0700-1900		
CR2I - MILLER TIMBER NCC 4				20	C-3	0700-1900		
ENG6 - ESB MANAGEMENT				3	E-23	0700-1900		
ENG6 - FIRECO				0	E-21	0700-1900		
MBM2 - JEFFERY MILLER EXCAVA				0	E-27	0700-1900		
MBM2 MBM2 - SMOKY MOUNTAIN				0	E-28	0700-1900		
DZR2 - SAND HOLLOW FD D22				0	E-18	0700-1900		
DZR2 - EAGLE FPD - DZ42 - CAT D				0	E-7	0700-1900		
DZR2 - IRON HORSE EXCAVATION				0	E-11	0700-1900		
WTS2 - IDBOD 1931				0	E-30	0700-1900		

6. Work Assignments:
 Continue progression of direct line construction
 Construct/hold line utilizing direct tactics.
 Cold trail fingers & islands where necessary to prevent fire spread.

7. Special Instructions:

8. Communications								
Name	Ch	Function	Rx Freq	Rx Tone	Tx Freq	Tx Tone	Mode	Notes
COMMAND 8	8	COMMAND	173.1750	(T12) 127.3	173.1750	(T12) 127.3	A	
TAC 3	3	TACTICAL	168.6000	(T12) 127.3	168.6000	(T12) 127.3	A	
A/G PRIMARY	11	A/G TAC	168.9625		168.9625		A	
ST COMM	15	EMERGENCY	155.2800		155.2800	(T6) 156.7	A	
AIRGUARD	16	EMERGENCY	168.6250	0.0	168.6250	(T1) 110.9	A	

9. Prepared by: Name:	Robert Washburn	PSC	Signature: _____
ICS 204	Date/Time: 10/8/2024	2200	Personnel Count: 109

ASSIGNMENT LIST (ICS 204 WF)

CONTROLLED UNCLASSIFIED
INFORMATION//BASIC

1. Incident Name: Valley Fire	2. Operational Period: Date From: 10/09/24 Date To: 10/10/24 Time From: 0700 Time To: 1900	3. Branch Division I *ZULU
---	---	--

4. Operations Personnel:		Page 1 of 1
Operations Section Chief: Jay Bertek	Night Ops:	
Branch Director:	Branch Safety:	
Division/Group Supervisor: Tolo Martienze	Air Attack:	

5. Resources Assigned:		** Resources Below in Bold are 12 Hour **						
Resource Identifier	ALS	LWD	Leader	Personnel	Request #	Hours	Reporting Location	
CR2I - GRAYBACK IRAC #2				0	C-9	0700-1900		
ENG5 - CLEARWATER FIRE SUPP				0	E-24	0700-1900		
ENG6 - ROCK CREEK WILDFIRE				0	E-20	0700-1900		
ENG4 - IDBOF 412				0	E-10	0700-1900		
DZR2 - SAND HOLLOW FD D23				0	E-12	0700-1900		

6. Work Assignments:
 Maintain patrol status within the burn area. Continue to secure fires edge
 Hold and improve control lines to minimize chance of possible fire growth

7. Special Instructions:
 All Division Resources are available for ** Initial Attack**
 Maintain readiness for potential IA dispatch

8. Communications								
Name	Ch	Function	Rx Freq	Rx Tone	Tx Freq	Tx Tone	Mode	Notes
COMMAND 8	8	COMMAND	173.1750	(T12) 127.3	173.1750	(T12) 127.3	A	
TAC 4	4	TACTICAL	166.7250	(T12) 127.3	166.7250	(T12) 127.3	A	
A/G PRIMARY	11	A/G TAC	168.9625		168.9625		A	
ST COMM	15	EMERGENCY	155.2800		155.2800	(T6) 156.7	A	
AIRGUARD	16	EMERGENCY	168.6250	0.0	168.6250	(T1) 110.9	A	

9. Prepared by: Name: Robert Washburn PSC
 Signature: _____
 ICS 204 Date/Time: 10/8/2024 2200 Personnel Count: 0

ICS 205 - INCIDENT RADIO COMMUNICATIONS PLAN

CONTROLLED UNCLASSIFIED
INFORMATION//BASIC

1. Incident Name: Valley Fire Incident Channels		2. Date/Time Prepared Date: 10/08/2024 Time: 1930		3. Operational Period: Date From: 10/09/24 Time From: 0700		Date To: 10/10/24 Time To: 1900			
4. Communications									
Ch#	Function	Name	Assigned To	Rx Freq	Rx Tone	Tx Freq	Tx Tone	Mode	Notes
1	TACTICAL	TAC 1	DIV ALPHA/WHISKEY	168.0500	(T12) 127.3	168.0500	(T12) 127.3	A	
2	TACTICAL	TAC 2		168.2000	(T12) 127.3	168.2000	(T12) 127.3	A	
3	TACTICAL	TAC 3	DIV XRAY	168.6000	(T12) 127.3	168.6000	(T12) 127.3	A	
4	TACTICAL	TAC 4	DIV ZULU	166.7250	(T12) 127.3	166.7250	(T12) 127.3	A	
5									
6									
7									
8	COMMAND	COMMAND 8	ALL DIVS	173.1750	(T12) 127.3	173.1750	(T12) 127.3	A	
9	COMMAND	SHAFFER		159.4650		159.4650	(T2) 123.0	A	
10	COMMAND	LUCKY PEAK		168.4250		168.4250	(T30) 179.9	A	
11	A/G TAC	A/G PRIMARY	ALL DIVS	168.9625		168.9625		A	
12	A/G TAC	A/G SECONDARY		169.4500		169.4500		A	
13	A/G TAC	IDL A/G		151.4500		151.4500		A	
14									
15	EMERGENCY	ST COMM	ALL DIVS	155.2800		155.2800	(T6) 156.7	A	
16	EMERGENCY	AIRGUARD	ALL DIVS	168.6250	0.0	168.6250	(T1) 110.9	A	
17									
18									
19									
20									
5. Special Instructions									

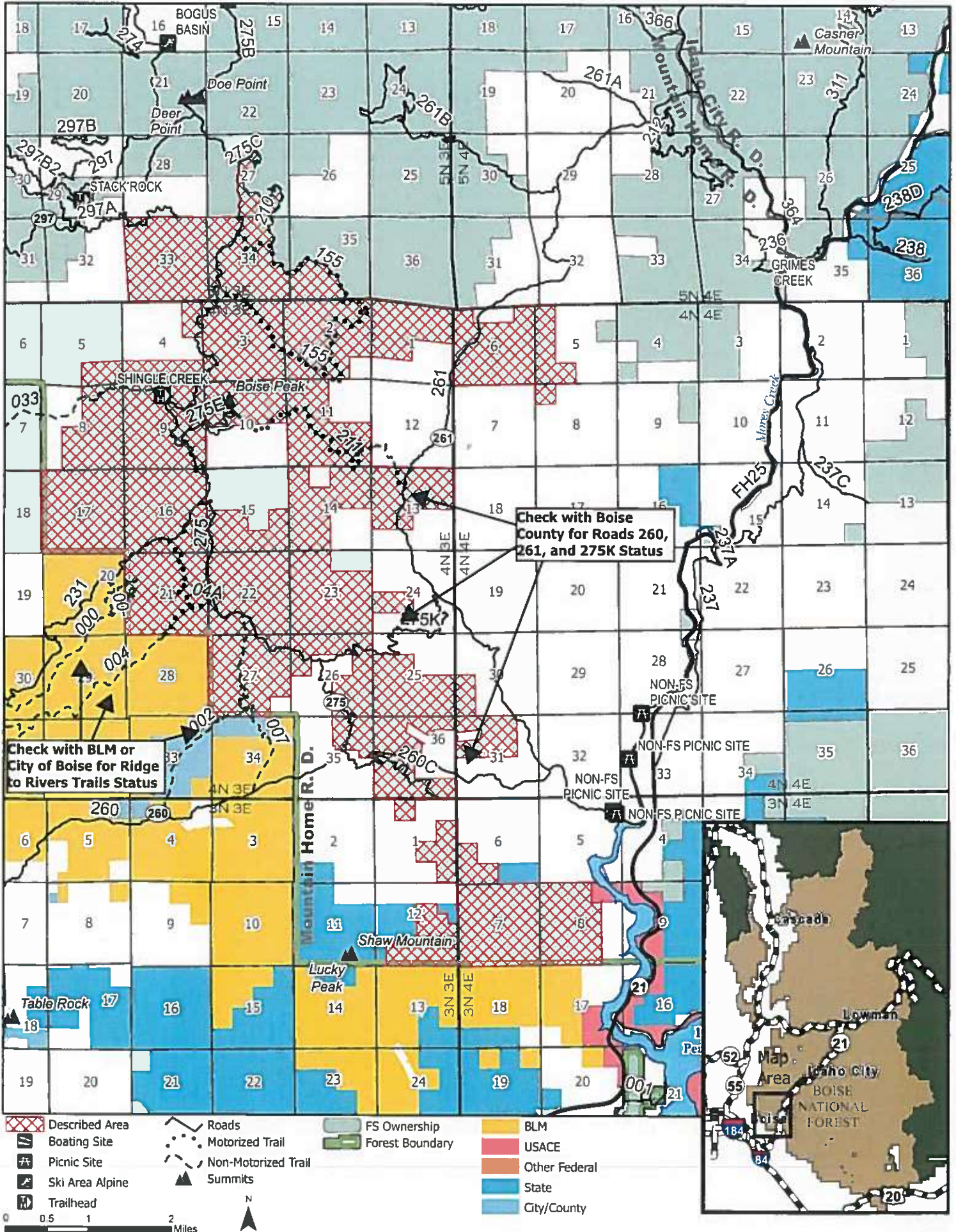

Incident:
Valley Fire

Date:
10/08/2024

Operational Period:
10/09/2024 day shift



SAFETY MESSAGE

Fire fighter safety comes first on every fire, every time



MAJOR HAZARDS AND RISKS

- | | |
|---|--|
| <ul style="list-style-type: none">• Dehydration—Drink lots of water• Keep a clean camp.• Pedestrians and recreationist on roads• Urban interface area• Driving; steep one-way roads | <ul style="list-style-type: none">• Hunting season opens Oct 10th increase Public• Driving—Heads up on Hwy 21 and all Fire Road• Steep rocky, rough terrain--falls/slips• Complacency• Colds/Camp crud |
|---|--|

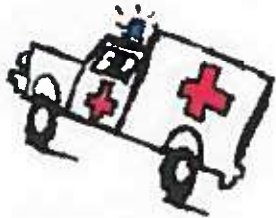

IF IT'S PREDICTABLE - IT'S PREVENTABLE



***ALL HAZARDS** are to be **MITIGATED, GUARDED AGAINST** or **WARNED**: Look up - down - around and eliminated it if possible; post guards or barriers if you can't eliminate it; Flag & "Brief" if you can't eliminate or guard.

***DEHYDRATION** - It can take it's toll=illnesses, little boo-boos. So drink lots of **WATER**. Strive to drink enough to P-N-3 about every 20 minutes.

***AIR OPERATIONS** - maintain good communications with other ground units and aircraft in your area. Ground crews must maintain a safe distance during bucket drops.

***TRANSPORTATION** - When traveling to & from incidents - lights on, use seatbelts, & never exceed posted speed limits. Don't allow fatigue to control your vehicle. Share driving responsibilities between licensed operators. Watch out for road construction, livestock, wildlife and pedestrians. Drive Defensively!

***EQUIPMENT** - When following a dozer unit stay at least 50 feet behind. Never approach a working dozer unit unless you have the attention of the operator.

***UTILITIES & TOWERS** - Deploy line scouts to identify and mark the location of potential hazards. Ensure that all ground forces are advised of the location. Ensure that all personnel & equipment utilize headlamps & light systems during evening operations.

"Whenever you find yourself on the side of the majority, it is time to pause and reflect"

Mark Twain

Safety Officers

Todd DeMasters.

MEDICAL PLAN (ICS 206)

1. Incident Name: Valley	2. Operational Period: Date From: 10/09/2024 Time From: 0700	Date To: Time To: 2100
------------------------------------	--	---------------------------

3. Medical Aid Stations:			
Name	Location	Contact Number(s)/Frequency	Paramedics on Site?
Valley ICP Medical Tent	15169 Idaho 21, Boise, ID 83716	MEDL 720-633-3225	<input type="checkbox"/> Yes <input checked="" type="checkbox"/> No
			<input type="checkbox"/> Yes <input type="checkbox"/> No
			<input type="checkbox"/> Yes <input type="checkbox"/> No
			<input type="checkbox"/> Yes <input type="checkbox"/> No
			<input type="checkbox"/> Yes <input type="checkbox"/> No
			<input type="checkbox"/> Yes <input type="checkbox"/> No

4. Transportation (indicate air or ground):			
Ambulance Service	Location	Contact Number(s)/Frequency	Level of Service
Ada County Paramedics	370 Benjamin Lane, Boise, ID 83704	911 or 208-377-6790	<input checked="" type="checkbox"/> ALS <input type="checkbox"/> BLS
East Boise Co. Ambulance	204 Commercial St. Idaho City, ID 83631	911 or 208-392-4411	<input type="checkbox"/> ALS <input checked="" type="checkbox"/> BLS
			<input type="checkbox"/> ALS <input type="checkbox"/> BLS
			<input type="checkbox"/> ALS <input type="checkbox"/> BLS

5. Hospitals:							
Hospital Name	Address, Latitude & Longitude if Helipad	Contact Number(s)/Frequency	Travel Time		Trauma Center	Burn Center	Helipad
			Air	Ground			
St. Alphonsus Regional	1055 N Curtis Rd. Boise 43° 36.828, 116° 15.338	208-367-3223	10 min.	30 min.	<input checked="" type="checkbox"/> Yes Level: 2	<input type="checkbox"/> Yes <input checked="" type="checkbox"/> No	<input checked="" type="checkbox"/> Yes <input type="checkbox"/> No
Eastern Idaho Regional	3100 Channing, ID Falls 43° 28.282, 111° 59.491	208-227-2010	1.25 hrs.	4.5 hrs.	<input checked="" type="checkbox"/> Yes Level: 2	<input checked="" type="checkbox"/> Yes <input type="checkbox"/> No	<input checked="" type="checkbox"/> Yes <input type="checkbox"/> No
University of Utah Hospital	50 N Med Dr. Salt Lk. City 40° 46.357, 111° 50.239	801-300-0927	1.5 hrs.	5 hrs.	<input checked="" type="checkbox"/> Yes Level: 1	<input checked="" type="checkbox"/> Yes <input type="checkbox"/> No	<input checked="" type="checkbox"/> Yes <input type="checkbox"/> No
St. Luke's Clinic Occ. Health	600 N. Robbins Rd. Suite 102 Boise, ID	208-706-7500	n/a	30 min.	<input type="checkbox"/> Yes Level: _____	<input type="checkbox"/> Yes <input checked="" type="checkbox"/> No	<input type="checkbox"/> Yes <input checked="" type="checkbox"/> No
					<input type="checkbox"/> Yes Level: _____	<input type="checkbox"/> Yes <input type="checkbox"/> No	<input type="checkbox"/> Yes <input type="checkbox"/> No

6. Special Medical Emergency Procedures:

Until Valley Fire Communications is set up, call in all IWI emergencies (Yellow or Red) to Boise Dispatch via BOD Repeater or 208-384-3398 if radio contact is unsuccessful.

If you need a Hospital Liaison: request one Via Boise dispatch Center

Check box if aviation assets are utilized for rescue. If assets are used, coordinate with Air Operations.

7. Prepared by (Medical Unit Leader): Name: Anthony J. Skube Signature: 

8. Approved by (Safety Officer): Name: Todd DeMasters Signature: TODD

Nevada Team 2 Type 3 Team Contact Roster			
Position	Name	Cell	Email
Incident Commander	Brian Kitchen	702-960-5344	brian_kitchen@nps.gov
Deputy IC	Justin Bedard	702-357-0898	justin.bedard@usda.gov
Incident Commander (T)	Shawn Krajewski	702-279-7599	shawn.krajewski@usda.gov
Safety	Todd Demasters	208-830-6283	todd.demasters@usda.gov
Medical Unit Leader	Anthony Skude	720-633-3225	anthony_skube@firenet.gov
MELD(T)	Kaitlin McKelvey	702-858-7120	Kaitlin.jmmh@gmail.com
Operations	Jay Bertek	951-805-9362	jaybertek@gmail.com
Ops Planning	Joseph Livreri	775-293-5902	jlivreri@forestry.nv.gov
Plans	Robert Washburn	775-962-1552	dyna1017@gmail.com
GISS	Audrey Sauvey	714-624-1061	asauey@blm.gov
Logistics	Shannon Sanders	775-397-1285	shannon3214@yahoo.com
Logistics	Joseph Smith	702-879-2668	Joseph_smith@firenet
Finance	Sierra Brewer	775-870-6268	sabrewer@blm.gov
PTRC	Lori Cottee	907-764-3725	Lcottee@blm.gov
FSC3(T)	Alexis Mann	775-421-0968	amann@blm.gov

Finance Reminders

CTRs

- Total your daily hours and circle them on your CTR
- Document your CTR when Operations determines you are not able to take a lunch break
- When recording hazard pay, show the category of hazardous exposure (e.g., firefighting, hover hookup) on your CTR
- List all crewmembers on your CTR
- Write/sign legibly
- Keep your time current

L. 1

Operations

Caribou-Targhee Tie 0-52
 ID-CTF-203181

8/28

H Tom Smith 06002000

(16)

→ Unable to take meal break due to active fire in DIV B

→ Hazard - Firefighting on uncontrolled fireline

Ophir Barnes DIVS

EMERGENCY EQUIPMENT SHIFT TICKET

AG-07NV-B-16-7777 Jones Equipment

Lost Creek ID-CTF-203117 Paul Jones / Randy Smith

Caterpillar Dozer, DoC

47A97876

2 operators

Transport retained by incident

DATE	TIME	HOURS
7/14/20	060000	6.0
7/14/20	230200	5.0

Paul Jones Ryan Barn 7/14/20

- Make sure resource order number is listed on the shift ticket.
- Fill out shift ticket completely and legibly.
- Ensure signatures are legible.
- Document names of all operators.
- Document daily if transport is being kept by the incident
- Include all shift hours and show a lunch break or documentation for a compensable lunch break – even if equipment is on a daily rate
- Keep your time current

Please submit **daily** CTRs and Equipment Shift Tickets electronically through the email address below.

2024.valley.finance@firenet.gov

If you have any possible **CLAIMS**, **DO NOT** wait until last minute. Please get them into Finance early as possible. Use email above to request forms or submit.

THANK YOU FROM FINANCE
ANY QUESTIONS, GIVE US A TEXT OR CALL.

928.607.6546 or 775.870.6268





2024 Valley Fire

Please use this QR code to upload fire-related photos and videos for public information, social media, news media, InciWeb, and for the IAP. Please refrain from posting incident-related videos/photos to your personal social media.

Please take photos/videos only when it is safe to do so. Be sure people in photos are wearing proper protective gear. It may be unsafe to shoot photos or video. A crew member who is concentrating on a camera may lose their situational awareness.



For assistance with media or public inquires

Contact Robbie Johnson, PIO, Nevada Team 2

208-908-1786

rjohnson@idl.idaho.gov

MEDICAL PLAN (ICS 206 WF)

Controlled Unclassified Information//Basic

Medical Incident Report

FOR A NON-EMERGENCY INCIDENT, WORK THROUGH CHAIN OF COMMAND TO REPORT AND TRANSPORT INJURED PERSONNEL AS NECESSARY.

FOR A MEDICAL EMERGENCY: IDENTIFY ON-SCENE INCIDENT COMMANDER BY NAME AND POSITION AND ANNOUNCE "MEDICAL EMERGENCY" TO INITIATE RESPONSE FROM IMT COMMUNICATIONS/DISPATCH.

Use the following items to communicate situation to communications/dispatch.

1. CONTACT COMMUNICATIONS / DISPATCH (Verify correct frequency prior to starting report)

Ex: "Communications, Div. Alpha. Stand-by for Emergency Traffic."

2. INCIDENT STATUS: Provide incident summary (including number of patients) and command structure.

Ex: "Communications, I have a Red priority patient, unconscious, struck by a falling tree. Requesting air ambulance to Forest Road 1 at (Lat./Long.) This will be the Trout Meadow Medical, IC is TFLD Jones. EMT Smith is providing medical care."

Severity of Emergency / Transport Priority	<input type="checkbox"/> RED / PRIORITY 1 Life or limb threatening injury or illness. Evacuation need is IMMEDIATE <i>Ex: Unconscious, difficulty breathing, bleeding severely, 2^o - 3^o burns more than 4 palm sizes, heat stroke, disoriented.</i> <input type="checkbox"/> YELLOW / PRIORITY 2 Serious Injury or illness. Evacuation may be DELAYED if necessary. <i>Ex: Significant trauma, unable to walk, 2^o - 3^o burns not more than 1-3 palm sizes.</i> <input type="checkbox"/> GREEN / PRIORITY 3 Minor Injury or illness. Non-Emergency transport <i>Ex: Sprains, strains, minor heat-related illness.</i>	
Nature of Injury or Illness & Mechanism of Injury		Brief Summary of Injury or Illness <i>(Ex: Unconscious, Struck by Falling Tree)</i>
Evacuation Request		Air Ambulance / Short Haul/Hoist Ground Ambulance / Other
Patient Location		Descriptive Location & Lat. / Long. (WGS84)
Incident Name		Geographic Name + Medical <i>(Ex: Trout Meadow Medical)</i>
On-Scene Incident Commander		Name of on-scene IC of Incident within an Incident <i>(Ex: TFLD Jones)</i>
Patient Care		Name of Care Provider <i>(Ex: EMT Smith)</i>

3. INITIAL PATIENT ASSESSMENT: Complete this section for each patient as applicable (start with the most severe patient)

Patient Assessment: See IRPG PAGE 106

Treatment:

4. EVACUATION PLAN:

Evacuation Location (if different): (Descriptive Location (drop point, intersection, etc.) or Lat. / Long.) Patient's ETA to Evacuation Location:

Helispot / Extraction Site Size and Hazards:

5. ADDITIONAL RESOURCES / EQUIPMENT NEEDS:

Example: Paramedic/EMT, crews, immobilization devices, AED, oxygen, trauma bag, IV/fluid(s), splints, rope rescue, wheeled litter, HAZMAT, extrication

6. COMMUNICATIONS: Identify State Air/Ground EMS Frequencies and Hospital Contacts as applicable

Function	Channel Name/Number	Receive (RX)	Tone/NAC *	Transmit (TX)	Tone/NAC *
COMMAND					
AIR-TO-GRND					
TACTICAL					

7. CONTINGENCY: Considerations: If primary options fail, what actions can be implemented in conjunction with primary evacuation method? Be thinking ahead..

8. ADDITIONAL INFORMATION: Updates/Changes, etc.

REMEMBER: Confirm ETAs of resources ordered. Act according to your level of training. Be Alert. Keep Calm. Think Clearly. Act Decisively.

UNIT LOG (ICS 214)

1. Incident Name: Stockade Canyon Fire	2. Operational Period:	Date From:	7/28/24	Date To:	7/28/24
		Time From:	0700	Time To:	1900

3. Unit Name/Designators	4. Unit Leader (Name and ICS Position)
--------------------------	--

5. Personnel Assigned/Designators		
NAME	ICS POSITION	HOME BASE

6. Activity Log (Continue on Reverse)	
TIME	MAJOR EVENTS

7. Prepared By: _____ Date/Time: _____ NIMS IAP