

# INCIDENT ACTION PLAN

# YELLOW LAKE INCIDENT

UT-UWF-200810

P4R85W

WEDNESDAY



## OPERATIONAL PERIOD



10/9/2024 0700  
to  
10/10/2024 0700



# INCIDENT OBJECTIVES (ICS 202)

<b>1. Incident Name:</b> <b>Yellow Lake Fire</b>	<b>2. Operational Period:</b> Date From: 10/8/2024 Time From: 0700	Date To: 10/9/2024 Time To: 0700
---	---	-------------------------------------

## Strategic Framework

Implement a full suppression strategy on the Yellow Lake Fire. Values at risk include human safety, critical infrastructure, natural resources and local economy. Apply tactics that offer the highest probability of success while ensuring firefighter safety.

## Leaders Intent

Provide the highest level of customer service to all involved in the Yellow Lake Fire. Ensure transparent, timely, and accurate communication flow at all levels of the incident and strengthen relationships with stakeholders, communities and cooperators. All incident assigned personnel should be prepared to take appropriate actions regarding:

- Personnel safety and the safety of others, including driving slowly and defensively.
- Manage fatigue by taking breaks and maintaining work/rest cycles.
- Professional behavior and conduct including no use of drugs or alcohol.

## Management Objectives

- Provide for firefighter and public safety through hazard recognition and application of the risk management process.
- Utilize natural barriers, constructed features, and favorable fuel types that will provide the greatest possibility for suppression success.
- Coordinate suppression activities and suppression repair with assigned incident resource advisors to minimize impacts on natural and cultural resources.
- Provide initial attack response within the identified Yellow Lake Fire Temporary Flight Restriction area.
- Maintain fiscal accountability and keep cost commensurate with values at risk.

## Control Objectives

Keep the Yellow Lake Fire:

- Keep the fire north of Red Creek Mountain
- Keep the fire South of State Route 150 corridor
- Keep the fire East of Camp Hollow
- Keep the fire West of Granddaddy Lake and the confluence of the west/north fork Duchesne River

**5. Site Safety Plan Required?**  Yes  No Approved Site Safety Plan Located at:

## 6. Incident Action Plan (the items checked below are included in this Incident Action Plan):

- |  |  |  |  |
|--|--|--|--|
| <input checked="" type="checkbox"/> Organization List (ICS 203)    | <input type="checkbox"/> Safety Message                          | <input type="checkbox"/> Incident Phone List         | <input type="checkbox"/> Logistics Message             |
| <input checked="" type="checkbox"/> Weather Forecast               | <input type="checkbox"/> Risk Analysis (ICS 215A)                | <input checked="" type="checkbox"/> Finance Message  | <input type="checkbox"/> READ Message                  |
| <input checked="" type="checkbox"/> Fire Behavior Forecast         | <input checked="" type="checkbox"/> Medical Plan (ICS 206)       | <input checked="" type="checkbox"/> Info/PIO Message | <input type="checkbox"/> Dmob - Plan / Pending         |
| <input checked="" type="checkbox"/> Incident Assignments (ICS 204) | <input checked="" type="checkbox"/> Medical Report - 8 Line      | <input type="checkbox"/> Human Resource              | <input type="checkbox"/> Maps - Travel / Camp          |
| <input checked="" type="checkbox"/> Air Ops (ICS 220)              | <input checked="" type="checkbox"/> Communication Plan (ICS 205) | <input type="checkbox"/> Training Message            | <input checked="" type="checkbox"/> Unit Log (ICS 214) |

**7. Prepared by:** Name: Jeff Ferguson Position/Title: PSCC Signature: \_\_\_\_\_

**8. Approved by Incident Commander:** Name: Curtis Coots Signature: \_\_\_\_\_

ICS 202

IAP Page \_\_\_\_\_

Date/Time: \_\_\_\_\_

## ORGANIZATION ASSIGNMENT LIST (ICS 203)

<b>1. Incident Name:</b> Yellow Lake		<b>2. Operational Period: Date From:</b> 10/9/2024 Time From: 0700		<b>Date To:</b> 10/10/2024 <b>Time To:</b> 0700	
<b>3. Incident Commander(s) and Command Staff:</b>			<b>7. Operation Section:</b>		
IC/UC's	Curtis Coots	Operations	Pat Russell		
Deputy	Matt Conklin	Planning Ops	Jake Akerberg		
Safety Officer	Annamaria Echeverria	Night Ops			
Information Officer	Deanna Younger	Strategic Ops	Josh Echamer		
Liaison Officer	D. Rein/ G. Martinez/ J. Hales/ J. Healy(t)/ W. Coonrod(t)/ J. Phillips(t)	<b>Branch</b>	<b>V</b>	<b>Mike Hildebrand</b>	
<b>4. Agency/Organization Representatives:</b>		Division/Group	C	J. Bullough	
Agency/Organization	Name	Division/Group	F	R. Taylor	
USFS ASF AA	Sue Eickhoff	Division/Group	H	C. Schilling/ K. Thatcher(t)	
USFS UWC AA	Bekee Hotze	Division/Group			
USFS UWC AA	David Whittekind	Division/Group			
Utah Highway Patrol	Scott Robertson	<b>Branch</b>	<b>XX</b>	<b>John Owings</b>	
Utah DNR	Jacob Hinton	Division/Group	J	S. Horten/ A. Chest(t)	
Central Utah Water	Tyler Harvey	Division/Group	M	R. Lafontaine/ R. Sundoval(t)	
		Division/Group	O	A. Booth/ M. Meachan(t)	
		Division/Group	S	M. Levesque	
		Division/Group	Contingency	D. Oatway	
		<b>Branch</b>			
		Division/Group	Night Ops	J. Flores	
		Division/Group			
		Division/Group			
		Division/Group			
		<b>Branch</b>			
<b>5. Planning Section:</b>		Division/Group			
Chief	L. Noxon	Division/Group			
Deputy	J. Ferguson(t)	Division/Group			
Resource Unit	J. Dean/ J. LeBlanc(t)	Division/Group			
Situation Unit	J. Chung	<b>Branch</b>			
SCKN	A. Lorincz/ K. Sandersfeld	Division/Group			
Demobilization Unit	I. Contreras	Division/Group			
GISS	C. Bass/ S. Reuter-Schmitt/ Y. Wang(t)	Division/Group			
FBAN	D. Burns	Division/Group			
		<b>Air Operations Branch</b>		<b>Director:</b>	<b>T. Harris</b>
			Air Support Group Supervisor	K, McElfish	
			Air Tactical Group Supervisor		
<b>6. Logistics Section</b>			Helibase Manager		
Chief	T. Crakes				
Supply Unit	M. Bradford	<b>8. Finance/Administration Section:</b>			
Facilities Unit	R. Jarrett	Chief	L. Lee/ T. Falls/ T. Hope		
Ground Support Unit	M. Hoffman/ M. Fitzgerald	Time Unit	A. Shapiro		
Communications Unit	D. Paschke/ T. Suwa(t)	Procurement Unit			
Medical Unit	L. Juliussen	Comp/Claims Unit	C. Avila		
ITSS	R. Shelloe	Cost Unit	M. Gagnon		
Food Unit	J. Juette/ S. Ogata(t)	Time Unit			
<b>Prepared By: Name:</b>	L. Noxon	<b>Position/Title:</b>	PSCC	<b>Signature:</b> _____	
<b>ICS 203</b>		<b>Date/Time:</b>	10/8/2024 2300 hours	<b>NIMS IAP</b>	



# INCIDENT Weather Forecast



**FORECAST NO:** 6  
**PREDICTION FOR:** Wednesday  
**SHIFT DATE:** October 9, 2024  
**FORECAST ISSUED:** October 8, 2024

**NAME OF FIRE:** Yellow Lake  
**UNIT:** UT-UWF  
**IMET:** Phil Manuel  
**Signed:** *Phil Manuel*

**WEATHER DISCUSSION:**

Unseasonably warm and dry weather is expected the remainder of the week. Temperatures will average 15 degrees warmer than normal with humidity minimums near 20%. There may be a few cloud build-ups this afternoon, so watch for squirrely wind directions if they develop over or near the fire. Strong nighttime inversions are forecast the next several nights, so expect smoke to settle into the canyons after sunset with poor visibility becoming a hazard up until the inversion lifts mid-day.

**WEDNESDAY:**

**WEATHER:** Poor visibility this morning, improving after noon. Mostly sunny...scattered afternoon clouds.

**MAXIMUM TEMPERATURES:** 64 to 68. (↑ 1-3) 76° at ICP.

**MINIMUM RELATIVE HUMIDITY:** 18-22% (↓ 3-5)

**20 FT WINDS:**

**RIDGETOP** - Variable 6 mph until 1200. West 8 to 12 mph, gusts 14 to 18 mph in the afternoon.

**SLOPE/VALLEY** - Downvalley 1-3 mph thru 1100. Upvalley 5-9 mph with gusts 12-15 mph aft 1200.

**CHANCE OF MEASURABLE RAIN (≥ 0.01"):** 0%

**STABILITY/INVERSION:** Valley inversion lifting after 1200. Unstable after 1300. Mixing to 9,500 feet AGL.

**WEDNESDAY NIGHT:**

**WEATHER:** Clear. Smoke settling into the canyons.

**MINIMUM TEMPERATURES:** 40 to 45. (unchanged)

42° at ICP.

**MAXIMUM RELATIVE HUMIDITY:** 40-50% (↓ 10)

**20 FT WINDS:**

**RIDGETOP** - Light and variable 3-6 mph.

**SLOPE/VALLEY** - Downslope downvalley 2 to 6 mph.

**CHANCE OF MEASURABLE RAIN (≥ 0.01"):** 0%

**STABILITY/INVERSION:** Valley inversion developing after 2000.

**OUTLOOK FOR THURSDAY:** Mostly Sunny. High 64-68. ICP 78. Rh 14 to 18%. Southwest 10 to 15 mph with gusts 18 to 23 mph.

**EXTRA INFORMATION:**

Please send weather observations to:  
phillip.manuel@noaa.gov / 540-239-8961

Nearby Weather Observations:  
Scan Me.....

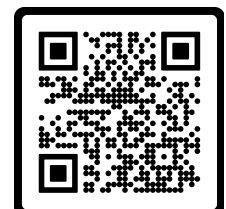

# FIRE BEHAVIOR FORECAST

**FORECAST NUMBER: 1**

**TYPE OF FIRE: Wildfire**

**FIRE NAME: Yellow Lake**

**OPERATIONAL PERIOD: 10/09/24 24hr**

**DATE ISSUED: 10/08/2024**

**TIME ISSUED: 1800**

**UNIT: UT-UWF**

**SIGNED: Dennis Burns /s/**

## INPUTS

**Continued Warm and Dry**

### WEATHER SUMMARY:

**Temps:** Day 64-68 Night 40-45

**RH:** Day 18-22% Night 40-50%

**Winds:** Day Ridge top West 8-12mph gusts 14-18mph

Night Ridge top Variable 3-6mph Slope/Valley Downslope downvalley 2-6mph

POI 70-80%

## FIRE BEHAVIOR

**GENERAL:** The majority of the fire is at present in a backing alignment and with the absence of any wind event, expect slow to moderate rates of spread. Spotting will be short range from torching trees and rollout. Expect active burning from about noon until sundown. Areas of grass and sage are struggling to carry fire in the absence of wind and often will not support fire after dark. Single and group tree torching will continue and short intense crown runs were timber, slope and wind align are probable. With multiple steep narrow drainages there is the potential for fire whirl development.

### SPECIFIC:

**Branch XX:** Highest potential for fire growth will be north of Hwy35 and along the North Fork of the Duchesne River. Expect active backing with short range spotting and rollout.

**Branch V:** Minimal fire growth is expected in the absence of any wind. Torching and short range spotting will continue in timber stands.

**Night:** Minimal forward fire progression expected. Expect pockets of timber above the inversion to continue to burn actively. Below the inversion jackpots of dead and down will continue to burnout.

**IA:** Any new starts that are in alignment with wind slope have the potential exceed the capabilities of ground forces without air support in the timber. Ensure you have a good anchor point before engaging.

**AIR OPERATIONS:** Westside of the fire good flying conditions by 1000hrs. Eastside the inversion is forecasted to mix out by 1200hrs some drainages may clear out sooner.

## SAFETY

Multiple fuel factors are present that can contribute to large fire growth including heavy loading of dead and down material, bug kill and unusually low live and dead fuel moisture. Review Page 36 of the IRPG.

## Yellow Lake -SAFETY MESSAGE

INCIDENT: **Yellow Lake**

Operational Period: 10/09 -10, 2024, 0700-0700

### Major Hazards and Risks:

- **Traffic Hazards and Driving**
- **Complacency and Fatigue**
- **Hazard Trees in Fire**
- **Working around Heavy Equipment and Air Resources**

**Narrative:** The “Transition” word is happening today. The Northern Utah Interagency Type 3 Team handed off command to California Team 2 today at 0600. If you are staying with California Team 2, be sure you know where you are going for briefing moving forward and how to get medical, chow, supply and logistics. During every transition you will most likely have a new supervisor. Make sure you know who they are and get your instructions from day to day. In a transition there are many moving parts. The camp in Francis, UT is staying for now until they get set up at the Duchesne County Fairgrounds. Listen up during today’s briefings. Thanks, from the Northern Utah Interagency Team Safety Section...Great safety record!

### **Demob---before you hit the road...**

- Walk around the vehicle.
- Check the windshield, wipers, and wiper fluid level.
- Keep windows, mirrors, and lights clean to better see and be seen.
- Check headlights, turn signals, taillights, reflectors and running lights.
- Clean and adjust mirrors.
- Check front and back tires (including wheels and lug nuts).
- Under the hood, check all fluid levels and especially the Air Filter.
- Drivers to be rested up prior to driving.
- If tired and by yourself, take a safety nap.

### **GRANITE MOUNTAIN HOTSHOTS**

JUNE 30, 2013



We work in a dangerous environment, and we need to make sure we get home to our loved ones safely. Be heads up if you are staying on the fire or demobing and going home.

Incident Safety Officers: Annamaria Echeverria SOFC, Brian Phillips (SOFR), Dave Marsalla (SOFR), Travis Wright (SOFR-t)

# ASSIGNMENT LIST (ICS 204 WF)

CONTROLLED UNCLASSIFIED  
INFORMATION/BASIC

<b>1. Incident Name:</b> <p style="text-align: center;"><b>Yellow Lake</b></p>	<b>2. Operational Period:</b> Date From: 10/09/24      Date To: 10/10/24 Time From: 0700              Time To: 0700	<b>3. Branch</b> <b>Division</b> <p style="text-align: center;"><b>V</b>                                      <b>C</b></p> Page 1 of 1                      Charlie
---	---	--

<b>4. Operations Personnel:</b>	
Operations Section Chief: <b>Pat Russell</b>	Night Ops:
Branch Director: <b>Mike Hildebrand</b>	Branch Safety: <b>BRIAN PHILLIPS</b>
Division/Group Supervisor: <b>J. Bullough</b>	Air Attack:

<b>5. Resources Assigned:</b>		** Resources Below in Bold are 12 Hour **					
Resource Identifier	ALS	LWD	Leader	Personnel	Request #	Hours	Reporting Location
CR2I PVT DROMEDARY PEAK		10/13	<b>CALEB BLUDSOE</b>	20	<b>C-12</b>	<b>0700-2000</b>	<b>Francis Com Park</b>
CR2I PVT GRAYBACK 16C		10/13	<b>ROBERT PONDELICK</b>	20	<b>C-2</b>	<b>0700-2000</b>	<b>Francis Com Park</b>
SMOD FUELS SQUAD		10/13	<b>JAMES JUKE</b>	9	<b>O-31</b>	<b>0700-2000</b>	<b>Francis Com Park</b>
ENG4 LONE PEAK E-492		10/12	<b>LUIS RUIZ</b>	5	<b>E-2</b>	<b>1900-0800</b>	<b>Francis Com Park</b>
ENG6 E6401		10/13	<b>TYLER LEWIS</b>	2	<b>E-7</b>	<b>0700-2000</b>	<b>Francis Com Park</b>
ENG6 GRAND COUNTY E682		10/19	<b>BRUCE JENKINS</b>	2	<b>E-65</b>	<b>0700-2000</b>	<b>Francis Com Park</b>
ENG6 UTSCS JUAB FIRE BR12		10/16	<b>SAM THOMAS</b>	4	<b>E-41</b>	<b>0700-2000</b>	<b>Francis Com Park</b>
DZR2 PVT ROCKY MOUNTAIN		10/16	<b>CODY ABERNATHY</b>	1	<b>E-15</b>	<b>0700-2000</b>	<b>Francis Com Park</b>
TFLD NOBLE			<b>PETER NOBLE</b>	1	<b>O-56</b>	<b>0700-2000</b>	<b>Francis Com Park</b>
HEQB FERRAND			<b>EDWIN FERRAND</b>	1	<b>O-40</b>	<b>0700-2000</b>	<b>Francis Com Park</b>
HEQB(t) FRAISER		10/16	<b>PATRICK FRAISER</b>	1	<b>O-50</b>	<b>0700-2000</b>	<b>Francis Com Park</b>

- 6. Work Assignments:**
- Patrol and mop up direct line to the extent necessary to make fire escape improbable from S/C break to C/F break.
  - Provide for structure protection around YMCA camp and Mill Hollow guard station to protect values at risk.

**7. Special Instructions:**

<b>8. Communications</b>								
Name	Ch	Function	Rx Freq	Rx Tone	Tx Freq	Tx Tone	Mode	Notes
SOAPSTONE CMD	1	COMMAND	172.4000	0.0	164.8250	136.5	A	WEST SIDE COVERAGE AND NUIFC
CMD 2	2	COMMAND	172.4000	0.0	164.8250	100.0	A	EAST SIDE COVERAGE AND NUIFC
TAC-1	4	TACTICAL	168.0500	146.2	168.0500	146.2	A	
A/G PRIM	11	A/G TAC	167.9500	0.0	167.9500	0.0	A	
UHP	14	EMERGENCY	155.5050	0.0	155.5050	162.2	A	
AIRGUARD	16	EMERGENCY	168.6250	0.0	168.6250	(T1) 110.9	A	

**9. Prepared by: Name:** Jennifer Dean                      RESL                      Signature: \_\_\_\_\_

**ICS 204**                      Date/Time: 10/8/2024 2200                      Personnel Count: 66

# ASSIGNMENT LIST (ICS 204 WF)

CONTROLLED UNCLASSIFIED  
INFORMATION//BASIC

<b>1. Incident Name:</b> <div style="text-align: center;"><b>Yellow Lake</b></div>	<b>2. Operational Period:</b> Date From: 10/09/24      Date To: 10/10/24 Time From: 0700              Time To: 0700	<b>3. Branch</b> <b>Division</b> <div style="text-align: center;"><b>V</b>                                  <b>F</b></div>
---	---	---

<b>4. Operations Personnel:</b>		<b>Page 1 of 1</b> <b>Foxtrot</b>
Operations Section Chief: <b>Pat Russell</b>	Night Ops:	
Branch Director: <b>Mike Hildebrand</b>	Branch Safety: <b>BRIAN PHILLIPS</b>	
Division/Group Supervisor: <b>R. Taylor</b>	Air Attack:	

5. Resources Assigned:		** Resources Below in Bold are 12 Hour **					
Resource Identifier	ALS	LWD	Leader	Personnel	Request #	Hours	Reporting Location
<b>CR2I PVT DIAMOND FIRE 11A</b>		<b>10/20</b>	<b>JONATHAN ALVAREZ</b>	20	<b>C-18</b>	<b>0700-2000</b>	<b>Francis Com Park</b>
<b>WFM2 THUNDER MOUNTAIN</b>		<b>10/13</b>	<b>J.D. BOWMAN</b>	11	<b>O-131</b>	<b>0700-2000</b>	<b>Francis Com Park</b>
<b>ENG3 UT-WDD E2312</b>		<b>10/11</b>	<b>CASH JESSOP</b>	4	<b>E-62</b>	<b>0700-2000</b>	<b>Francis Com Park</b>
<b>ENG6 UT-UWF E631</b>		<b>10/13</b>	<b>CHAD TAYLOR</b>	6	<b>E-27</b>	<b>0700-2000</b>	<b>Francis Com Park</b>
<b>ENG6 UT-SES E681</b>		<b>10/19</b>	<b>JERAMY JORGENSEN</b>	2	<b>E-64</b>	<b>0700-2000</b>	<b>Francis Com Park</b>
<b>DZR2 PVT EMERY FARM</b>		<b>10/13</b>	<b>BURT ALLEN</b>	1	<b>E-3</b>	<b>0700-2000</b>	<b>Francis Com Park</b>
<b>FMOD PVT BROTHERS FIRE 01</b>		<b>10/21</b>	<b>JARETH PHELPS</b>	2	<b>O-119</b>	<b>0700-2000</b>	<b>Francis Com Park</b>
<b>TFLD(t) TAMOWSKI</b>		<b>10/13</b>	<b>BROCK TAMOWSKI</b>	1	<b>O-109</b>	<b>0700-2000</b>	<b>Francis Com Park</b>
<b>HEQB FOREMAN</b>		<b>10/14</b>	<b>AUGUST FOREMAN</b>	1	<b>O-8</b>	<b>0700-2000</b>	<b>Francis Com Park</b>

**6. Work Assignments:**

- Patrol and mop up to the extent necessary to make fire escape improbable from C/F break to F/H break.

**7. Special Instructions:**

8. Communications								
Name	Ch	Function	Rx Freq	Rx Tone	Tx Freq	Tx Tone	Mode	Notes
SOAPSTONE CMD	1	COMMAND	172.4000	0.0	164.8250	136.5	A	WEST SIDE COVERAGE AND NUIFC
CMD 2	2	COMMAND	172.4000	0.0	164.8250	100.0	A	EAST SIDE COVERAGE AND NUIFC
TAC-4	7	TACTICAL	168.6000	146.2	168.6000	146.2	A	
A/G PRIM	11	A/G TAC	167.9500	0.0	167.9500	0.0	A	
UHP	14	EMERGENCY	155.5050	0.0	155.5050	162.2	A	
AIRGUARD	16	EMERGENCY	168.6250	0.0	168.6250	(T1) 110.9	A	

**9. Prepared by: Name:** Jennifer Dean                      RESL                      Signature: \_\_\_\_\_

**ICS 204**                      Date/Time: 10/8/2024    2200                      Personnel Count: 48



# ASSIGNMENT LIST (ICS 204 WF)

CONTROLLED UNCLASSIFIED  
INFORMATION//BASIC

<b>1. Incident Name:</b>	<b>2. Operational Period:</b>	<b>3. Branch</b>	<b>Division</b>
<b>Yellow Lake</b>	Date From: 10/09/24      Date To: 10/10/24 Time From: 0700              Time To: 0700	<b>V</b>	<b>H</b>
<b>4. Operations Personnel:</b>		<b>Page 1 of 1</b>	<b>Hotel</b>

Operations Section Chief: <b>Pat Russell</b>	Night Ops:
Branch Director: <b>Mike Hildebrand</b>	Branch Safety: <b>BRIAN PHILLIPS</b>
Division/Group Supervisor: <b>C. Schilling/ K. Thatcher(t)</b>	Air Attack:

5. Resources Assigned:	** Resources Below in Bold are 12 Hour **						
Resource Identifier	ALS	LWD	Leader	Personnel	Request #	Hours	Reporting Location
<b>TFLD NIELSEN</b>			<b>GARRETT NIELSEN</b>	<b>1</b>	<b>O-125</b>	<b>0700-2000</b>	<b>Francis Com Park</b>

- 6. Work Assignments:**
- Complete burnout operations from F/H break along Soapstone Road connecting to indirect dozer line to minimize fire spread to the North
  - Continue to progress indirect line construction from SE corner of section 22 to Soapstone Road.
  - Patrol and mop of direct line to the extent necessary to make fire escape improbable.

**7. Special Instructions:**

8. Communications								
Name	Ch	Function	Rx Freq	Rx Tone	Tx Freq	Tx Tone	Mode	Notes
SOAPSTONE CMD	1	COMMAND	172.4000	0.0	164.8250	136.5	A	WEST SIDE COVERAGE AND NUFC
CMD 2	2	COMMAND	172.4000	0.0	164.8250	100.0	A	EAST SIDE COVERAGE AND NUFC
TAC-5	8	TACTICAL	166.7250	146.2	166.7200	146.2	A	
A/G PRIM	11	A/G TAC	167.9500	0.0	167.9500	0.0	A	
UHP	14	EMERGENCY	155.5050	0.0	155.5050	162.2	A	
AIRGUARD	16	EMERGENCY	168.6250	0.0	168.6250	(T1) 110.9	A	

**9. Prepared by: Name:** Jennifer Dean      RESL      Signature: \_\_\_\_\_

**ICS 204**      Date/Time: 10/8/2024 2200      Personnel Count: 1



# ASSIGNMENT LIST (ICS 204 WF)

CONTROLLED UNCLASSIFIED  
INFORMATION/BASIC

<b>1. Incident Name:</b> <p style="text-align: center;"><b>Yellow Lake</b></p>	<b>2. Operational Period:</b> Date From: 10/09/24      Date To: 10/10/24 Time From: 0700              Time To: 0700	<b>3. Branch</b> <b>Division</b> <p style="text-align: center;"><b>XX</b>                                  <b>M</b></p>
---	---	--

<b>4. Operations Personnel:</b>	<b>Page 1 of 1</b> <b>Mike</b>
---------------------------------	--------------------------------

Operations Section Chief: <b>Pat Russell</b>	Night Ops:
Branch Director: <b>John Owings</b>	Branch Safety: <b>TRAVIS WRIGHT</b>
Division/Group Supervisor: <b>R. Lafontaine/ R. Sundoval(t)</b>	Air Attack:

**5. Resources Assigned:**                      **\*\* Resources Below in Bold are 12 Hour \*\***

Resource Identifier	ALS	LWD	Leader	Personnel	Request #	Hours	Reporting Location
CR2I CA-SQF HORSESHOE IHC		<b>10/19</b>	<b>ED GALVAN</b>	20	<b>C-20</b>	<b>0700-2000</b>	<b>Francis Com Park</b>
SQAD UT-UWF 81		<b>10/12</b>	<b>JESSICA JARVIS</b>	6	<b>O-31</b>	<b>0700-2000</b>	<b>Francis Com Park</b>
ENG4 UT-NWS LONE PEAK 491		<b>10/13</b>	<b>DAKOTA BULLOCK</b>	5	<b>E-1</b>	<b>0700-2000</b>	<b>Francis Com Park</b>
ENG6 UT-NWS BLUFFDALE FD 694		<b>10/13</b>	<b>DAMON ANDERSON</b>	3	<b>E-10</b>	<b>0700-2000</b>	<b>Francis Com Park</b>
DZR2 PVT RANGE WATER 71		<b>10/20</b>	<b>TYKUS HEATON</b>	2	<b>E-71</b>	<b>0700-2000</b>	<b>Francis Com Park</b>
WTS2 UT-NES TABIONA FD 166		<b>10/13</b>	<b>JOHN MILLER</b>	1	<b>E-32</b>	<b>0700-2000</b>	<b>Francis Com Park</b>
WTS2 UT-NES DUCHESNE FD 106		<b>10/13</b>	<b>BOBBY SPRECHER</b>	1	<b>E-33</b>	<b>0700-2000</b>	<b>Francis Com Park</b>
WTS2 PVT DIRT WORKS 780		<b>10/14</b>	<b>MARK PAULEY</b>	1	<b>E-75</b>	<b>0700-2000</b>	<b>Francis Com Park</b>
WTT1 PVT 5J WATER		<b>10/20</b>	<b>BRIAN JACKSON</b>	2	<b>E-74</b>	<b>0700-2000</b>	<b>Francis Com Park</b>

- 6. Work Assignments:**
- Prep structures along the West and North Fork Duchesne River Road to protect values at risk.
  - Continue direct line construction south of the Hwy 35 toward Div O to minimize fire growth to the South.
  - Scout direct and indirect line construction opportunities from Hwy 35 north to Div J to minimize fire growth to the East.

**7. Special Instructions:**

**8. Communications**

Name	Ch	Function	Rx Freq	Rx Tone	Tx Freq	Tx Tone	Mode	Notes
SOAPSTONE CMD	1	COMMAND	172.4000	0.0	164.8250	136.5	A	WEST SIDE COVERAGE AND NUIFC
CMD 2	2	COMMAND	172.4000	0.0	164.8250	100.0	A	EAST SIDE COVERAGE AND NUIFC
TAC-7	10	TACTICAL	168.0500	192.8	168.0500	192.8	A	
A/G PRIM	11	A/G TAC	167.9500	0.0	167.9500	0.0	A	
UHP	14	EMERGENCY	155.5050	0.0	155.5050	162.2	A	
AIRGUARD	16	EMERGENCY	168.6250	0.0	168.6250	(T1) 110.9	A	

**9. Prepared by: Name:**                      Jennifer Dean                      RESL                      Signature: \_\_\_\_\_

**ICS 204**                      Date/Time: 10/8/2024 2200                      Personnel Count: 41

# ASSIGNMENT LIST (ICS 204 WF)

CONTROLLED UNCLASSIFIED  
INFORMATION//BASIC

<b>1. Incident Name:</b> <b>Yellow Lake</b>	<b>2. Operational Period:</b> Date From: 10/09/24    Date To: 10/10/24 Time From: 0700    Time To: 0700	<b>3. Branch</b> <b>XX</b>	<b>Division</b> <b>O</b>
--	---	-------------------------------	-----------------------------

<b>4. Operations Personnel:</b>		Page 1 of 1	Oscar
Operations Section Chief: <b>Pat Russell</b>	Night Ops:		
Branch Director: <b>John Owings</b>	Branch Safety: <b>TRAVIS WRIGHT</b>		
Division/Group Supervisor: <b>A. Booth/ M. Meachan(t)</b>	Air Attack:		

<b>5. Resources Assigned:</b>		<b>** Resources Below in Bold are 12 Hour **</b>						
Resource Identifier	ALS	LWD	Leader	Personnel	Request #	Hours	Reporting Location	
<b>CR2I PVT N P FORESTRY C672</b>		<b>10/14</b>	<b>ALEJANDRO RAMIREZ</b>	20	<b>C-8</b>	<b>0700-2000</b>	<b>Francis Com Park</b>	
<b>CR2I PVT N P FORESTRY 15A</b>		<b>10/14</b>	<b>JUAN PADILA</b>	20	<b>C-7</b>	<b>0700-2000</b>	<b>Francis Com Park</b>	
<b>CR2I PVT PACIFIC OASIS</b>		<b>10/20</b>	<b>NICK LOPEZ</b>	20	<b>C-19</b>	<b>0700-2000</b>	<b>Francis Com Park</b>	
<b>ENG6 UT-NWS PROVO FD BR21</b>		<b>10/13</b>	<b>REGAN SINCLAIR</b>	3	<b>E-12</b>	<b>0700-2000</b>	<b>Francis Com Park</b>	
<b>FMOD PVT BROTHERS FIRE 74</b>		<b>10/17</b>	<b>TIM KIDD</b>	2	<b>O-74</b>	<b>0700-2000</b>	<b>Francis Com Park</b>	
<b>FMOD PVT BROTHERS FIRE 71</b>		<b>10/17</b>	<b>MIKE WORKY</b>	2	<b>O-71</b>	<b>0700-2000</b>	<b>Francis Com Park</b>	
<b>FALB STEPHENS</b>		<b>10/16</b>	<b>JACOB STEPHENS</b>	1	<b>O-68</b>	<b>0700-2000</b>	<b>Francis Com Park</b>	

<b>6. Work Assignments:</b>
<ul style="list-style-type: none"><li>Continue direct line construction on the North side of Hwy 35 east to Div M minimizing fire spread to the south.</li><li>Prep indirect from DP 60 east using the Wolf Creek Road.</li></ul>

<b>7. Special Instructions:</b>

<b>8. Communications</b>								
Name	Ch	Function	Rx Freq	Rx Tone	Tx Freq	Tx Tone	Mode	Notes
SOAPSTONE CMD	1	COMMAND	172.4000	0.0	164.8250	136.5	A	WEST SIDE COVERAGE AND NUFC
CMD 2	2	COMMAND	172.4000	0.0	164.8250	100.0	A	EAST SIDE COVERAGE AND NUFC
TAC-2	5	TACTICAL	168.2000	146.2	168.2000	146.2	A	
A/G PRIM	11	A/G TAC	167.9500	0.0	167.9500	0.0	A	
UHP	14	EMERGENCY	155.5050	0.0	155.5050	162.2	A	
AIRGUARD	16	EMERGENCY	168.6250	0.0	168.6250	(T1) 110.9	A	

<b>9. Prepared by: Name:</b> Jennifer Dean	RESL	Signature: _____
<b>ICS 204</b>	Date/Time: 10/8/2024 2200	Personnel Count: 68

# ASSIGNMENT LIST (ICS 204 WF)

CONTROLLED UNCLASSIFIED  
INFORMATION//BASIC

<b>1. Incident Name:</b> <p style="text-align: center;"><b>Yellow Lake</b></p>	<b>2. Operational Period:</b> Date From: 10/09/24      Date To: 10/10/24 Time From: 0700              Time To: 0700	<b>3. Branch</b> <b>Division</b> <p style="text-align: center;"><b>XX</b>                              <b>S</b></p> <p style="text-align: center;">Page 1 of 1                  Sierra</p>
---	---	---

<b>4. Operations Personnel:</b>			
Operations Section Chief: <b>Pat Russell</b>	Night Ops:		
Branch Director: <b>John Owings</b>	Branch Safety: <b>TRAVIS WRIGHT</b>		
Division/Group Supervisor: <b>M. Levesque</b>	Air Attack:		

<b>5. Resources Assigned:</b>		<b>** Resources Below in Bold are 12 Hour **</b>					
Resource Identifier	ALS	LWD	Leader	Personnel	Request #	Hours	Reporting Location
CR2I UT-NWS SALT LAKE 1		<b>10/13</b>	<b>LYLE JENNINGS</b>	19	<b>C-1</b>	<b>0700-2000</b>	<b>Francis Com Park</b>
CR2I PVT PATRICK 18A		<b>10/13</b>	<b>PAYAT BOURIS</b>	20	<b>C-3</b>	<b>0700-2000</b>	<b>Francis Com Park</b>
ENG4 PVT GREAT BASIN E34		<b>10/17</b>	<b>BRAXTON TURNER</b>	3	<b>E-42</b>	<b>0700-2000</b>	<b>Francis Com Park</b>
ENG6 UT-NWS SYRACUSE FD E311		<b>10/14</b>	<b>GABRIELLE SIWIK</b>	2	<b>E-40</b>	<b>0700-2000</b>	<b>Francis Com Park</b>
ENG6 UT-NWS W.H. FD BR192		<b>10/13</b>	<b>LANCE WOLLEBACK</b>	3	<b>E-9</b>	<b>0700-2000</b>	<b>Francis Com Park</b>
WTS2 PVT DUST BUSTERS		<b>10/14</b>	<b>KYLER SUDWECKS</b>	1	<b>E-13</b>	<b>0700-2000</b>	<b>Francis Com Park</b>

- 6. Work Assignments:**
- Continue direct line construction from the DP 20 east to minimize fire spread to the south and west.
  - Scout indirect line from DP30 south to West Fork Duchesne River Road to minimize fire growth to the West.

**7. Special Instructions:**

<b>8. Communications</b>								
Name	Ch	Function	Rx Freq	Rx Tone	Tx Freq	Tx Tone	Mode	Notes
SOAPSTONE CMD	1	COMMAND	172.4000	0.0	164.8250	136.5	A	WEST SIDE COVERAGE AND NUJFC
CMD 2	2	COMMAND	172.4000	0.0	164.8250	100.0	A	EAST SIDE COVERAGE AND NUJFC
TAC-3	6	TACTICAL	168.2500	146.2	168.2500	146.2	A	
A/G PRIM	11	A/G TAC	167.9500	0.0	167.9500	0.0	A	
UHP	14	EMERGENC	155.5050	0.0	155.5050	162.2	A	
AIRGUARD	16	EMERGENC	168.6250	0.0	168.6250	(T1) 110.9	A	

**9. Prepared by: Name:** Jennifer Dean                      RESL                      Signature: \_\_\_\_\_

**ICS 204**                      Date/Time: 10/8/2024 2200                      Personnel Count: 48



# ASSIGNMENT LIST (ICS 204 WF)

CONTROLLED UNCLASSIFIED  
INFORMATION//BASIC

<b>1. Incident Name:</b> <b>Yellow Lake</b>	<b>2. Operational Period:</b> Date From: 10/09/24    Date To: 10/10/24 Time From: 0700        Time To: 0700	<b>3. Branch</b> <b>Division</b> <b>Night Ops</b>
<b>4. Operations Personnel:</b>		Page 1 of 1

Operations Section Chief: <b>Pat Russell</b>	Night Ops:
Branch Director:	Branch Safety:
Division/Group Supervisor: <b>J. Flores</b>	Air Attack:

<b>5. Resources Assigned:</b>		<b>** Resources Below in Bold are 12 Hour **</b>					
Resource Identifier	ALS	LWD	Leader	Personnel	Request #	Hours	Reporting Location
<b>ENG3 NORTH FORK FD E213</b>		<b>10/13</b>	<b>BRANDON CRANDALL</b>	1	<b>E-4</b>	<b>1900-0800</b>	<b>Francis Com Park</b>
<b>ENG4 PVT GREAT BASIN E69</b>		<b>10/13</b>	<b>DAVID GRASS</b>	3	<b>E-11</b>	<b>1900-0800</b>	<b>Francis Com Park</b>
<b>ENG6 NORTH FORK FD BR211</b>		<b>10/13</b>	<b>TRENTON RIGGS</b>	2	<b>E-5</b>	<b>1900-0800</b>	<b>Francis Com Park</b>
<b>ENG6 PVT BRUSH E52</b>		<b>10/13</b>	<b>JOSE ARMENDARIZ</b>	3	<b>E-23</b>	<b>1900-0800</b>	<b>Francis Com Park</b>

- 6. Work Assignments:**
- Provide structure protection to properties along the West and North Fork of Duchesne River.
  - Patrol and mop up fire lines that may pose a threat to containment.

**7. Special Instructions:**  
Coordinate with local resources from the volunteer departments.

<b>8. Communications</b>								
Name	Ch	Function	Rx Freq	Rx Tone	Tx Freq	Tx Tone	Mode	Notes
SOAPSTONE CMD	1	COMMAND	172.4000	0.0	164.8250	136.5	A	WEST SIDE COVERAGE AND NUIFC
CMD 2	2	COMMAND	172.4000	0.0	164.8250	100.0	A	EAST SIDE COVERAGE AND NUIFC
TAC-4	7	TACTICAL	168.6000	146.2	168.6000	146.2	A	
A/G PRIM	11	A/G TAC	167.9500	0.0	167.9500	0.0	A	
UHP	14	EMERGENC	155.5050	0.0	155.5050	162.2	A	
AIRGUARD	16	EMERGENC	168.6250	0.0	168.6250	(T1) 110.9	A	

<b>9. Prepared by: Name:</b> Jennifer Dean	RESL	Signature: _____
<b>ICS 204</b>	Date/Time: 10/8/2024 2200	Personnel Count: 9

## AIR OPERATIONS SUMMARY (ICS 220)

<b>1. Incident Name:</b> Yellow Lake Fire		<b>2. Operational Period:</b> Date From: 10/9 Time From: 0700		<b>3. Sunrise:</b> 0655		<b>Sunset:</b> 1857 Pumpkin: 1927	
<b>4. Remarks</b> (safety notes, hazards, air operations special equipment, etc.):  Order helicopters through your Division Supervisor to Operations or Air Attack.  WT-201 @Heber Airport		<b>5. Ready Alert Aircraft:</b> Medivac: As Available New Incident: As Available		<b>6. Temporary Flight Restriction Number:</b> Altitude: 4/5413 Center Point: 40 30.30x 111 01.007N1M		<b>9. Fixed-Wing</b> (category/kind/type, make/model, N#, base):  Air Tactical Group Supervisor Aircraft:  Rockwell N6900TG	
		<b>8. Frequencies:</b>					
		Air/Air Fixed-Wing		AM		FM	
		Air/Air Rotary-Wing – Flight Following		119.525		127.775	
		Air/Ground		Primary		167.9500 168.4000	
		Tertiary				169.1500	
		Command		172.400rx 164.8250tx txt136.5			
		Deck Coordinator				163.100	
		Air Guard				168.625	
<b>10. Helicopters</b> (use additional sheets as necessary):							
FAA N#	Category/Kind/Type	Make/Model	Base	Available	Start	Remarks	
N354E	T3	AS350B3 / ASTAR	HEBER AIRPORT	0830	0800	Bucket/Medivac/PSD	
N9FF	T3	AS350B3 / ASTAR	HEBER AIRPORT	0830	0800	Bucket/Medivac/PSD	
N534HQ	T2	BELL205A1++	HEBER AIRPORT	0830	0800	Bucket/Medivac/PSD	
N229HT	T2	BELL205A1++	HEBER AIRPORT	0830	0800	Bucket/Medivac/PSD	
N107MW	T1	KMAX	HEBER AIRPORT	0830	0800	Bucket	
NHT116	T1	HH-L60 (HAWK)	HEBER AIRPORT	0830	0800	Bucket	
<b>11. Prepared by:</b> Name: Terry Harris							
Position/Title: Air Operations Group Supervisor				Signature: <i>Terry J Harris</i>			
ICS 220, Page 1				Date/Time: 10/9 @ 1700			



# ICS 205 - INCIDENT RADIO COMMUNICATIONS PLAN

1. Incident Name: Yellow Lake  
 Incident Channels  
 2. Date/Time Prepared: 10/08/2024 1930  
 Date From: 10/09/24 0700  
 Date To: 10/10/24 0700  
 3. Operational Period:  
 Time From: 0700  
 Time To: 0700

4. Communications		Assigned To	Rx Freq	Rx Tone	Tx Freq	Tx Tone	Mode	Notes
Ch#	Function	Name						
1	COMMAND	SOAPSTONE C	172.4000	0.0	164.8250	136.5	A	WEST SIDE COVERAGE AND NUJFC
2	COMMAND	CMD 2	172.4000	0.0	164.8250	100.0	A	EAST SIDE COVERAGE AND NUJFC
3	COMMAND	SOA	168.7750	136.5	164.9125	136.5	A	FUTURE USE
4	TACTICAL	TAC-1	168.0500	146.2	168.0500	146.2	A	
5	TACTICAL	TAC-2	168.2000	146.2	168.2000	146.2	A	
6	TACTICAL	TAC-3	168.2500	146.2	168.2500	146.2	A	
7	TACTICAL	TAC-4	168.6000	146.2	168.6000	146.2	A	
8	TACTICAL	TAC-5	166.7250	146.2	166.7200	146.2	A	
9	TACTICAL	TAC-6	166.7750	146.2	166.7750	146.2	A	
10	TACTICAL	TAC-7	168.0500	192.8	168.0500	192.8	A	
11	A/G TAC	A/G PRIM	167.9500	0.0	167.9500	0.0	A	
12	A/G TAC	A/G SEC	168.4000	0.0	168.4000	0.0	A	
13	A/G TAC	A/G TRI	169.1500	0.0	169.1500	0.0	A	
14	EMERGENCY	UHP	155.5050	0.0	155.5050	162.2	A	
15	TACTICAL	VMED 28	155.3400	0.0	155.3400	(T6) 156.7	A	MEDIVAC
16	EMERGENCY	AIRGUARD	168.6250	0.0	168.6250	(T1) 110.9	A	
17								
18								

5. Special Instructions

6. Prepared by (Communications Unit Leader): Name: TAD SUWA comlet  
 Signature: *TAD SUWA*  
 Date/Time: 10/08/24 1930



## **Fire Friendly Finance Message**

Yellow Lake Fire  
UT-UWF-200810  
FireCode: R85W

**[2024.yellowlake.finance@firenet.gov](mailto:2024.yellowlake.finance@firenet.gov)**

Finance accepts shift tickets and CTRs by paper or email. Please choose one method (paper *OR* email). Do not send duplicates. When emailing Finance, use the format below. You will receive an automatic reply from Finance if your email was sent successfully.

### **CONTRACTORS:**

***Do not use the DBA. Use the contractor Company Name on all financial documents.***

In the subject line: [Resource order #], [Your Name], [date(s)] and "PROC"

Example: *E-1\_Big Red's Trucking\_241008 PROC*

**Contract Crews are compensated from the time they leave camp until they arrive back to camp. Time not compensated is for showering, eating, and rehabbing tools.**

### **AD or FEDERAL EMPLOYEES:**

In the subject line: Resource order #, Your Name, date(s) and "CTR/TIME"

Example: *O-200\_SmithJ\_241008-09 CTR TIME*

**Finance is available at Duchesne ICP from 0600-2200.**

DEMOB – Is in person only – No virtual demobs - Please bring your shift ticket books or CTR's in case we are missing something. Only 1 person per demob (CRWB or Strike Team Leaders). To expedite the demob process, put a remark in your CTR with your demob date so we can prepare your draft OF-288 or OF 286 before you come.

**Thanks for what you do, and be safe. -CA Team 2 Finance**



# Yellow Lake Fire Information

Incident Information Phone:

**801-784-0542**

Email: [2024.yellowlake@firenet.gov](mailto:2024.yellowlake@firenet.gov)

Facebook: [www.facebook.com/UtahWildfire](http://www.facebook.com/UtahWildfire)

Twitter: <https://twitter.com/UtahWildfire>

Inciweb: <https://tinyurl.com/yellowlakefire>



To follow on Social Media:

**#YellowLakeFire**

***Please send photos to the Public  
Information Officers at the email  
address listed to help us tell the story***

***You can share this information above with the public  
if they have questions about the fire***

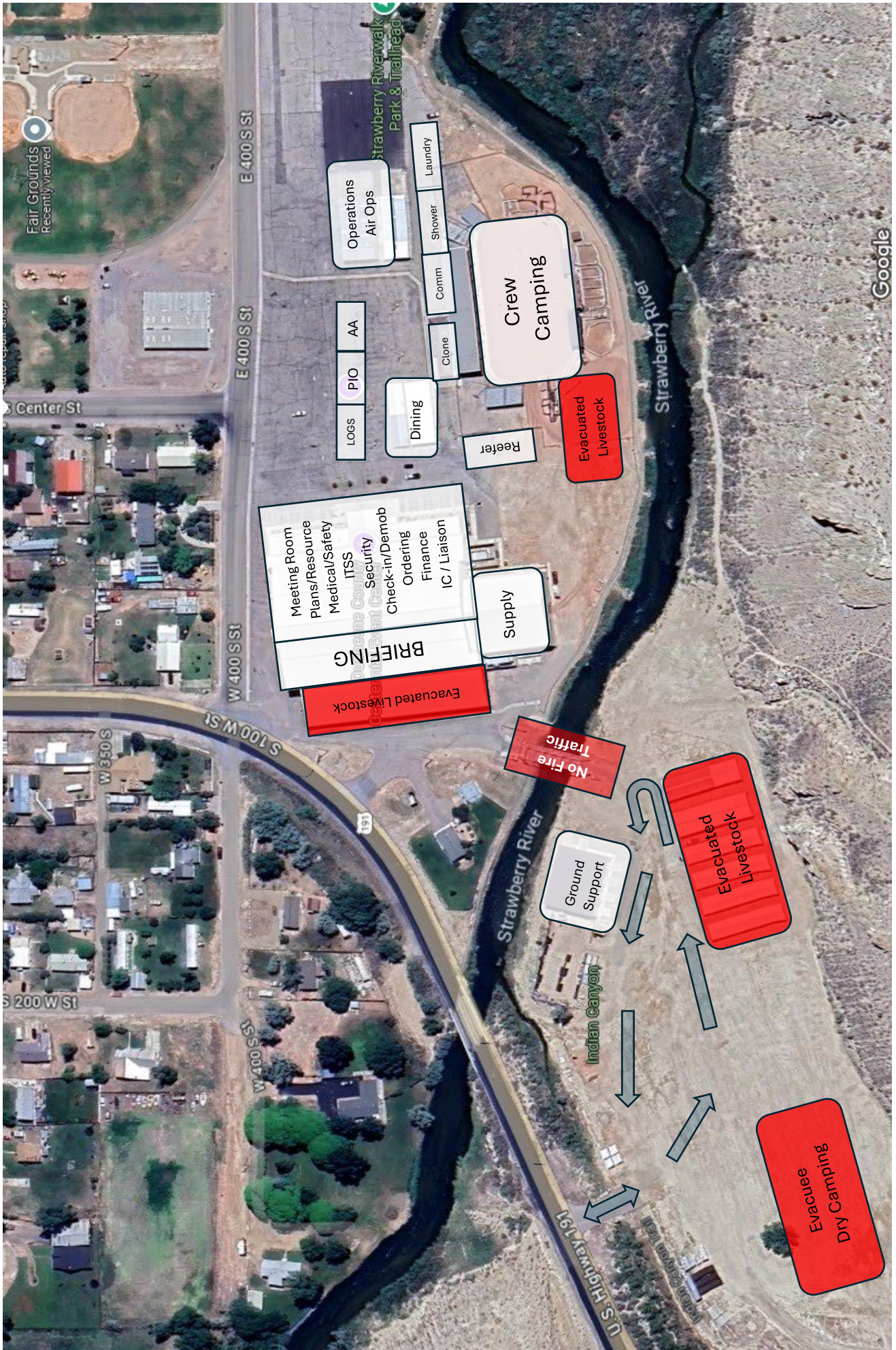

<b>MEDICAL PLAN</b>	1. INCIDENT NAME <b>YELLOW LAKE FIRE</b>	2. DATE PREPARED 10/8/2024	3. TIME PREPARED 18:00	4. OPERATIONAL PERIOD 10/9/2024 07:00 – 10/10/2024 07:00
---------------------	---	-------------------------------	---------------------------	---

**5. INCIDENT MEDICAL AID STATIONS**

MEDICAL AID STATIONS	LOCATION	ALS	
		YES	NO
Francis ICP	Medical Yurt (100 Person Kit)	X	

**6. TRANSPORTATION**

NAME	LOCATION	PHONE	ALS	
			YES	NO
AMB 1 – Incident Ambulance	Div S			X
AMB 2 – Incident Ambulance	Div J	(775) 247-4125	X	
AMB 3 – Incident Ambulance	Div F	(208) 406-4650	X	
South Summit: Kamas	102 Thorn Creek Dr, Kamas, UT 84036	911 / DISP (435) 615-3601	X	
Duchesne Fire Department	500 E Main St, Duchesne, UT	911 / (435) 738-2464	X	
South Summit: Heber	88 W 100S Heber City, UT 84032	911 / DISP (435) 615-3601	X	

**B. AIR AMBULANCES**

NAME	LOCATION Flight times DO NOT reflect dispatch and spool up	CAPABILITY	ALS	
			YES	NO
Intermountain Air Medical (LIFE FLIGHT)	250 W 300 N, Roosevelt, UT 84066 (801) 321-1234 / 911	Hoist / Medical	X	
University Of Utah (AIRMED)	Park City, UT (801) 581-2500 / 911	Medical	X	

**C. REMS**

NAME	LOCATION	VEHICLE	ALS	
			YES	NO
REMS 1	DIV M	4x4 / UTV	X	
REMS 2	DIV H	4x4 / UTV	X	

**7. HOSPITALS**

NAME	ADDRESS	TRAVEL TIME		PHONE	TRAUMA		HELIPAD		BURN CENTER	
		AIR	GRND		YES	NO	YES	NO	YES	NO
		Herber Valley Hospital	454 East Medical Way, Herber City, UT 40° 29.422'N, 111° 24.299'W		15	30	(435) 654-2500	L4		X
Utah Valley Hospital	103 N 500W, Provo, UT 84604 40° 24.78'N, 111° 66.50'W	30	60	(801) 357-7850	L2		X			X
Park City Medical Center	900 Round Valley Dr, Park City, UT 40° 41.269'N, 111° 28.243'W	15	30	(435) 658-7000	L4		X			X
University of Utah Hospital	50 N. Medical Drive, Salt Lake City, UT 40° 46.375'N, 111° 50.234'W	45	75	(801) 581-2121	LI		X		X	
Uintah Basin Medical Center	250 W 300N, Rosevelt, UT 84066 40° 30.42' N, 109° 99.64' W	45	90	(435)722-5601	L4		X			X

**8. MEDICAL EMERGENCY PROCEDURES**

**LINE "MEDICAL-EMERGENCY" PLAN:**

- Crew Supervisor** to contact Division Sup/Operations with:
  - Patient Complaint, Condition and Location via Tactical or Command frequency. **Priority 1/Red & 2/Yellow** patients trigger incident within Incident (IWI).
- Division Sup/Operation** contacts **Northern Utah Communications**
  - Division Supervisor or POC\* will run "**Medical-Emergency**" on the Command frequency.
  - Division Supervisor or POC\* to use "**Medical Incident Report**" worksheet from the IAP or back of IRPG.
- Communications** contacts **Medical Unit Leader** and **Safety Officer** on the Command frequency

**Northern Utah Comm Center (801) 495-7600**  
**Medical Unit Leader (209) 614-0709**  
**Safety Officer (760) 616-0009**

**LINE "NON-EMERGENCY INCIDENT" PLAN:**

- Crew Supervisor** to contact Division Sup/Operations with:
  - Patient Complaint, Condition and Location via Tactical or Command frequency. **Priority 3/Green Patients** do not trigger incident within incident (IWI).
- Division Sup/Operations** contacts **Northern Utah Communications**:
  - Division Supervisor or POC\* will run "**Non-Emergency Incident**" on the Command frequency.
  - Division Supervisor or POC\* will use "**Medical Incident Report**" worksheet from the IAP or back of IRPG.
- Communications** contacts **Medical Unit Leader** and **Safety Officer** on the Command frequency

**IN-CAMP – 24 HOUR MEDICAL**

- Contact 911
  - Patient Complaint, Condition and Location
  - 9-1-1 ambulance will be utilized

**ICS 206**  
mc

9. PREPARED BY: Leif Juliussen

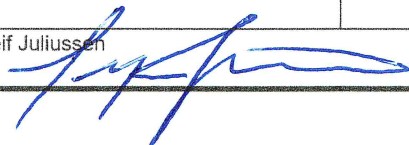

10. REVIEWED BY: Annamaria Echeverria

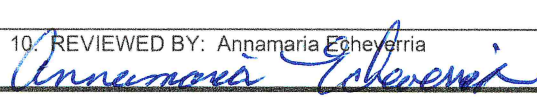

# MEDICAL PLAN (ICS 206 WF)

Controlled Unclassified Information//Basic

<b>Medical Incident Report</b>						
<b>FOR A NON-EMERGENCY INCIDENT, WORK THROUGH CHAIN OF COMMAND TO REPORT AND TRANSPORT INJURED PERSONNEL AS NECESSARY.</b>						
<b>FOR A MEDICAL EMERGENCY: IDENTIFY ON SCENE INCIDENT COMMANDER BY NAME AND POSITION AND ANNOUNCE "MEDICAL EMERGENCY" TO INITIATE RESPONSE FROM IMT COMMUNICATIONS/DISPATCH.</b>						
<b>Use the following items to communicate situation to communications/dispatch.</b>						
<b>1. CONTACT COMMUNICATIONS / DISPATCH</b> (Verify correct frequency prior to starting report) <i>Ex: "Communications, Div. Alpha. Stand-by for Emergency Traffic."</i>						
<b>2. INCIDENT STATUS:</b> Provide incident summary (including number of patients) and command structure. <i>Ex: "Communications, I have a Red priority patient, unconscious, struck by a falling tree. Requesting air ambulance to Forest Road 1 at (Lat./Long.) This will be the Trout Meadow Medical, IC is TFLD Jones. EMT Smith is providing medical care."</i>						
Severity of Emergency / Transport Priority	<input type="checkbox"/> <b>RED / PRIORITY 1 Life or limb threatening injury or illness. Evacuation need is IMMEDIATE</b> <i>Ex: Unconscious, difficulty breathing, bleeding severely, 2° - 3° burns more than 4 palm sizes, heat stroke, disoriented.</i> <input type="checkbox"/> <b>YELLOW / PRIORITY 2 Serious Injury or illness. Evacuation may be DELAYED if necessary.</b> <i>Ex: Significant trauma, unable to walk, 2° - 3° burns not more than 1-3 palm sizes.</i> <input type="checkbox"/> <b>GREEN / PRIORITY 3 Minor Injury or illness. Non-Emergency transport</b> <i>Ex: Sprains, strains, minor heat-related illness.</i>					
Nature of Injury or Illness & Mechanism of Injury			Brief Summary of Injury or Illness <i>(Ex: Unconscious, Struck by Falling Tree)</i>			
Transport Request			Air Ambulance / Short Haul/Hoist Ground Ambulance / Other			
Patient Location			Descriptive Location & Lat. / Long. (WGS84)			
Incident Name			Geographic Name + "Medical" <i>(Ex: Trout Meadow Medical)</i>			
On-Scene Incident Commander			Name of on-scene IC of Incident within an Incident <i>(Ex: TFLD Jones)</i>			
Patient Care			Name of Care Provider <i>(Ex: EMT Smith)</i>			
<b>3. INITIAL PATIENT ASSESSMENT: SEE PAGE 106 OF YOUR IRPG - Complete this section for each patient as applicable (start with the most severe patient)</b>						
LOC:	BREATHING:	PULSE:	SKIN COLOR:	SKIN MOISTURE:	SKIN TEMP:	PUPILS:
Treatment:						
<b>4. TRANSPORT PLAN:</b> Evacuation Location (if different): (Descriptive Location (drop point, intersection, etc.) or Lat. / Long.) Patient's ETA to Evacuation Location:						
Helispot / Extraction Site Size and Hazards:						
<b>5. ADDITIONAL RESOURCES / EQUIPMENT NEEDS:</b> <i>Example: Paramedic/EMT, Crews, Immobilization Devices, AED, Oxygen, Trauma Bag, IV/Fluid(s), Splints, Rope rescue, Wheeled litter, HAZMAT, Extrication</i>						
<b>6. COMMUNICATIONS: Identify State Air/Ground EMS Frequencies and Hospital Contacts as applicable</b>						
Function	Channel Name/Number	Receive (RX)	Tone/NAC *	Transmit (TX)	Tone/NAC *	
COMMAND						
AIR-TO-GRND						
TACTICAL						
<b>7. CONTINGENCY: Considerations:</b> If primary options fail, what actions can be implemented in conjunction with primary evacuation method? Be thinking ahead.						
<b>8. ADDITIONAL INFORMATION:</b> Updates/Changes, etc.						
<b>REMEMBER:</b> Confirm ETA's of resources ordered. Act according to your level of training. Be Alert. Keep Calm. Think Clearly. Act Decisively.						

