

INCIDENT ACTION PLAN

YELLOW LAKE INCIDENT

UT-UWF-200810

P4R85W

THURSDAY



OPERATIONAL PERIOD



10/10/2024 0700
to
10/11/2024 0700



INCIDENT OBJECTIVES (ICS 202)

1. Incident Name:	2. Operational Period:
Yellow Lake	Date From: 10/10/2024 Date To: 10/11/2024 Time From: 0700 Time To: 0700

Strategic Framework

Implement a full suppression strategy on the Yellow Lake Fire. Values at risk include human safety, critical infrastructure, natural resources and local economy. Apply tactics that offer the highest probability of success while ensuring firefighter safety.

Leaders Intent

Provide the highest level of customer service to all involved in the Yellow Lake Fire. Ensure transparent, timely, and accurate communication flow at all levels of the incident and strengthen relationships with stakeholders, communities and cooperators. All incident assigned personnel should be prepared to take appropriate actions regarding:

- Personnel safety and the safety of others, including driving slowly and defensively.
- Manage fatigue by taking breaks and maintaining work/rest cycles.
- Professional behavior and conduct including no use of drugs or alcohol.

Management Objectives

- Provide for firefighter and public safety through hazard recognition and application of the risk management process.
- Utilize natural barriers, constructed features, and favorable fuel types that will provide the greatest possibility for suppression success.
- Coordinate suppression activities and suppression repair with assigned incident resource advisors to minimize impacts on natural and cultural resources.
- Provide initial attack response within the identified Yellow Lake Fire Temporary Flight Restriction area.
- Maintain fiscal accountability and keep cost commensurate with values at risk.

Control Objectives

Keep the Yellow Lake Fire:

- Keep the fire north of Red Creek Mountain
- Keep the fire South of State Route 150 corridor
- Keep the fire East of Camp Hollow
- Keep the fire West of Granddaddy Lake and the confluence of the west/north fork Duchesne River

5. Site Safety Plan Required? Yes No

Approved Site Safety Plan(s) Located at:

6. Incident Action Plan

- | | | | |
|---|--|---|--|
| <input checked="" type="checkbox"/> ICS 203 | <input type="checkbox"/> ICS 215A | <input type="checkbox"/> ICS 205 A | <input type="checkbox"/> |
| <input checked="" type="checkbox"/> ICS 204 | <input checked="" type="checkbox"/> ICS 220 | <input type="checkbox"/> Training Message | <input type="checkbox"/> |
| <input checked="" type="checkbox"/> ICS 205 | <input type="checkbox"/> Facility Maps | <input type="checkbox"/> Travel Map | <input type="checkbox"/> |
| <input checked="" type="checkbox"/> ICS 206 | <input checked="" type="checkbox"/> Weather Forecast | <input type="checkbox"/> Demob Plan | <input type="checkbox"/> County Health Message |
| <input type="checkbox"/> ICS 208 | <input checked="" type="checkbox"/> Fire Behavior | <input checked="" type="checkbox"/> Finance Message | <input checked="" type="checkbox"/> ICS 214 |

7. Prepared By: L. Noxon Position/Title: PSCC Signature: _____

8. Approved by Incident Commander: Matt Conklin Signature: _____

ICS 202

ORGANIZATION ASSIGNMENT LIST (ICS 203)

1. Incident Name: Yellow Lake		2. Operational Period: Date From: 10/10/2024 Time From: 0700		Date To: 10/11/2024 Time To: 0700	
3. Incident Commander(s) and Command Staff:			7. Operation Section:		
IC/UC's	Curtis Coots	Operations	Pat Russell		
Deputy	Matt Conklin	Planning Ops	Jake Akerberg		
Safety Officer	Annamaria Echeverria	Night Ops			
Information Officer	Deanna Younger	Strategic Ops	Josh Eichamer		
Liaison Officer	D. Rein/ G. Martinez/ J. Hales/ J. Healy(t)/ W. Coonrod(t)/ J. Phillips(t)	Branch	V	Mike Hildebrand	
4. Agency/Organization Representatives:		Division/Group	C	J. Bullough	
Agency/Organization	Name	Division/Group	F	R. Taylor	
USFS ASF AA	Sue Eickhoff	Division/Group	H	C. Schilling/ K. Thatcher(t)	
USFS UWC AA	Bekee Hotze	Division/Group			
USFS UWC AA	David Whittekind	Division/Group			
Utah Highway Patrol	Scott Robertson	Branch	XX	John Owings	
Utah DNR	Jacob Hinton	Division/Group	J	S. Horten/ A. Chest(t)	
Central Utah Water	Tyler Harvey	Division/Group	M	R. Lafontaine/ R. Sundoval(t)	
		Division/Group	O	A. Booth/ M. Meacham(t)	
		Division/Group	S	M. Levesque	
		Division/Group	Contingency		D. Oatway
		Branch			
		Division/Group	Night Ops		J. Flores
		Division/Group			
		Division/Group			
		Division/Group			
		Branch			
5. Planning Section:		Division/Group			
Chief	L. Noxon	Division/Group			
Deputy	J. Ferguson(t)	Division/Group			
Resource Unit	J. Dean/ J. LeBlanc(t)	Division/Group			
Situation Unit	J. Chung	Branch			
SCKN	A. Lorincz/ K. Sandersfeld	Division/Group			
Demobilization Unit	I. Contreras	Division/Group			
GISS	C. Bass/ S. Reuter-Schmitt/ Y. Wang(t)	Division/Group			
FBAN	D. Burns	Division/Group			
Air Resources Advisor	P. Corrigan	Air Operations Branch		Director:	T. Harris
Lead Read UWC	A. Gray	Air Support Group Supervisor		K, McElfish	
Lead Read ASF	B. Tarbell	Air Tactical Group Supervisor			
6. Logistics Section		Helibase Manager			
Chief	T. Crakes				
Supply Unit	M. Bradford	8. Finance/Administration Section:			
Facilities Unit	R. Jarrett	Chief	L. Lee/ T. Falls/ T. Hope		
Ground Support Unit	M. Hoffman/ M. Fitzgerald	Time Unit	A. Shapiro		
Communications Unit	D. Paschke/ T. Suwa(t)	Procurement Unit			
Medical Unit	L. Juliussen	Comp/Claims Unit	C. Avila		
ITSS	R. Shelloe	Cost Unit	M. Gagnon		
Food Unit	J. Juette/ S. Ogata(t)	Time Unit			
Prepared By: Name:	L. Noxon	Position/Title:	PSCC	Signature: _____	
ICS 203		Date/Time:	10/9/2024 2300 hours	NIMS IAP	



INCIDENT Weather Forecast



FORECAST NO: 7
PREDICTION FOR: Thursday
SHIFT DATE: October 10, 2024
FORECAST ISSUED: October 9, 2024

NAME OF FIRE: Yellow Lake
UNIT: UT-UWF
IMET: Phil Manuel
Signed: *Phil Manuel*

WEATHER DISCUSSION: ...Winds Increase Today and Friday...
Unseasonably warm and dry weather will persist. Temperatures will average 15 degrees warmer than normal with humidity minimums near 15%. Ridgetop winds will be stronger, from the southwest 12 to 16 mph with gusts 18-23 mph. Strong nighttime inversions are forecast the next several nights, so expect smoke to settle into the canyons after sunset with poor visibility becoming a hazard up until the inversion lifts mid-day. Poor humidity recovery along the upper slopes may promote active burning through the night.

THURSDAY:
WEATHER: Poor visibility this morning, improving after noon. Mostly sunny...high thin clouds after 1500.

MAXIMUM TEMPERATURES: 65 to 70. (↑ 1-2) 78° at ICP.

MINIMUM RELATIVE HUMIDITY: 14-18% (↓ 3-5)

20 FT WINDS:

RIDGETOP - Southeast 6 mph until 1100. Southwest 12-16 mph, gusts 18-23 mph after 1200.

SLOPE/VALLEY - Downvalley 2-6 mph thru 1100. Upvalley 8-12 mph, gusts 15-20 mph after 1200.

CHANCE OF MEASURABLE RAIN (≥ 0.01"): 0%

STABILITY/INVERSION: Valley inversion lifting after 1200. Unstable after 1300. Mixing to 8,500 feet AGL.

THURSDAY NIGHT:
WEATHER: Partly cloudy. Smoke settling into the canyons.

MINIMUM TEMPERATURES: 42 to 47. (unchanged) 42° at ICP.

MAXIMUM RELATIVE HUMIDITY: 30-40% (↓ 10)

20 FT WINDS:

RIDGETOP - Southeast 3-8 mph.

SLOPE/VALLEY - Downslope downvalley 3 to 6 mph, gust 10 mph.

CHANCE OF MEASURABLE RAIN (≥ 0.01"): 0%

STABILITY/INVERSION: Valley inversion developing after 2000.

OUTLOOK FOR FRIDAY: Mostly Sunny. High 64-68. ICP 76. Rh 14 to 18%. Southwest 14 to 18 mph with gusts 22 to 26 mph.

EXTRA INFORMATION:

Please send weather observations to:
phillip.manuel@noaa.gov / 540-239-8961

Nearby Weather Observations:
Scan Me.....

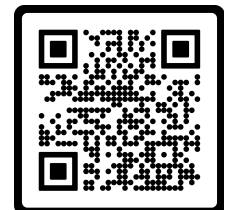

FIRE BEHAVIOR FORECAST

FORECAST NUMBER: 2

TYPE OF FIRE: Wildfire

FIRE NAME: Yellow Lake

OPERATIONAL PERIOD: 10/10/24 24hr

DATE ISSUED: 10/09/2024

TIME ISSUED: 1800

UNIT: UT-UWF

SIGNED: Dennis Burns /s/

INPUTS

Continued Warm and Dry

WEATHER SUMMARY:

Temps: Day 65-70 Night 42-47

RH: Day 14-18% Night 30-40%

Winds: Day Ridge top Southwest 12-16mph gusts 23mph

Night Ridge top Southeast 3-8mph Slope/Valley Downslope down valley 3-6mph Gusts 10mph

POI 80-90%

FIRE BEHAVIOR

GENERAL: The majority of the fire is at present in a backing alignment and with the absence of any wind event, expect slow to moderate rates of spread. Spotting will be short range from torching trees and rollout. Expect active burning from about noon until sundown. Areas of grass and sage are struggling to carry fire in the absence of wind and often will not support fire after dark. Single and group tree torching will continue and short intense crown runs were timber, slope and wind align are probable. With multiple steep narrow drainages there is the potential for fire whirl development.

Aspen groves are starting to carry surface fire with minimal flame lengths.

SPECIFIC:

Branch XX: Highest potential for fire growth will be north of Hwy35 and along the North Fork of the Duchesne River. Expect active backing with short range spotting and rollout. With clear air and battling winds watch for fire whirl development.

Branch V: Div H The fire will continue burning to the NE expect multiple group tree torching and the potential for crown fire with spotting up to 1/4mile. All other divisions minimal fire growth is expected in the absence of any wind. Torching and short range spotting will continue in timber stands.

Night: Minimal forward fire progression expected. Expect pockets of timber above the inversion to continue to burn actively. Below the inversion jackpots of dead and down will continue to burnout.

IA: Any new starts that are in alignment with wind slope have the potential exceed the capabilities of ground forces without air support in the timber. Ensure you have a good anchor point before engaging.

AIR OPERATIONS: Westside of the fire good flying conditions by 1000hrs. Eastside the inversion is forecasted to mix out by 1200hrs some drainages may clear out sooner.

SAFETY

- Multiple fuel factors are present that can contribute to large fire growth including heavy loading of dead and down material, bug kill and unusually low live and dead fuel moisture. Review Page 36 of the IRPG.
- In aspen groves with very little fire disturbance expect multiple snags to fall.



SAFETY MESSAGE

Firefighter safety comes first on every fire, every time!



Ask Yourself "What Can Go Wrong?"

- ✓ Identify the critical elements of your plan. Ask "what if" a loss of one of these elements occurs?
- ✓ Identify the weak link in the plan. Where do you expect a problem?
- ✓ Develop a plan to deal with the problem(s) before they occur.
- ✓ Communicate the plan to all your personnel.
- ✓ validate the new plan to ensure it matches the current situation.



MAJOR HAZARDS AND RISKS

- STEEP TERRAIN
- FATIGUE
- ROLLING MATERIAL
- DEHYDRATION
- HEAVY EQUIPMENT
- HAZARD TREES
- COMPLACENCY

ASSIGNMENT LIST (ICS 204 WF)

CONTROLLED UNCLASSIFIED
INFORMATION//BASIC

1. Incident Name: <p style="text-align: center; font-size: 1.2em;">Yellow Lake</p>			2. Operational Period: Date From: 10/10/24 Date To: 10/11/24 Time From: 0700 Time To: 0700				3. Branch <p style="text-align: center; font-size: 1.5em;">V</p>		Division <p style="text-align: center; font-size: 1.5em;">H</p>	
4. Operations Personnel:						Page 1 of 1		Hotel		
Operations Section Chief: Pat Russell				Night Ops:						
Branch Director: Mike Hildebrand				Branch Safety: Brian Phillips						
Division/Group Supervisor: C. Schilling/ K. Thatcher(t)				Air Attack:						
5. Resources Assigned:		** Resources Below in Bold are 12 Hour **								
Resource Identifier	ALS	LWD	Leader	Personnel	Request #	Hours	Reporting Location			
CRW1 VENTANA	REMOVE	CREW	LWD today	21		0700-2000	Francis Com Park			
CR2I PVT DROMEDARY PEAK		10/13	CALEB BLUDSOE	20	C-12	0700-2000	Francis Com Park			
ENG3 UT-WDD E2312		10/11	CASH JESSOP	4	E-62	0700-2000	Francis Com Park			
ENG3 351				3		0700-2000	Francis Com Park			
ENG6 611				3		0700-2000	Francis Com Park			
ENG6 UT-NWS LONE PEAK E620		10/22	CHRIS WILDEN	4	E-99	0700-2000	Francis Com Park			
DZR2 PVT EMERY FARM		10/13	BURT ALLEN	1	E-3	0700-2000	Francis Com Park			
WTS2 UT-NES TABIONA FD 166		10/13	JOHN MILLER	1	E-32	0700-2000	Francis Com Park			
TFLD NIELSEN			GARRETT NIELSEN	1	O-125	0700-2000	Francis Com Park			
HEQB FOREMAN		10/14	AUGUST FOREMAN	1	O-8	0700-2000	Francis Com Park			
HEQB(t) ADAM				1		0700-2000	Francis Com Park			
REMS PVT MINUTEMAN 128	X	10/20	B. BOETCHER	4	O-128	0700-2000	Francis Com Park			
EMPF MEDIC 1 LUND	X		J. LUND	1	O-33	0700-2000	Francis Com Park			
EMPF GILE	X	10/22	AJ GILE	1	O-201	0700-2000	Francis Com Park			
EMTF DE MARCO		10/22	MORGAN DE MARCO	1	O-212	0700-2000	Francis Com Park			
6. Work Assignments:										
<ul style="list-style-type: none"> Complete burnout operations along Cold Springs Road to the dozer line being established in SE corner of section 22 down to the 304/Soapstone Road. Prep structures in Soapstone Summer Homes area to minimize impact to values at risk. Continue to progress indirect line construction from Soapstone Road to Iron Mine Road East minimizing fire growth to the north. Patrol and mop of direct line to the extent necessary to make fire escape improbable. 										
7. Special Instructions:										
Document GPS locations and serial numbers of pumps and accountable property. (Field Maps). Backhaul any excess equipment gas cans etc.										
8. Communications										
Name	Ch	Function	Rx Freq	Rx Tone	Tx Freq	Tx Tone	Mode	Notes		
CMD 1	1	COMMAND	172.4000	0.0	164.8250	136.5	A	SOAPSTONE/W COVERAGE & NUIFC		
CMD 2	2	COMMAND	172.4000	0.0	164.8250	100.0	A	E COVERAGE AND NUIFC		
NIFC T5	8	TACTICAL	166.7750	(T5) 146.2	166.7750	(T5) 146.2	A			
A/G CMD	11	A/G CMD	167.9500	0.0	167.9500	0.0	A			
UHP	14	EMERGENC	155.5050	0.0	155.5050	162.2	A			
AIRGUARD	16	EMERGENC	168.6250	0.0	168.6250	(T1) 110.9	A			
9. Prepared by: Name:			Jennifer Dean			RESL				
						Signature: _____				
ICS 204		Date/Time: 10/9/2024 2200				Personnel Count: 67				

ASSIGNMENT LIST (ICS 204 WF)

CONTROLLED UNCLASSIFIED
INFORMATION//BASIC

1. Incident Name:		2. Operational Period:				3. Branch		Division	
Yellow Lake		Date From: 10/10/24	Date To: 10/11/24			XX		J	
		Time From: 0700	Time To: 0700						
4. Operations Personnel:						Page 1 of 1		Juliet	
Operations Section Chief: Pat Russell			Night Ops:						
Branch Director: John Owings			Branch Safety: Travis Wright						
Division/Group Supervisor: S. Horten/ A. Chest(t)			Air Attack:						
5. Resources Assigned:		** Resources Below in Bold are 12 Hour **							
Resource Identifier	ALS	LWD	Leader	Personnel	Request #	Hours	Reporting Location		
CRW1 VALYERMO IHC		10/21	GABRIEL GUDINO	22	C-21	0700-2000	Francis Com Park		
SQAD UT-UWF 81		10/12	JESSICA JARVIS	9	O-31	0700-2000	Francis Com Park		
WFM1 UT-ASF KINGS PEAK			GREGORY KOLBERG	3		0700-2000	Francis Com Park		
ENG3 CA-LPF 355		10/20	DAVID CHAVEZ	5	E-69	0700-2000	Francis Com Park		
ENG3 UT-SWS 633		10/18	DAVE HARMON	3	E-66	0700-2000	Francis Com Park		
ENG6 UT-ASF 631		10/13	BRYAN HUGHES	5	E-20	0700-2000	Francis Com Park		
ENG6 UT-WDD 2622		10/16	DAVIN LUOMA	2	E-63	0700-2000	Francis Com Park		
ENG6 UT-SCS MILLARD CO 674		10/14	COPELAND ANDERSON	3	E-22	0700-2000	Francis Com Park		
WTS2 PVT WATRBOYZ 34		10/16	MICHAEL MADSON	1	E-34	0700-2000	Francis Com Park		
WTS2 PVT NORTHERN UTAH 35		10/17	STEVE SPRAYCAR	1	E-35	0700-2000	Francis Com Park		
TFLD SKYLER				1		0700-2000	Francis Com Park		
EMPF OYLER	X	10/21	JAME OYLER	1	O-145	0700-2000	Francis Com Park		
EMTF NAVARRO			G. NAVARRO	1	O-208	0700-2000	Francis Com Park		
AMBU 2 MADISON E16	X		GARRET DUNN	2	E-16	0700-2000	Francis Com Park		
6. Work Assignments:									
<ul style="list-style-type: none"> • Prep structures along the North Fork Road minimizing the threat to values at risk. • Conduct firing operations around structures as fire progresses toward the North Fork Duchesne River protecting structures at risk. • Scout direct and indirect line construction oportunities coordinating with Div H and Div M to minimize fire progression to the East. 									
7. Special Instructions:									
<p>** IA Resources</p> <p>Document GPS locations and serial numbers of pumps and accountable property. (Field Maps).</p> <p>Backhaul any excess equipment gas cans etc.</p>									
8. Communications									
Name	Ch	Function	Rx Freq	Rx Tone	Tx Freq	Tx Tone	Mode	Notes	
CMD 1	1	COMMAND	172.4000	0.0	164.8250	136.5	A	SOAPSTONE/W COVERAGE & NUIFC	
CMD 2	2	COMMAND	172.4000	0.0	164.8250	100.0	A	E COVERAGE AND NUIFC	
NIFC T6	9	TACTICAL	168.2500	(T5) 146.2	168.2500	(T5) 146.2	A		
A/G CMD	11	A/G CMD	167.9500	0.0	167.9500	0.0	A		
UHP	14	EMERGENCY	155.5050	0.0	155.5050	162.2	A		
AIRGUARD	16	EMERGENCY	168.6250	0.0	168.6250	(T1) 110.9	A		
9. Prepared by: Name:									
Jennifer Dean			RESL			Signature: _____			
ICS 204		Date/Time: 10/9/2024 2200			Personnel Count: 59				

ASSIGNMENT LIST (ICS 204 WF)

CONTROLLED UNCLASSIFIED
INFORMATION//BASIC

1. Incident Name:			2. Operational Period:				3. Branch		Division	
Yellow Lake			Date From: 10/10/24	Date To: 10/11/24			XX		M	
			Time From: 0700	Time To: 0700			Page 1 of 2		Mike	
4. Operations Personnel:										
Operations Section Chief: Pat Russell					Night Ops:					
Branch Director: John Owings					Branch Safety: Travis Wright					
Division/Group Supervisor: R. Lafontaine/ R. Sundoval(t)					Air Attack:					
5. Resources Assigned:										
** Resources Below in Bold are 12 Hour **										
Resource Identifier	ALS	LWD	Leader	Personnel	Request #	Hours	Reporting Location			
CR2I CA-SQF HORSESHOE IHC		10/19	ED GALVAN	20	C-20	0700-2000	Francis Com Park			
ENG4 UT-NWS LONE PEAK 491		10/13	DAKOTA BULLOCK	5	E-1	0700-2000	Francis Com Park			
ENG6 UT-UWF E631		10/13	CHAD TAYLOR	6	E-27	0700-2000	Francis Com Park			
ENG6 UT-NWS BLUFFDALE FD 694		10/13	DAMON ANDERSON	3	E-10	0700-2000	Francis Com Park			
ENG6 PVT CRIDDLE 60		10/6?	PAUL CRIDDLE	2	E-72	0700-2000	Francis Com Park			
DZR2 PVT RANGE WATER 71		10/20	TYKUS HEATON	2	E-71	0700-2000	Francis Com Park			
WTS2 UT-NES DUCHESNE FD 106		10/13	BOBBY SPRECHER	1	E-33	0700-2000	Francis Com Park			
WTS2 PVT DIRT WORKS 780		10/14	MARK PAULEY	1	E-75	0700-2000	Francis Com Park			
FMOD PVT BROTHERS FIRE 71		10/17	MIKE WORKY	2	O-71	0700-2000	Francis Com Park			
FMOD PVT BROTHERS FIRE 74		10/17	TIM KIDD	2	O-74	0700-2000	Francis Com Park			
FMOD PVT BROTHERS FIRE 85		10/18	ERIK DIEHO	2	O-85	0700-2000	Francis Com Park			
FMOD PVT BROTHERS FIRE 86				2	O-86	0700-2000	Francis Com Park			
FMOD PVT BROTHERS FIRE 118				2	O-118	0700-2000	Francis Com Park			
FMOD PVT BROTHERS FIRE 01		10/21	JARETH PHELPS	2	O-119	0700-2000	Francis Com Park			
FALB STEPHENS		10/16	JACOB STEPHENS	1	O-68	0700-2000	Francis Com Park			
TFLD NOBLE		10/13	PETER NOBLE	1	O-56	0700-2000	Francis Com Park			
REMS PVT MINUTEMAN 129	X	10/20	KELSEY UNGER	4	O-129	0700-2000	Francis Com Park			
EMPF KOCHA	X			1		0700-2000	Francis Com Park			
6. Work Assignments:										
<ul style="list-style-type: none"> Continue direct line construction south of the Hwy 35 toward Div O to minimize fire growth to the South. Prep from DP 70 up the ridge to the 302 RD to Silver Meadows Road out to Lightning ridge to minimize fire movement to the east. 										
7. Special Instructions:										
Backhaul any excess equipment gas cans etc.										
8. Communications										
Name	Ch	Function	Rx Freq	Rx Tone	Tx Freq	Tx Tone	Mode	Notes		
CMD 1	1	COMMAND	172.4000	0.0	164.8250	136.5	A	SOAPSTONE/W COVERAGE & NUIFC		
CMD 2	2	COMMAND	172.4000	0.0	164.8250	100.0	A	E COVERAGE AND NUIFC		
VTAC 14	10	TACTICAL	159.4725	(T6) 156.7	159.4725	(T6) 156.7	A			
A/G CMD	11	A/G CMD	167.9500	0.0	167.9500	0.0	A			
UHP	14	EMERGENCY	155.5050	0.0	155.5050	162.2	A			
AIRGUARD	16	EMERGENCY	168.6250	0.0	168.6250	(T1) 110.9	A			
9. Prepared by: Name:										
Jennifer Dean					RESL					
										Signature: _____
ICS 204			Date/Time: 10/9/2024 2200				Personnel Count: 59			

ASSIGNMENT LIST (ICS 204 WF)

CONTROLLED UNCLASSIFIED
INFORMATION//BASIC

1. Incident Name:	2. Operational Period:	3. Branch	Division
Yellow Lake	Date From: 10/10/24 Date To: 10/11/24 Time From: 0700 Time To: 0700	Night Ops	

4. Operations Personnel: Page 1 of 1

Operations Section Chief: Pat Russell	Night Ops:
Branch Director:	Branch Safety:
Division/Group Supervisor: J. Flores	Air Attack:

5. Resources Assigned: ** Resources Below in Bold are 12 Hour **

Resource Identifier	ALS	LWD	Leader	Personnel	Request #	Hours	Reporting Location
ENG3 NORTH FORK FD E213		10/13	BRANDON CRANDALL	1	E-4	1900-0800	Francis Com Park
ENG4 PVT GREAT BASIN E69		10/13	DAVID GRASS	3	E-11	1900-0800	Francis Com Park
ENG6 NORTH FORK FD BR211		10/13	TRENTON RIGGS	2	E-5	1900-0800	Francis Com Park
ENG6 PVT BRUSH E52		10/13	JOSE ARMENDARIZ	3	E-23	1900-0800	Francis Com Park
EMPF HILL		10/16	SAM HILL	1	O-51	1900-0800	Francis Com Park
EMTF SADOWSKI		10/22	NOAH SADOWSKI	1	O-213	1900-0800	Francis Com Park

6. Work Assignments:

- Provide structure protection to properties along the West and North Fork of Duchesne River.
- Prep structures in Soapstone Summer Homes area to minimize impact to values at risk.
- Patrol and mop up fire lines that may pose a threat to containment.

7. Special Instructions:

Document GPS locations and serial numbers of pumps and accountable property. (Field Maps)
Coordinate with local resources from the volunteer departments.

8. Communications

Name	Ch	Function	Rx Freq	Rx Tone	Tx Freq	Tx Tone	Mode	Notes
CMD 1	1	COMMAND	172.4000	0.0	164.8250	136.5	A	SOAPSTONE/W COVERAGE & NUIFC
CMD 2	2	COMMAND	172.4000	0.0	164.8250	100.0	A	E COVERAGE AND NUIFC
NIFC T4	7	TACTICAL	166.7250	(T5) 146.2	166.7250	(T5) 146.2	A	
A/G CMD	11	A/G CMD	167.9500	0.0	167.9500	0.0	A	
UHP	14	EMERGENCY	155.5050	0.0	155.5050	162.2	A	
AIRGUARD	16	EMERGENCY	168.6250	0.0	168.6250	(T1) 110.9	A	

9. Prepared by: Name: Jennifer Dean RESL Signature: _____

AIR OPERATIONS SUMMARY (ICS 220)

1. Incident Name: Yellow Lake		2. Operational Period: Date From: 10/10/24 Date To: 10/10/24 Time From: 0700 Time To: 1900			3. Sunrise: 0730	Sunset: 1854 Pumpkin: 1924		
4. Remarks (safety notes, hazards, air operations special equipment, etc.): Order helicopters through your Division Supervisor to Operations or Air Attack. WT-201 @Heber Airport			5. Ready Alert Aircraft: Medivac: As Available New Incident: As Available		6. Temporary Flight Restriction Number: Altitude: 4/6861 13,500 Center Point: 40 30.30x 111 01.007NM			
			8. Frequencies:		AM	FM	9. Fixed-Wing (category/kind/type, make/model, N#, base): Air Tactical Group Supervisor Aircraft:	
			Air/Air Fixed-Wing		119.525			
7. Personnel:			Air/Air Rotary-Wing – Flight Following		Rockwell N6900TG			
Air Operations Branch Director	Name: Terry Harris	Phone Number: 936-366-4239	Air/Ground Command Air/Ground Tactics		127.775	167.9500 168.4000		
Air Support Group Supervisor	Kelvin McElfish	909-907-2677	Command TX 136.5 Command RX 136.5			172.4000 164.8250		
Air Tactical Group Supervisor	Stu Bedke	385-214-3387						
Helicopter Coordinator			Deck Coordinator			163.100		
Helibase Manager	Bryan Thompson	385-478-0313	Air Guard			168.625		
10. Helicopters (use additional sheets as necessary):								
FAA N#	Category/Kind/Type	Make/Model	Base	Available	Start	Remarks		
N354E	T3	AS350B3 / ASTAR	HEBER AIRPORT	0830	0800	Bucket/Medivac/PSD		
N16WL	T3	AS350B3 / ASTAR	HEBER AIRPORT	0830	0800	Bucket/Medivac/PSD		
N9FF	T3	AS350B3 / ASTAR	HEBER AIRPORT	0830	0800	Bucket/Medivac/PSD		
N534HQ	T2	BELL205A1++	HEBER AIRPORT	0830	0800	Bucket/Medivac/PSD		
N229HT	T2	BELL205A1++	HEBER AIRPORT	0830	0800	Bucket/Medivac/PSD		
N107MW	T1	KMAX	HEBER AIRPORT	0830	0800	Bucket		
NHT116	T1	HH-L60 (HAWK)	HEBER AIRPORT	0830	0800	Bucket		
11. Prepared by: Name: <u>Terry Harris</u> Position/Title: <u>Air Operations Group Supervisor</u> Signature: <u><i>Terry J Harris</i></u>								
ICS 220, Page 1			Date/Time: <u>10/9/24 @ 1700</u>					

ICS 205 - INCIDENT RADIO COMMUNICATIONS PLAN

1. Incident Name: Yellow Lake Incident Channels

2. Date/Time Prepared: 10/09/2024 1930

3. Operational Period: 10/11/24 0700

Date From: 10/10/24 Date To: 10/11/24

Time From: 0700 Time To: 0700

4. Communications									
Ch#	Function	Name	Assigned To	Rx Freq	Rx Tone	Tx Freq	Tx Tone	Mode	Notes
1	COMMAND	CMD 1	ALL DIVS	172.4000	0.0	164.8250	136.5	A	SOAPSTONE/NEW COVERAGE & NUIFC
2	COMMAND	CMD 2	ALL DIVS	172.4000	0.0	164.8250	100.0	A	E COVERAGE AND NUIFC
3	COMMAND	SOA	ALL DIVS	168.7750	136.5	164.9125	136.5	A	FUTURE USE
4	TACTICAL	NIFC T1	DIV C	168.0500	(T5) 146.2	168.0500	(T5) 146.2	A	
5	TACTICAL	NIFC T2	DIV O	168.2000	(T5) 146.2	168.2000	(T5) 146.2	A	
6	TACTICAL	NIFC T3	DIV S	168.6000	(T5) 146.2	168.6000	(T5) 146.2	A	
7	TACTICAL	NIFC T4	DIV F/NIGHTOPS	166.7250	(T5) 146.2	166.7250	(T5) 146.2	A	
8	TACTICAL	NIFC T5	DIV H	166.7750	(T5) 146.2	166.7750	(T5) 146.2	A	
9	TACTICAL	NIFC T6	DIV J	168.2500	(T5) 146.2	168.2500	(T5) 146.2	A	
10	TACTICAL	VTAC 14	DIV M	159.4725	(T6) 156.7	159.4725	(T6) 156.7	A	
11	A/G CMD	A/G CMD	ALL DIVS	167.9500	0.0	167.9500	0.0	A	
12	A/G TAC	A/G TAC	ALL DIVS	168.4000	0.0	168.4000	0.0	A	
13									
14	EMERGENCY	UHP	ALL DIVS	155.5050	0.0	155.5050	162.2	A	MEDIVAC
15	MEDIVAC	VMED 28	ALL DIVS	155.3400	0.0	155.3400	(T6) 156.7	A	MEDIVAC
16	EMERGENCY	AIRGUARD	ALL DIVS	168.6250	0.0	168.6250	(T1) 110.9	A	
17									
18									
19									
20	EMERGENCY	AIRGUARD	ALL DIVS	168.6250	0.0	168.6250	(T1) 110.9	A	

5. Special Instructions

6. Prepared by (Communications Unit Leader): Name: D. Paschke/ T. Suwa(t)

Signature: 

NIMS IAP: 1930 Date/Time: 10/09/24

ICS 205 - CONTROLLED UNCLASSIFIED INFORMATION//BASIC



Fire Friendly Finance Message

Yellow Lake Fire
UT-UWF-200810
FireCode: R85W

2024.yellowlake.finance@firenet.gov

Finance accepts shift tickets and CTRs by paper or email. Please choose one method (paper *OR* email). Do not send duplicates. When emailing Finance, use the format below. You will receive an automatic reply from Finance if your email was sent successfully.

CONTRACTORS:

Do not use the DBA. Use the contractor Company Name on all financial documents.

In the subject line: [Resource order #], [Your Name], [date(s)] and "PROC"

Example: *E-1_Big Red's Trucking_241008 PROC*

Contract Crews are compensated from the time they leave camp until they arrive back to camp. Time not compensated is for showering, eating, and rehabbing tools.

AD or FEDERAL EMPLOYEES:

In the subject line: Resource order #, Your Name, date(s) and "CTR/TIME"

Example: *O-200_SmithJ_241008-09 CTR TIME*

Finance is available at Duchesne ICP from 0600-2200.

DEMOB – Is in person only – No virtual demobs - Please bring your shift ticket books or CTR's in case we are missing something. Only 1 person per demob (CRWB or Strike Team Leaders). To expedite the demob process, put a remark in your CTR with your demob date so we can prepare your draft OF-288 or OF 286 before you come.

Thanks for what you do, and be safe. -CA Team 2 Finance

Resource Advisor Message

Yellow Lake Fire

Anthony Gray, Lead READ (Uinta Wasatch-Cache Side), 435-654-7218 anthony.gray@usda.gov

Blaine Tarbell, Lead READ (Ashley Side), 385-208-5483 blaine.tarbell@usda.gov

Resource Protection Standards

Engineering and Roads

- Do not track heavy equipment on paved roads without the proper mitigations (ie. street grousers, rubber mats, etc.).
- Use caution using bridges on private property – they are often not load-rated.
- If any road issues or concerns are encountered, please contact a REAF.

Dozer Lines

- Refrain from constructing dozer line within 50 feet parallel to streams and rivers; Tying into streams and rivers and/or crossing streams and rivers is acceptable.

Heritage & Cultural

All cultural resources and human remains are protected. **Please leave them in place - no collecting.** Call a Resource Advisor if cultural resources like arrowheads, flakes/chips, modified trees (such as blazes or peels) or historic artifacts like cans & bottles are found and they will investigate. This area also has a rich logging and mining history and there may also be larger features related to those activities (prospecting pits, slag piles, wooden structures, metal machinery, sawdust piles, etc.).

Noxious Weeds

- Noxious weeds: musk thistle: avoid activities that would disperse thistle
- Wash Stations: Please use weed wash stations before and after assignment for vehicles and equipment

Water Quality and Fisheries

WHIRLING DISEASE: Whirling Disease is present in both the North Fork of the Duchesne and Rock Creek.

- Avoid moving water from one drainage to another.
- Avoid taking water out of known tainted water and dumping into "live" water.
- Disinfect equipment fully and completely before moving into non-Whirling Disease positive waters.

Minerals/Mining and Geology

- Be aware and use caution around mining operations in Blind Stream and Iron Mine Creek Areas.
- **Sinkholes – use caution around sink holes in soapstone or limestone areas; Some can be very large.**



Yellow Lake Fire Information

Incident Information Phone:

801-784-0542

Email: 2024.yellowlake@firenet.gov

Facebook: www.facebook.com/UtahWildfire

Twitter: <https://twitter.com/UtahWildfire>

Inciweb: <https://tinyurl.com/yellowlakefire>



To follow on Social Media:

#YellowLakeFire

***Please send photos to the Public
Information Officers at the email
address listed to help us tell the story***

***You can share this information above with the public
if they have questions about the fire***

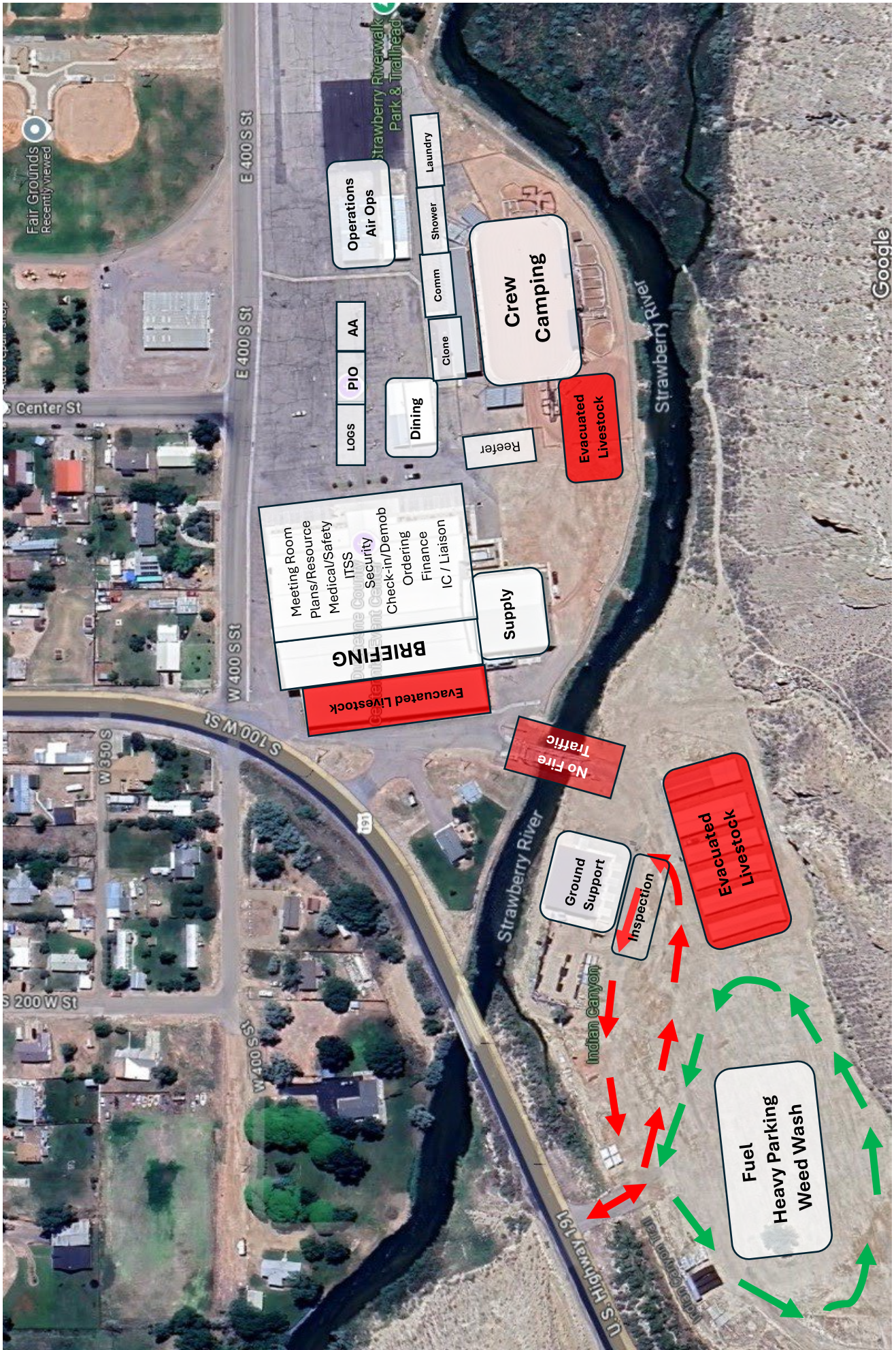

MEDICAL PLAN	1. INCIDENT NAME YELLOW LAKE FIRE	2. DATE PREPARED 10/9/2024	3. TIME PREPARED 18:00	4. OPERATIONAL PERIOD 10/10/2024 07:00 – 10/11/2024 07:00
---------------------	---	-------------------------------	---------------------------	--

5. INCIDENT MEDICAL AID STATIONS

MEDICAL AID STATIONS	LOCATION	ALS	
		YES	NO
Francis ICP	Medical Yurt (100 Person Kit)	X	

6. TRANSPORTATION

NAME	LOCATION	PHONE	ALS	
			YES	NO
AMB 1 – Incident Ambulance	Div S			X
AMB 2 – Incident Ambulance	Div J	(775) 247-4125	X	
AMB 3 – Incident Ambulance	Div F	(208) 406-4650	X	
South Summit: Kamas	102 Thorn Creek Dr, Kamas, UT 84036	911 / DISP (435) 615-3601	X	
Duchesne Fire Department	500 E Main St, Duchesne, UT	911 / (435) 738-2464	X	
South Summit: Heber	88 W 100S Heber City, UT 84032	911 / DISP (435) 615-3601	X	

B. AIR AMBULANCES

NAME	LOCATION Flight times DO NOT reflect dispatch and spool up	CAPABILITY	ALS	
			YES	NO
Intermountain Air Medical (LIFE FLIGHT)	250 W 300 N, Ogden, UT (801) 321-1234 / 911	Hoist / Medical	X	
University Of Utah (AIRMED)	Park City, UT (801) 581-2500 / 911	Medical	X	
Department of Public Safety	Salt Lake City, UT (801) 999-8882	Hoist Only		X

C. REMS

NAME	LOCATION	VEHICLE	ALS	
			YES	NO
REMS 1	DIV M	4x4 / UTV	X	
REMS 2	DIV H	4x4 / UTV	X	

7. HOSPITALS

NAME	ADDRESS	TRAVEL TIME		PHONE	TRAUMA		HELIPAD		BURN CENTER	
		AIR	GRND		YES	NO	YES	NO	YES	NO
Herber Valley Hospital	454 East Medical Way, Herber City, UT 40° 29.422'N, 111° 24.299'W	15	30	(435) 654-2500	L4		X			X
Utah Valley Hospital	103 N 500W, Provo, UT 84604 40° 24.78'N, 111° 66.50'W	30	60	(801) 357-7850	L2		X			X
Park City Medical Center	900 Round Valley Dr, Park City, UT 40° 41.269'N, 111° 28.243'W	15	30	(435) 658-7000	L4		X			X
University of Utah Hospital	50 N. Medical Drive, Salt Lake City, UT 40° 46.375'N, 111° 50.234'W	45	75	(801) 581-2121	LI		X		X	
Uintah Basin Medical Center	250 W 300N, Roosevelt, UT 84066 40° 30.42' N, 109° 99.64' W	45	90	(435)722-5601	L4		X			X

8. MEDICAL EMERGENCY PROCEDURES

LINE "MEDICAL-EMERGENCY" PLAN:

- Crew Supervisor** to contact Division Sup/Operations with:
 - Patient Complaint, Condition and Location via Tactical or Command frequency. **Priority 1/Red & 2/Yellow** patients trigger incident within Incident (IWI).
- Division Sup/Operation** contacts **Northern Utah Communications**
 - Division Supervisor or POC* will run "**Medical-Emergency**" on the Command frequency.
 - Division Supervisor or POC* to use "**Medical Incident Report**" worksheet from the IAP or back of IRPG.
- Communications** contacts **Medical Unit Leader** and **Safety Officer** on the Command frequency

Northern Utah Comm Center (801) 495-7600
Medical Unit Leader (209) 614-0709
Safety Officer (760) 616-0009

LINE "NON-EMERGENCY INCIDENT" PLAN:

- Crew Supervisor** to contact Division Sup/Operations with:
 - Patient Complaint, Condition and Location via Tactical or Command frequency. **Priority 3/Green Patients** do not trigger incident within incident (IWI).
- Division Sup/Operations** contacts **Northern Utah Communications:**
 - Division Supervisor or POC* will run "**Non-Emergency Incident**" on the Command frequency.
 - Division Supervisor or POC* will use "**Medical Incident Report**" worksheet from the IAP or back of IRPG.
- Communications** contacts **Medical Unit Leader** and **Safety Officer** on the Command frequency

IN-CAMP – 24 HOUR MEDICAL

- Contact 911
 - Patient Complaint, Condition and Location
 - 9-1-1 ambulance will be utilized

ICS 206
inc

9. PREPARED BY: Leif Juliussen



10. REVIEWED BY: Annamaria Echeverria



MEDICAL PLAN (ICS 206 WF)

Controlled Unclassified Information//Basic

Medical Incident Report						
FOR A NON-EMERGENCY INCIDENT, WORK THROUGH CHAIN OF COMMAND TO REPORT AND TRANSPORT INJURED PERSONNEL AS NECESSARY. FOR A MEDICAL EMERGENCY: IDENTIFY ON SCENE INCIDENT COMMANDER BY NAME AND POSITION AND ANNOUNCE "MEDICAL EMERGENCY" TO INITIATE RESPONSE FROM IMT COMMUNICATIONS/DISPATCH.						
Use the following items to communicate situation to communications/dispatch.						
1. CONTACT COMMUNICATIONS / DISPATCH (Verify correct frequency prior to starting report) <i>Ex: "Communications, Div. Alpha. Stand-by for Emergency Traffic."</i>						
2. INCIDENT STATUS: Provide incident summary (including number of patients) and command structure. <i>Ex: "Communications. I have a Red priority patient, unconscious, struck by a falling tree. Requesting air ambulance to Forest Road 1 at (Lat./Long.) This will be the Trout Meadow Medical, IC is TFLD Jones. EMT Smith is providing medical care."</i>						
Severity of Emergency / Transport Priority	<input type="checkbox"/> RED / PRIORITY 1 Life or limb threatening injury or illness. Evacuation need is IMMEDIATE <i>Ex: Unconscious, difficulty breathing, bleeding severely, 2^o - 3^o burns more than 4 palm sizes, heat stroke, disoriented.</i> <input type="checkbox"/> YELLOW / PRIORITY 2 Serious Injury or illness. Evacuation may be DELAYED if necessary. <i>Ex: Significant trauma, unable to walk, 2^o - 3^o burns not more than 1-3 palm sizes.</i> <input type="checkbox"/> GREEN / PRIORITY 3 Minor Injury or illness. Non-Emergency transport <i>Ex: Sprains, strains, minor heat-related illness.</i>					
Nature of Injury or Illness & Mechanism of Injury			Brief Summary of Injury or Illness <i>(Ex: Unconscious, Struck by Falling Tree)</i>			
Transport Request			Air Ambulance / Short Haul/Hoist Ground Ambulance / Other			
Patient Location			Descriptive Location & Lat. / Long. (WGS84)			
Incident Name			Geographic Name + "Medical" <i>(Ex: Trout Meadow Medical)</i>			
On-Scene Incident Commander			Name of on-scene IC of Incident within an Incident <i>(Ex: TFLD Jones)</i>			
Patient Care			Name of Care Provider <i>(Ex: EMT Smith)</i>			
3. INITIAL PATIENT ASSESSMENT: SEE PAGE 106 OF YOUR IRPG - Complete this section for each patient as applicable (start with the most severe patient)						
LOC:	BREATHING:	PULSE:	SKIN COLOR:	SKIN MOISTURE:	SKIN TEMP:	PUPILS:
Treatment:						
4. TRANSPORT PLAN: Evacuation Location (if different): <i>(Descriptive Location (drop point, intersection, etc.) or Lat. / Long.)</i> Patient's ETA to Evacuation Location:						
Helispot / Extraction Site Size and Hazards:						
5. ADDITIONAL RESOURCES / EQUIPMENT NEEDS: <i>Example: Paramedic/EMT, Crews, Immobilization Devices, AED, Oxygen, Trauma Bag, IV/Fluid(s), Splints, Rope rescue, Wheeled litter, HAZMAT, Extrication</i>						
6. COMMUNICATIONS: Identify State Air/Ground EMS Frequencies and Hospital Contacts as applicable						
Function	Channel Name/Number	Receive (RX)	Tone/NAC *	Transmit (TX)	Tone/NAC *	
COMMAND						
AIR-TO-GRND						
TACTICAL						
7. CONTINGENCY: Considerations: <i>If primary options fail, what actions can be implemented in conjunction with primary evacuation method? Be thinking ahead.</i>						
8. ADDITIONAL INFORMATION: <i>Updates/Changes, etc.</i>						
REMEMBER: Confirm ETA's of resources ordered. Act according to your level of training. Be Alert. Keep Calm. Think Clearly. Act Decisively.						

