

2024 Uinta Wasatch Cache Yellow Lake

Incident Action Plan Day

Operational Period

October 29-30, 2024

0700 - 1900

UT-UWF-200810	P4R85W	0419
---------------	--------	------



Maps
IAP
Check-in

INCIDENT OBJECTIVES (ICS 202)

1. Incident Name: Yellow Lake Fire	2. Operational Period: Date From: 10/29/24 Date To: 11/02/24 Time From: 0700 Time To: 1900															
3. Objective(s): 1. Provide for firefighter and public safety through hazard recognition and application of the risk management process. 2. Utilize natural barriers, constructed features, and fuel types that provide the greatest possibility for suppression success. 3. Coordinate suppression and repair activities with resource advisors to minimize impacts on the natural and cultural resources. 4. Provide initial attack response within the identified Yellow Lake Fire Temporary Flight Restriction area. 5. Maintain fiscal accountability and keep cost commensurate with values at risk.																
4. Control Objectives: 1. North of Red Creek Mountain 2. South of State Route 150 corridor 3. East of Camp Hollow 4. West of Granddaddy Lake and the confluence of the west/north fork Duchesne River																
General Situational Awareness																
5. Site Safety Plan Required? Yes <input type="checkbox"/> No <input checked="" type="checkbox"/> Approved Site Safety Plan(s) Located at:																
6. Incident Action Plan (the items checked below are included in this Incident Action Plan): <table style="width: 100%; border: none;"> <tr> <td style="width: 33%;"><input checked="" type="checkbox"/> ICS 203</td> <td style="width: 33%;"><input type="checkbox"/> ICS 207</td> <td style="width: 34%;">Other Attachments:</td> </tr> <tr> <td><input checked="" type="checkbox"/> ICS 204</td> <td><input checked="" type="checkbox"/> ICS 208</td> <td><input type="checkbox"/> _____</td> </tr> <tr> <td><input checked="" type="checkbox"/> ICS 205</td> <td><input checked="" type="checkbox"/> Map/Chart</td> <td><input type="checkbox"/> _____</td> </tr> <tr> <td><input type="checkbox"/> ICS 205A</td> <td><input checked="" type="checkbox"/> Weather Forecast/Tides/Currents</td> <td><input type="checkbox"/> _____</td> </tr> <tr> <td><input checked="" type="checkbox"/> ICS 206</td> <td></td> <td><input type="checkbox"/> _____</td> </tr> </table>		<input checked="" type="checkbox"/> ICS 203	<input type="checkbox"/> ICS 207	Other Attachments:	<input checked="" type="checkbox"/> ICS 204	<input checked="" type="checkbox"/> ICS 208	<input type="checkbox"/> _____	<input checked="" type="checkbox"/> ICS 205	<input checked="" type="checkbox"/> Map/Chart	<input type="checkbox"/> _____	<input type="checkbox"/> ICS 205A	<input checked="" type="checkbox"/> Weather Forecast/Tides/Currents	<input type="checkbox"/> _____	<input checked="" type="checkbox"/> ICS 206		<input type="checkbox"/> _____
<input checked="" type="checkbox"/> ICS 203	<input type="checkbox"/> ICS 207	Other Attachments:														
<input checked="" type="checkbox"/> ICS 204	<input checked="" type="checkbox"/> ICS 208	<input type="checkbox"/> _____														
<input checked="" type="checkbox"/> ICS 205	<input checked="" type="checkbox"/> Map/Chart	<input type="checkbox"/> _____														
<input type="checkbox"/> ICS 205A	<input checked="" type="checkbox"/> Weather Forecast/Tides/Currents	<input type="checkbox"/> _____														
<input checked="" type="checkbox"/> ICS 206		<input type="checkbox"/> _____														
7. Prepared by: Name: <u>Sarah Flinders</u> Position/Title: <u>PSC3</u> Signature: <u><i>Sarah Flinders</i></u>																
8. Approved by Incident Commander: Name: <u>Connor Gardai</u> Signature: <u><i>Connor Gardai</i></u>																
ICS 202	IAP Page _____															
Date/Time: <u>10/28/24 1900</u>																

ORGANIZATION ASSIGNMENT LIST (ICS 203)

1. Incident Name: Yellow Lake Fire		2. Operational Period: Date From: 10/29/24 Date To: 11/02/24 Time From: 0700 Time To: 1900	
3. Incident Commander(s) and Command Staff:		7. Operations Section:	
IC/UCs	Connor Gardai	Chief	
	Jordan Hanson (t)		
Deputy		Planning Ops	
Safety Officer			
Public Info. Officer		Branch	
Liaison Officer	G. Martinez	Branch Director	
	Josh Phillips (t)	Deputy	
4. Agency/Organization Representatives:		Division/Group	
Agency/Organization	Name	Division/Group	
State	Mike Eriksson	Division/Group	
BLM		Division/Group	
		Division/Group	
USFS	Daniel Jauregui	Branch	
USFS		Branch Director	
Lead READ	Anthony Gray	Deputy	
5. Planning Section:		Division/Group	
Chief		Division/Group	
Deputy		Division/Group	
Situation Unit		Division/Group	
Demobilization Unit		Division/Group	
Documentation Unit		Branch	
Technical Specialist		Branch Director	
Technical Specialists		Deputy	
GISS		Division/Group	
		Division/Group	
		Division/Group	
6. Logistics Section:		Division/Group	
Chief	Murl Rawlins	Division/Group	
Deputy	PJ Abraham	Air Operations Branch	
Support Branch		Air Ops Branch Dir.	
Base Camp Manager	Megan VanCleave (t) / Bryan Wilson (t)	ASGS	
Supply Unit	Caleb Parker	HEBM	
Facilities Unit	Rob Cruz	8. Finance/Administration Section:	
Ground Support Unit	Jon Hopkins (t)	Chief	Tamara Minnock
Ordering	Nikki Green	Deputy	Jo Roberts
Service Branch		Time Unit	
Communications Unit	Mathias Whaley / Clint McFadden	Procurement Unit	
Medical Unit		Comp/Claims Unit	
Food Unit		Cost Unit	
9. Prepared by: Name: Gordon Kitzelman Position/Title: PSC3(t)			
Signature:			
ICS 203	IAP Page _____	Date/Time: 10/28/2024 1800	



Yellow Lake Fire Weather FORECAST



FORECAST NO: 25
PREDICTION FOR: 0700 Tuesday – 0700 Thursday

FORECAST ISSUED: Mon 10/28/2024 at 1800
SIGNED: Mike Seaman
Incident Meteorologist (Mike Seaman)

WEATHER DISCUSSION: A strong cold front will cross the area early Tuesday morning, followed by accumulating snow and much colder air. The heaviest snow is expected Tuesday morning, with periods of snow persisting throughout Tuesday afternoon and evening. Total snow accumulations of 4 to 8 inches are likely, with a 20% chance snowfall exceeds 8 inches. Temperatures Tuesday will remain near or below freezing across most elevations. This storm system will linger over the area into Wednesday, maintaining snow showers along with cold temperatures. As skies clear Wednesday night temperatures will fall into the 10 to 15 degrees overnight.

FORECAST for TUESDAY:

WEATHER: Snow, tapering to showers during the afternoon. Daytime accumulation 4 to 8 inches.
MAX TEMP: Lower Elevation (7000 ft): 29-33° F Upper Elevation (9000 ft): 26-29° F ICP: 36° F
MIN RH: 75-90% across all elevations Trend: Up 50-60%

20 FT WINDS:
Slope/Valley: Northwest 4-9 mph with gusts 15-20 mph, particularly through aligned drainages.
Ridgetop: Northwest 6-12 mph with gusts 18-24 mph.

INVERSION: None. **MAX AFTERNOON MIXING HEIGHT:** 3,000-3,500 ft
CHANCE OF PRECIP >= 0.01": near 100% **CWR (>= 0.10"):** 95% **CHANCE LIGHTNING:** 10%

TUESDAY NIGHT:

WEATHER: Periods of snow, diminishing after midnight. Additional snow accumulation 1-2 inches overnight.
MIN TEMP: 25-28° F across all elevations ICP: 25° F MAX RH: 90-100% across all elevations.

20 FT WINDS:
Slope/valley: Northwest 4-9 mph early becoming downslope and down-drainage 4-8 mph overnight.
Ridgetop: Northwest 5-10 mph with gusts to 20 mph.

INVERSION: Developing after 2000.
CHANCE OF PRECIP >= 0.01": 80% **CWR (>= 0.10"):** 40% **CHANCE LIGHTNING:** 2%

OUTLOOK FOR WEDNESDAY:

WEATHER: Variable cloud cover with occasional snow showers throughout the day. Daytime accumulation up to 2 inches.
MAX TEMP: Lower Elevation (7000 ft): 31-35° F Upper Elevation (9000 ft): 27-30° F ICP: 38° F
MIN RH: 60-75% across all elevations. RH TREND: Down 15%

20 FT DAYTIME WINDS:
Slope/valley: Downslope and down-drainage 3-8 mph until 0900, then upslope and up-drainage 2-5 mph after 1100.
Ridgetop: West 4-8 mph with gusts 12-16 mph.

INVERSION: lifting after 1200 **MIXING HEIGHT:** 4,000-4,500 ft MSL
CHANCE OF PRECIP >= 0.01": 60% **CWR (>= 0.10"):** 25% **CHANCE LIGHTNING:** 5%

WEDNESDAY NIGHT:

WEATHER: Becoming mostly clear and cold. Lingering snow showers ending during the evening with little to no accumulation.
MIN TEMP: 10-15° F across all elevations. ICP: 12° F MAX RH: 90-100% across all elevations.

20 FT WINDS:
Slope/valley: Northwest 3-8 mph early becoming downslope and down-drainage 4-9 mph overnight.
Ridgetop: Northwest 4-8 mph with gusts to 15 mph.

CHANCE OF PRECIP >= 0.01": 20% **CWR (>= 0.10"):** 5% **CHANCE LIGHTNING:** 0%



Yellow Lake Fire Weather OUTLOOK



FORECAST NO: 25
PREDICTION FOR: 0700 Thursday – 1900 Saturday

FORECAST ISSUED: Mon 10/28/2024 at 1800
SIGNED: Mike Seaman
Incident Meteorologist (Mike Seaman)

WEATHER DISCUSSION: High pressure will bring a period of drier but cool weather Thursday into early Friday. By late in the week through next weekend, another storm system looks to move into the region. Considerable uncertainty remains with respect to how this system evolves, but as of Monday afternoon it looks like Saturday and Sunday will bring the next chance for accumulating snow across the fire area. In the meantime temperatures will remain near to below normal with no strong wind events expected.

OUTLOOK for THURSDAY AND THURSDAY NIGHT:

WEATHER: Partly cloudy.

MAX TEMP: 31-37° F **ICP:** 44° F **THURS NIGHT MIN TEMP:** 20-25° F
MIN RH: 45-60% **Trend:** Down 10-15% **THURS NIGHT MAX RH:** 65-80%

20 FT WINDS:

Slope/Valley: Terrain driven 4-9 mph.
Ridgetop: South 5-9 mph with gusts 16-20 mph.

CHANCE OF PRECIP >= 0.01": 10% **CWR (>= 0.10"):** 2% **CHANCE LIGHTNING:** 0%

OUTLOOK for FRIDAY AND FRIDAY NIGHT:

WEATHER: Variable cloud cover with a 30% chance of snow.

MAX TEMP: 32-38° F **ICP:** 45° F **FRI NIGHT MIN TEMP:** 25-28° F
MIN RH: 50-65% **RH TREND:** Up 5% **FRI NIGHT MAX RH:** 70-85%

20 FT DAYTIME WINDS:

Slope/valley....Terrain driven 4-9 mph.
Ridgetop.....Southwest 4-8 mph with gusts 12-16 mph.

CHANCE OF PRECIP >= 0.01": 30% **CWR (>= 0.10"):** 15% **CHANCE LIGHTNING:** 0%

OUTLOOK FOR SATURDAY:

WEATHER: Mostly cloudy with snow likely.

MAX TEMP: 34-40° F **ICP:** 46° F
MIN RH: 55-70% **RH TREND:** Up 5%

20 FT DAYTIME WINDS:

Slope/valley....Terrain driven 4-9 mph.
Ridgetop.....Southwest 5-9 mph with gusts 14-18 mph.

CHANCE OF PRECIP >= 0.01": 60% **CWR (>= 0.10"):** 35% **CHANCE LIGHTNING:** 5%

Yellow Lake Fire General Weather Outlook

For Planning Purposes Only, see the IAP for the Official Forecast

Forecast made Monday, October 28, 2024 - IMET Mike Seaman

Conditions at	Tue	Wed	Thu	Fri	Sat	Sun	Mon
9,000ft	29-Oct	30-Oct	31-Oct	1-Nov	2-Nov	3-Nov	4-Nov
Clouds @ 1500 (%)	95	60	40	60	75	60	40
Max Temperature (F)	29	29	34	35	36	35	37
Daytime Min RH (%)	90	75	54	61	68	72	61
AM RH Recovery (%)	100	95	75	70	73	80	77
Mixing Height AGL (ft)	3,000	4,500	3,000	3,500	3,500	3,100	3,200
20 ft Windspeed (mph)	11	6	8	7	6	7	7
Ridgeline Wind Gust	24	14	18	16	14	16	16
Ridgeline Wind Direction	NW	W	S	SW	SW	NW	NW
Chance Lightning	10%	3%	0%	0%	5%	5%	0%
Daytime Precip Chance	100%	50%	10%	30%	50%	60%	40%

24 Hour Liquid Precipitation Probability of Exceedance Forecast Beginning 0600 (0600 to 0600)

Most Likely Range	0.45 - 0.85	0.01 - 0.10	0.00	T - 0.05	0.05 - 0.20	0.05 - 0.25	0.01 - 0.10
Chance of >= 0.01"	100%	60%	10%	30%	60%	65%	40%
Chance of >= 0.10"	95%	25%	2%	15%	35%	50%	25%
Chance of >= 0.25"	85%	10%	<1%	5%	20%	25%	10%
Chance of >= 0.50"	70%	5%	<1%	1%	5%	10%	5%
Chance of >= 1.00"	15%	<1%	<1%	<1%	1%	2%	1%

24 Hour Snow Accumulation Probability of Exceedance Forecast Beginning 0600 (0600 to 0600)

Most Likely Range	4 - 8	T - 2	0	T - 1	1 - 3	1 - 4	T - 2
Chance of >= 0.1"	100%	60%	10%	30%	60%	65%	40%
Chance of >= 1"	95%	30%	2%	25%	50%	55%	30%
Chance of >= 4"	80%	5%	<1%	5%	20%	25%	10%
Chance of >= 8"	40%	1%	<1%	1%	10%	10%	5%
Chance of >= 12"	5%	<1%	<1%	<1%	1%	2%	1%

KEY:	Low Intensity Burning Conditions	Moderate Intensity Burning Conditions	High Intensity Burning Conditions
Clouds	> 31 %	0 to 30 %	> 69 F
Avg Max Temp	< 55 F	55 to 69 F	< 20 %
Min Humidity	> 35 %	20 to 35 %	<= 40%
AM RH Recovery	>= 55 %	41 to 54 %	> 10,000
Mixing Height	< 5,000	5,000 - 10,000	> 15 mph
20 ft Sustained Wind	< 9 mph	9 to 15 mph	>= 25 mph
20 ft Wind Gust	< 15 mph	15 to 24 mph	
*Wind Direction	Criticality of wind direction highly dependent on burn operations and/or structures threatened		

Division/Group Assignment List (ICS 204 WF)
Controlled Unclassified Information//Basic

1. Incident Name:			3.			
Yellow Lake			Branch:		Division/Group	
2. Operational Period:						
Date/Time From:10/29/24 0700		Date/Time To: 11/02/24 1900				
4. Operations Personnel						
OPERATIONS CHIEF			DIVISION/GROUP SUPERVISOR			
OPERATIONS CHIEF			SAFETY OFFICER			
5. Resources Assigned this Period						
Strike Team / Task Force / Resource Designator	LWD	Leader	Number Persons	Drop Off PT./Time	Pick Up PT./Time	
*O-31 SQD-81 UT-UWF	11/5	Jessica Jarvis	12			
*E-255 ENG3 UT-DIF 311	11/02	Stephen Redbird	8			
*E-258 ENG6 UT-ASF 611	11/03	Noah Shepperson	5			
O-464 READ Murray		Matthew Murray	1			
O-54 REAF Ellis		Amber Ellis	1			
O-78 REAF Powers	11/01	Jeff Powers	1			
6. Control Operations/Work Assignments:						
Stage at appropriate locations to accomplish additional work assignments as conditions allow, providing for safety first.						
Patrol and mop up to the extent necessary to make fire escape improbable.						
7. Special Instructions:						
Backhaul all excess equipment, gas cans, pumps, etc.						
Winterize your vehicle and any equipment still on the fire line.						
For all incidents within the incident use the Soapstone, Bald Mtn or Tabby repeaters to reach Northern Utah Dispatch.						
*Denotes I/A available						
8. Division/Group Communication Summary						
Function	Channel	RX Frequency N/W	RX Tone/NAC	TX Frequency N/W	TX Tone/NAC	Mode
TACTICAL						
COMMAND						
COMMAND						
A/G						
AIRGAURD						
9. Prepared By (Resource Unit Leader)		Approved By (Planning Section Chief)		Date	Time	
Gordon Kitzelman PSC3(t)		Sarah Flinders PSC3		10/28/2024	1900	

ICS 205 - INCIDENT RADIO COMMUNICATIONS PLAN

CONTROLLED UNCLASSIFIED
INFORMATION/BASIC

1. Incident Name: Yellow Lake		2. Date/Time Prepared Date: 10/28/2024 Time: 1930		3. Operational Period: Date From: 10/29/24 Time From: 0700		Date To: 12/03/24 Time To: 0700	
----------------------------------	--	---	--	--	--	--	--

4. Communications									
Ch#	Function	Name	Assigned To	Rx Freq	Rx Tone	Tx Freq	Tx Tone	Mode	Notes
1	TACTICAL	TAC 1	All Divs	166.5000		166.5000	0.0	A	BLM TAC 1
2	TACTICAL	TAC 2	All Divs	166.9625		166.9625	0.0	A	BLM TAC 2
3	TACTICAL	TAC 3	All Divs	169.3625		169.3625	0.0	A	BLM TAC 3
4	TACTICAL	TAC 4	All Divs	156.0675		156.0675	0.0	A	State TAC 4
5	TACTICAL	TAC 5	All Divs	169.1750		169.1750	0.0	A	FS TAC 5
6	TACTICAL	TAC 6	All Divs	169.0750	0.0	169.0750	0.0	A	FS TAC 6
7	A/G	A/G 57	All Divs	168.7250	0.0	168.7250	0.0	A	A/G 57
8	A/G	A/G 41	All Divs	167.4750	0.0	167.4750	0.0	A	A/G 41
9	COMMAND	BLM EAST	All Divs	173.6750	0.0	164.7750	0.0	A	BLM East Repeater
10	COMMAND	BLM WEST	All Divs	170.5125	0.0	163.0250	0.0	A	BLM West Repeater
11	COMMAND	FS NET 1	All Divs	169.9500	0.0	164.1250	0.0	A	FS Net 1 Repeater Ogden/Logan
12	COMMAND	FS NET 2	All Divs	173.7750	0.0	164.9375	0.0	A	FS Net 2 Repeater SLC/WY
13	COMMAND	FS NET 3	All Divs	172.4000	0.0	164.8250	0.0	A	FS Net 3 Repeater Heber/Kamas
14	COMMAND	FS NET 4	All Divs	172.3750	0.0	164.8750	0.0	A	FS Net 4 Repeater PG/SF
15	TACTICAL	UTST FIRE	All Divs	154.2800	(T4) 136.5	154.2800	(T4) 136.5	A	Utah State Fire
16	MEDICAL	VMED 28	All Divs	155.3400	(T6) 156.7	155.3400	(T6) 156.7	A	Medivac UT State
17									
18									
19									
20									

5. Special Instructions

6. Prepared by (Communications Unit Leader): Name: _____ Signature: 

HEALTH AND SAFETY MESSAGE

Safety First, Last and Always

INCIDENT: **Yellow Lake**

DATES: **October 29th – November 5th**

Major Hazard and Risk:

- **Hazardous Trees & Roads:** Narrow roads, steep drop offs, erratic drivers, and operator fatigue are all prevalent on this and other assignments. Heads up, always look out for hazard trees around your work area.
- **Heat Related Injuries:** Stay hydrated, eat properly, drink fluids in a 3:1 ratio of water to sports drinks, take frequent breaks, and pay attention to your body. (Even in cold or snowy conditions)
- **Extended Extraction Times:** Be familiar with the medical plan. Develop a plan on how you would get an injured firefighter out timely. Factor in how snow and weather will reduce the likelihood of utilizing helicopters or ground transportation for a medevac.
- **Infectious Disease/COVID-19:** Wash hands frequently, practice social distancing, wear face coverings when required, clean and disinfect frequently touched surfaces, don't share cell phones, radios etc.

Narrative: As time moves on with this incident, so does our risk. With each passing day the very roots that secure the trees around you are burning away or the tree itself is burning from within just waiting for the right opportunity to come down on you.

Never stop looking at the environment around you!

Defensive Driving

- **Be a defensive driver at all times.**
- **Drive like other drivers don't see you.**
- **Be courteous to all vehicle traffic to and from the fire area(s).**
- **Don't have side bar conversations on the roads....provide the margin of SAFETY for all road users.**

Don't let this be you and your crew!



Incident Safety Officers: Brian Phillips & YOU!

HAZARD TREE SAFETY

- ✓ **Trees that have burned**
- ✓ **Shallow tree root systems**
- ✓ **Dead & broken top trees**
- ✓ **Leaning or hung up trees**



Get the picture?

Kamas Rec Center

!!Last Night to Shower is Tuesday 10/29!!

Shower Information

350 E 200 S Kamas, Ut 84036

Hours of operation

Monday-Thursday	Friday	Saturday	Sunday
0500-1000	0500-1000	0700-1900	Closed
1200-1300	1200-2000		
1430-2100			

After Hours access can be arranged through Logistics.

Instructions

- Coordinate with your Division Supervisor for a time to access showers.
- There are only 8 Mens stalls and 8 Womens stalls, so exercise some patience and don't all go at once.
- After arrival check in with the front desk to sign in. They will need your name and resource/crew name.
- After you sign in they will issue you a bar of soap (if needed), and two disposable paper shower towels.

NOTES

PLEASE be respectful of these facilities and clean up after yourself. This is a wonderful service that is given to us by the community, and we want to show them how grateful we are for that.

MEDICAL PLAN	1. INCIDENT NAME YELLOW LAKE FIRE	2. DATE PREPARED 10/28/2024	3. TIME PREPARED 15:00	4. OPERATIONAL PERIOD 10/29/2024 07:00 – 11/02/2024 08:00						
5. INCIDENT MEDICAL AID STATIONS										
MEDICAL AID STATIONS		LOCATION						ALS		
								YES	NO	
6. TRANSPORTATION										
NAME		LOCATION			PHONE			ALS		
								YES	NO	
South Summit: Kamas		102 Thorn Creek Dr, Kamas, UT 84036			911 / DISP (435) 615-3601			X		
Duchesne County Resources		Duchesne, UT			911 / (435) 789-4222			X		
South Summit: Heber		88 W 100S Heber City, UT 84032			911 / DISP (435) 615-3601			X		
B. AIR AMBULANCES										
NAME		LOCATION Flight times DO NOT reflect dispatch and spool up			CAPABILITY			ALS		
								YES	NO	
Intermountain Air Medical (LIFE FLIGHT)		250 W 300 N, Ogden, UT (801) 321-1234 / 911			Hoist / Medical			X		
University Of Utah (AIRMED)		Park City, UT (801) 581-2500 / 911			Medical			X		
Department of Public Safety		Salt Lake City, UT (801) 999-8882			Hoist Only				X	
C. REMS										
NAME		LOCATION			VEHICLE			ALS		
								YES	NO	
7. HOSPITALS										
NAME	ADDRESS	TRAVEL TIME		PHONE	TRAUMA		HELIPAD		BURN CENTER	
		AIR	GRND		YES	NO	YES	NO	YES	NO
Herber Valley Hospital	454 East Medical Way, Herber City, UT 40° 29.422'N, 111° 24.299'W	15	30	(435) 654-2500	L4		X			X
Utah Valley Hospital	103 N 500W, Provo, UT 84604 40° 24.78'N, 111° 66.50'W	30	60	(801) 357-7850	L2		X			X
Park City Medical Center	900 Round Valley Dr, Park City, UT 40° 41.269'N, 111° 28.243'W	15	30	(435) 658-7000	L4		X			X
University of Utah Hospital	50 N. Medical Drive, Salt Lake City, UT 40° 46.375'N, 111° 50.234' W	45	75	(801) 581-2121	LI		X		X	
Uintah Basin Medical Center	250 W 300N, Roosevelt, UT 84066 40° 30.42' N, 109° 99.64' W	45	90	(435)722-5601	L4		X			X
8. MEDICAL EMERGENCY PROCEDURES										
LINE "MEDICAL-EMERGENCY" PLAN:					LINE "NON-EMERGENCY INCIDENT" PLAN:					
1. Crew Supervisor to contact Division Sup/Operations with: <ul style="list-style-type: none"> Patient Complaint, Condition and Location via Tactical or Command Frequency. Priority 1/Red & 2/Yellow patients trigger incident within Incident (IWI). 2. Division Sup/Operation contacts Northern Utah <ul style="list-style-type: none"> Division Supervisor or POC* will run "Medical-Emergency" on the Command Frequency. Division Supervisor or POC* to use "Medical Incident Report" worksheet from the IAP or back of IRPG. 					1. Crew Supervisor to contact Division Sup/Operations with: <ul style="list-style-type: none"> Patient Complaint, Condition and Location via Tactical or Command Frequency. Priority 3/Green Patients <u>do not</u> trigger incident within incident (IWI). 2. Division Sup/Operations contacts Northern Utah : <ul style="list-style-type: none"> Division Supervisor or POC* will run "Non-Emergency Incident" on the Command Frequency. Division Supervisor or POC* will use "Medical Incident Report" worksheet from the IAP or back of IRPG. 					
ICS 206 mc	9. PREPARED BY: Jon Slatore MEDL				10. REVIEWED BY: Connor Gardai					

MEDICAL PLAN (ICS 206 WF)

Controlled Unclassified Information//Basic

Medical Incident Report																													
<p>FOR A NON-EMERGENCY INCIDENT, WORK THROUGH CHAIN OF COMMAND TO REPORT AND TRANSPORT INJURED PERSONNEL AS NECESSARY.</p> <p>FOR A MEDICAL EMERGENCY: IDENTIFY ON SCENE INCIDENT COMMANDER BY NAME AND POSITION AND ANNOUNCE "MEDICAL EMERGENCY" TO INITIATE RESPONSE FROM IMT COMMUNICATIONS/DISPATCH.</p>																													
<p>Use the following items to communicate situation to communications/dispatch.</p>																													
<p>1. CONTACT COMMUNICATIONS / DISPATCH (Verify correct frequency prior to starting report) <i>Ex: "Communications, Div. Alpha. Stand-by for Emergency Traffic."</i></p> <p>2. INCIDENT STATUS: Provide incident summary (including number of patients) and command structure. <i>Ex: "Communications, I have a Red priority patient, unconscious, struck by a falling tree. Requesting air ambulance to Forest Road 1 at (Lat./Long.) This will be the Trout Meadow Medical, IC is TFLD Jones. EMT Smith is providing medical care."</i></p>																													
Severity of Emergency / Transport Priority	<input type="checkbox"/> RED / PRIORITY 1 Life or limb threatening injury or illness. Evacuation need is IMMEDIATE <i>Ex: Unconscious, difficulty breathing, bleeding severely, 2^o – 3^o burns more than 4 palm sizes, heat stroke, disoriented.</i> <input type="checkbox"/> YELLOW / PRIORITY 2 Serious Injury or illness. Evacuation may be DELAYED if necessary. <i>Ex: Significant trauma, unable to walk, 2^o – 3^o burns not more than 1-3 palm sizes.</i> <input type="checkbox"/> GREEN / PRIORITY 3 Minor Injury or illness. Non-Emergency transport <i>Ex: Sprains, strains, minor heat-related illness.</i>																												
Nature of Injury or Illness & Mechanism of Injury	Brief Summary of Injury or Illness <i>(Ex: Unconscious, Struck by Falling Tree)</i>																												
Transport Request	Air Ambulance / Short Haul/Hoist Ground Ambulance / Other																												
Patient Location	Descriptive Location & Lat. / Long. <i>(WGS84)</i>																												
Incident Name	Geographic Name + "Medical" <i>(Ex: Trout Meadow Medical)</i>																												
On-Scene Incident Commander	Name of on-scene IC of Incident within an Incident <i>(Ex: TFLD Jones)</i>																												
Patient Care	Name of Care Provider <i>(Ex: EMT Smith)</i>																												
<p>3. INITIAL PATIENT ASSESSMENT: Complete this section for each patient as applicable (start with the most severe patient)</p> <p>Patient Assessment: See IRPG PAGE 106</p>																													
<p>4. TRANSPORT PLAN:</p> <p>Evacuation Location (if different): <i>(Descriptive Location (drop point, intersection, etc.) or Lat. / Long.)</i> Patient's ETA to Evacuation Location:</p> <p>Helispot / Extraction Site Size and Hazards:</p>																													
<p>5. ADDITIONAL RESOURCES / EQUIPMENT NEEDS:</p> <p><i>Example: Paramedic/EMT, Crews, Immobilization Devices, AED, Oxygen, Trauma Bag, IV/Fluid(s), Splints, Rope rescue, Wheeled litter, HAZMAT, Extrication</i></p>																													
<p>6. COMMUNICATIONS: Identify State Air/Ground EMS Frequencies and Hospital Contacts as applicable</p> <table border="1" style="width: 100%; border-collapse: collapse;"> <thead> <tr> <th style="width: 15%;">Function</th> <th style="width: 20%;">Channel Name/Number</th> <th style="width: 15%;">Receive (RX)</th> <th style="width: 15%;">Tone/NAC *</th> <th style="width: 15%;">Transmit (TX)</th> <th style="width: 20%;">Tone/NAC *</th> </tr> </thead> <tbody> <tr> <td>COMMAND</td> <td></td> <td></td> <td></td> <td></td> <td></td> </tr> <tr> <td>AIR-TO-GRND</td> <td></td> <td></td> <td></td> <td></td> <td></td> </tr> <tr> <td>TACTICAL</td> <td></td> <td></td> <td></td> <td></td> <td></td> </tr> </tbody> </table>						Function	Channel Name/Number	Receive (RX)	Tone/NAC *	Transmit (TX)	Tone/NAC *	COMMAND						AIR-TO-GRND						TACTICAL					
Function	Channel Name/Number	Receive (RX)	Tone/NAC *	Transmit (TX)	Tone/NAC *																								
COMMAND																													
AIR-TO-GRND																													
TACTICAL																													
<p>7. CONTINGENCY: Considerations: If primary options fail, what actions can be implemented in conjunction with primary evacuation method? Be thinking ahead.</p>																													
<p>8. ADDITIONAL INFORMATION: Updates/Changes, etc.</p>																													
<p>REMEMBER: Confirm ETA's of resources ordered. Act according to your level of training. Be Alert. Keep Calm. Think Clearly. Act Decisively.</p>																													

IAP Map Index

Yellow Lake
UT-UWF-200810
10/29/24 Day

33,045 acres at 10/25/24 1937

- () Division Break
- ▬ Contained
- ▬ Uncontained
- ▬ Wildfire Daily Fire Perimeter
- ▬ Index

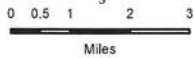

1:150,000 | Author Name | 10/26/2024 1429
acres from IR
North American 1983 Datum, Lat/Long Grid

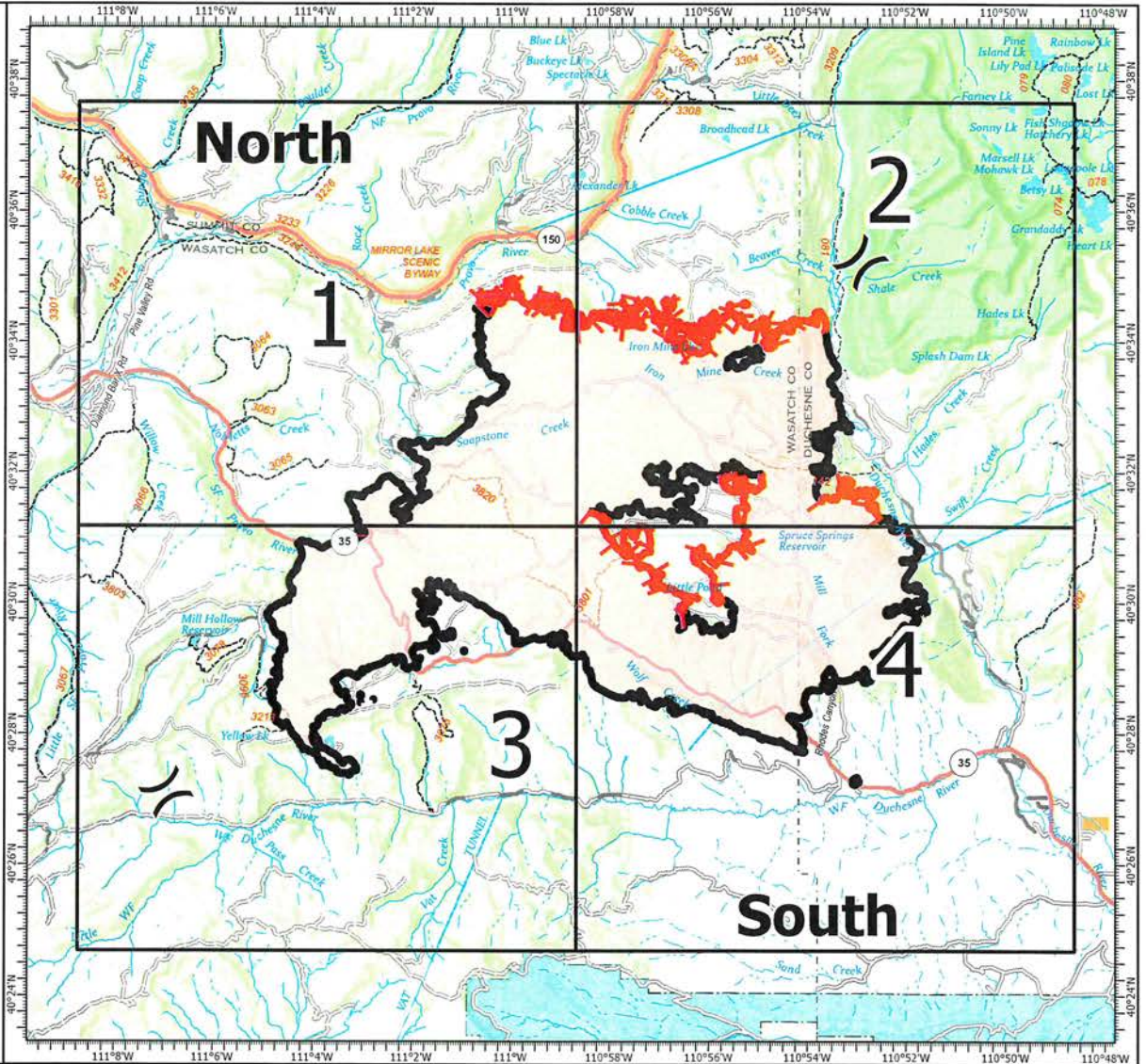

IAP

Yellow Lake
UT-UWF-200810
10/29/24 Day

33,045 acres at 10/25/24 1937

- Pump
- Water Tank
- Helispot
- Drop Point
- Closure
- Secondary Highway
- Paved Road
- Gravel Road
- Dirt (Not Paved)
- Road, Not Maintained for Passenger Car
- Trail
- Completed Dozer Line
- Completed Hand Line
- Planned Hand Line
- Planned Mixed Construction Line
- Contained
- Uncontained
- Wildfire Daily Fire Perimeter

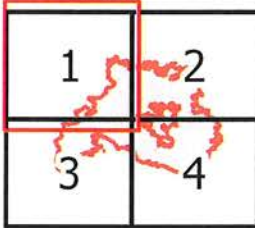

1:75,700 | Northern Utah Type 3 Team | 10/28/2024
1425
acres from IR
North American 1983 Datum, LatLong Grid

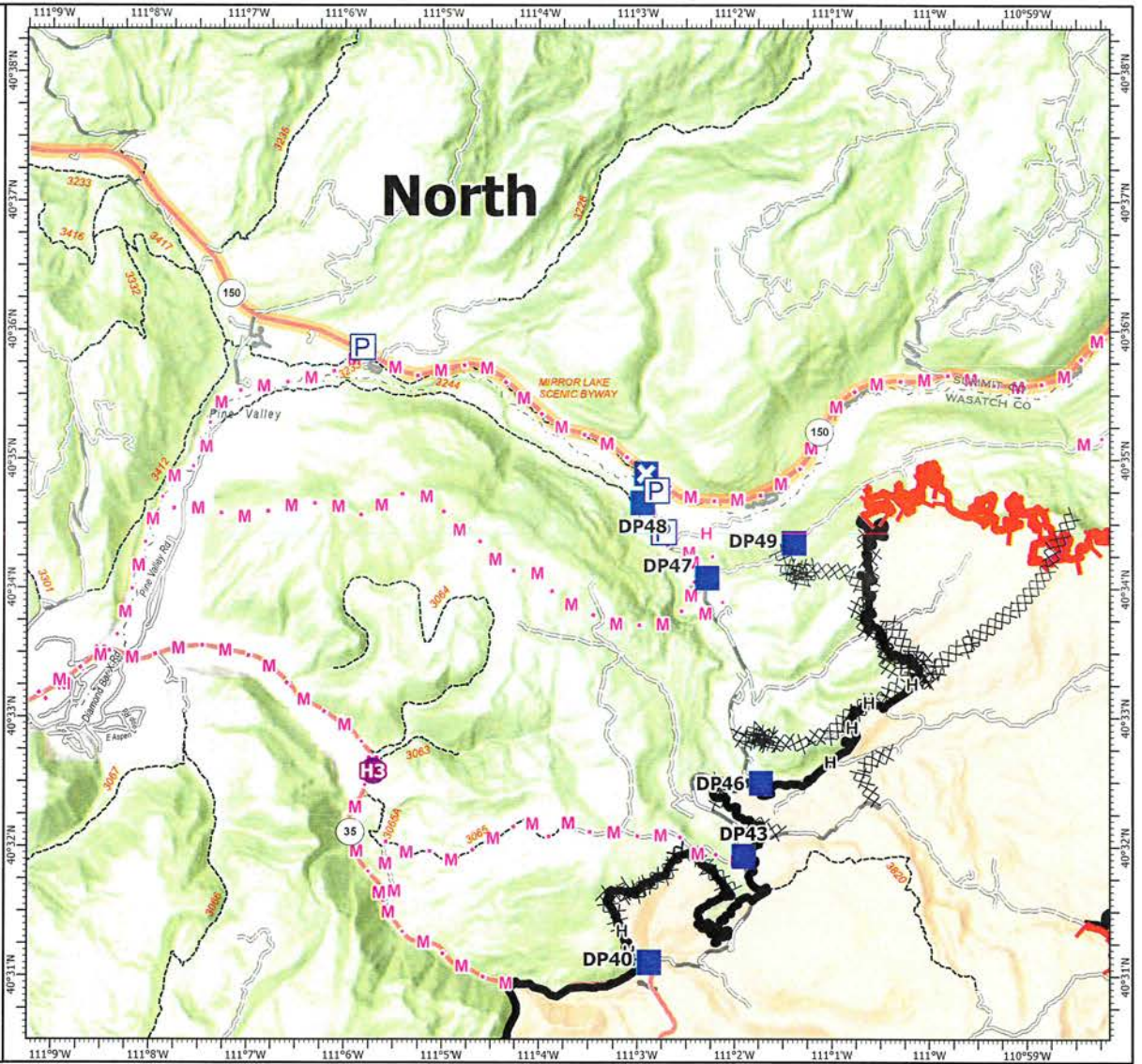

IAP

Yellow Lake
UT-UWF-200810
10/29/24 Day

33,045 acres at 10/25/24 1937

-  Helispot
-  Drop Point
-  Secondary Highway
-  Paved Road
-  Gravel Road
-  Dirt (Not Paved)
-  Road, Not Maintained for Passenger Car
-  Trail
-  Completed Dozer Line
-  Completed Hand Line
-  Planned Mixed Construction Line
-  Planned Road as Line
-  Contained
-  Uncontained
-  Wildfire Daily Fire Perimeter

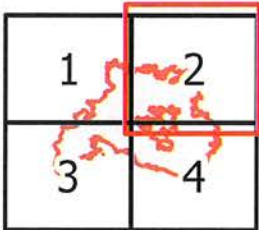

1:75,700 | Northern Utah Type 3 Team | 10/28/2024
1428
acres from IR
North American 1983 Datum, Lat/Long Grid

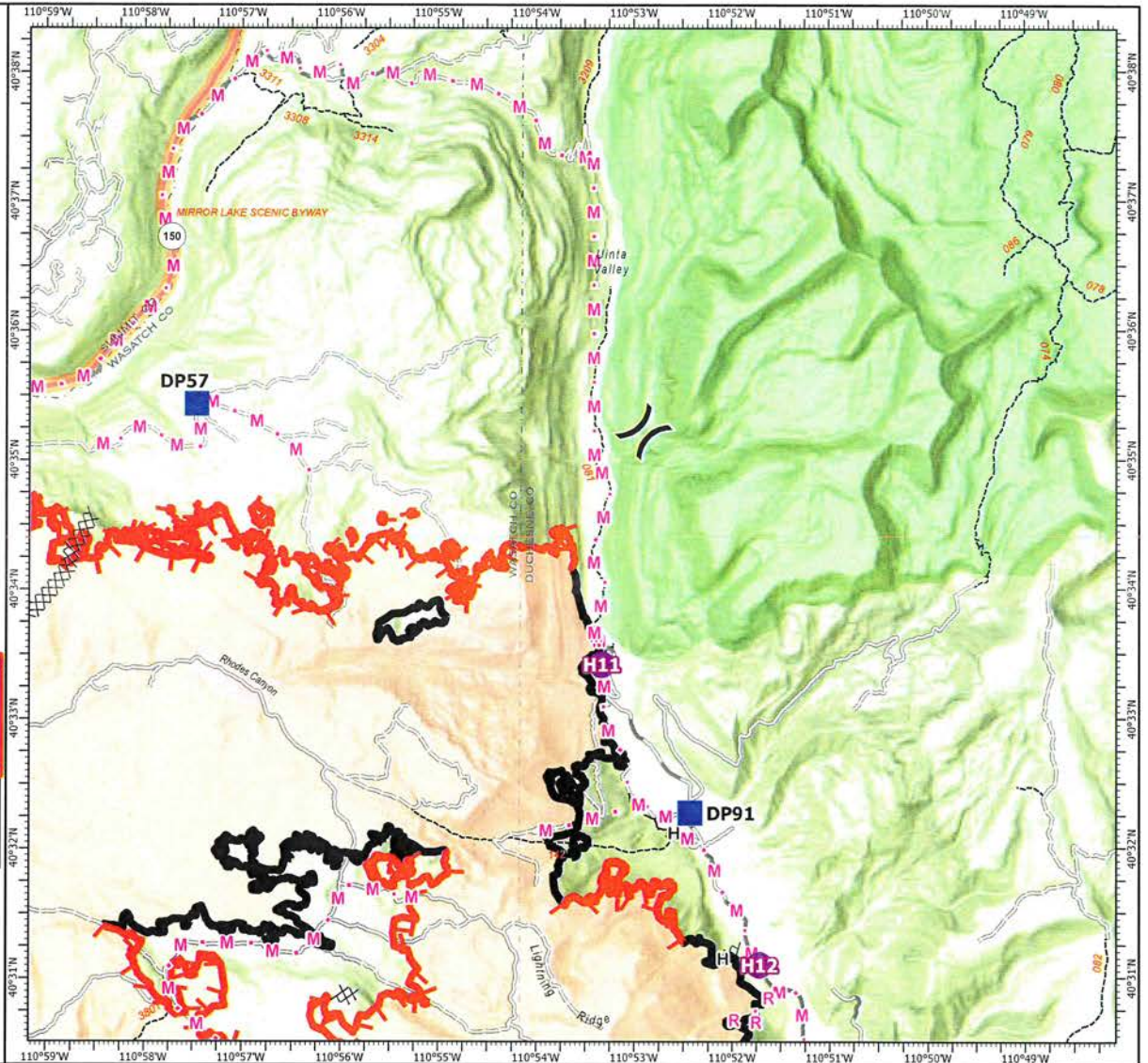

IAP

Yellow Lake
UT-UWF-200810
10/29/24 Day

33,045 acres at 10/25/24 1937

- Water Tank
- Helispot
- Division Break
- Drop Point
- Closure
- Secondary Highway
- Secondary Dirt
- Paved Road
- Gravel Road
- Dirt (Not Paved)
- Road, Not Maintained for Passenger Car
- Trail
- Completed Dozer Line
- Completed Hand Line
- Completed Mixed Construction Line
- Planned Mixed Construction Line
- Planned Road as Line
- Contained
- Uncontained
- Wildfire Daily Fire Perimeter

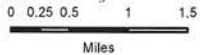
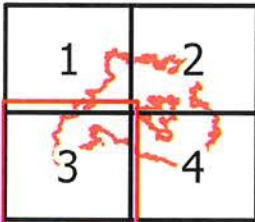

1:75,700 | Northern Utah Type 3 Team | 10/28/2024
1428
acres from IR
North American 1983 Datum, LatLong Grid

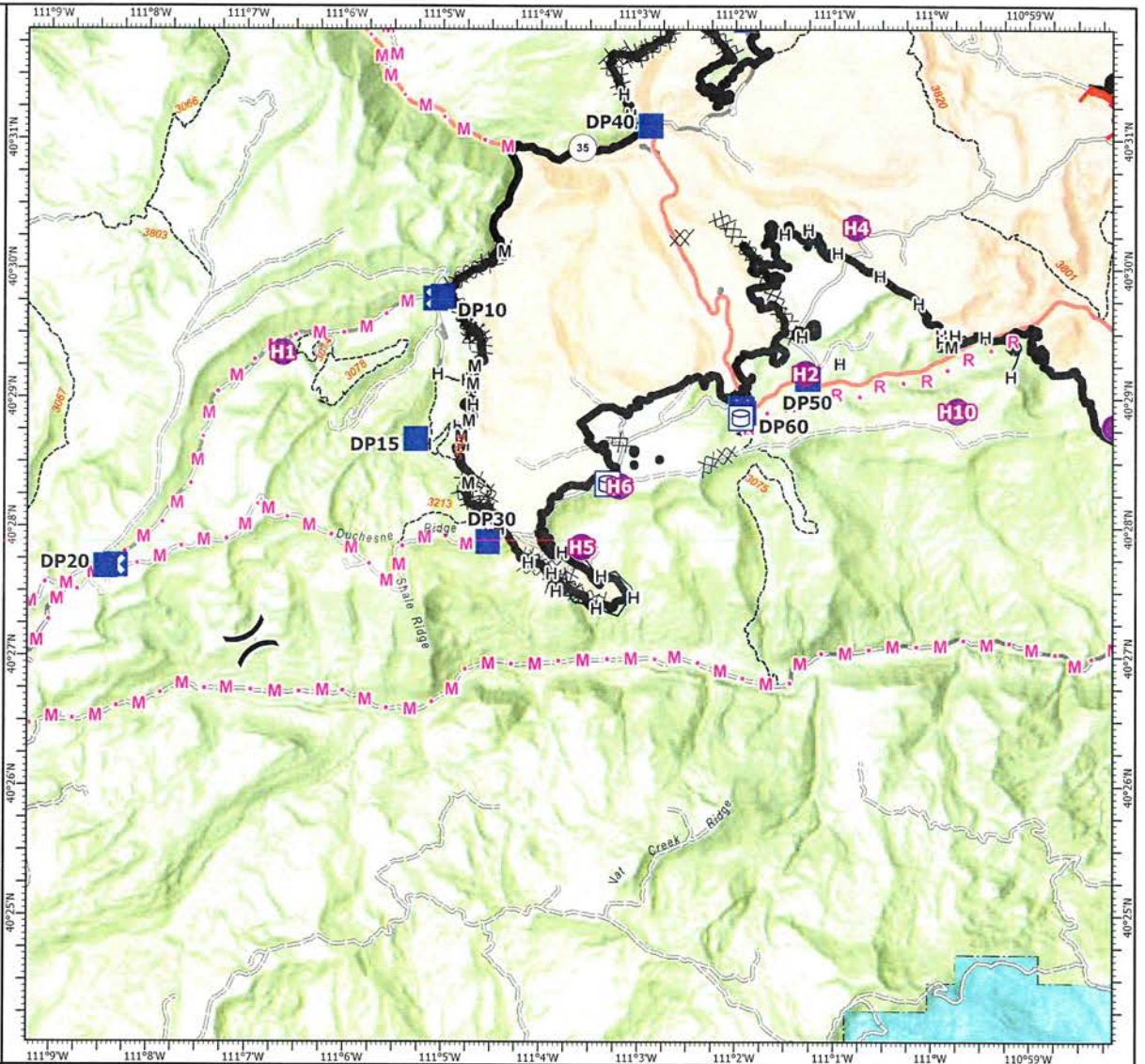

IAP

Yellow Lake
UT-UWF-200810
10/29/24 Day

33,045 acres at 10/25/24 1937

- Water Tank
- Helispot
- Drop Point
- Closure
- Secondary Highway
- Secondary Paved
- Secondary Dirt
- Paved Road
- Gravel Road
- Dirt (Not Paved)
- Road, Not Maintained for Passenger Car
- Trail
- Completed Dozer Line
- Completed Hand Line
- Planned Hand Line
- Planned Mixed Construction Line
- Planned Road as Line
- Contained
- Uncontained
- Wildfire Daily Fire Perimeter

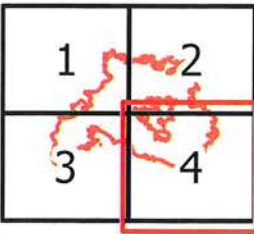

0 0.25 0.5 1 1.5
Miles

1:75,700 | Northern Utah Type 3 Team | 10/29/2024
1428
acres from IIR
North American 1983 Datum, Lat/Long Grid

