

# MONROE CANYON

# INCIDENT ACTION PLAN

**Tuesday July 22<sup>nd</sup> 0600 – Wednesday July 23<sup>rd</sup> 0600**

UT-FIF-250223 / P4S5CN (0408)



Check-in/Finance/  
IAPs/Maps/DEMOB/  
Crew Swap



Incident Meeting Schedule		
0600	Day Shift Operational Briefing	ICP Briefing Area
1000	Cooperator Meeting	Snow College Conference Room
1200	Command and General Meeting	ICP Meeting Tent
1600	Tactics / Pre-Planning Meeting	ICP Operations/Resource Tent
1800	Planning Meeting	ICP Meeting Tent
1900	Night Shift Operational Briefing	ICP Briefing Area

## ACTIVITY LOG (ICS 214)

[illegible]

## INCIDENT OBJECTIVES (ICS 202)

<b>1. Incident Name:</b>		<b>2. Operational Period:</b> DAY/NIGHT				
MONROE CANYON		Date/Time From: 07/22/2025 0600 TUE	Date/Time To: 07/23/2025 0600 WED			
<b>3. Objective(s):</b> <ul style="list-style-type: none"> <li>Implement suppression strategies that minimize impacts to identified values at risk, and ensures that firefighter and public safety are the top priority.</li> <li>Protect the communities of Monroe City, Burrville, and Koosharem.</li> <li>Minimize fire impacts to the structures, infrastructure and other identified values located in the areas of Manning Meadows, Monroe Meadows, Bagley Ranch, Magelby, Elk Country, Porters, Long Flat, Johns Valley.</li> <li>Utilize tactics that have the highest probabilities of success, with a minimal amount of risk.</li> <li>Strengthen relationships with key stakeholders and the general public by providing accurate, thorough, and timely information for the duration of the incident.</li> </ul>						
<b>4. Operational Period Command Emphasis:</b> <ul style="list-style-type: none"> <li>Our full suppression strategy and tactics does not mean the smallest amount of acres or fire footprint on the landscape.</li> <li>Implement and utilize the necessary tactics that provide the highest level of safety, the highest probability of success in this fuel type, under current conditions, and expected fire behavior.</li> <li>Mitigate threats where possible to all values at risk.</li> <li>To the extent practical, protect structures and property without compromising firefighter safety.</li> <li>Continue direct containment actions and mop up around all structures impacted by the fire.</li> </ul>						
<b>General Situational Awareness:</b> <ul style="list-style-type: none"> <li>To avoid congestion, day shift should use the Box Creek Road to travel between ICP and the line. Night shift should use Koosharem Canyon Road to travel between ICP and the line.</li> <li>If possible, avoid areas with standing dead or fire weakened timber. See Hazard Tree Safety on p.20 of the IRPG for mitigations.</li> <li>Continually evaluate escape routes and safety zones as fire activity increases. See LCES on p.5 of the IRPG.</li> <li>Drive defensively. Keep speed low, wear safety belts, and obey traffic regulations. Watch for animals (deer, elk, cattle) on the highway and on incident roads.</li> </ul>						
<b>5. Site Safety Plan Required?</b> Yes <input type="checkbox"/> No <input checked="" type="checkbox"/>						
<b>Approved Site Safety Plan(s) Located at:</b>						
<b>6. Incident Action Plan</b> (the items checked below are included in this Incident Action Plan): <table style="width: 100%; border: none;"> <tr> <td style="width: 33%; vertical-align: top;"> <input checked="" type="checkbox"/> ICS 202  <input checked="" type="checkbox"/> ICS 203  <input checked="" type="checkbox"/> ICS 204  <input checked="" type="checkbox"/> ICS 205  <input type="checkbox"/> ICS 205A  <input checked="" type="checkbox"/> ICS 206         </td> <td style="width: 33%; vertical-align: top;"> <input type="checkbox"/> ICS 207  <input checked="" type="checkbox"/> ICS 208  <input checked="" type="checkbox"/> ICS 220  <input type="checkbox"/> Map/Chart  <input checked="" type="checkbox"/> Weather Forecast/Tides/Currents         </td> <td style="width: 34%; vertical-align: top;"> <b>Other Attachments:</b>  <input type="checkbox"/> _____  <input type="checkbox"/> _____  <input type="checkbox"/> _____  <input type="checkbox"/> _____         </td> </tr> </table>				<input checked="" type="checkbox"/> ICS 202 <input checked="" type="checkbox"/> ICS 203 <input checked="" type="checkbox"/> ICS 204 <input checked="" type="checkbox"/> ICS 205 <input type="checkbox"/> ICS 205A <input checked="" type="checkbox"/> ICS 206	<input type="checkbox"/> ICS 207 <input checked="" type="checkbox"/> ICS 208 <input checked="" type="checkbox"/> ICS 220 <input type="checkbox"/> Map/Chart <input checked="" type="checkbox"/> Weather Forecast/Tides/Currents	<b>Other Attachments:</b> <input type="checkbox"/> _____ <input type="checkbox"/> _____ <input type="checkbox"/> _____ <input type="checkbox"/> _____
<input checked="" type="checkbox"/> ICS 202 <input checked="" type="checkbox"/> ICS 203 <input checked="" type="checkbox"/> ICS 204 <input checked="" type="checkbox"/> ICS 205 <input type="checkbox"/> ICS 205A <input checked="" type="checkbox"/> ICS 206	<input type="checkbox"/> ICS 207 <input checked="" type="checkbox"/> ICS 208 <input checked="" type="checkbox"/> ICS 220 <input type="checkbox"/> Map/Chart <input checked="" type="checkbox"/> Weather Forecast/Tides/Currents	<b>Other Attachments:</b> <input type="checkbox"/> _____ <input type="checkbox"/> _____ <input type="checkbox"/> _____ <input type="checkbox"/> _____				
<b>7. Prepared by:</b> DAVID TAIT		<b>Position/Title:</b> RESL (T)	<b>Signature:</b> /s/ David Tait			
<b>8. Approved by Incident Commander:</b>		<b>Name:</b> TODD MURRAY	<b>Signature:</b> /s/ Todd Murray			
ICS 202		<b>IAP Page</b>	<b>Date/Time:</b> 07/21/2025 2000			

## ORGANIZATION ASSIGNMENT LIST (ICS 203)

1. Incident Name:		2. Operational Period:		DAY/NIGHT	
MONROE CANYON		Date/Time From: 07/22/2025 0600		Date/Time To: 07/23/2025 0600	
		TUE		WED	
3. Incident Commander(s) and Command Staff:				COMMUNICATIONS UNIT	
INCIDENT COMMANDER	BRETT WATERS TODD MURRAY (T)			BRANDON DIEMER RODNEY WRIGHT (T)	
DEPUTY	TAIGA ROHRER			FOOD UNIT SANDRA ROSENKRANCE	
LIAISON OFFICER	JEREMY ROBERTSON; SHAWN FELDNER; LANCE KOVEL; GUY ACUÑA LARRY HAYDU (T)			SECURITY UNIT KREIG RASMUSSEN	
SAFETY OFFICER	SCOTT ROBINSON; CLIFFORD MCCLURE LISA KEMPER (T); IZAAK MCHENRY (T)			7. Operations Section:	
INFORMATION OFFICER	KATHY POLLOCK; MARY CERNICEK; CHARLES WEED; MADISON HEISER			OPS SECTION CHIEF	JASON PORTER; BRAD MIHELIC (T)
MEDICAL UNIT	TYLA NORTHRUP			PLANNING OPS	MATT CALL MIKE BERTAGNOLLI (T)
4. Agency/Organization Representative(s):				STRATEGIC OPS	KEITH MURPHY KELLY CORNWALL
Agency/Organization	Name			NIGHT OPS	DANIEL GUSTAFSON
UTAH FFSL	THOMAS PETERSON			Branch	I
USFS	JASON KLING KEN VERBONCOEUR (T)			BRANCH DIRECTOR	MIKE BOWDEN
BLM	DAVE MORTENSEN			DIVISION/GROUP	A DAN ZACH
5. Planning Section:				DIVISION/GROUP	D TREVER HUNT
CHIEF	RHONDA TORONTO; ROSE HENDERSON; ROSS WISE JASON BRAUNSTEIN			DIVISION/GROUP	
GIS SPECIALIST	DEMETRIUS PURDIE-WILLIAMS ANDREW BAILEY			Branch	II
RESOURCES UNIT	SUE SOBIESKI; SARAH BRIDGES DAVID TAIT (T); HECTOR SOCIAS (T)			BRANCH DIRECTOR	MARTY ADELL
SITUATION UNIT	LAILA LIENESCH BRIAN MONROE (T)			DIVISION/GROUP	G GABE HARRY NADINE ROSENOW (T)
FIRE BEHAVIOR ANALYST	KEN LODA MIKE PAGOAGA			DIVISION/GROUP	M JOE WILLIAMS JASON CURLEY (T)
TECHNOLOGY SUPPORT SPECIALIST	ERNEST ORTIZ; WOODY KESSLER; MESA GREER (T)			DIVISION/GROUP	BEAR VALLEY CONTINGENCY ANDY PASCARELLA
TRAINING SPECIALIST	JARED PEAK			DIVISION/GROUP	STRUCTURE GROUP TIM LAVIN; CRAIG ROBERTSON PAUL MITCHELL (T)
DOCUMENTATION UNIT	AUBRI KLING			Branch	III
INCIDENT METEOROLOGIST	CHRIS FOLTZ			BRANCH DIRECTOR	JEFF SURBER
6. Logistics Section:				DIVISION/GROUP	W CHRIS WEAVER WILL CREEDEN (T)
CHIEF	KENDALL NELSON; TERRY HOLSCLAW			DIVISION/GROUP	Z RYAN ERICKSON ELLIOTT ARNOLD (T)
FACILITIES UNIT	CLAY STEWART MYRON JEFFS (T)			7b. Air Operations Branch:	
SUPPLY UNIT	DOUG ROBISON STEVEN O'NEIL (T)			AIR OPS BRANCH DIRECTOR	BILL HAYES
ORDERING MANAGER	JUSTIN SHORT SCOTT ZIEDLER			AIR SUPPORT SUPERVISOR	STEVEN JANKE; WILL MCCUBBREY
GROUND SUPPORT UNIT	PARTRIDGE, ARTHUR A CARSON GUBLER			8. Finance/Administration Section:	
9. Prepared By: Name: SARAH BRIDGES				CHIEF	MARY NICHOLSON; MERTINA RANGLES; FRAN WILSON
Position/Title: RESL				TIME UNIT	ELIZABETH BEHREND
Signature: /s/ Sarah Bridges				COMPENSATION UNIT	CARLA KEMPEN
ICS 203 IAP Page				COST UNIT	CHARLES JOY
Date/Time: 07/21/2025 2000					



## Fire Weather Forecast



**FORECAST NO:** 07

**PREDICTION FOR:** Tuesday's Operational Period

**SHIFT DATE:** July 22, 2025

**TIME AND DATE ISSUED:** July 21, 2025 1500

**INCIDENT:** Monroe Canyon

**UNIT:** Fishlake NF

**SIGNED:** *Chris Foltz* **Chris Foltz**

Incident Meteorologist (IMET)

---

### Discussion:

After moderate overnight humidity recoveries this morning, the drying trend will begin today with afternoon humidity values falling to around 20 percent. Some mid-level moisture remains so expect scattered clouds in the afternoon. Temperatures will be one to three degrees higher than yesterday. With the moisture moving away from the area, afternoon humidity values will fall into the teens to lower 20s. The gradual warming and drying trend continues into Wednesday.

### TODAY:

**Sky/Weather:** Smoke and haze until 1100 then partly cloudy with isolated thunderstorms possible after 1200.

**Max Temperature:** Valleys: 82-86. **Mid-Slopes and Ridges:** 75 to 79.

**Min RH:** Valleys: 15 to 25 percent. **Mid-Slopes and Ridges:** 15 to 25 percent.

**20 ft Winds:** Lower Valleys: Terrain 3 to 6 mph becoming southwest 8 to 12 mph with gusts to 19 mph.

**Mid-slopes and Ridges:** Terrain/slope driven until 1000 then west-southwest 9 to 13 mph, gusts to 22 mph

**Transport Winds:** SW 13 mph.

**Chance of Lightning/Wetting Rain:** 5 percent/0 percent.

**Expected Rain Amount:** 0.00"

### TONIGHT:

**Sky/Weather:** Partly cloudy early becoming mostly clear.

**Min Temperature:** Lower Valleys: 48 to 52. **Mid-Slopes and Ridges:** 58 to 62.

**Max RH:** Lower Valleys: 45 to 55 percent. **Mid-Slopes and Ridges:** 25 to 35 percent.

**20 ft Winds:** Valleys/Lower Slopes: Terrain/down-valley 3 to 6 mph.

**Mid-Slopes and Ridges:** Downslope/down-valley 4 to 8 mph.

**Inversion:** 400 ft after 2100.

### WEDNESDAY:

**Sky/Weather:** Mostly clear early with patchy smoke and haze until late morning then partly cloudy.

**Max Temperature:** Valleys: 83-87. **Mid-Slopes and Ridges:** 77 to 81.

**Min RH:** Valleys: 14 to 24 percent. **Mid-Slopes and Ridges:** 14 to 24 percent.

**20 ft Winds:** Lower Valleys: Terrain 2 to 5 mph becoming southwest 8 to 12 mph with gusts to 16 mph.

**Mid-slopes and Ridges:** Terrain until 1000 then southwest 9 to 13 mph with gusts to 20 mph.

**Transport Winds:** SW 12 mph.

**Chance of Lightning/Wetting Rain:** 5 percent/0 percent.

**Expected Rain Amount:** 0.00"

---

**OUTLOOK FOR THURSDAY THROUGH SATURDAY:** A prolonged period of poor overnight recoveries and low afternoon humidity along with warming temperatures and gusty winds will result in elevated to critical fire weather conditions during this time period. Highs by Saturday will warm into the 80s and 90s across the area. Overnight recoveries will remain in the upper teens to mid 20s while afternoon values fall into the upper single digits to lower teens. Wind gusts approaching or exceeding 25 mph are expected Friday through Sunday.

---

Weather observations can be texted to 816-833-6299 or emailed to [christopher.foltz@noaa.gov](mailto:christopher.foltz@noaa.gov)



*Link to nearby obs*

FIRE BEHAVIOR FORECAST	
FORECAST NUMBER: 6	TYPE OF FIRE: Wildland Fire
FIRE NAME: Monroe Canyon	OPERATIONAL PERIOD: 07/22 day and night
DATE ISSUED: July 21, 2025	TIME ISSUED: 1730
UNIT: UT-FIF	SIGNED: Mike Pagoaga - FBAN
WEATHER	
<p>Temp: 75-79 RH: 15-25%</p> <p>Wind: Terrain driven shifting to west-southwest 9-13, gusts up to 22</p> <p><i>Local Weather Thresholds that shout <b>WATCH OUT</b> Temperatures above 85°, Relative Humidity below 20%, Eye level winds over 10 mph</i></p>	
FUELS	
<p>Predominant fuels are traditional high load, timber understory (TU5), slash/blowdown (SB4). Numerous prescribed fires, wildfires, and mechanical treatments within the fire area. Heavy accumulations of slash exist adjacent to the perimeter due to fuels treatments in various stages of completion.</p> <p>Fuel Moistures at critical levels with 100-hour and 1000-hour dead fuel moistures below 10%. ERC values above the 90<sup>th</sup> percentile. This area is currently under a fire behavior and fuels advisory.</p>	
FIRE BEHAVIOR	
<p><b>General Fire Behavior:</b></p> <p>Increased fire behavior compared to yesterday. More heat on the landscape due to increased fire activity and firing operations. Heavy drought stressed fuels and mechanical treatments are very receptive fire. Moderate to active fire behavior expected with the potential for torching, group-torching, and short-range spotting as the fire spreads to the east and north.</p> <p><i>Fine Dead Fuel Moisture: 3% unshaded, 6% shaded</i></p> <p><i>Probability of Ignition 80%, Short range spotting potential less than .1 mile</i></p>	
<p><b>Specific Fire Behavior:</b></p> <p><b>DIV A:</b> Isolated heat to the south of Hunts Lakes will continue to work down canyon in heavy dead fuels. This does have a continuous path down into Dry Canyon.</p> <p><b>DIV Z:</b> Minimal fire spread expected. Numerous treatments and wildfires in this division will keep fire potential low.</p> <p><b>DIV W:</b> Today will be a better day for firing operations, especially as RH drops to around 25%. This is expected to occur around 1300</p> <p><b>DIV M:</b> The main active edge of the fire will continue to back into Monroe Canyon. If an alignment occurs with creeks around Tenderfoot Ridge, increased fire behavior with spotting is likely as the fire spread east toward Magelby Reservoir.</p> <p><b>DIV G:</b> This division will not be impacted by the fire today.</p> <p><b>Structure:</b> Fuels are becoming more receptive to fire brands. As spotting potential increases so does the potential for structures to be impacted.</p> <p><b>NIGHT:</b> Fire behavior will be more active compared to last night. There is more heat on the landscape including, within the heavy slash units. Expect increased fire behavior through the shift in these areas.</p>	
Safety	
Know your trigger points—reassess and use them.	

Mike Pagoaga – FBAN (413)-800-6517

Controlled Unclassified Information//Basic

<b>9. Prepared By (Resource Unit Leader)</b>	<b>Approved By (Planning Section Chief)</b>	<b>Date</b>	<b>Time</b>
SUE SOBIESKI	RHONDA TORONTO, PSSC	07/21/2025	2000

# Division/Group Assignment List (ICS 204 WF)

Controlled Unclassified Information//Basic

<b>1. Incident Name:</b>				<b>3.</b>			
MONROE CANYON				Branch:		Division/Group:	
<b>2. Operational Period: DAY/NIGHT</b>				I		D	
Date/Time From: 07/22/2025 0600      TUE		Date/Time To: 07/23/2025 0600      WED					
<b>4. Operations Personnel</b>							
<b>OPERATIONS CHIEF</b>		JASON PORTER BRAD MIHELIC (T)		<b>BRANCH DIRECTOR</b>		MIKE BOWDEN	
<b>DIVISION/GROUP SUPERVISOR</b>		TREVER HUNT					
<b>5. Resources Assigned this Period</b>							
Strike Team / Task Force / Resource Designator	LWD	Leader	Number Persons	Drop Off PT./Time	Pick Up PT./Time		
C-7008 CRW2 FUEGO HC	07/31	SPENCER BENTLEY, RAYMOND GRIFFIN	20	SNOW COLLEGE /0600	SNOW COLLEGE/2200		
C-7011 CRW2 J & SONS	07/31	EMILIO CORIAZO	20	SNOW COLLEGE /0600	SNOW COLLEGE/2200		
C-7015 CR2I GRAYBACK NCC17A	08/01	TIM BREWER	20	SNOW COLLEGE /0600	SNOW COLLEGE/2200		
O-5060 FMOD ALPINE FORESTRY	08/01	DAVID TELIAN	2	SNOW COLLEGE /0600	SNOW COLLEGE/2200		
O-5087 TFLD	08/01	JOE HARGER	1	SNOW COLLEGE /0600	SNOW COLLEGE/2200		
O-5088 TFLD	08/03	ANDREW BRAUN	1	SNOW COLLEGE/0600	SNOW COLLEGE/2200		
O-5099 TFLD (T)	08/03	CHARLES DAVIS	1	SNOW COLLEGE/0600	SNOW COLLEGE/2200		
E-5 ENG3 GREAT BASIN	07/30	HAL STOKER	3	SNOW COLLEGE /0600	SNOW COLLEGE/2200		
E-7 ENG3 IDAHO HEATSEEKER LLC 22	07/28	WYATT JOHNSON; ETHAN KERSHAW (T)	3	SNOW COLLEGE /0600	SNOW COLLEGE/2200		
* E-40 ENG3 UT-FIF E341	07/31	HESTON BURR	7	SNOW COLLEGE /0600	SNOW COLLEGE/2200		
E-6120 ENG4 IDAHO HEATSEEKER 16	07/28	CHANCE KERSTIENS	3	SNOW COLLEGE /0600	SNOW COLLEGE/2200		
E-6125 ENG4 ATLAS 402	07/28	CHASE WORKMAN	3	SNOW COLLEGE /0600	SNOW COLLEGE/2200		
* E-9 ENG6 MASWEL LLC	07/28	SCOTT ANDERSON	3	SNOW COLLEGE /0600	SNOW COLLEGE/2200		
E-6067 ENG6 PRO TEMPS INC E116	07/31	MICHAEL LARSEN	3	SNOW COLLEGE /0600	SNOW COLLEGE/2200		
O-48 FOBS	08/03	BRIAN PIPPIN	1	SNOW COLLEGE /0600	SNOW COLLEGE/2200		
* O-5071 SOFC	07/31	LANCE ROBERTS	1	SNOW COLLEGE /0600	SNOW COLLEGE/2200		
E-6076 AMB2 ASCENT MEDICAL TRANSPORT	07/31	ARTHUR YANEZ	2	SNOW COLLEGE /0600	SNOW COLLEGE/2200		
O-5110 REM1 REMS 3 ALPINE	08/02	TEVIN PELLONI	4	SNOW COLLEGE /0600	SNOW COLLEGE/2200		
O-5106 EMPF	08/02	JAMES BURNS	1	SNOW COLLEGE /0600	SNOW COLLEGE/2200		
<b>8. Division/Group Communication Summary</b>							
Function	Channel	RX Frequency N/W	RX Tone/NAC	TX Frequency N/W	TX Tone/NAC	Mode	
TACTICAL	4	166.7250	146.2	166.7250	146.2	A	
COMMAND	7	169.7500	146.2	167.1000	146.2	A	
COMMAND	8	170.6875	146.2	166.5750	146.2	A	
AIR TO GROUND	13	170.5000		170.5000		A	
AIR TO GROUND	14	166.3250		166.3250		A	
<b>9. Prepared By (Resource Unit Leader)</b>		<b>Approved By (Planning Section Chief)</b>			<b>Date</b>	<b>Time</b>	
HECTOR SOCIAS, RESL(T)		RHONDA TORONTO, PSCC			07/21/2025	2000	

# Division/Group Assignment List (ICS 204 WF)

Controlled Unclassified Information//Basic

<b>1. Incident Name:</b>				<b>3.</b>			
MONROE CANYON				<b>Branch:</b>		<b>Division/Group:</b>	
<b>2. Operational Period:</b> DAY/NIGHT				I		D	
Date/Time From: 07/22/2025 0600 TUE		Date/Time To: 07/23/2025 0600 WED					
<b>4. Operations Personnel</b>							
<b>OPERATIONS CHIEF</b>		JASON PORTER BRAD MIHELIC (T)		<b>BRANCH DIRECTOR</b>		MIKE BOWDEN	
<b>DIVISION/GROUP SUPERVISOR</b>		TREVER HUNT					
<b>5. Resources Assigned this Period</b>							
Strike Team / Task Force / Resource Designator		LWD	Leader	Number Persons	Drop Off PT./Time	Pick Up PT./Time	
E-6104 VUTV OUTBACK FIREFIGHTING		10/25			SNOW COLLEGE /0600	SNOW COLLEGE/2200	
<b>6. Control Operations/Work Assignments:</b>							
<p><u>TASK:</u> Continue direct line construction and secure edge in Oak Flat to Hunts Lake 2. Begin mop up operations at 1/2 chain depth. Identify areas for direct &amp; indirect line construction further south along west-southwest flank. Begin implementation of dozer line where approved. Identify and map water sources.</p> <p><u>PURPOSE:</u> Protect private property to the west of the fire by limiting growth with containment lines. Provide highest probability of success to protect private property and Monroe City with successful, redundant suppression and mitigation efforts.</p> <p><u>END STATE:</u> Little to no impact to private property, fire kept to smallest footprint possible with given conditions. Public land damage minimized. Impact to public from fire, smoke, and suppression efforts kept to minimum.</p>							
<b>7. Special Instructions:</b>							
<ul style="list-style-type: none"> <li>* IA Resource</li> <li>Ensure to work with READs prior to any mechanical treatments or dozer operations.</li> <li>Follow all travel regulations while driving in the local communities.</li> <li>Use caution when working in WUI areas and around powerlines. See <i>Wildland Urban Interface (WUI) Firefighting</i> on p. 11, and <i>Powerline Safety</i> on p. 22 of the IRPG.</li> </ul>							
<b>8. Division/Group Communication Summary</b>							
Function	Channel	RX Frequency N/W	RX Tone/NAC	TX Frequency N/W	TX Tone/NAC	Mode	
TACTICAL	4	166.7250	146.2	166.7250	146.2	A	
COMMAND	7	169.7500	146.2	167.1000	146.2	A	
COMMAND	8	170.6875	146.2	166.5750	146.2	A	
AIR TO GROUND	13	170.5000		170.5000		A	
AIR TO GROUND	14	166.3250		166.3250		A	
<b>9. Prepared By (Resource Unit Leader)</b>			<b>Approved By (Planning Section Chief)</b>		<b>Date</b>	<b>Time</b>	
HECTOR SOCIAS, RESL(T)			RHONDA TORONTO, PSSC		07/21/2025	2000	

**Division/Group Assignment List (ICS 204 WF)**  
Controlled Unclassified Information//Basic

<b>1. Incident Name:</b>				<b>3.</b>			
MONROE CANYON				<b>II</b>		<b>BEAR VALLEY CONTINGENCY</b>	
<b>2. Operational Period:</b> <b>DAY/NIGHT</b>							
Date/Time From: 07/22/2025 0600      TUE		Date/Time To: 07/23/2025 0600      WED					
<b>4. Operations Personnel</b>							
<b>OPERATIONS CHIEF</b>		JASON PORTER BRAD MIHELIC (T)		<b>BRANCH DIRECTOR</b>		MARTY ADELL	
<b>DIVISION/GROUP SUPERVISOR</b>		ANDREW PASCARELLA					
<b>5. Resources Assigned this Period</b>							
Strike Team / Task Force / Resource Designator		LWD	Leader	Number Persons	Drop Off PT./Time	Pick Up PT./Time	
C-7009 CRW2 A&E GARCIA		07/31	NOEL SOLIS	20	ICP/0600	ICP/2000	
E-6095 DZR2 DODGE BOYS		08/03	JACOB DODGE	2	ICP/0600	ICP/2200	
E-6112 VUTV CM BACKCOUNTRY RENTALS		10/25			ICP/0600	ICP/2200	
<b>6. Control Operations/Work Assignments:</b>							
<p><u>TASK:</u> Scout contingency lines and identify values at risk in Burrville and Bear Valley area. Implement road grading plan and other road maintenance on the Koosharem Canyon Road. Continue prep along FS-1161 towards Bear Valley. Improve roadways to provide better access/egress.</p> <p><u>PURPOSE:</u> Provide options and intelligence to protect private property if fire should impact the area. Repair and improve access/egress of roads that are being heavily traveled.</p> <p><u>END STATE:</u> Minimal impact to private property. Road damage from fire traffic is repaired.</p>							
<b>7. Special Instructions:</b>							
<b>8. Division/Group Communication Summary</b>							
Function	Channel	RX Frequency N/W	RX Tone/NAC	TX Frequency N/W	TX Tone/NAC	Mode	
TACTICAL	6	168.2500	146.2	168.2500	146.2	A	
COMMAND	7	169.7500	146.2	167.1000	146.2	A	
COMMAND	8	170.6875	146.2	166.5750	146.2	A	
AIR TO GROUND	13	170.5000		170.5000		A	
<b>9. Prepared By (Resource Unit Leader)</b>		<b>Approved By (Planning Section Chief)</b>			<b>Date</b>	<b>Time</b>	
HECTOR SOCIAS, RESL (T)		RHONDA TORONTO, PSCC			07/21/2025	2000	

**Division/Group Assignment List (ICS 204 WF)**  
Controlled Unclassified Information//Basic

<b>1. Incident Name:</b>				<b>3.</b>			
MONROE CANYON				<b>II</b>		<b>G</b>	
<b>2. Operational Period:</b> <b>DAY/NIGHT</b>							
Date/Time From: 07/22/2025 0600      TUE		Date/Time To: 07/23/2025 0600      WED					
<b>4. Operations Personnel</b>							
<b>OPERATIONS CHIEF</b>		JASON PORTER BRAD MIHELIC (T)		<b>BRANCH DIRECTOR</b>		MARTY ADELL	
<b>DIVISION/GROUP SUPERVISOR</b>		GABE HARRY NADINE ROSENOW (T)					
<b>5. Resources Assigned this Period</b>							
Strike Team / Task Force / Resource Designator	LWD	Leader	Number Persons	Drop Off PT./Time	Pick Up PT./Time		
* C-7014 CR2I SLIDE	07/24	JOSH HIGGINS	21	BIG LAKE SPIKE CAMP/0600	BIG LAKE SPIKE CAMP/2200		
O-7031 CR2I FISHLAKE REGS	08/03	GAGE BELL (T)	24	BIG LAKE SPIKE CAMP/0600	BIG LAKE SPIKE CAMP/2200		
C-7012 CRW2 G AND C FORESTRY	07/31	JHOAN DELGADO; OLMAR VERA	20	BIG LAKE SPIKE CAMP/0600	BIG LAKE SPIKE CAMP/2200		
E-6101.4 TFLD	08/01	KYLE MCQUILLIN	1	BIG LAKE SPIKE CAMP/0600	BIG LAKE SPIKE CAMP/2200		
* E-6118 ENG3 KETCHUM 101	07/26	RYAN BREEN	3	BIG LAKE SPIKE CAMP/0600	BIG LAKE SPIKE CAMP/2200		
E-6101 ENG4 BLM 1422	08/01	ALEX ARROYO	4	BIG LAKE SPIKE CAMP/0600	BIG LAKE SPIKE CAMP/2200		
* E-6088 ENG6 ARCHER MOUNTAIN	07/31	CALEB TORQUATO	3	BIG LAKE SPIKE CAMP/0600	BIG LAKE SPIKE CAMP/2200		
E-13 DZR2 2821	07/27	BRUCE WILLIAM	2	BIG LAKE SPIKE CAMP/0600	BIG LAKE SPIKE CAMP/2200		
E-6105 WTT1 TACTICAL TENDER 10	08/03	JOHN ABERASTURI	2	BIG LAKE SPIKE CAMP/0600	BIG LAKE SPIKE CAMP/2200		
E-36 WTS2 BLACK OPERATIONS TENDER	07/31	WILL BLACK	1	BIG LAKE SPIKE CAMP/0600	BIG LAKE SPIKE CAMP/2200		
O-5077 SOFC	08/04	THOM COLETTI	1	BIG LAKE SPIKE CAMP/0600	BIG LAKE SPIKE CAMP/2200		
O-5066 REMS 2 NIM	07/31	WILLIAM BUCKMAN	4	BIG LAKE SPIKE CAMP/0600	BIG LAKE SPIKE CAMP/2200		
O-5017 EMPF	07/29	JERRY LUND	1	BIG LAKE SPIKE CAMP/0600	BIG LAKE SPIKE CAMP/2200		
O-5019 EMPF	07/29	JORDAN NEWMAN	1	BIG LAKE SPIKE CAMP/0600	BIG LAKE SPIKE CAMP/2200		
E-6114 VUTV OUTBACK FIREFIGHTING	10/25			BIG LAKE SPIKE CAMP/0600	BIG LAKE SPIKE CAMP/2200		
<b>8. Division/Group Communication Summary</b>							
Function	Channel	RX Frequency N/W	RX Tone/NAC	TX Frequency N/W	TX Tone/NAC	Mode	
TACTICAL	1	168.0500	146.2	168.0500	146.2	A	
COMMAND	7	169.7500	146.2	167.1000	146.2	A	
AIR TO GROUND	13	170.5000		170.5000		A	
AIR TO GROUND	14	166.3250		166.3250		A	
<b>9. Prepared By (Resource Unit Leader)</b>		<b>Approved By (Planning Section Chief)</b>			<b>Date</b>	<b>Time</b>	
HECTOR SOCIAS, RESL (T)		RHONDA TORONTO, PSCC			07/21/2025	0800	

## Division/Group Assignment List (ICS 204 WF)

Controlled Unclassified Information//Basic

<b>1. Incident Name:</b>				<b>3.</b>			
MONROE CANYON				<b>II</b>		<b>G</b>	
<b>2. Operational Period:</b> <b>DAY/NIGHT</b>							
Date/Time From: 07/22/2025 0600      TUE		Date/Time To: 07/23/2025 0600      WED					
<b>4. Operations Personnel</b>							
<b>OPERATIONS CHIEF</b>		JASON PORTER BRAD MIHELIC (T)		<b>BRANCH DIRECTOR</b>		MARTY ADELL	
<b>DIVISION/GROUP SUPERVISOR</b>		GABE HARRY NADINE ROSENOW (T)					
<b>5. Resources Assigned this Period</b>							
Strike Team / Task Force / Resource Designator		LWD	Leader	Number Persons	Drop Off PT./Time	Pick Up PT./Time	
<b>6. Control Operations/Work Assignments:</b>							
<p><u><b>TASK:</b></u> Prep structures in Porters, Long Flat, and Elk Country, utilizing hose, pumps, sprinklers, and available water sources when applicable. Mitigate hazard trees on Koosharem Road through Elk Country.</p> <p><u><b>PURPOSE:</b></u> Protect private structures and property, preserve functionality of critical infrastructure and roadways, and minimize fire impact to recreation areas and natural resources.</p> <p><u><b>END STATE:</b></u> Private property has little to no fire impact. Area closures can be lifted and recreation areas left with minimal damage. Fire impact to land kept as minimal as possible based on conditions and resources available.</p>							
<b>7. Special Instructions:</b>							
<ul style="list-style-type: none"> <li>* IA Resources</li> <li>Ensure to work with READs prior to any mechanical treatments or dozer operations.</li> <li>Use caution when working in WUI areas and around powerlines. See <i>Wildland Urban Interface (WUI) Firefighting</i> on p. 11, and <i>Powerline Safety</i> on p. 22 of the IRPG.</li> </ul>							
<b>8. Division/Group Communication Summary</b>							
Function	Channel	RX Frequency N/W	RX Tone/NAC	TX Frequency N/W	TX Tone/NAC	Mode	
TACTICAL	1	168.0500	146.2	168.0500	146.2	A	
COMMAND	7	169.7500	146.2	167.1000	146.2	A	
AIR TO GROUND	13	170.5000		170.5000		A	
AIR TO GROUND	14	166.3250		166.3250		A	
<b>9. Prepared By (Resource Unit Leader)</b>			<b>Approved By (Planning Section Chief)</b>		<b>Date</b>	<b>Time</b>	
HECTOR SOCIAS, RESL (T)			RHONDA TORONTO, PSSC		07/21/2025	0800	

**Division/Group Assignment List (ICS 204 WF)**  
Controlled Unclassified Information//Basic

<b>1. Incident Name:</b>				<b>3.</b>			
MONROE CANYON				<b>II</b>		<b>M</b>	
<b>2. Operational Period:</b> <b>DAY/NIGHT</b>							
Date/Time From: 07/22/2025 0600      TUE		Date/Time To: 07/23/2025 0600      WED					
<b>4. Operations Personnel</b>							
<b>OPERATIONS CHIEF</b>		JASON PORTER; BRAD MIHELIC (T)		<b>BRANCH DIRECTOR</b>		MARTY ADELL	
<b>DIVISION/GROUP SUPERVISOR</b>		JOE WILLIAMS JASON CURLEY (T)					
<b>5. Resources Assigned this Period</b>							
Strike Team / Task Force / Resource Designator	LWD	Leader	Number Persons	Drop Off PT./Time	Pick Up PT./Time		
C-7026 CRW1 CEDAR CITY IHC	08/03	JOHN HUNT	21	BOX CREEK SPIKE CAMP/0600	BOX CREEK SPIKE CAMP/2200		
C-7017 CR2I MILLER TIMBER	07/29	DAN ALVARADO	20	ICP/0600	ICP/2200		
O-5006 WFM2 GB LUCKY PEAK	07/29	JASON PENDLETON	8	BOX CREEK SPIKE CAMP/0600	BOX CREEK SPIKE CAMP/2200		
O-5029 TFLD	07/29	RYLEY MCBRIDE	1	BOX CREEK SPIKE CAMP/0600	BOX CREEK SPIKE CAMP/2200		
O-5006.1 TFLD (T)	07/29	JUSTIN ALESHIRE	1	BOX CREEK SPIKE CAMP/0600	BOX CREEK SPIKE CAMP/2200		
O-5084 HEQB	08/02	CHARLES SANDFORD	1	BOX CREEK SPIKE CAMP/0600	BOX CREEK SPIKE CAMP/2200		
* E-3 ENG3 HT315	07/29	JOHNNY CARL	4	BOX CREEK SPIKE CAMP/0600	BOX CREEK SPIKE CAMP/2200		
* E-8 ENG6 TORCH	07/27	AUSTIN EMERY	3	BOX CREEK SPIKE CAMP/0600	BOX CREEK SPIKE CAMP/2200		
E-23 DZR2 3822	07/28	TRENT DUNCAN	2	BOX CREEK SPIKE CAMP/0600	BOX CREEK SPIKE CAMP/2200		
E-6061 WTT2 INKOM FIRE 163	07/31	ROBERT BEVAN	2	BOX CREEK SPIKE CAMP/0600	BOX CREEK SPIKE CAMP/2200		
E-6065 WTS2 COWBOY CONTRACTING 104	07/30	ZACH BURTENSHAW	1	BOX CREEK SPIKE CAMP/0600	BOX CREEK SPIKE CAMP/2200		
E-6097 WTS2 COLOR COUNTRY	08/02	DAVID MINEER	1	BOX CREEK SPIKE CAMP/0600	BOX CREEK SPIKE CAMP/2200		
E-6098 WTS2 ALPINE TRANSPORT	08/03	PETE LERAS	1	BOX CREEK SPIKE CAMP/0600	BOX CREEK SPIKE CAMP/2200		
O-47 FOBS	08/03	WILLIAM MCGINLEY	1	BOX CREEK SPIKE CAMP/0600	BOX CREEK SPIKE CAMP/2200		
O-5008 SOF3	07/28	JUSTIN YANKEY	1	BOX CREEK SPIKE CAMP/0600	BOX CREEK SPIKE CAMP/2200		
O-5023 REMS 1 NIM	07/30	RYAN LAZZERI	4	BOX CREEK SPIKE CAMP/0600	BOX CREEK SPIKE CAMP/2200		
E-6038 AMB1 ALS	07/28	MEDIC GARRETT MATTHEWS	2	BOX CREEK SPIKE CAMP/0600	BOX CREEK SPIKE CAMP/2200		
<b>8. Division/Group Communication Summary</b>							
Function	Channel	RX Frequency N/W	RX Tone/NAC	TX Frequency N/W	TX Tone/NAC	Mode	
TACTICAL	3	168.6000	146.2	168.6000	146.2	A	
COMMAND	7	169.7500	146.2	167.1000	146.2	A	
COMMAND	9	169.5375	146.2	164.7125	146.2	A	
AIR TO GROUND	13	170.5000		170.5000		A	
AIR TO GROUND	14	166.3250		166.3250		A	
<b>9. Prepared By (Resource Unit Leader)</b>		<b>Approved By (Planning Section Chief)</b>			<b>Date</b>		<b>Time</b>
HECTOR SOCIAS, RESL (T)		RHONDA TORONTO, PSCC			07/21/2025		2000

# Division/Group Assignment List (ICS 204 WF)

Controlled Unclassified Information//Basic

<b>1. Incident Name:</b>				<b>3.</b>			
MONROE CANYON				<b>II</b>		<b>M</b>	
<b>2. Operational Period:</b> <b>DAY/NIGHT</b>							
Date/Time From: 07/22/2025 0600 TUE		Date/Time To: 07/23/2025 0600 WED					
<b>4. Operations Personnel</b>							
<b>OPERATIONS CHIEF</b>		JASON PORTER; BRAD MIHELIC (T)		<b>BRANCH DIRECTOR</b>		MARTY ADELL	
<b>DIVISION/GROUP SUPERVISOR</b>		JOE WILLIAMS JASON CURLEY (T)					
<b>5. Resources Assigned this Period</b>							
Strike Team / Task Force / Resource Designator		LWD	Leader	Number Persons	Drop Off PT./Time	Pick Up PT./Time	
E-6113 VUTV BACKCOUNTRY RENTALS		10/25			BOX CREEK SPIKE CAMP/0600	BOX CREEK SPIKE CAMP/2200	
E-6115 VUTV BACKCOUNTRY RENTALS		10/25			BOX CREEK SPIKE CAMP/0600	BOX CREEK SPIKE CAMP/2200	
<b>6. Control Operations/Work Assignments:</b>							
<p><u><b>TASK:</b></u> Complete prepping structures at Magleby and Bagley Ranch. Continue to improve suppression systems around structures using hose, pumps, sprinklers, and engines. Continue to update and improve all triage information. Continue burnout operations in Monroe Creek connecting with Division W burnout.</p> <p><u><b>PURPOSE:</b></u> Protect private property in Magleby and Bagley Ranch areas from fire damage by stopping fire prior to incursion. Provide suppression lines to work from in the event fire threatens to impact the area. Eliminate fuels between control lines and the fire to reduce risk of extreme fire behavior.</p> <p><u><b>END STATE:</b></u> Fire growth into and onto private property is eliminated or minimized. Roadways and infrastructure are left undamaged. Closures lifted and fire impacts to public land and recreational areas minimized.</p>							
<b>7. Special Instructions:</b>							
<ul style="list-style-type: none"> <li>IA Resources</li> <li>UAS module may be operating in Division M.</li> <li>Ensure positive communication with adjacent resources, especially during burnout operations.</li> <li>Use caution when working in WUI areas and around powerlines. See <i>Wildland Urban Interface (WUI) Firefighting</i> on p. 11, and <i>Powerline Safety</i> on p. 22 of the IRPG.</li> </ul>							
<b>8. Division/Group Communication Summary</b>							
Function	Channel	RX Frequency N/W	RX Tone/NAC	TX Frequency N/W	TX Tone/NAC	Mode	
TACTICAL	3	168.6000	146.2	168.6000	146.2	A	
COMMAND	7	169.7500	146.2	167.1000	146.2	A	
COMMAND	9	169.5375	146.2	164.7125	146.2	A	
AIR TO GROUND	13	170.5000		170.5000		A	
AIR TO GROUND	14	166.3250		166.3250		A	
<b>9. Prepared By (Resource Unit Leader)</b>			<b>Approved By (Planning Section Chief)</b>			<b>Date</b>	
HECTOR SOCIAS, RESL (T)			RHONDA TORONTO, PSSC			07/21/2025	
						<b>Time</b>	
						2000	

**Division/Group Assignment List (ICS 204 WF)**  
Controlled Unclassified Information//Basic

<b>1. Incident Name:</b>				<b>3.</b>			
MONROE CANYON				<b>Branch:</b>  II		<b>Division/Group:</b>  STRUCTURE GROUP	
<b>2. Operational Period:</b> DAY/NIGHT							
Date/Time From: 07/22/2025 0600 TUE		Date/Time To: 07/23/2025 0600 WED					
<b>4. Operations Personnel</b>							
<b>OPERATIONS CHIEF</b>		JASON PORTER BRAD MIHELIC (T)		<b>BRANCH DIRECTOR</b>		MARTY ADELL	
<b>DIVISION/GROUP SUPERVISOR</b>		TIM LAVIN; CRAIG ROBERTSON PAUL MITCHELL (T)					
<b>5. Resources Assigned this Period</b>							
Strike Team / Task Force / Resource Designator	LWD	Leader	Number Persons	Drop Off PT./Time	Pick Up PT./Time		
C-7023 CRW2 CABRERA CONTRACTING	07/25	PEDRO MARTINEZ	20	ICP/0600	ICP/2200		
C-7024 CRW2 FUEGO FIRE	07/31	JOSE IBARRA	20	ICP/0600	ICP/2200		
* O-3.80 TFLD	07/29	MATT CHRISTENSEN	1	BOX CREEK SPIKE CAMP/0600	BOX CREEK SPIKE CAMP/2200		
O-5114 TFLD (T)	08/03	JORGE ALCARAZ-LOPEZ	1	BOX CREEK SPIKE CAMP/0600	BOX CREEK SPIKE CAMP/2200		
E-4 ENG3 PARMA 963	07/30	JOSEPH VILLASISTA	4	BOX CREEK SPIKE CAMP/0600	BOX CREEK SPIKE CAMP/2200		
E-6 ENG3 BISON RIDGE E354	07/30	ANDREW MCCORKLE	3	BOX CREEK SPIKE CAMP/0600	BOX CREEK SPIKE CAMP/2200		
E-6075 ENG3 STAR FIRE BR51	07/30	D. GARRINGER	3	BOX CREEK SPIKE CAMP/0600	BOX CREEK SPIKE CAMP/2200		
* E-6084 ENG3 E13 UTAH COUNTY	07/24	JORGEN OLSEN	4	BOX CREEK SPIKE CAMP/0600	BOX CREEK SPIKE CAMP/2200		
E-6122 ENG4 GRIZ ONE FIREFIGHTING	07/27	COBY TABER	3	BOX CREEK SPIKE CAMP/0600	BOX CREEK SPIKE CAMP/2200		
E-6071 ENG5 EVEREST FIRE AUTHORITY	07/30	STEVEN BOWSHER	3	BOX CREEK SPIKE CAMP/0600	BOX CREEK SPIKE CAMP/2200		
E-12 ENG6 NORTH TOOEELE ENGINE 611	07/29	JASON BROWN	3	BOX CREEK SPIKE CAMP/0600	BOX CREEK SPIKE CAMP/2200		
E-6066 ENG6 NATIONAL WILDLAND FIRE	07/30	STEVEN HILLS	3	BOX CREEK SPIKE CAMP/0600	BOX CREEK SPIKE CAMP/2200		
E-6069 ENG6 WEST VALLEY 672	07/30	JED PETERS	4	BOX CREEK SPIKE CAMP/0600	BOX CREEK SPIKE CAMP/2200		
E-6074 ENG6 0463 FORT HALL BIA	07/30	SPENCER WASHAKIE	3	BOX CREEK SPIKE CAMP/0600	BOX CREEK SPIKE CAMP/2200		
* E-6079 ENG6 JUAB BRUSH 12	07/30	ANDREW FROULA	4	BOX CREEK SPIKE CAMP/0600	BOX CREEK SPIKE CAMP/2200		
E-6081 ENG6 TRAILBLAZERS	08/01	RAY MOORE	3	BOX CREEK SPIKE CAMP/0600	BOX CREEK SPIKE CAMP/2200		
E-6086 ENG6 BLEDSOE FIRE	07/31	MATHEW BLEDSOE	3	BOX CREEK SPIKE CAMP/0600	BOX CREEK SPIKE CAMP/2200		
<b>8. Division/Group Communication Summary</b>							
Function	Channel	RX Frequency N/W	RX Tone/NAC	TX Frequency N/W	TX Tone/NAC	Mode	
TACTICAL	2	168.2000	146.2	168.2000	146.2	A	
COMMAND	7	169.7500	146.2	167.1000	146.2	A	
COMMAND	9	169.5375	146.2	164.7125	146.2	A	
AIR TO GROUND	13	170.5000		170.5000		A	
AIR TO GROUND	14	166.3250		166.3250		A	
<b>9. Prepared By (Resource Unit Leader)</b>		<b>Approved By (Planning Section Chief)</b>			<b>Date</b>	<b>Time</b>	
SUE SOBIESKI, RESL		RHONDA TORONTO, PSCC			07/21/2025	2000	

# Division/Group Assignment List (ICS 204 WF)

Controlled Unclassified Information//Basic

<b>1. Incident Name:</b>				<b>3.</b>			
MONROE CANYON				<b>Branch:</b>		<b>Division/Group:</b>	
<b>2. Operational Period:</b> <span style="float: right;"><b>DAY/NIGHT</b></span>				<b>II</b>		<b>STRUCTURE GROUP</b>	
Date/Time From: 07/22/2025 0600      TUE		Date/Time To: 07/23/2025 0600      WED					
<b>4. Operations Personnel</b>							
<b>OPERATIONS CHIEF</b>		JASON PORTER BRAD MIHELIC (T)		<b>BRANCH DIRECTOR</b>		MARTY ADELL	
<b>DIVISION/GROUP SUPERVISOR</b>		TIM LAVIN; CRAIG ROBERTSON PAUL MITCHELL (T)					
<b>5. Resources Assigned this Period</b>							
Strike Team / Task Force / Resource Designator	LWD	Leader	Number Persons	Drop Off PT./Time	Pick Up PT./Time		
E-6060 WTT2 GREAT BASIN 1101	07/30	WESLEY SMITHSON	2	BOX CREEK SPIKE CAMP/0600	BOX CREEK SPIKE CAMP/2200		
E-6090 WTS2 NORTH BANNOCK FD	08/01	ADAM MATHIAS	1	BOX CREEK SPIKE CAMP/0600	BOX CREEK SPIKE CAMP/2200		
O-53 SOF3	07/31	FRANK ROTH	1	BOX CREEK SPIKE CAMP/0600	BOX CREEK SPIKE CAMP/2200		
O-5105 EMPF	08/03	MATT EMRICH	1	BOX CREEK SPIKE CAMP/0600	BOX CREEK SPIKE CAMP/2200		
E-6112 BACKCOUNTRY RENTALS	10/25			BOX CREEK SPIKE CAMP/0600	BOX CREEK SPIKE CAMP/2200		
<b>6. Control Operations/Work Assignments:</b>							
<p><b>TASK:</b> Support and boost resources in all divisions as needed, primarily focusing on structure protection and water handling operations. Assist in assessment of structures and private property including identifying hazards, hazmat, access/egress issues, and potential infrastructure damage. Stage in Magleby and Monroe areas. Continue to improve, construct line, and mop up around structures. Maintain water handling systems. Assist other divisions as needed and be prepared to surge resources as needed. Support Division D with crews and engines during burnouts near DP 30 and DP 70.</p> <p><b>PURPOSE:</b> Protect property from further or future damage from fire. Limit fire growth. Provide needed support to other divisions with limited resources to ensure global success.</p> <p><b>END STATE:</b> Fire impact and damage to private property is slowed considerably or stopped. Area closures can be lifted. End up with minimal negative impact from active fire. Fire kept within identified containment areas.</p>							
<b>7. Special Instructions:</b>							
<ul style="list-style-type: none"> <li>* IA Resources</li> <li>Ensure positive communication when moving between divisions.</li> <li>Use caution when working in WUI areas and around powerlines. See <i>Wildland Urban Interface (WUI) Firefighting</i> on p. 11, and <i>Powerline Safety</i> on p. 22 of the IRPG.</li> </ul>							
<b>8. Division/Group Communication Summary</b>							
Function	Channel	RX Frequency N/W	RX Tone/NAC	TX Frequency N/W	TX Tone/NAC	Mode	
TACTICAL	2	168.2000	146.2	168.2000	146.2	A	
COMMAND	7	169.7500	146.2	167.1000	146.2	A	
COMMAND	9	169.5375	146.2	164.7125	146.2	A	
AIR TO GROUND	13	170.5000		170.5000		A	
AIR TO GROUND	14	166.3250		166.3250		A	
<b>9. Prepared By (Resource Unit Leader)</b>		<b>Approved By (Planning Section Chief)</b>			<b>Date</b>	<b>Time</b>	
SUE SOBIESKI, RESL		RHONDA TORONTO, PSSC			07/21/2025	2000	

**Division/Group Assignment List (ICS 204 WF)**  
Controlled Unclassified Information//Basic

<b>1. Incident Name:</b>				<b>3.</b>			
MONROE CANYON				<b>Branch:</b>		<b>Division/Group:</b>	
<b>2. Operational Period: DAY/NIGHT</b>				III		W	
Date/Time From: 07/22/2025 0600 TUE		Date/Time To: 07/23/2025 0600 WED					
<b>4. Operations Personnel</b>							
<b>OPERATIONS CHIEF</b>		JASON PORTER BRAD MIHELIC (T)		<b>BRANCH DIRECTOR</b>		JEFF SURBER	
<b>DIVISION/GROUP SUPERVISOR</b>		CHRIS WEAVER WILL CREEDEN (T)					
<b>5. Resources Assigned this Period</b>							
Strike Team / Task Force / Resource Designator	LWD	Leader	Number Persons	Drop Off PT./Time	Pick Up PT./Time		
C-7027 CRW1 ALTA HOTSHOTS	08/03	TYLER CARRUTH; RYAN DAHL (T)	23	BOX CREEK SPIKE CAMP/0600	BOX CREEK SPIKE CAMP/2200		
C-7016 CR2I FLATHEAD NF	07/28	BLAINE CARR (T)	18	ICP/0600	ICP/2200		
C-7010 CRW2 PR REFORESTATION	07/31	LALO ROMAS, JUAN CALDERILLA (T)	20	ICP/0600	ICP/2200		
C-7013 CRW2 ANGRY BEAR	07/31	MARTEEN SERVIN	20	ICP/0600	ICP/2200		
C-7025 CRW2 CABRERA CONTRACTING 1	07/31	BENNY CABRERA	20	ICP/0600	ICP/0600		
O-5058 TFLD	07/31	TRISTAN JAMIESON	1	BOX CREEK SPIKE CAMP/0600	BOX CREEK SPIKE CAMP/2200		
O-5101 TFLD	08/02	JOHN SANDERS	1	BOX CREEK SPIKE CAMP /0600	BOX CREEK SPIKE CAMP/2200		
O-4 HEQB	07/24	DYLAN ARNOLD	1	BOX CREEK SPIKE CAMP/0600	BOX CREEK SPIKE CAMP/2200		
E-5086 HEQB	08/02	NICK BEHREND	1	BOX CREEK SPIKE CAMP/0600	BOX CREEK SPIKE CAMP/2200		
E-6103 HEFT UPPER VALLEY	08/03	JAMES KRUCKEBERG	7	BOX CREEL SPIKE CAMP/0600	BOX CREEK SPIKE CAMP/2200		
* E-6072 ENG6 ROCKY POINT WILDFIRE	08/01	PHIL HOAG	3	BOX CREEK SPIKE CAMP/0600	BOX CREEK SPIKE CAMP/2200		
* E-6073 ENG6 ROCKY POINT WILDFIRE	08/01	TONY LONGBUCCO	3	BOX CREEK SPIKE CAMP/0600	BOX CREEK SPIKE CAMP/2200		
E-6080 ENG6 WOODLAND HILLS	08/01	LANCE WOLLEBAEK	4	BOX CREEK SPIKE CAMP/0600	BOX CREEK SPIKE CAMP/2200		
E-6082 ENG6 ROCKY POINT WILDFIRE	08/01	CODY LENZ	3	BOX CREEK SPIKE CAMP/0600	BOX CREEK SPIKE CAMP/2200		
E-14 DZR2 SUMMIT	08/03	TOM TATMAN	2	BOX CREEK SPIKE CAMP/0600	BOX CREEK SPIKE CAMP/2200		
E-6093 DZR2 EMERY FARM	08/02	BURT ALLEY	2	BOX CREEK SPIKE CAMP/0600	BOX CREEK SPIKE CAMP/2200		
E-6131 CHP2 TORCH FIRE & SECURITY	08/03	ARIEL POWELL	3	ICP/0600	ICP/2200		
E-6089 WTS2 HEATSEEKER	08/04	KEN FOURTNER	1	BOX CREEK SPIKE CAMP/0600	BOX CREEK SPIKE CAMP/2200		
<b>8. Division/Group Communication Summary</b>							
Function	Channel	RX Frequency N/W	RX Tone/NAC	TX Frequency N/W	TX Tone/NAC	Mode	
TACTICAL	4	166.7250	146.2	166.7250	146.2	A	
COMMAND	7	169.7500	146.2	167.1000	146.2	A	
COMMAND	9	169.5375	146.2	164.7125	146.2	A	
AIR TO GROUND	13	170.5000		170.5000		A	
AIR TO GROUND	14	166.3250		166.3250		A	
<b>9. Prepared By (Resource Unit Leader)</b>		<b>Approved By (Planning Section Chief)</b>			<b>Date</b>	<b>Time</b>	
SUE SOBIESKI, RESL		RHONDA TORONTO			07/21/2025	2000	

## Division/Group Assignment List (ICS 204 WF)

Controlled Unclassified Information//Basic

<b>1. Incident Name:</b>				<b>3.</b>			
MONROE CANYON				<b>III</b>		<b>W</b>	
<b>2. Operational Period:</b> <span style="float: right;"><b>DAY/NIGHT</b></span>							
Date/Time From: 07/22/2025 0600      TUE		Date/Time To: 07/23/2025 0600      WED					
<b>4. Operations Personnel</b>							
<b>OPERATIONS CHIEF</b>		JASON PORTER BRAD MIHELIC (T)		<b>BRANCH DIRECTOR</b>		JEFF SURBER	
<b>DIVISION/GROUP SUPERVISOR</b>		CHRIS WEAVER WILL CREEDEN (T)					
<b>5. Resources Assigned this Period</b>							
Strike Team / Task Force / Resource Designator		LWD	Leader	Number Persons	Drop Off PT./Time	Pick Up PT./Time	
O-5064 SOF3		07/31	CHASE STRAND	1	BOX CREEK SPIKE CAMP/0600	BOX CREEK SPIKE CAMP/2200	
O-5016 EMPF		07/29	JAY AVERY	1	BOX CREEK SPIKE CAMP/0600	BOX CREEK SPIKE CAMP/2200	
O-5119 EMPF		08/03	JOHN PORTZ	1	BOX CREEK SPIKE CAMP/0600	BOX CREEK SPIKE CAMP/2200	
E-6109 VUTV OUTBACK FIREFIGHTING		10/25			BOX CREEK SPIKE CAMP/0600	BOX CREEK SPIKE CAMP/2200	
<b>6. Control Operations/Work Assignments:</b>							
<p><u><b>TASK:</b></u> Continue road prep on Koosharem Pasture Road. Work with power company and Safety to assess and mitigate powerline hazards in the area. Continue to initiate firing to remove remaining unburned islands around Monroe Meadows.</p> <p><u><b>PURPOSE:</b></u> Protect roads, critical infrastructure, and private property from negative impacts of the fire. Minimize fire impacted areas on public lands to reasonable fire footprint based on conditions and available resources.</p> <p><u><b>END STATE:</b></u> End up with minimal impact to private property and land infrastructure that is functional and intact. Area closures lifted and fire impacts to land slowed considerably or stopped.</p>							
<b>7. Special Instructions:</b>							
<ul style="list-style-type: none"> <li>IA Resources</li> <li>Ensure positive communication with adjacent resources, especially during burnout operations.</li> <li>Use caution when working in WUI areas and around powerlines. See <i>Wildland Urban Interface (WUI) Firefighting</i> on p. 11, and <i>Powerline Safety</i> on p. 22 of the IRPG.</li> <li>Use caution when working with Heavy Equipment. See <i>Working with Heavy Equipment</i> on p. 87 of the IRPG.</li> </ul>							
<b>8. Division/Group Communication Summary</b>							
Function	Channel	RX Frequency N/W	RX Tone/NAC	TX Frequency N/W	TX Tone/NAC	Mode	
TACTICAL	4	166.7250	146.2	166.7250	146.2	A	
COMMAND	7	169.7500	146.2	167.1000	146.2	A	
COMMAND	9	169.5375	146.2	164.7125	146.2	A	
AIR TO GROUND	13	170.5000		170.5000		A	
AIR TO GROUND	14	166.3250		166.3250		A	
<b>9. Prepared By (Resource Unit Leader)</b>			<b>Approved By (Planning Section Chief)</b>			<b>Date</b>	
SUE SOBIESKI, RESL			RHONDA TORONTO			07/21/2025	
						2000	

**Division/Group Assignment List (ICS 204 WF)**  
Controlled Unclassified Information//Basic

<b>1. Incident Name:</b>				<b>3.</b>			
MONROE CANYON				<b>Branch:</b>		<b>Division/Group:</b>	
<b>2. Operational Period: DAY/NIGHT</b>				III		Z	
Date/Time From: 07/22/2025 0600 TUE		Date/Time To: 07/23/2025 0600 WED					
<b>4. Operations Personnel</b>							
<b>OPERATIONS CHIEF</b>		JASON PORTER BRAD MIHELIC (T)		<b>BRANCH DIRECTOR</b>		JEFF SURBER	
<b>DIVISION/GROUP SUPERVISOR</b>		RYAN ERICKSON ELLIOTT ARNOLD (T)					
<b>5. Resources Assigned this Period</b>							
Strike Team / Task Force / Resource Designator	LWD	Leader	Number Persons	Drop Off PT./Time	Pick Up PT./Time		
C-10 CRW2 WEST COAST REFORESTATION	07/29	ANGEL FLORES	20	ICP/0600	ICP/2200		
C-7007 CRW2 TJ FORESTRY	07/28	ERIC OROZCO; VICTOR GARCIA (T)	20	ICP/0600	ICP/2200		
C-7021 CRW2 TORRES CONTRACTING	07/25	CLEMENTE JIMENEZ	20	ICP/0600	ICP/2200		
C-7022 CRW2 ALTA PACIFIC	07/26	CARLOS RAMOS (T)	20	ICP /0600	ICP/2200		
O-5026 TFLD	07/28	BODE MECHAM	1	BOX CREEK SPIKE CAMP/0600	BOX CREEK SPIKE CAMP/2200		
O-2.11 TFLD (T)	07/27	RUSSEL SHIELDS	1	BOX CREEK SPIKE CAMP/0600	BOX CREEK SPIKE CAMP/2200		
O-5059 FMOD SOUTHWEST SAWYERS	07/31	MAX RYDER	2	BOX CREEK SPIKE CAMP/0600	BOX CREEK SPIKE CAMP/2200		
* E-6102 ENG4 BLM 1421	08/01	MATHEW PISTONE	5	BOX CREEK SPIKE CAMP/0600	BOX CREEK SPIKE CAMP/2200		
E-6119 ENG4 GREAT BASIN FIRE 34	07/26	SEAN ERSKINE	3	BOX CREEK SPIKE CAMP/0600	BOX CREEK SPIKE CAMP/2200		
* E-6121 ENG4 GRIZ ONE FIREFIGHTING	07/27	JOHN KRAFT	3	BOX CREEK SPIKE CAMP/0600	BOX CREEK SPIKE CAMP/2200		
E-11 ENG6 RED TRUCK 64	07/29	HECTOR MARTINEZ	3	BOX CREEK SPIKE CAMP/0600	BOX CREEK SPIKE CAMP/2200		
E-6083 ENG6 MILLER TIMBER 5113	07/31	GRAHAM BAKER	3	BOX CREEK SPIKE CAMP/0600	BOX CREEK SPIKE CAMP/2200		
E-6085 ENG6 BLAZE 08	07/31	COREY CAYWOOD	3	BOX CREEK SPIKE CAMP/0600	BOX CREEK SPIKE CAMP/2200		
E-6062 WTS2 COWBOY CONTRACTING 101	07/30	KOLE DEVER	1	BOX CREEK SPIKE CAMP/0600	BOX CREEK SPIKE CAMP/2200		
O-5009 SOF3	07/29	DARRIN FRANCO	1	BOX CREEK SPIKE CAMP/0600	BOX CREEK SPIKE CAMP/2200		
O-5018 EMPF	07/28	CHANCE BLUEHORSE	1	BOX CREEK SPIKE CAMP/0600	BOX CREEK SPIKE CAMP/2200		
O-5120 EMPF	08/03	RICHARD DOBSON	1	BOX CREEK SPIKE CAMP/0600	BOX CREEK SPIKE CAMP/2200		
E-6106 VUTV OUTBACK FIREFIGHTING	10/25			BOX CREEK SPIKE CAMP/0600	BOX CREEK SPIKE CAMP/2200		
<b>8. Division/Group Communication Summary</b>							
Function	Channel	RX Frequency N/W	RX Tone/NAC	TX Frequency N/W	TX Tone/NAC	Mode	
TACTICAL	5	166.7750	146.2	166.7750	146.2	A	
COMMAND	9	169.5375	146.2	164.7125	146.2	A	
AIR TO GROUND	13	170.5000		170.5000		A	
AIR TO GROUND	14	166.3250		166.3250		A	
<b>9. Prepared By (Resource Unit Leader)</b>		<b>Approved By (Planning Section Chief)</b>			<b>Date</b>	<b>Time</b>	
SUE SOBIESKI, RESL		RHONDA TORONTO, PSCC			07/21/2025	2000	

## Division/Group Assignment List (ICS 204 WF)

Controlled Unclassified Information//Basic

<b>1. Incident Name:</b>				<b>3.</b>			
MONROE CANYON				<b>III</b>		<b>Z</b>	
<b>2. Operational Period:</b> <span style="float: right;"><b>DAY/NIGHT</b></span>							
Date/Time From: 07/22/2025 0600		TUE		Date/Time To: 07/23/2025 0600		WED	
<b>4. Operations Personnel</b>							
<b>OPERATIONS CHIEF</b>		JASON PORTER BRAD MIHELIC (T)		<b>BRANCH DIRECTOR</b>		JEFF SURBER	
<b>DIVISION/GROUP SUPERVISOR</b>		RYAN ERICKSON ELLIOTT ARNOLD (T)					
<b>5. Resources Assigned this Period</b>							
Strike Team / Task Force / Resource Designator		LWD	Leader	Number Persons	Drop Off PT./Time	Pick Up PT./Time	
<b>6. Control Operations/Work Assignments:</b>							
<p><u><b>TASK:</b></u> Continue to mop up and secure around structures in Manning Meadows. Increase depth of secure edge. Continue to secure fire edge east of Monroe Meadows, working south. Continue to maintain any water handling elements in place around and on private property. Complete east flank from FS-1219 Road and Koosharem Pasture Road, south to Road 78.</p> <p><u><b>PURPOSE:</b></u> Limit any further damage to private property from fire impacts. Prevent any further fire growth where possible and reasonable based on conditions and available resources. Securing meadows to construction lines to improve fuel breaks.</p> <p><u><b>END STATE:</b></u> To have the currently active fire edge area extinguished. Eliminate further fire impact to property. Ensure that area closures are lifted so public can return.</p>							
<b>7. Special Instructions:</b>							
<ul style="list-style-type: none"> <li>* IA Resources</li> <li>Ensure to work with READs prior to any mechanical treatments or dozer operations.</li> <li>Use caution when working in WUI areas and around powerlines. See <i>Wildland Urban Interface (WUI) Firefighting</i> on p. 11, and <i>Powerline Safety</i> on p. 22 of the IRPG.</li> </ul>							
<b>8. Division/Group Communication Summary</b>							
Function	Channel	RX Frequency N/W	RX Tone/NAC	TX Frequency N/W	TX Tone/NAC	Mode	
TACTICAL	5	166.7750	146.2	166.7750	146.2	A	
COMMAND	9	169.5375	146.2	164.7125	146.2	A	
AIR TO GROUND	13	170.5000		170.5000		A	
AIR TO GROUND	14	166.3250		166.3250		A	
<b>9. Prepared By (Resource Unit Leader)</b>			<b>Approved By (Planning Section Chief)</b>		<b>Date</b>	<b>Time</b>	
SUE SOBIESKI, RESL			RHONDA TORONTO, PSSC		07/21/2025	2000	

**Division/Group Assignment List (ICS 204 WF)**  
Controlled Unclassified Information//Basic

<b>1. Incident Name:</b>				<b>3.</b>			
MONROE CANYON				<b>Branch:</b>		<b>Division/Group:</b>	
<b>2. Operational Period:</b> <b>DAY/NIGHT</b>							
Date/Time From: 07/22/2025 0600      TUE		Date/Time To: 07/23/2025 0600      WED				<b>NIGHT</b>	
<b>4. Operations Personnel</b>							
<b>OPERATIONS CHIEF</b>		JASON PORTER BRAD MIHELIC (T)		<b>NIGHT OPS</b>		DANIEL GUSTAFSON	
<b>5. Resources Assigned this Period</b>							
Strike Team / Task Force / Resource Designator		LWD	Leader	Number Persons	Drop Off PT./Time	Pick Up PT./Time	
E-6049 ENG3 ID-BOF 361		07/31	JEFF HENDERSON	4	SNOW COLLEGE/1800	SNOW COLLEGE/1000	
E-6058 ENG4 STERLING FD BRUSH 141		07/29	GEDEON JARVIS	5	SNOW COLLEGE/1800	SNOW COLLEGE/1000	
E-6123 ENG4 FLAMECATCHERS 12		07/27	BRIDGER LARSEN	3	SNOW COLLEGE/1800	SNOW COLLEGE/1000	
E-6124 ENG4 DB JET 6		07/30	JAMES KRATOCHVL	3	SNOW COLLEGE/1800	SNOW COLLEGE/1000	
E-10 ENG6 CLEARWATER SUPPORT		07/28	JARED HATCH	3	SNOW COLLEGE/1800	SNOW COLLEGE/1000	
E-29 ENG6 HURRICANE VALLEY ENG 91		07/29	TYLER HIRSHFELD	4	SNOW COLLEGE/1800	SNOW COLLEGE/1000	
E-6087 ENG6 FIRECO E102		07/31	AVERY BURNS	3	SNOW COLLEGE/1800	SNOW COLLEGE/1000	
O-3.8 SOFC		07/29	DAN BETTS	1	SNOW COLLEGE/1800	SNOW COLLEGE/1000	
O-3.27 SOFC		07/29	DAVE MARSELLA (T)	1	SNOW COLLEGE/1800	SNOW COLLEGE/1000	
O-5021 AEMF		07/29	KATE INGLIS	1	SNOW COLLEGE/1800	SNOW COLLEGE/1000	
O-5022 AEMF		07/29	GERRIE APODACA	1	SNOW COLLEGE/1800	SNOW COLLEGE/1000	
<b>6. Control Operations/Work Assignments:</b>							
<p><u>TASK:</u> Patrol and monitor fire area throughout night. Patrol for flare-ups and spot fires, extinguishing where applicable. Continue day operations efforts to ensure continuity including line construction, maintaining water delivery systems, firing, holding, and structure protection. Maintain suppression presence in evacuated areas.</p> <p><u>PURPOSE:</u> Provide continuity of operations and 24/7 coverage plus maintain situational awareness of fire area 24/7 to ensure established suppression lines hold and further fire damage to private property is minimized or eliminated.</p> <p><u>END STATE:</u> Fire growth and risk has been minimized such that night time operations are no longer needed. No further impact to private property from fire. Fire kept to containment lines.</p>							
<b>8. Division/Group Communication Summary</b>							
Function	Channel	RX Frequency N/W	RX Tone/NAC	TX Frequency N/W	TX Tone/NAC	Mode	
TACTICAL	1	168.0500	146.2	168.0500	146.2	A	
COMMAND	7	169.7500	146.2	167.1000	146.2	A	
COMMAND	8	170.6875	146.2	166.5750	146.2	A	
COMMAND	9	169.5375	146.2	164.7125	146.2	A	
AIR TO GROUND	13	170.5000		170.5000		A	
<b>9. Prepared By (Resource Unit Leader)</b>			<b>Approved By (Planning Section Chief)</b>		<b>Date</b>		<b>Time</b>
HECTOR SOCIAS, RESL(T)			RHONDA TORONTO, PSCC		07/21/2025		2000

**Division/Group Assignment List (ICS 204 WF)**  
Controlled Unclassified Information//Basic

<b>1. Incident Name:</b>				<b>3.</b>		
MONROE CANYON				<b>Branch:</b>	<b>Division/Group:</b>  <b>NIGHT</b>	
<b>2. Operational Period: DAY/NIGHT</b>						
Date/Time From: 07/22/2025 0600 TUE		Date/Time To: 07/23/2025 0600 WED				
<b>4. Operations Personnel</b>						
<b>OPERATIONS CHIEF</b>	JASON PORTER BRAD MIHELIC (T)			<b>NIGHT OPS</b>	DANIEL GUSTAFSON	
<b>7. Special Instructions:</b>						
<ul style="list-style-type: none"> <li>• Ensure resources are well rested prior to beginning their shift.</li> <li>• Use caution when working in country not seen in daylight, in WUI areas, and around powerlines. See <i>Wildland Urban Interface (WUI) Firefighting</i> on p. 11, and <i>Powerline Safety</i> on p. 22 of the IRPG.</li> <li>• Meals will be provided to Night Division at ICP.</li> </ul>						
<b>8. Division/Group Communication Summary</b>						
Function	Channel	RX Frequency N/W	RX Tone/NAC	TX Frequency N/W	TX Tone/NAC	Mode
TACTICAL	1	168.0500	146.2	168.0500	146.2	A
COMMAND	7	169.7500	146.2	167.1000	146.2	A
COMMAND	8	170.6875	146.2	166.5750	146.2	A
COMMAND	9	169.5375	146.2	164.7125	146.2	A
AIR TO GROUND	13	170.5000		170.5000		A
<b>9. Prepared By (Resource Unit Leader)</b>		<b>Approved By (Planning Section Chief)</b>		<b>Date</b>	<b>Time</b>	
HECTOR SOCIAS, RESL(T)		RHONDA TORONTO, PSCC		07/21/2025	2000	



## AIR OPERATIONS SUMMARY (ICS 220 WF)

<b>1. Incident Name / Number</b>		<b>2. Date Prepared</b>		<b>3. Time Prepared</b>		<b>4. Prepared By</b>	
<b>5. Sunrise</b>		<b>Sunset</b>		<b>Pumpkin Time</b>		<b>6. Shutdown</b>	
<b>7. Operational Period - Date</b>				<b>8. Operational Period - Time</b>			

<b>9. General Remarks, Safety Notes, Hazards, Air Operations Special Equipment, etc.</b>		<b>10. Helibase Information</b>		<b>11. Temp. Flight Restriction (TFR)</b>	
		<b>Name:</b>		<b>NOTAM:</b>	
		<b>Latitude:</b>		<b>Altitude:</b>	
		<b>Longitude:</b>		<b>Frequency:</b>	
				<b>Hours:</b>	

13. Incident Frequencies	RX	Tone	TX	Tone	AM/FM/Digital	14. Position	Name	Phone
A/A (TFR)						AOBD		
A/A Rotor						ASGS		
A/A Briefing/Handoff						ASGS		
A/G Primary						ATGS/HLCO		
A/G Secondary								
A/G VMED								
TOLC								
Air Guard	168.6250		168.6250	110.9	FM	UAO		

12. Extraction/Medevac Information			
	Medevac	Short-haul	Hoist
FAA#:			
Phone:			
Location:			
Capabilities			
Request Incident Personnel Extraction/Medevac Through:			

15. Equipment/Supplies

16. HELICOPTERS						
FAA #	TYPE	Make/Model	Helibase	Start	Avail.	Remarks

17. AERIAL SUPERVISION: AIR ATTACK/ HELICOPTER COORDINATOR						
FAA #	Call Sign	Make/Model	Base	Start	Avail.	Remarks

18. UNMANNED AIRCRAFT SYSTEMS (UAS)							
Identifier	Cat./ Type	Make/ Model	Location	Start	Avail.	Leader/ Contact	Remarks

## SAFETY MESSAGE/PLAN (ICS 208)

<b>1. Incident Name:</b> Monroe Canyon	<b>2. Operational Period:</b> Date From: 07/22/25 Time From: 0600	Date To: 07/23/2025 Time To: 0600
--	--	--------------------------------------

### 3. Safety Message/Expanded Safety Message, Safety Plan, Site Safety Plan:

Your personal health is extremely important to Great Basin Team 3. Firefighter and public safety is the number one priority on this incident. The following are some tips to protect your health in camp and on the line.

Avoid illness by practicing good hygiene while in camp.

- **Wash your hands frequently, especially before eating food or after using the restroom.** To effectively wash your hands, wet them with clean, running water, apply soap, and scrub for at least 20 seconds, ensuring you reach all surfaces including between fingers and under nails. Rinse thoroughly and dry with a clean towel or air dry.
- If soap and water are unavailable, the next best option for hand hygiene is to use an alcohol-based hand sanitizer that contains at least 60% alcohol.
- Cover your mouth and nose when coughing or sneezing.
- Disinfect shared surfaces regularly.
- Maintain a clean camp and properly dispose of waste.
- Reach out to incident medical resources or visit the medical unit if you feel the onset of illness. Incident medical personnel can help you navigate potential illness. There are many over-the-counter items in the med-tent as well.

Additional preventative control measures.

- Get adequate sleep/rest. Adequate sleep/rest plays a crucial role in boosting your immune system, helping it function effectively and fight off infection.
- Eat well. Leafy vegetables are rich in vitamins that help you maintain a balanced diet and support a healthy immune system function. Consider taking a multivitamin or vitamin drink supplement as needed.
- Effectively manage your stress levels. Studies have shown a direct connection between chronic mental stress and physical illness. Reducing stress can aid in illness prevention.



“Good health and good sense are two of life’s greatest blessings.” ~Publilius Syrus

**4. Site Safety Plan Required?** Yes ☐ No ☒ **Approved Site Safety Plan(s) Located At:**

**5. Prepared by:** Name: Izaak McHenry Position/Title: SOFC(t) Signature: /s/ Izaak McHenry

ICS 208 IAP Page        Date/Time: 07/21/2025

## *Human Resource Message*

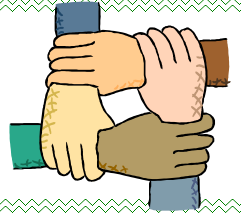

### *Thought for the Day* **FIRE**

- Fatigue..... Be aware of fatigue having a negative impact on your conduct and speech
- Integrity..... Integrity and Honesty are vital on a fire. If you mess up, fess up, whatever you did can most likely be fixed if you report it as soon as you are aware of it.
- Respect..... Treat others as you would like to be treated
- Example..... Set an example. Realize you influence others around you, therefore, always conduct yourself in a professional and competent manner, but still have fun!

# MONROE CANYON PHONE LIST

COMMS / RADO	208-891-6581		MEDICAL		208-891-6833
PJO			FINANCE		208-891-7263
ORDERING			GROUND SUPPORT		208-891-6294
SUPPLY					
COMMAND			PLANNING		
Incident Commander Complex	Brett Waters	385-226-1761	CHECK-IN	Leah Krandall	612-718-9368
Incident Commander Complex (Deputy)	Taiga Rohrer	385-475-8792	DEMOB / Planning Section Chief Complex (PSCC)	Rose Henderson	775-720-6547
Incident Commander Complex (T)	Todd Murray	435-612-3974	Situation Unit Leader (SITL)	Laila Lienesch	541-990-1069
Liaison Officer (LOFR)	Jeremy Robertson	435-994-1947	Incident Meteorologist (IMET)	Chris Foltz	816-833-6299
Liaison Officer (LOFR)	Shawn Feldner	803-983-0407	Incident Technology Support Specialist (ITSS)	Ernest Ortiz	208-850-5839
Liaison Officer (LOFR)	Lance Kovel	801413-8784	Incident Technology Support Specialist (ITSS)	Woody Kessler	208-576-0680
Liaison Officer (LOFR)	Larry Haydu	661-246-8475	Incident Training Specialist (TNSP)	Jared Peak	801-842-2496
Liaison Officer (LOFR)	Guy Acuña	520-349-5113	Planning Section Chief Complex (PSCC)	Jason Braunstein	434-249-9915
Safety Officer Complex (SOFC)	Scott Robison	435 730 1907	Planning Section Chief Complex (PSCC)	Rhonda Toronto	208-869-5907
Safety Officer Complex (SOFC)	Clifford McClure	605-441-2412	Planning Section Chief Complex (PSCC)	Ross Wise	702-556-9695
Medical Unit Leader (MEDL)	Tyla L Northrup	435-979-5285	LOGISTICS		
Medical Unit Leader (MEDL)	Gil Blanco	775-741-9746	Logistics Section Chief Complex (LSCC)	Kendall Nelson	435-491-0079
Medical Unit Leader (MEDL)	Marty Strand	605-890-3440	Logistics Section Chief Complex (LSCC)	Terry Holsclaw	435-201-4443
Public Information Officer Complex (PIOC)	Mary Cernicek	307-413-2481	Facilities Unit Leader (FACL)	Clay Stewart	435-899-9479
Public Information Officer Complex (PIOC)	Toby Weed	435-757-7578	Ground Support Unit Leader (GSUL)	Art Partridge	435-310-0122
Public Information Officer (PIO3) (T)	Thomas Pence	208-851-9073	Ground Support Unit Leader (GSUL)	Carson Gubler	435-689-0803
OPERATIONS / AIR OPERATIONS			Supply Unit Leader (SPUL)	Douglas Robison	435-864-8930
Operations Section Chief Complex (OSCC)	Daniel Cather	801-367-3732	Ordering Manager (ORDM)	Justin Short	435-633-5992
Operations Section Chief Complex (OSCC)	Jason Porter	435-776-6693	Ordering Manager (ORDM)	Scott Ziedler	385-226-7494
Operations Section Chief Complex (OSCC)	Keith Murphy	906-250-1382	Communications Unit Leader (COML)	Brandon Diemer	208-841-8329
Operations Section Chief Complex (OSCC) (T)	Brad Mihelic	775-721-9827	Food Unit Leader (FDUL)	Sandra Rosenkrance	970-210-5714
Operations Section Chief Complex (OSCC) (T)	Michael Bertagnolli	435-790-1105	Security Manager (SECM)	Kreig Rasmussen	435-201-9988
Operations Branch Director (OPBD)	Matt Call	801-824-3707	FINANCE		
Operations Branch Director (OPBD)	Dan Gustafson	775-291-0437	Finance Section Chief Complex (FSCC)	Mary Nicholson	828-508-1804
Division/Group Supervisor (DIVS)	Trevor Hunt	435-421-2761	Finance Section Chief Complex (FSCC)	Mertina Randles	435-201-9539
Division/Group Supervisor (DIVS)	Gabriel Harry	307-388-0844	Hospital Liaison / Compensation Claims (COMP)	Carla Kempen	208-993-0955
Division/Group Supervisor (DIVS)	Ryan Erickson	208-421-3493			
Division/Group Supervisor (DIVS)	Timothy Lavin	970-977-0049			
Division/Group Supervisor (DIVS)	Joseph Williams	435-650-0576			
Division/Group Supervisor (DIVS)	Chris Weaver	307-277-5062			
Division/Group Supervisor (DIVS)	Andy Pascarella	540-750-3672			
Division/Group Supervisor (DIVS)	Dan Zach	208-860-2984			
Structure Protection Specialist	Craig Robertson	540-353-7124			
Air Support Group Supervisor (ASGs)	Steven Janke	208-660-1263			

# INCIDENT RADIO COMMUNICATIONS PLAN (ICS 205)

## Controlled Unclassified Information//Basic

1. Incident Name:		2. Date/Time Prepared:		3. Operational Period: DAY/NIGHT			
MONROE CANYON		Date: 07/21/2025 Time: 0754		Date/Time From: 07/22/2025 0600	TUE	Date/Time To: 07/23/2025 0600	WED

4. Basic Radio Channel Use:										
Zone Group	Ch #	Function	Channel Name/Trunked Radio System Talkgroup	Assignment	RX Freq	RX Tone/NAC	TX Freq	TX Tone/NAC	Mode (A,D, or M)	Remarks
	1	TACTICAL	TAC 1	DIV A / G / NIGHTS	168.0500	146.2	168.0500	146.2	A	
	2	TACTICAL	TAC 2	STRUCTURE	168.2000	146.2	168.2000	146.2	A	
	3	TACTICAL	TAC 3	DIV M	168.6000	146.2	168.6000	146.2	A	
	4	TACTICAL	TAC 4	DIV D / W	166.7250	146.2	166.7250	146.2	A	
	5	TACTICAL	TAC 5	DIV Z	166.7750	146.2	166.7750	146.2	A	
	6	TACTICAL	TAC 6	IA	168.2500	146.2	168.2500	146.2	A	
	7	COMMAND	CMD 7	ALL DIV'S	169.7500	146.2	167.1000	146.2	A	GLENWOOD MTN
	8	COMMAND	CMD 8	ALL DIV'S	170.6875	146.2	166.5750	146.2	A	MONUMENT HILL
	9	COMMAND	CMD 9	ALL DIV'S	169.5375	146.2	164.7125	146.2	A	ABE'S KNOLL
	10	COMMAND	WHT PINE	BRANCH I IA	172.2500		165.0125	110.9	A	FS BACKUP RPTR
	11	COMMAND	TERRILL	FS BACKUP RPT	172.2500		165.0125	136.5	A	
	12	COMMAND	PARKER	BRANCH II & III IA	172.2500		165.0125	167.9	A	FS BACKUP RPTR
	13	AIR TO GROUND	A/G PRI	A/G PRIMARY	170.5000		170.5000		A	
	14	AIR TO GROUND	A/G SEC	A/G SECONDARY	166.3250		166.3250		A	
	15	AIR TO GROUND	VMED 28	MEDIVAC	155.3400	156.7	155.3400	156.7	A	
	16	AIR GUARD	AIRGUARD	EMERGENCY	168.6250		168.6250	110.9	A	

5. Special Instructions:	

6. Prepared By	(Communications Unit Leader)	Name: RODNEY WRIGHT	Signature: /s/ Rodney Wright
ICS 205		IAP Page	Date/Time: 07/21/2025 0754

Controlled Unclassified Information//Basic  
FINAL

## Monroe Canyon - Finance

Please turn all documents that pertain to your assignments into Finance daily.  
Include your resource number in the subject line.



[2025.monroecanyon.finance@firenet.gov](mailto:2025.monroecanyon.finance@firenet.gov)

Phone number: 208-761-7263

Incident Number: UT-FIF-250223 / Finance Codes: P4 S5CN, 0408

Agency Overhead	Agency ADs/EFFs	VIPR Resources	Contract/Agency Crews	Cooperators
Resource Order Signed CTRs	Resource Order Casual Hire Form Signed CTRs	Resource Order VIPR Agreement Schedule of Items Inspections Signed STs	Resource Order Manifest VIPR Agreement Schedule of Items Inspections Signed STs	Resource Order Agreement Signed STs/CTR

### Comp/Claim

Property loss or damage information needed:

Email Subject line: Claims

Attachments: Completed property loss and damage reports, damage pictures, and 2 cost estimates

---

### Monroe Canyon-Incident Training Specialist

**Check in/Closeout Form** —————→



#### Instructions:

- Fill out form entirely, ensure accurate contact information appropriate to your trainee assignment.
- If just checking in, please just fill out the form using the QR code above.
- If closing out, please send copies of the following items: task book front cover, verification/certification page (if recommended for certification), most recent evaluation record from the Monroe Canyon Fire, and a completed performance evaluation.

All documentation can be sent to [jared\\_peak@firenet.gov](mailto:jared_peak@firenet.gov), or texted to 801-842-2496

# Monroe Canyon Fire – FMAG Documentation

## ACTION REQUEST

The Monroe Canyon fire has been approved for a Fire Management Assistant Grant (FMAG) by FEMA. This designation requires 100% documentation of all expenses from *every agency* that supported the incident.

This process is time-consuming for both the State of Utah and all Federal partners, and we're asking for your help to make it more efficient.

### What We Need from You

The USFS has created Pinyon Box to collect these documents. When you return home, please upload the following documentation to:

**QR [Monr.rqmcq63f0ru0fist@u.box.com](mailto:Monr.rqmcq63f0ru0fist@u.box.com)** (You may copy and paste address)

- **CTRs and OF-288s:** Include all hours claimed, including travel time. *(Note: Many OF-288s only shows a start time on travel days—we need documentation for all of the travel hours)*
- **Travel Vouchers:** For Federal employees and ADs. *Receipts are not required—just upload the voucher.*
- **Vehicle Utilization Reports:** For all DOI resources.
- **Purchase Card Receipts:** Copies of any receipts for purchases charged to the fire code.

### Why It Matters

Providing your documentation promptly will save significant time and effort for your agency's fire business staff and ensure a smooth FMAG cost recovery for all involved.

We greatly appreciate your support!

If you have any questions, please contact us at [utfmag@utah.gov](mailto:utfmag@utah.gov).

# Monroe Canyon Public Information

Fire Mailing address:  
General Delivery  
Monroe Canyon Fire  
Koosharem, UT 84744

Getting inquiries about information related to the Monroe Canyon Fire? Please refer them to the Fire information line:  
**435-280-2269**

**Help us tell your story.**

Please send photos and videos to:

2025.monroecanyon@firenet.gov

These photos may be used on social media. As such, people in the photos need to have the full PPE required for the work being done. Please provide a brief synopsis of the photo to include- location, time, what is being done, and any other pertinent info to help tell the story. If you would like photo credit, give us your full name and we will make it happen. Thank you!

**Lost and Found is located in the Public Information shop.**

---

## Logistics Information

Facilities at Greenwich ICP:

Showers

0500 – 1200

1400 – 2200

Meals

Breakfast 0530 – 0900

Lunch pick-up – anytime

Dinner 1800 - 2130

# MONROE CANYON FIRE

## UT-FIF-250223

### DEMOBILIZATION CHECK-OUT PROCESS and TENTATIVE RELEASE

**Please do not leave the incident until the following steps have been completed!**

1. **48 hours prior** to demobilization date, please ensure that:
  - Your incident supervisor has submitted a Demob Request Form. (QR on front of IAP)
  - If you need a flight arranged for you, please submit a Flight Request Form. (QR on front of IAP)
2. **On your demob date**, please check out with the following units.
  - Demob – pick up Form 221 to have units sign off.
  - Supply Unit – Return gear and supplies.
  - Ground Support– Return pool NERV rentals, receive inspections, etc.
  - Weed Wash – Mandatory Weed Wash for all vehicles.
  - Decon – Mandatory Decon for all internal tanks.
  - Communications Unit – Return Radios and other communications equipment.
  - Time/Finance – Ensure that all CTRs and/or shift tickets have been submitted and **you have received your final, signed OF-288 Time Report or OF-286 invoice.**
3. **Once you have completed the above steps**, return 221 to Demob.
4. Any questions? Contact Demob Unit Leader
  - Demob Unit Leader: (775) 720-6547, [2025.monroe.demob@firenet.gov](mailto:2025.monroe.demob@firenet.gov)

#### Tentative DEMOB List

##### DEMOB date 7/22/2025

C-3	0830	CRW1	Sawtooth IHC
C-4	0900	CRW1	Idaho City IHC
O-3.40	0700	GISS	Andrew Bailey

##### DEMOB date 7/23/2025

O-5003	0700	SEC2	Michelle Whelan
--------	------	------	-----------------

##### DEMOB date 7/24/2025

O-2.4	0700	TFLD	Jason Curley
O-2.9	0715	SITL	Brian Monroe
O-2.11	0730	TFLD	Russell Shields
O-5082	0745	DIVS	Nadine Rosenow
O-5103	0800	SEC1	David Defriez

## **Attention Field Maps Users!**

Please be sure that you are using the “2025 Monroe Canyon Operations Edit” field map. This map comes pre-set so that your information gets associated with our fire. Using local unit maps can result in your information getting lost, thus not making it into the operations and similar maps. If you cannot find the map, try searching for “Monroe”. If it still doesn’t show up, check with the Situation Unit to get added to the incident field maps group. You collect good information out there. Let’s make sure it is useful!

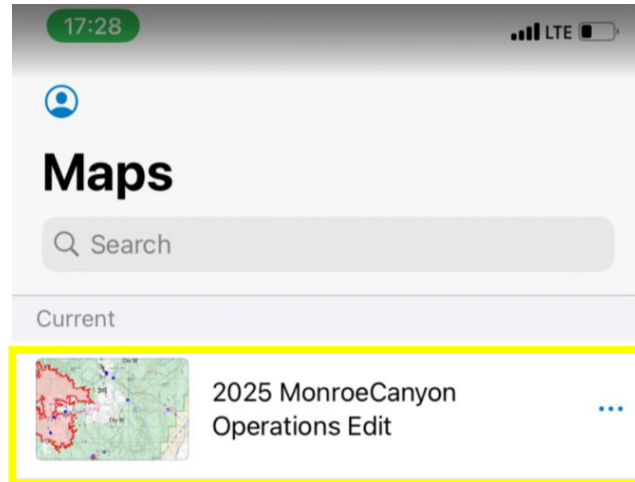

ATTN: STRUCTURE DATA COLLECTION

Use **STRUCTURE TRIAGE** when entering structure information in Field Maps.

\*\* You may need to turn on the Structure Triage layer in your Field Maps.

---

## **Crew Swap and Extension Requests**

Crew Swaps – If you need to request a crew swap please submit a request using this form.



This is NOT an extension form. Extensions can only be submitted by line supervisors. Line Supervisors work through planning OPS, resources, or check-in to submit extension requests.

# ATTENTION

## MONROE FIRE WATER TENDERS AND ENGINES

### Aquatic Invasive Water

- Water Drafted out of Manning Meadows Reservoir & Box Creek Reservoirs is infested with aquatic invasive species.
- Upon De-Mob... **ALL** engines and water tenders assigned to the Monroe Creek fire incident will be required to decontaminate.
- Additionally, resources that have drafted water out of Manning and Box Creek Reservoirs will be required to decontaminate before they draft from another waterbody.
- A decontamination station has been established at the Monroe Canyon Fire SUPPLY area west of ICP in Greenwich. (Next to the weed wash)
- A decontamination station has been established so you do not transfer this water to your home unit or another area. Please be aware and prepare your time accordingly.

#### Decontamination procedures:

- Engines and water tenders will draft treated water (fill your tank), hold or recirculate for 10 minutes and dispense back into the treated tank.

#### HOW WHIRLING DISEASE INFECTS FISH

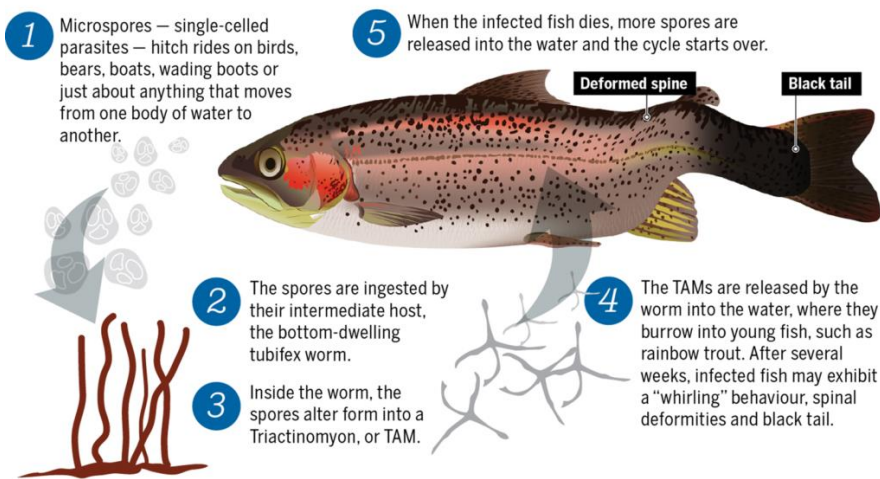

SOURCE: NEW MEXICO DEPARTMENT OF GAME AND FISH, GETTY IMAGES

DARREN FRANCEY / POSTMEDIA NEWS



Manning water stays in Manning drainage. Box Creek water stays in Box Creek Drainage. If you've drafted from Manning or Box, hit the decontamination station before drafting somewhere else.

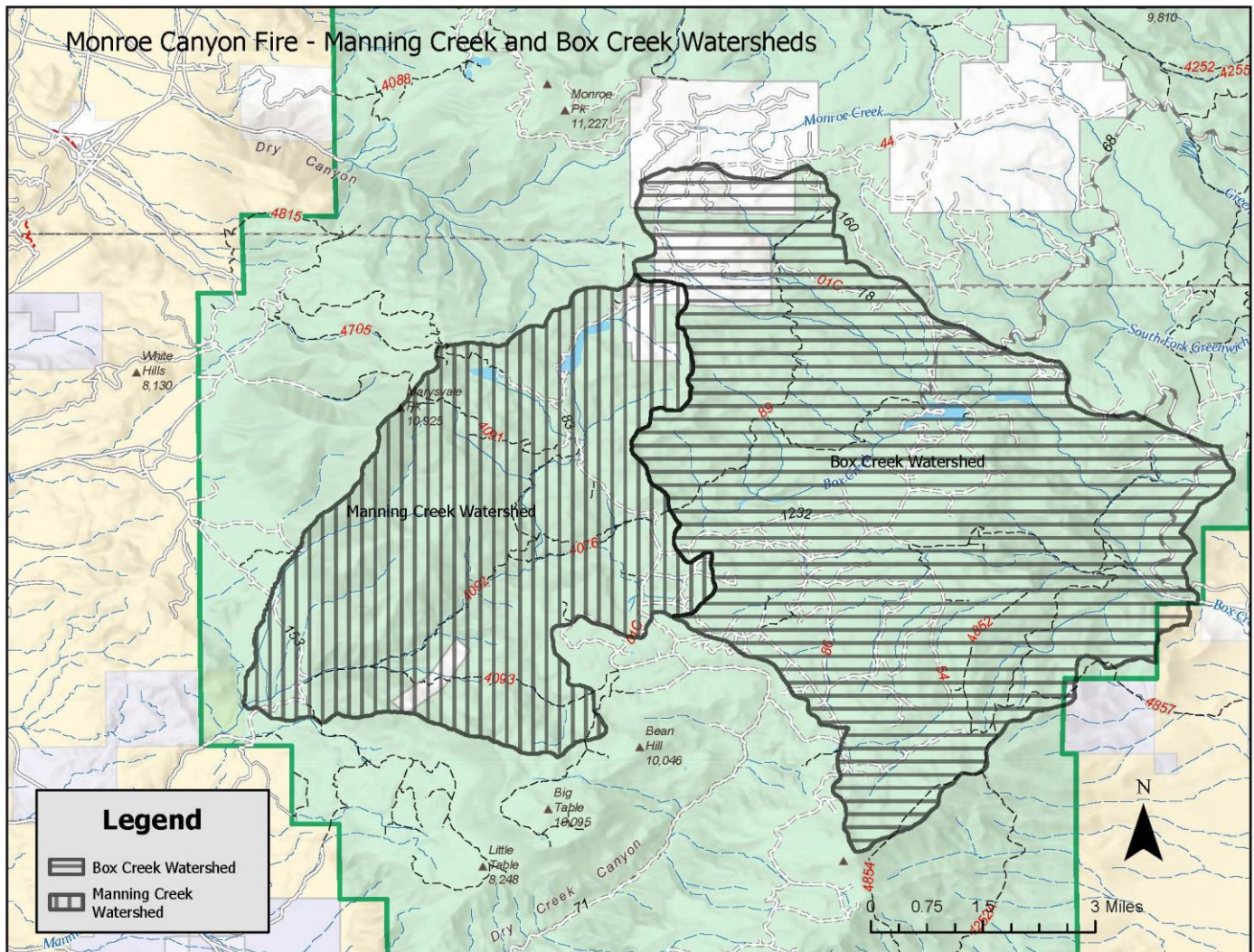

Questions? Call Resource Advisors Sean Kelly: 435-558-0396 or Jens Swensen: 435-253-1555

**Thank you for helping prevent the spread of Aquatic Invasive Species!**

**INCIDENT LINE SUPPLY ORDER FORM**  
(OSC/Division Supervisors only)

<b>Date &amp; Time Order Was Placed</b>		<b>Order Reference # (Div + #)</b>		<b>Mode of Delivery (Ground/Helo/Pickup @)</b>		<b>Location for Delivery (Division/LZ/DP Lat/Long)</b>	
<b>DATE:</b>				(Select one) <b>GROUND SUPPORT</b> <b>HELICOPTER</b> (Include Elevation) <b>TO</b> <b>BE PICKED UP BY @</b>			
<b>TIME:</b>							
<b>DATE NEEDED:</b>		<b>Time Needed:</b>		<b>Contact:</b>		<b>Phone:</b>	
				<b>Position:</b>			
<b>Order received in COMMUNICATIONS by:</b>				<b>Name:</b>		<b>Time:</b>	
<b>Order received in SUPPLY by:</b>				<b>Name:</b>		<b>Time:</b>	
<b>Order received in FOOD UNIT by:</b>				<b>Name:</b>		<b>Time:</b>	
<b>Order received in GROUND SUPPORT by:</b>				<b>Name:</b>		<b>Time:</b>	
<b>Order received in HELIBASE by:</b>				<b>Name:</b>		<b>Time:</b>	
<b>Order delivered/ shipped to final location by:</b>				<b>Name:</b>		<b>Time:</b>	

#	QUANTITY	ITEM	SHIPPED	PENDING	#	QUANTITY	ITEM	SHIPPED	PENDING
1		Breakfast-Meals			31		Lightweight Pump & Kit		
2		Lunch-Meals			32		Hose-1 1/2" - ft		
3		Dinner-Meals			33		Hose-1" - ft		
4		MRE's(#of Cases) 12/cs			34		Hose-3/4" - ft		
5		Cubies of Water - ea			35		Reducer-1 1/2" X 1" - ea		
6		Bottled Water-Case			36		Reducer-1" X 3/4" -ea		
7		Gatorade-Case			37		Gated "Y"-1 1/2" - ea		
8		Batteries-AA/box 24 - ea			38		Gated "Y"-1" - ea		
9		Batteries-AAA/C/D - ea			39		Shut off valve 3/4" - ea		
10		Fuel-Unleaded-Gallons			40		In-Line Tee 1 1/2" X 1" - ea		
11		Fuel-Diesel-Gallons			41		Nozzle- 1 1/2" - ea		
12		Bar oil-QTs/Gallons			42		Nozzle- 1" - ea		
13		2 cycle oil-(1/gallon)			43		Nozzle 3/4" - ea		
14		Sleeping Bags-25 degree			44		First Aid Kit-20 man - ea		
15		Sleeping Bags-40 degree			45		Chainsaw Kit - ea		
16		Plastic-roll / sqft			46		1000' Hose Lay Kit (next page) - ea		
17		Parachute Cord-roll/ft			47		Division Hose lay Kit (next page) - ea		
18		Shovels - ea.							
19		Pulaski - ea.							
20		Combi - ea.					MISC. Please list below		
21		McLeod - ea.							
22		Fussee - case							
23		Drip Torch - ea							
24		Backpack Pump-Full/Empty							
25		Slingable Blivet-Suppression							
26		Slingable Blivet-Drinking							
27		Folding Tank 1000/1500/1800 gals					Accountable Property #'s		
28		Pumpkin 3000/4500 gals							
29		Mark III Pump & Kit							
30		Volume Pump & Kit							

GPS Datum: NAD 83

GPS Format Example: 115° 17.489"

**Team Ordering / Timeline Process:**

0600 – Morning Briefing, start of crew time.

1500 – DIVS to have next days resource order ready for OPS.

1600 – Last call to change spike camp resource (food, fuel, etc.) location.





- All crew level orders will be placed through DIVS
- DIVS will place all orders through Communications Unit
- All orders will be traced using the process found on the front of form

#46 1000' Hose Lay Kit			#47 Division Hose Lay Kit		
ITEM	NFES#	Quantity	ITEM	NFES#	Quantity
Hose 1 1/2"	1239	1000'	Hose 1 1/2"	1239	3500'
Hose 1"	1238	1000'	Hose 1"	1238	1700'
Hose 3/4"	1016	500'	Hose 3/4"	1016	3000'
Tee, 1 1/2" – 1"	0731	4	Tee, 1 1/2" – 1"	0731	15
Nozzle, 1"	0138	4	Nozzle, 1"	0138	15
Nozzle, 3/4"	0136	4	Nozzle, 3/4"	0136	30
1 1/2" Gated "Y"	0231	4	Valve, 1 1/2" Gated "Y"	0231	5
1" Gated "Y"	2059	4	Valve, 1" Gated "Y"	2059	2
3/4" Gated "Y"	0272	4	Valve, 3/4" Gated "Y"	0272	30
Reducers, 1 1/2" – 1"	0010	4	Shut off valve 3/4"	0738	20
Reducers, 1" – 3/4"	0733	4	Reducers, 1 1/2" – 1"	0010	10
Double Female 1"	0710	1	Reducers, 1" – 3/4"	0733	10
Double Female 1 1/2"	0857	1	Double Female 1"	0710	1
			Double Female 1 1/2"	0857	1



## ACTIVITY LOG (ICS 214)

[illegible]

Incident/Project Name			Operational Period			
<b>MONROE CANYON</b> 			07/22/2025 0600- 07/23/2025 0600			
<b>Ambulance Services</b> 						
Name	Complete Address		Frequency		ALS Yes      No	
Sevier County Ambulance	50 Westview Drive Richfield		Richfield Dispatch		X	
<b>Air Rescue/Air Ambulance Services</b> 						
Name	Number	Type of Aircraft & Capability				
Classic Air Medical	Request through Richfield Dispatch	Air Ambulance				
<b>Hospitals</b> 						
Name Complete Address	DD° MM.MMM' N - Lat DD° MM.MMM' W - Long	ETA GRD    AIR	Phone	Helipad Yes    No		Level of Care
Sevier Valley Hospital 1000 N Main St Richfield, Utah	Lat:	38°46.98'N	45min 25 mins ALL TIMES ARE FROM ICP	435-893-0327	X	Level 4 Critical Care Center ER 24/7
	Long:	112°04.98'W				
Utah Valley Hospital 1034 N 500 W Provo, Utah	Lat:	40°14.78'N	135 mins 40mins ALL TIMES ARE FROM ICP	435-357-7002	X	Level 2 Trauma Center 24/7
	Long:	111°39.93'W				
University of Utah 50 N Medical Dr. Salt Lake City, Utah	Lat:	40°46.36'N	3hrs 50min ALL TIMES ARE FROM ICP	801-587-7545	X	Level 1 Trauma/Burn Center 24/7
	Long:	111°50.23'W				
Intermountain Medical Center 5121 S Cottonwood St, Murray, UT 84107	Lat:	40°39.62'N	2hrs 45min 45 min ALL TIMES ARE FROM ICP	801-533-8080	X	Level 1 Trauma Center 24/7
	Long:	111°53.38'W				
<b>Division/Branch/ Group</b>		<b>Responding Medical Personnel</b>				
<b>ICP</b>		EMS Personnel:	Tyla Northrup MEDL 435-979-5285 Marty Strand 605-890-3440 Gil-Blanco 775-741-9746			
		Equipment available on Scene:	ALS			
		Medical Emergency Channel:	Command			
<b>Division D</b>		EMS Personnel:	Ambu 2, Medic Burns, REMS 3			
		Equipment Available on Scene:				
		Medical Emergency Channel:				
		Approved Helispot:				
<b>Division A</b>		EMS Personnel:	EMT Rollins			
		Equipment Available on Scene:				
		Medical Emergency Channel:				
		Approved Helispot:				
<b>Division M</b>		EMS Personnel:	Ambu 1, REMS 1			
		Equipment Available on Scene:	ALS			
		Medical Emergency Channel:				
		Approved Helispot:				
<b>Division W</b>		EMS Personnel:	Medic Avery, Medic Portz			
		Equipment Available on Scene:				
		Medical Emergency Channel:				
		Approved Helispot:				
<b>Division G</b>		EMS Personnel:	Medic Lund, Medic Bluehorse			
		Equipment Available on Scene:	ALS			
		Medical Emergency Channel:				
		Approved Helispot:				

Division Z	EMS Personnel:		Medic Dobson, Medic Newman, REMS 2		
	Equipment Available on Scene:		ALS		
	Medical Emergency Channel:				
	Approved Helispot:				
Structure Group	EMS Personnel:		Medic Emrich		
	Equipment Available on Scene:				
	Medical Emergency Channel:				
	Approved Helispot:				
Nights	EMS Personnel:		EMT Inglis, EMT Apodaca		
	Equipment Available on Scene:		BLS		
	Medical Emergency Channel:				
	Approved Helispot:				
Prepared By (Medical Unit Leader)		Date/Time	Reviewed By (Safety Officer)		Date/Time
Tyla Northrup		7/21/2025	Cliff McClure		07/21/2025

# MEDICAL PLAN (ICS 206 WF)

Controlled Unclassified Information//Basic

Medical Incident Report					
<b>FOR A NON-EMERGENCY INCIDENT, WORK THROUGH CHAIN OF COMMAND TO REPORT AND TRANSPORT INJURED PERSONNEL AS NECESSARY.</b>  <b>FOR A MEDICAL EMERGENCY: IDENTIFY ON-SCENE INCIDENT COMMANDER BY NAME AND POSITION AND ANNOUNCE "MEDICAL EMERGENCY" TO INITIATE RESPONSE FROM IMT COMMUNICATIONS/DISPATCH.</b>					
<b>Use the following items to communicate situation to communications/dispatch.</b>					
<b>1. CONTACT COMMUNICATIONS / DISPATCH</b> (Verify correct frequency prior to starting report) <i>Ex: "Communications, Div. Alpha. Stand-by for Emergency Traffic."</i>					
<b>2. INCIDENT STATUS:</b> Provide incident summary (including number of patients) and command structure. <i>Ex: "Communications, I have a Red priority patient, unconscious, struck by a falling tree. Requesting air ambulance to Forest Road 1 at (Lat./Long.) This will be the Trout Meadow Medical, IC is TFLD Jones. EMT Smith is providing medical care."</i>					
Severity of Emergency / Transport Priority	<input type="checkbox"/> <b>RED / PRIORITY 1 Life or limb threatening injury or illness. Evacuation need is IMMEDIATE</b> <i>Ex: Unconscious, difficulty breathing, bleeding severely, 2° – 3° burns more than 4 palm sizes, heat stroke, disoriented.</i> <input type="checkbox"/> <b>YELLOW / PRIORITY 2 Serious Injury or illness. Evacuation may be DELAYED if necessary.</b> <i>Ex: Significant trauma, unable to walk, 2° – 3° burns not more than 1-3 palm sizes.</i> <input type="checkbox"/> <b>GREEN / PRIORITY 3 Minor Injury or illness. Non-Emergency transport</b> <i>Ex: Sprains, strains, minor heat-related illness.</i>				
Nature of Injury or Illness & Mechanism of Injury			Brief Summary of Injury or Illness (Ex: Unconscious, Struck by Falling Tree)		
Evacuation Request			Air Ambulance / Short Haul/Hoist Ground Ambulance / Other		
Patient Location			Descriptive Location & Lat. / Long. (WGS84)		
Incident Name			Geographic Name + Medical (Ex: Trout Meadow Medical)		
On-Scene Incident Commander			Name of on-scene IC of Incident within an Incident (Ex: TFLD Jones)		
Patient Care			Name of Care Provider (Ex: EMT Smith)		
<b>3. INITIAL PATIENT ASSESSMENT:</b> Complete this section for each patient as applicable (start with the most severe patient)					
Patient Assessment: See IRPG PAGE 106					
Treatment:					
<b>4. EVACUATION PLAN:</b> Evacuation Location (if different): (Descriptive Location (drop point, intersection, etc.) or Lat. / Long.) Patient's ETA to Evacuation Location:					
Helispot / Extraction Site Size and Hazards:					
<b>5. ADDITIONAL RESOURCES / EQUIPMENT NEEDS:</b> <i>Example: Paramedic/EMT, crews, immobilization devices, AED, oxygen, trauma bag, IV/fluid(s), splints, rope rescue, wheeled litter, HAZMAT, extrication</i>					
<b>6. COMMUNICATIONS: Identify State Air/Ground EMS Frequencies and Hospital Contacts as applicable</b>					
Function	Channel Name/Number	Receive (RX)	Tone/NAC *	Transmit (TX)	Tone/NAC *
COMMAND					
AIR-TO-GRND					
TACTICAL					
<b>7. CONTINGENCY: <u>Considerations:</u></b> If primary options fail, what actions can be implemented in conjunction with primary evacuation method? Be thinking ahead..					
<b>8. ADDITIONAL INFORMATION:</b> Updates/Changes, etc.					
<b>REMEMBER:</b> Confirm ETAs of resources ordered. Act according to your level of training. Be Alert. Keep Calm. Think Clearly. Act Decisively.					