

2025 MONROE CANYON FIRE

NOTES:

INCIDENT ACTION PLAN

July 29th - July 30th

Tuesday/Wednesday

0600-0600

UT-FIF-250223



0600 - Operational Period Briefing

1200 - Command and General Staff Meeting

1630 - Tactics Meeting

1800 - Planning Meeting

1900 - Night Shift Briefing

INCIDENT DOCUMENTS

(IAP, Maps, Check-in, Demob, Finance, Weather)

Information Email:	2025.MonroeCanyon@firenet.gov
Planning Email:	2025.MonroeCanyon.Planning@firenet.gov
Finance Email:	2025.MonroeCanyon.Finance@firenet.gov
Ordering Email:	2025.MonroeCanyon.Ordering@firenet.gov

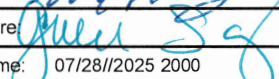

INCIDENT OBJECTIVES (ICS 202)

1. Incident Name:		2. Operational Period: DAY				
MONROE CANYON		Date/Time From: 07/28/2025 0600 TUES	Date/Time To: 07/29/2025 0600 WED			
3. Objective(s): <ul style="list-style-type: none"> • Provide for incident responder and public safety through deliberate hazard analysis and application of the risk management process. • Coordinate with cooperators and local stakeholders in an efficient manner regarding protection activities to minimize impacts to the identified values at risk in a fiscally responsible manner. • Identify and protect sensitive species habitat and cultural sites identified by the READ. <p>Control Objectives:</p> <p>Full suppression with confine/contain/monitor tactics utilized for both direct and indirect line where appropriate.</p> <p>Keep fire:</p> <ul style="list-style-type: none"> • North of Manning Meadows Dam and Northwest of the community of Koosharem. • East of the communities of Monroe and Annabella. • South of the community of Glenwood and Highway SR-119. • West of highways SR-24 and SR-62. 						
4. Strategic Framework: <ul style="list-style-type: none"> • Protection of life and property in areas affected by our incident is our priority. Providing Initial Attack response to all fires within the established TFR. Suppression tactics should be prioritized by threat to property, infrastructure and areas with the highest probability of success protected. 						
5. Leaders Expectations: <p>Provide a high level of service to all impacted by the Monroe Canyon Fire. All incident assigned personnel will be expected to:</p> <ul style="list-style-type: none"> • Place personal safety and that of others as the highest priority. • Make risk informed decisions by understanding values to be protected. 						
5. Site Safety Plan Required? Yes <input type="checkbox"/> No <input checked="" type="checkbox"/> <p>Approved Site Safety Plan(s) Located at:</p>						
6. Incident Action Plan (the items checked below are included in this Incident Action Plan): <table style="width: 100%; border: none;"> <tr> <td style="width: 33%; vertical-align: top;"> <input checked="" type="checkbox"/> ICS 202 <input checked="" type="checkbox"/> ICS 203 <input checked="" type="checkbox"/> ICS 204 <input checked="" type="checkbox"/> ICS 205 <input type="checkbox"/> ICS 205A <input checked="" type="checkbox"/> ICS 206 </td> <td style="width: 33%; vertical-align: top;"> <input type="checkbox"/> ICS 207 <input type="checkbox"/> ICS 208 <input checked="" type="checkbox"/> ICS 220 <input checked="" type="checkbox"/> Map/Chart <input checked="" type="checkbox"/> Weather Forecast/Tides/Currents </td> <td style="width: 34%; vertical-align: top;"> Other Attachments: <input type="checkbox"/> <input type="checkbox"/> <input type="checkbox"/> <input type="checkbox"/> </td> </tr> </table>				<input checked="" type="checkbox"/> ICS 202 <input checked="" type="checkbox"/> ICS 203 <input checked="" type="checkbox"/> ICS 204 <input checked="" type="checkbox"/> ICS 205 <input type="checkbox"/> ICS 205A <input checked="" type="checkbox"/> ICS 206	<input type="checkbox"/> ICS 207 <input type="checkbox"/> ICS 208 <input checked="" type="checkbox"/> ICS 220 <input checked="" type="checkbox"/> Map/Chart <input checked="" type="checkbox"/> Weather Forecast/Tides/Currents	Other Attachments: <input type="checkbox"/> <input type="checkbox"/> <input type="checkbox"/> <input type="checkbox"/>
<input checked="" type="checkbox"/> ICS 202 <input checked="" type="checkbox"/> ICS 203 <input checked="" type="checkbox"/> ICS 204 <input checked="" type="checkbox"/> ICS 205 <input type="checkbox"/> ICS 205A <input checked="" type="checkbox"/> ICS 206	<input type="checkbox"/> ICS 207 <input type="checkbox"/> ICS 208 <input checked="" type="checkbox"/> ICS 220 <input checked="" type="checkbox"/> Map/Chart <input checked="" type="checkbox"/> Weather Forecast/Tides/Currents	Other Attachments: <input type="checkbox"/> <input type="checkbox"/> <input type="checkbox"/> <input type="checkbox"/>				
7. Prepared by: MICHAEL KLASSEN		Position/Title: PSCC	Signature: 			
8. Approved by Incident Commander:		Name: GWEN SANCHEZ	Signature: 			
ICS 202		IAP Page	Date/Time: 07/28//2025 2000			

FINAL

Page 1 of 1

ORGANIZATION ASSIGNMENT LIST (ICS 203)

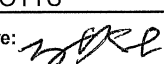
1. Incident Name:		2. Operational Period: DAY/NIGHT	
MONROE CANYON		Date/Time From: 07/29/2025 0600 TUE	Date/Time To: 07/30/2025 0600 WED
3. Incident Commander(s) and Command Staff:		7. Operations Section:	
INCIDENT COMMANDER	TRENT INGRAM	OPS SECTION CHIEF	ERIC NOLAN; DONOVAN WALKER (T)
DEPUTY	GWEN SANCHEZ; WAYNE RUSHING (T)	FIELD OPS CHIEF	ISAAC POWNING; KORBY FRAUGHTON (T)
LIAISON OFFICER	JEREMY HALES; MARK WILSON; EVERETTE WOOTEN (T)	STRATEGIC OPS	CODY MANDEVILLE
SAFETY OFFICER	PAUL GAUCHAY; GREG CHRISTENSEN; DANIEL PROBERT (T)	NIGHT OPS	JASON PACKARD
INFORMATION OFFICER	JAMES BARTLETT; ALYSSA ARCHULETTA (T); ASHLEY FARINACCI (T)	Branch I	
MEDICAL UNIT	TEMPLE FLETCHER; SAM BROGNA (T)	Branch II	
4. Agency/Organization Representative(s):		Branch III	
Agency/Organization	Name	BRANCH DIRECTOR MIKE BOWDEN	
UTAH FFSL	THOMAS PETERSON	DIVISION/GROUP A	DAN ZACH; KEVIN JAKUBOS (T)
USFS	JASON KLING KEN VERBONCOEUR (T)	DIVISION/GROUP D	TREVER HUNT
BLM	DAVE MORTENSEN	Branch VII	
5. Planning Section:		Branch VIII	
CHIEF	MICHAEL KLASSEN; SEAN ALLEN; JACQUELINE LINTZENICH (T)	BRANCH DIRECTOR CORY CARLSON	
SITUATION UNIT	CHRIS EVANS; BRIAN DAVIS; BRUCE SLICE (T); JAMES GARTSIDE (T)	DIVISION/GROUP G	RANDY DICKINSON; JOSHUA MCCURLEY (T)
GIS SPECIALIST	SCOTT FROST; ALICIA WHITE; SUKI WILDER; MICHAEL PEEVERS (T)	Branch IX	
FIRE BEHAVIOR ANALYST	MIKE PAGOAGA	BRANCH DIRECTOR JEFF SURBER	
TECHNOLOGY SUPPORT SPECIALIST	JUSTIN KIRCHMEIER; LANDON BALLARD; CHRIS NELSON (T)	DIVISION/GROUP M	JAKE CLASS; MATT FOGARTY (T)
INCIDENT METEOROLOGIST	CHRIS FOLTZ; CALEB CRAVENS (T)	DIVISION/GROUP W	TRUETT ANDERSON; WILL CREEDEN (T)
RESOURCES UNIT	LELA BRAUNSCH; CONNIE WOODCOCK; ZOË SUMRALL (T)	DIVISION/GROUP Z	SCOTT PACE; ELLIOTT ARNOLD (T)
DEMOBILIZATION UNIT	JAN PASSEK	Branch X	
TRAINING SPECIALIST	DAPHNE DENZEL-KOEHN	BRANCH DIRECTOR DAVE CROUSSER	
DOCUMENTATION UNIT	AUBRI KLING	DIVISION/GROUP BEAR VALLEY CONTINGENCY	ANDY PASCARELLA; RANDY COZAD (T)
6. Logistics Section:		DIVISION/GROUP STRUCTURE GROUP	STEVEN THIME; PAUL MITCHELL (T)
CHIEF	STEVE FLETCHER; GLENN CHAPPELL	NIGHT OPERATIONS	
FACILITIES UNIT	STACY KING-POWERS	DIVISION/GROUP NIGHT G	KELLY MATTHEWS
SUPPLY UNIT	KIM STONE	DIVISION/GROUP NIGHT M	JAZZ BEYUKA
ORDERING MANAGER	KIM STONE; TJ LITTLE (T)	7b. Air Operations Branch:	
GROUND SUPPORT UNIT	GORDON BELL; CHAD BRACKEN (T)	AIR OPS BRANCH DIRECTOR	JOHN SHAFFER
COMMUNICATIONS UNIT	PAUL NOA	AIR SUPPORT SUPERVISOR	
FOOD UNIT	TOM GOODELL	8. Finance/Administration Section:	
SECURITY UNIT	BRANDON JENSEN	CHIEF	ROBYN FITZGERALD
9. Prepared By: Name: ZOË SUMRALL Position/Title: RESL (T)		DEPUTY	SHELLY DENNIS (T)
ICS 203	IAP Page	TIME UNIT	LISA YOUNG; GLORIA MCCABE
		COMPENSATION UNIT	LORI HADLOCK
		COST UNIT	SEANNE KNOTTS
		Signature: 	
		Date/Time: 07/28/2025 1800	



[Link to nearby obs](#)

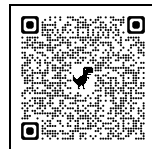

Fire Weather Forecast

FORECAST NO: 14
PREDICTION FOR: Tuesday's Operational Period
SHIFT DATE: July 29, 2025
TIME AND DATE ISSUED: July 28, 2025 1500

INCIDENT: Monroe Canyon
UNIT: Fishlake NF
SIGNED: **Chris Foltz** Chris Foltz
 Incident Meteorologist (IMET)
Caleb Cravens Caleb Cravens
 Incident Meteorologist Trainee

Weather observations can be texted to 816-833-6299 or emailed to christopher.foltz@noaa.gov

****RED FLAG WARNING - THROUGH 9 PM WEDNESDAY****

Discussion:

Another day of critical fire weather conditions with poor overnight recoveries and single-digit RHs in the afternoon. Winds remain elevated with local terrain features resulting in variable wind directions and speeds, especially in dense canopies. Temperatures will be HOT with highs today of 90 degrees at lower elevations and 70s at higher elevations. Overnight tonight, expect poor RH recoveries and nightly temperature inversions, keeping morning temperatures cooler and increasing areas of near-surface smoke.

TODAY:

	6,800' (ICP)	7,500'	9,500' (Magleby)
Sky/Weather	Critical Fire Weather Conditions Expected		
Max Temp	86-91°F	85-90°F	75-80°F
Min RH	10-15%	8-13%	12-17%
Wind (20 ft)	SW 5-10 mph, gusts 12 mph	Upslope/Upvalley until 1100, then SW 10-15 mph, gusts 20-25 mph	
Chance of Lightning	0%	Chance of Wetting Rain	0%

TONIGHT:

	6,800' (ICP)	7,500'	9,500' (Magleby)
Sky/Weather	Partly Cloudy with Poor RH Recoveries		
Min Temp	40-45°F	57-60°F	50-53°F
Max RH	24-34%	20-27%	18-22%
Wind (20 ft)	Light SE	Downslope/Downvalley 6-10 mph	Downslope/Downvalley 5-9 mph, gusts to 15
Inversion	400' AGL after 2100		

WEDNESDAY:

	6,800' (ICP)	7,500'	9,500' (Magleby)
Sky/Weather	Critical Fire Weather Conditions Expected		
Max Temp	86-91°F	83-88°F	71-76°F
Min RH	15-20%	10-15%	12-17%
Wind (20 ft)	SW 5-10 mph, gusts 12 mph	Upslope/Upvalley until 1100, then SW 11-15 mph, gusts 25-30 mph	
Chance of Lightning	20%	Chance of Wetting Rain	10%

OUTLOOK FOR THURSDAY THROUGH SATURDAY: Elevated fire weather continues through the weekend. Highs will range from the upper 60s above 9,000' to the upper 80s at ICP. During the afternoons, min RH values look to remain in the 20s across most areas. Previously mentioned late-week moisture is looking less likely. Wind gusts remain between 15-25 mph. There is a low chance (<25%) of dry lightning late week.

FIRE BEHAVIOR FORECAST

FORECAST NUMBER: 13	TYPE OF FIRE: Wildland Fire
FIRE NAME: Monroe Canyon	OPERATIONAL PERIOD: 07/29-7/30: 0600-0600
DATE ISSUED: July 28, 2025	TIME ISSUED: 1730
UNIT: UT-FIF	SIGNED: Mike Pagoaga - FBAN

WEATHER

RED FLAG WARNING

SEE IMET FIRE WEATHER FORECAST

*Local Weather Thresholds that shout **WATCH OUT** Temperatures above 85°,
Relative Humidity below 20%, Eye level winds over 10 mph*

FUELS

Fuels remain critically dry and will not recover anytime soon. 1000-hr and 100-hr fuels will remain very receptive, will produce mass amounts of energy as they burn. Resistance to control will be high and an increased amount of effort will be needed to prevent fire spread through these fuels. Sage brush fuel types at lower elevations will carry fire under windy conditions.

Fuels Moistures at critical levels with 100-hour and 1000-hour dead fuel moistures below 10%.
ERC is near the 98th percentile.

FIRE BEHAVIOR

General Fire Behavior:

As the fire moves down into the valley, fuels change to mixed timber and brush fuel types. These brushy fuels are critically dry triggering fire behavior seen only during the driest and most severe fire seasons. Once again, the potential for extreme fire behavior exists. All receptive fuels will consume with high intensity. All spots will become active and show a high resistance to control. Peak fire behavior will start around 1200-1400 with the potential to burn all night in heavy fuels.

*Fine Dead Fuel Moisture: 3% unshaded, 5% shaded
Probability of Ignition 90-100%, Spotting 1/4 – 1/2 mile*

Specific Fire Behavior:

BRANCH I: Backing and flanking fire behavior up slope will continue in dry creek. Spotting to the across the ridges is possible with transport winds. The Dry Creek canyon has been drying for a few weeks now. Spotting from side to side will continue as it works down slope.

BRANCH II: Crown runs, spotting, wind driven runs and flanking fire behavior will be present again today as the fire continues to spread north and east with high intensity. All spots will have potential to become established. Brushy fuels are fully cured at lower elevations and will only contribute to fire spread and difficulty of containment. Bear Valley structures and infrastructure are likely to be impacted by today's activity.

BRANCH III: Patchy and unburned areas will continue to flare up and spot. Expect this to occur before 1400. Solar radiation will play a big role in this activity. Watch for clear skies and increased activity after 1200.

Night: New areas are now impacted due to the fire growth. Active fire behavior throughout the night can be expected with torching and spotting. Expect downslope runs with evening winds.

Safety

Watchout # 16: Getting frequent spot fires across line.
With fuels and weather conditions, spot fires will grow rapidly and show a high resistance to control.

Division/Group Assignment List (ICS 204 WF)

Controlled Unclassified Information//Basic

1. Incident Name:				3.			
MONROE CANYON				Branch: I		Division/Group: A	
2. Operational Period: DAY/NIGHT							
Date/Time From: 07/29/2025 0600 TUE		Date/Time To: 07/30/2025 0600 WED					
4. Operations Personnel							
FIELD OPERATIONS CHIEF		ERIC NOLAN DONOVAN WALKER (T)		BRANCH DIRECTOR		MIKE BOWDEN	
DIVISION/GROUP SUPERVISOR		DAN ZACH KEVIN JAKUBOS (T)					
5. Resources Assigned this Period							
Strike Team / Task Force / Resource Designator	LWD	Leader	Number Persons	Drop Off PT./Time	Pick Up PT./Time		
C-7008 CRW2 FUEGO	07/31	SPENCER BENTLEY; RAYMOND GRIFFIN	20	SNOW COLLEGE/0600	SNOW COLLEGE/2200		
C-7010 CRW2 PR REFORESTATION	07/31	LALO ROMAS; JUAN CALDERILLA (T)	20	SNOW COLLEGE/0600	SNOW COLLEGE/2200		
O-5160 HEQB	08/09	SETH GREENE	1	SNOW COLLEGE/0600	SNOW COLLEGE/2200		
O-5161 HEQB	08/09	JASON LOOS	1	SNOW COLLEGE/0600	SNOW COLLEGE/2200		
O-5191 WFM2 TUSHAR MOUNTAIN	08/09	NICK SCHENCK	10	SNOW COLLEGE/0600	SNOW COLLEGE/2200		
O-5140 SOFC	08/02	BRUCE MALLOY	1	SNOW COLLEGE/0600	SNOW COLLEGE/2200		
O-5020 AEMF EMT	07/29	TRAVIS ROLLINS	1	SNOW COLLEGE/0600	SNOW COLLEGE/2200		
O-5106 EMPF	08/02	JAMES BURNS	1	SNOW COLLEGE/0600	SNOW COLLEGE/2200		
6. Control Operations/Work Assignments:							
<p>TASK: Prep the Willow Springs Road to burn and/or hold the fire on the road, working south down to Durkey Springs Road. Prep Durkey Springs Road working south. Begin mastication on proposed containment line. Start prepping BLM 7934 Road from the bottom.</p> <p>PURPOSE: Keep fire east of established containment lines to prevent western growth of the fire towards Monroe.</p> <p>END STATE: Fire is held to established control lines and closed areas are reopened.</p>							
7. Special Instructions:							
<ul style="list-style-type: none"> • Use caution when working with Heavy Equipment. See <i>Working with Heavy Equipment</i> on p.87 of the IRPG. • REMS 3 is a resource for all of Branch I. 							
8. Division/Group Communication Summary							
Function	Channel	RX Frequency N/W	RX Tone/NAC	TX Frequency N/W	TX Tone/NAC	Mode	
TACTICAL	4	166.7250	146.2	166.7250	146.2	A	
COMMAND	8	170.6875	146.2	166.5750	146.2	A	
AIR TO GROUND	13	170.5000		170.5000		A	
AIR TO GROUND	14	166.3250		166.3250		A	
9. Prepared By (Resource Unit Leader)		Approved By (Planning Section Chief)			Date	Time	
LELA BRAUNSCH		MIKE KLASSEN			07/28/2025	2000	

Division/Group Assignment List (ICS 204 WF)

Controlled Unclassified Information//Basic

1. Incident Name:				3.			
MONROE CANYON				Branch: I		Division/Group: D	
2. Operational Period: DAY/NIGHT							
Date/Time From: 07/29/2025 0600 TUE		Date/Time To: 07/30/2025 0600 WED					
4. Operations Personnel							
FIELD OPERATIONS CHIEF		ERIC NOLAN DONOVAN WALKER (T)		BRANCH DIRECTOR		MIKE BOWDEN	
DIVISION/GROUP SUPERVISOR		TREVER HUNT					
5. Resources Assigned this Period							
Strike Team / Task Force / Resource Designator	LWD	Leader	Number Persons	Drop Off PT./Time	Pick Up PT./Time		
C-7043 CRW1 LOS PADRES IHC	08/09	MATT AOKI	21	SNOW COLLEGE/0600	SNOW COLLEGE/2200		
C-7015 CR2I GRAYBACK	08/01	TIM BREWER	20	SNOW COLLEGE/0600	SNOW COLLEGE/2200		
C-7011 CRW2 J & SONS	07/31	EMILIO CORIAZO	20	SNOW COLLEGE/0600	SNOW COLLEGE/2200		
E-5 ENG3 GREAT BASIN	08/11	VAUGHN ROBBINS	3	SNOW COLLEGE/0600	SNOW COLLEGE/2200		
E-7 ENG3 IDAHO HEATSEEKER 22	07/30	WYATT JOHNSON; ETHAN KERSHAW (T)	3	SNOW COLLEGE/0600	SNOW COLLEGE/2200		
* E-6166 ENG3 ID-PAF E412	08/01	ROTH HOLLOWAY	5	SNOW COLLEGE/0600	SNOW COLLEGE/2200		
E-6120 ENG4 IDAHO HEATSEEKER 16	07/29	IAN ROGGIO	3	SNOW COLLEGE/0600	SNOW COLLEGE/2200		
E-6125 ENG4 ATLAS 402	08/10	GEORGE HALL	3	SNOW COLLEGE/0600	SNOW COLLEGE/2200		
* E-9 ENG6 MASWEL	08/10	TIM MCDONALD	3	SNOW COLLEGE/0600	SNOW COLLEGE/2200		
E-6067 ENG6 PRO TEMPS E116	07/31	MICHAEL LARSEN	3	SNOW COLLEGE/0600	SNOW COLLEGE/2200		
E-6095 DZR2 DODGE BOYS	08/03	JACOB DODGE	2	SNOW COLLEGE/0600	SNOW COLLEGE/2200		
E-6157 EXC2 EMERY FARMS	08/08	DOUGLAS ALLEN	2	SNOW COLLEGE/0600	SNOW COLLEGE/2200		
O-5087 TFLD	08/01	JOE HARGER	1	SNOW COLLEGE/0600	SNOW COLLEGE/2200		
O-5088 TFLD	08/03	ANDREW BRAUN	1	SNOW COLLEGE/0600	SNOW COLLEGE/2200		
O-5099 TFLD (T)	08/03	CHARLES DAVIS	1	SNOW COLLEGE/0600	SNOW COLLEGE/2200		
O-5085 HEQB	08/02	TYLER ISHLER	1	SNOW COLLEGE/0600	SNOW COLLEGE/2200		
O-5096 HEQB (T)	08/02	WILLIAM READ	1	SNOW COLLEGE/0600	SNOW COLLEGE/2200		
* O-5071 SOFC	07/31	LANCE ROBERTS	1	SNOW COLLEGE/0600	SNOW COLLEGE/2200		
O-5110 REMS 3 ALPINE	08/02	TEVIN PELLONI	4	SNOW COLLEGE/0600	SNOW COLLEGE/2200		
8. Division/Group Communication Summary							
Function	Channel	RX Frequency N/W	RX Tone/NAC	TX Frequency N/W	TX Tone/NAC	Mode	
TACTICAL	6	168.2500	146.2	168.2500	146.2	A	
COMMAND	7	169.7500	146.2	167.1000	146.2	A	
COMMAND	8	170.6875	146.2	166.5750	146.2	A	
AIR TO GROUND	13	170.5000		170.5000		A	
AIR TO GROUND	14	166.3250		166.3250		A	
9. Prepared By (Resource Unit Leader)		Approved By (Planning Section Chief)			Date	Time	
LELA BRAUNSCH		MIKE KLASSEN			07/28/2025	2000	

Division/Group Assignment List (ICS 204 WF)

Controlled Unclassified Information//Basic

1. Incident Name:				3.			
MONROE CANYON				Branch: I		Division/Group: D	
2. Operational Period: DAY/NIGHT							
Date/Time From: 07/29/2025 0600 TUE		Date/Time To: 07/30/2025 0600 WED					
4. Operations Personnel							
FIELD OPERATIONS CHIEF		ERIC NOLAN DONOVAN WALKER (T)		BRANCH DIRECTOR		MIKE BOWDEN	
DIVISION/GROUP SUPERVISOR		TREVER HUNT					
5. Resources Assigned this Period							
Strike Team / Task Force / Resource Designator		LWD	Leader	Number Persons	Drop Off PT./Time	Pick Up PT./Time	
E-6104 VUTV OUTBACK FIREFIGHTING					SNOW COLLEGE/0600	SNOW COLLEGE/2200	
6. Control Operations/Work Assignments:							
<p>TASK: Prep and fire the 78 Road from DP 83 Down to DP 86. Continue prep in first left-hand fork utilizing masticator. Finish installing hoselay and pump for firing if needed from Hunts Lake to Dry Canyon. Continue to patrol from Oak Flat to Hunts Lake.</p> <p>PURPOSE: Protect private property to the west of the fire by limiting growth with containment lines. Provide highest probability of success to protect private property and Monroe City with successful, redundant suppression and mitigation efforts.</p> <p>END STATE: Little to no impact to private property, fire kept to smallest footprint possible with given conditions. Public land damage minimized. Impact to public from fire, smoke, and suppression efforts kept to minimum.</p>							
7. Special Instructions:							
<ul style="list-style-type: none"> * IA Resource Use caution when working in WUI areas and around powerlines. See <i>Wildland Urban Interface (WUI) Firefighting</i> on p. 11, and <i>Powerline Safety</i> on p. 22 of the IRPG. REMS 3 is a resource for all of Branch I. 							
8. Division/Group Communication Summary							
Function	Channel	RX Frequency N/W	RX Tone/NAC	TX Frequency N/W	TX Tone/NAC	Mode	
TACTICAL	6	168.2500	146.2	168.2500	146.2	A	
COMMAND	7	169.7500	146.2	167.1000	146.2	A	
COMMAND	8	170.6875	146.2	166.5750	146.2	A	
AIR TO GROUND	13	170.5000		170.5000		A	
AIR TO GROUND	14	166.3250		166.3250		A	
9. Prepared By (Resource Unit Leader)			Approved By (Planning Section Chief)		Date	Time	
LELA BRAUNSCH			MIKE KLASSEN		07/28/2025	2000	

Division/Group Assignment List (ICS 204 WF)

Controlled Unclassified Information//Basic

1. Incident Name:				3.			
MONROE CANYON				II		G	
2. Operational Period: DAY/NIGHT							
Date/Time From: 07/29/2025 0600 TUE		Date/Time To: 07/30/2025 0600 WED					
4. Operations Personnel							
FIELD OPERATIONS CHIEF		ERIC NOLAN DONOVAN WALKER (T)		BRANCH DIRECTOR		CORY CARLSON	
DIVISION/GROUP SUPERVISOR		RANDY DICKINSON JOSHUA MCCURLEY (T)					
5. Resources Assigned this Period							
Strike Team / Task Force / Resource Designator		LWD	Leader	Number Persons	Drop Off PT./Time	Pick Up PT./Time	
C-7029 CRW1 REDDING IHC		08/05	DAN MALLIA	25	ICP/0600	ICP/2200	
C-7035 CRW1 BOISE IHC		08/07	DAVE ROGAN	20	ICP/0600	ICP/2200	
C-7038 CRW1 BLACK MOUNTAIN IHC		08/09	MATT GILL; TONY YOCUM	25	ICP/0800	ICP/2400	
C-7033 CR2I SOLDIER CREEK		08/04	DAYTON CLEVELAND	20	ICP/0600	ICP/2200	
C-7036 CR2I IRON MOUNTAIN		08/05	CHRIS DOUGLAS (T); MO ESQUIBEL	20	ICP/0800	ICP/2400	
C-7012 CRW2 G AND C FORESTRY		07/31	JHOAN DELGADO; OLMAR VERA	20	ICP/0600	ICP/2200	
E-61 ENG3 UT-ASF 331		08/08	MATTHEW PETTY	5	ICP/0600	ICP/2200	
E-6101 ENG4 BLM 1422		08/01	ALEX ARROYO	4	ICP/0600	ICP/2200	
E-6150 ENG4 TFD		08/05	BROGAN ALEXANDER	4	ICP/0600	ICP/2200	
* E-6088 ENG6 ARCHER MOUNTAIN		07/31	CALEB TORQUATO	3	ICP/0600	ICP/2200	
E-6105 WTT1 TACTICAL TENDER 10		08/03	JOHN ABERASTURI	2	ICP/0600	ICP/2200	
E-36 WTS2 BLACK OPERATIONS TENDER		08/04	JAKOBEE OSBORN	1	ICP/0600	ICP/2200	
E-6101.4 TFLD		08/01	KYLE MCQUILLIN	1	ICP/0600	ICP/2200	
O-5077 SOFC		08/04	THOM COLETTI	1	ICP/0600	ICP/2200	
O-5066 REMS 2 NIM		07/31	WILLIAM BUCKMAN	4	ICP/0600	ICP/2200	
E-6155 AMBO 3		08/07	NICK KNIGHT	2	ICP/0600	ICP/2200	
O-5017 EMPF		07/29	JERRY LUND	1	ICP/0600	ICP/2200	
A-54 UMOD UAS UR31		07/29	RYAN MCCOLLIN	1	ICP/0600	ICP/2200	
E-6106 VUTV OUTBACK FIREFIGHTING					ICP/0600	ICP/2200	
E-6114 VUTV OUTBACK FIREFIGHTING					ICP/0600	ICP/2200	
8. Division/Group Communication Summary							
Function	Channel	RX Frequency N/W	RX Tone/NAC	TX Frequency N/W	TX Tone/NAC	Mode	
TACTICAL	1	168.0500	146.2	168.0500	146.2	A	
COMMAND	7	169.7500	146.2	167.1000	146.2	A	
AIR TO GROUND	13	170.5000		170.5000		A	
AIR TO GROUND	14	166.3250		166.3250		A	
9. Prepared By (Resource Unit Leader)			Approved By (Planning Section Chief)			Date	
LELA BRAUNSCH			MIKE KLASSEN			07/28/2025	
						2000	

Division/Group Assignment List (ICS 204 WF)

Controlled Unclassified Information//Basic

1. Incident Name:				3.			
MONROE CANYON				Branch: II		Division/Group: G	
2. Operational Period: DAY/NIGHT							
Date/Time From: 07/29/2025 0600 TUE		Date/Time To: 07/30/2025 0600 WED					
4. Operations Personnel							
FIELD OPERATIONS CHIEF		ERIC NOLAN DONOVAN WALKER (T)		BRANCH DIRECTOR		CORY CARLSON	
DIVISION/GROUP SUPERVISOR		RANDY DICKINSON JOSHUA MCCURLEY (T)					
5. Resources Assigned this Period							
Strike Team / Task Force / Resource Designator		LWD	Leader	Number Persons	Drop Off PT./Time	Pick Up PT./Time	
6. Control Operations/Work Assignments:							
<p>TASK: Contain spots and hold line from previous shift burn operations.</p> <p>PURPOSE: Protect private structures and property, preserve functionality of critical infrastructure and roadways, and minimize fire impact to recreation areas and natural resources.</p> <p>END STATE: Private property has little to no fire impact. Area closures can be lifted and recreation areas left with minimal damage. Fire impact to land kept as minimal as possible based on conditions and resources available.</p>							
7. Special Instructions:							
<ul style="list-style-type: none"> * IA Resources. Ensure to work with READs prior to any mechanical treatments or dozer operations. Use caution when working in WUI areas and around powerlines. See <i>Wildland Urban Interface (WUI) Firefighting</i> on p. 11, and <i>Powerline Safety</i> on p. 22 of the IRPG. REMS 2 is a resource for all of Branch II. 							
8. Division/Group Communication Summary							
Function	Channel	RX Frequency N/W	RX Tone/NAC	TX Frequency N/W	TX Tone/NAC	Mode	
TACTICAL	1	168.0500	146.2	168.0500	146.2	A	
COMMAND	7	169.7500	146.2	167.1000	146.2	A	
AIR TO GROUND	13	170.5000		170.5000		A	
AIR TO GROUND	14	166.3250		166.3250		A	
9. Prepared By (Resource Unit Leader)			Approved By (Planning Section Chief)			Date	Time
LELA BRAUNSCH			MIKE KLASSEN			07/28/2025	2000

Division/Group Assignment List (ICS 204 WF)

Controlled Unclassified Information//Basic

1. Incident Name:				3.			
MONROE CANYON				III		M	
2. Operational Period: DAY/NIGHT							
Date/Time From: 07/29/2025 0600 TUE		Date/Time To: 07/30/2025 0600 WED					
4. Operations Personnel							
FIELD OPERATIONS CHIEF		ERIC NOLAN DONOVAN WALKER (T)		BRANCH DIRECTOR		JEFF SURBER	
DIVISION/GROUP SUPERVISOR		JAKE CLASS MARK FOGERTY (T)					
5. Resources Assigned this Period							
Strike Team / Task Force / Resource Designator	LWD	Leader	Number Persons	Drop Off PT./Time	Pick Up PT./Time		
C-7027 CRW1 ALTA IHC	08/03	TYLER CARRUTH; RYAN DAHL (T)	23	BOX CREEK SPIKE CAMP/0600	BOX CREEK SPIKE CAMP/2200		
C-7028 CRW1 RUBY MOUNTAIN IHC	08/04	TYLER MOLLENBERG	20	BOX CREEK SPIKE CAMP/0600	BOX CREEK SPIKE CAMP/2200		
C-7034 CRW1 LONE PEAK IHC	08/02	CHRISTIAN BERNINGER	22	BOX CREEK SPIKE CAMP/0600	BOX CREEK SPIKE CAMP/2200		
E-66 ENG6 BUSCHER ENGINES, INC	08/10	TERRANCE HODGKISS	3	BOX CREEK SPIKE/0600	BOX CREEK SPIKE/2200		
* E-62 ENG4 ID-TFD 2416	08/09	COLTON BATES	4	BOX CREEK SPIKE CAMP/0600	BOX CREEK SPIKE CAMP/2200		
E-70 ENG4 SUNDANCE 10	08/10	PHILIP LONG	3	BOX CREEK SPIKE CAMP/0600	BOX CREEK SPIKE CAMP/2200		
E-6159 ENG4 DNR UT 491	08/07	TYRUS OKINISHI	5	BOX CREEK SPIKE CAMP/0600	BOX CREEK SPIKE CAMP/2200		
E-6103 HETF UPPER VALLEY	08/03	JAMES KRUCKEBERG	7	ICP/0600	ICP/2200		
E-23 DZR2 3822	07/29	TRENT DUNCAN	2	BOX CREEK SPIKE CAMP/0600	BOX CREEK SPIKE CAMP/2200		
E-6148 WTT2 T-12 FARR WEST FIRE	08/06	ISRAEL JUSTICE	2	BOX CREEK SPIKE CAMP/0600	BOX CREEK SPIKE CAMP/2200		
E-6065 WTS2 COWBOY CONTRACTING 104	08/03	SHAWN TWITCHELL	1	BOX CREEK SPIKE CAMP/0600	BOX CREEK SPIKE CAMP/2200		
O-5029 TFLD	07/29	RYLEY MCBRIDE	1	BOX CREEK SPIKE CAMP/0600	BOX CREEK SPIKE CAMP/2200		
O-5084 HEQB	08/02	CHARLES SANDFORD	1	BOX CREEK SPIKE CAMP/0600	BOX CREEK SPIKE CAMP/2200		
O-5086 HEQB	08/02	NICK BEHREND	1	BOX CREEK SPIKE CAMP/0600	BOX CREEK SPIKE CAMP/2200		
O-48 FOBS	08/03	BRIAN PIPPIN	1	BOX CREEK SPIKE CAMP/0800	BOX CREEK SPIKE CAMP/2200		
O-5170 SOFC	08/10	TROY FLOYD	1	BOX CREEK SPIKE CAMP/0600	BOX CREEK SPIKE CAMP/2200		
E-6076 AMB2 ASCENT MEDICAL TRANSPORT	07/31	ARTHUR YANEZ	2	BOX CREEK SPIKE CAMP/0600	BOX CREEK SPIKE CAMP/2200		
8. Division/Group Communication Summary							
Function	Channel	RX Frequency N/W	RX Tone/NAC	TX Frequency N/W	TX Tone/NAC	Mode	
TACTICAL	3	168.6000	146.2	168.6000	146.2	A	
COMMAND	7	169.7500	146.2	167.1000	146.2	A	
COMMAND	9	169.5375	146.2	164.7125	146.2	A	
AIR TO GROUND	13	170.5000		170.5000		A	
AIR TO GROUND	14	166.3250		166.3250		A	
9. Prepared By (Resource Unit Leader)		Approved By (Planning Section Chief)			Date		Time
ZOE SUMRALL		MIKE KLASSEN			07/28/2025		2000

Division/Group Assignment List (ICS 204 WF)

Controlled Unclassified Information//Basic

1. Incident Name:				3.			
MONROE CANYON				III		M	
2. Operational Period: DAY/NIGHT							
Date/Time From: 07/29/2025 0600 TUE		Date/Time To: 07/30/2025 0600 WED					
4. Operations Personnel							
FIELD OPERATIONS CHIEF		ERIC NOLAN DONOVAN WALKER (T)		BRANCH DIRECTOR		JEFF SURBER	
DIVISION/GROUP SUPERVISOR		JAKE CLASS MARK FOGERTY (T)					
5. Resources Assigned this Period							
Strike Team / Task Force / Resource Designator		LWD	Leader	Number Persons	Drop Off PT./Time	Pick Up PT./Time	
O-5141 EMPF MEDIC POPE		08/05	TONY POPE	1	BOX CREEK SPIKE CAMP/0600	BOX CREEK SPIKE CAMP/2200	
E-6113 VUTV BACKCOUNTRY RENTALS					BOX CREEK SPIKE CAMP/0600	BOX CREEK SPIKE CAMP/2200	
E-6115 VUTV BACKCOUNTRY RENTALS			DOWN FOR MAINTENANCE		BOX CREEK SPIKE CAMP/0600	BOX CREEK SPIKE CAMP/2200	
6. Control Operations/Work Assignments:							
<p><u>TASK:</u> Continue prepping road from DP45 up to Elk Country on Magleby Pass Road. Use heavy equipment task force to improve Koosharem Canyon Road. Prep structures in area.</p> <p><u>PURPOSE:</u> Provide suppression lines to work from in the event fire threatens to impact the area. Eliminate fuels between control lines and the fire to reduce risk of extreme fire behavior. Improve access/egress.</p> <p><u>END STATE:</u> Fire growth into and onto private property is eliminated or minimized. Roadways and infrastructure are left undamaged. Closures lifted and fire impacts to public land and recreational areas minimized.</p>							
7. Special Instructions:							
<ul style="list-style-type: none"> * IA Resources. REMS 2 is a resource for all of Branch II. UAS module may be operating in Division M. Ensure positive communication with adjacent resources, especially during burnout operations. Use caution when working in WUI areas and around powerlines. See <i>Wildland Urban Interface (WUI) Firefighting</i> on p. 11, and <i>Powerline Safety</i> on p. 22 of the IRPG. 							
8. Division/Group Communication Summary							
Function	Channel	RX Frequency N/W	RX Tone/NAC	TX Frequency N/W	TX Tone/NAC	Mode	
TACTICAL	3	168.6000	146.2	168.6000	146.2	A	
COMMAND	7	169.7500	146.2	167.1000	146.2	A	
COMMAND	9	169.5375	146.2	164.7125	146.2	A	
AIR TO GROUND	13	170.5000		170.5000		A	
AIR TO GROUND	14	166.3250		166.3250		A	
9. Prepared By (Resource Unit Leader)			Approved By (Planning Section Chief)			Date	Time
ZOE SUMRALL			MIKE KLASSEN			07/28/2025	2000

Division/Group Assignment List (ICS 204 WF)

Controlled Unclassified Information//Basic

1. Incident Name:				3.			
MONROE CANYON				III		W	
2. Operational Period: DAY/NIGHT							
Date/Time From: 07/29/2025 0600 TUE		Date/Time To: 07/30/2025 0600 WED					
4. Operations Personnel							
FIELD OPERATIONS CHIEF		ERIC NOLAN DONOVAN WALKER (T)		BRANCH DIRECTOR		JEFF SURBER	
DIVISION/GROUP SUPERVISOR		TRUETT ANDERSON WILL CREEDEN (T)					
5. Resources Assigned this Period							
Strike Team / Task Force / Resource Designator		LWD	Leader	Number Persons	Drop Off PT./Time	Pick Up PT./Time	
C-7017 CR2I MILLER TIMBER		07/29	DAN ALVARADO	20	ICP/0600	ICP/2200	
C-7031 CR2I FISHLAKE REGS		08/03	GAGE BELL (T)	24	ICP/0600	ICP/2200	
C-7013 CRW2 ANGRY BEAR		07/31	MARTEEN SERVIN	20	ICP/0600	ICP/2200	
C-7025 CRW2 CABRERA CONTRACTING 1		07/31	BENNY CABRERA	20	ICP/0600	ICP/2200	
C-7041 CRW2 J. FRANCO		08/01	JOSE ABURTO	20	ICP/0600	ICP/2200	
E-74 ENG4 GREAT BASIN #69		08/10	DAVID GRASS	3	BOX CREEK SPIKE CAMP/0600	BOX CREEK SPIKE CAMP/2200	
E-68 ENG6 BLUFFDALE FD E694		08/10	DAMON ANDERSON	3	BOX CREEK SPIKE CAMP/0600	BOX CREEK SPIKE CAMP/2200	
* E-6072 ENG6 ROCKY POINT WILDFIRE		08/01	PHIL HOAG	3	BOX CREEK SPIKE CAMP/0600	BOX CREEK SPIKE CAMP/2200	
* E-6073 ENG6 ROCKY POINT WILDFIRE		08/01	TONY LONGBUCCO	3	BOX CREEK SPIKE CAMP/0600	BOX CREEK SPIKE CAMP/2200	
E-6080 ENG6 WOODLAND HILLS		08/01	LANCE WOLLEBAEK	4	BOX CREEK SPIKE CAMP/0600	BOX CREEK SPIKE CAMP/2200	
E-6082 ENG6 ROCKY POINT WILDFIRE		07/31	CODY LENZ	3	BOX CREEK SPIKE CAMP/0600	BOX CREEK SPIKE CAMP/2200	
E-14 DZR2 SUMMIT		08/03	TOM TATMAN	2	BOX CREEK SPIKE CAMP/0600	BOX CREEK SPIKE CAMP/2200	
E-6093 DZR2 EMERY FARM		08/02	BURT ALLEY	2	ICP/0600	ICP/2200	
E-6146 CHP2 J & S CONTRACTING		08/06	MONICA TOPTE	3	ICP/0600	ICP/2200	
E-6061 WTT2 INKOM FIRE		07/31	ROBERT BEVAN	2	BOX CREEK SPIKE CAMP/0600	BOX CREEK SPIKE CAMP/2200	
E-6089 WTS2 HEATSEEKER		08/04	KEN FOURTNER	2	BOX CREEK SPIKE CAMP/0600	BOX CREEK SPIKE CAMP/2200	
E-6097 WTS2 COLOR COUNTRY		08/04	TOMMY NEWSOME	1	BOX CREEK SPIKE CAMP/0600	BOX CREEK SPIKE CAMP/2200	
E-6098 WTS2 ALPINE		08/03	PETE LERAS	1	BOX CREEK SPIKE CAMP/0600	BOX CREEK SPIKE CAMP/2200	
8. Division/Group Communication Summary							
Function	Channel	RX Frequency N/W	RX Tone/NAC	TX Frequency N/W	TX Tone/NAC	Mode	
TACTICAL	4	166.7250	146.2	166.7250	146.2	A	
COMMAND	7	169.7500	146.2	167.1000	146.2	A	
COMMAND	9	169.5375	146.2	164.7125	146.2	A	
AIR TO GROUND	13	170.5000		170.5000		A	
AIR TO GROUND	14	166.3250		166.3250		A	
9. Prepared By (Resource Unit Leader)		Approved By (Planning Section Chief)			Date	Time	
LELA BRAUNSCH		MIKE KLASSEN			07/28/2025	2000	

Division/Group Assignment List (ICS 204 WF)

Controlled Unclassified Information//Basic

1. Incident Name:				3.			
MONROE CANYON				III		W	
2. Operational Period: DAY/NIGHT							
Date/Time From: 07/29/2025 0600 TUE		Date/Time To: 07/30/2025 0600 WED					
4. Operations Personnel							
FIELD OPERATIONS CHIEF		ERIC NOLAN DONOVAN WALKER (T)		BRANCH DIRECTOR		JEFF SURBER	
DIVISION/GROUP SUPERVISOR		TRUETT ANDERSON WILL CREEDEN (T)					
5. Resources Assigned this Period							
Strike Team / Task Force / Resource Designator		LWD	Leader	Number Persons	Drop Off PT./Time	Pick Up PT./Time	
O-5059 FMOD SOUTHWEST SAWYERS		07/31	MAX RYDER	2	BOX CREEK SPIKE CAMP/0600	BOX CREEK SPIKE CAMP/2200	
O-5060 FMOD ALPINE FORESTRY		08/01	JAMES KNIGHT	2	BOX CREEK SPIKE CAMP/0600	BOX CREEK SPIKE CAMP/2200	
O-5138 FMOD BROTHERS FIRE		08/05	MIKE WORLEY	2	BOX CREEK SPIKE CAMP/0600	BOX CREEK SPIKE CAMP/2200	
O-5139 FMOD ARTEMIS NW- (R&R-RETURN 7/29)		08/05	JEFF GANDEE	2	BOX CREEK SPIKE CAMP/0600	BOX CREEK SPIKE CAMP/2200	
O-5058 TFLD		07/31	TRISTAN JAMIESON	1	BOX CREEK SPIKE CAMP/0600	BOX CREEK SPIKE CAMP/2200	
O-5101 TFLD		08/02	JOHN SANDERS	1	BOX CREEK SPIKE CAMP/0600	BOX CREEK SPIKE CAMP/2200	
O-5133 SOFC		08/11	BRYAN CHRISTENSEN	1	BOX CREEK SPIKE CAMP/0600	BOX CREEK SPIKE CAMP/2200	
O-5064 SOF3		07/30	CHASE STRAND	1	ICP/0600	ICP/2200	
O-5023 REMS 1 NIM		07/30	RYAN LAZZERI	4	BOX CREEK SPIKE CAMP/0600	BOX CREEK SPIKE CAMP/2200	
O-5016 EMPF		07/29	JAY AVERY	1	BOX CREEK SPIKE CAMP/0600	BOX CREEK SPIKE CAMP/2200	
O-5119 EMPF		08/03	JOHN PORTZ	1	BOX CREEK SPIKE CAMP/0600	BOX CREEK SPIKE CAMP/2200	
E-6109 VUTV OUTBACK FIREFIGHTING					BOX CREEK SPIKE CAMP/0600	BOX CREEK SPIKE CAMP/2200	
6. Control Operations/Work Assignments:							
<p><u>TASK:</u> Work with power company and Safety to assess and mitigate powerline hazards. Continue to mop-up and reinforce lines from DP 30 to DP 35. Fire remaining pocket of green north of DP 30. Secure & mop-up islands south of DP 50. Start mop-up in Magleby.</p> <p><u>PURPOSE:</u> Protect roads, critical infrastructure, and private property from negative impacts of the fire. Minimize fire impacted areas on public lands to reasonable fire footprint based on conditions and available resources.</p>							
8. Division/Group Communication Summary							
Function	Channel	RX Frequency N/W	RX Tone/NAC	TX Frequency N/W	TX Tone/NAC	Mode	
TACTICAL	4	166.7250	146.2	166.7250	146.2	A	
COMMAND	7	169.7500	146.2	167.1000	146.2	A	
COMMAND	9	169.5375	146.2	164.7125	146.2	A	
AIR TO GROUND	13	170.5000		170.5000		A	
AIR TO GROUND	14	166.3250		166.3250		A	
9. Prepared By (Resource Unit Leader)			Approved By (Planning Section Chief)			Date	
LELA BRAUNSCH			MIKE KLASSEN			07/28/2025	
						2000	

Division/Group Assignment List (ICS 204 WF)

Controlled Unclassified Information//Basic

1. Incident Name:				3.			
MONROE CANYON				Branch: III		Division/Group: W	
2. Operational Period: DAY/NIGHT							
Date/Time From: 07/29/2025 0600 TUE		Date/Time To: 07/30/2025 0600 WED					
4. Operations Personnel							
FIELD OPERATIONS CHIEF		ERIC NOLAN DONOVAN WALKER (T)		BRANCH DIRECTOR		JEFF SURBER	
DIVISION/GROUP SUPERVISOR		TRUETT ANDERSON WILL CREEDEN (T)					
6. Control Operations/Work Assignments:							
<p><u>END STATE:</u> End up with minimal impact to private property and land infrastructure that is functional and intact. Area closures lifted and fire impacts to land slowed considerably or stopped.</p>							
7. Special Instructions:							
<ul style="list-style-type: none"> * IA Resources. REMS 1 is a resource for all of Branch III. Ensure positive communication with adjacent resources, especially during burnout operations. Use caution when working in WUI areas, around powerlines, with heavy equipment and chippers. Review a Risk Assessment or similar prior to chipping operations. 							
8. Division/Group Communication Summary							
Function	Channel	RX Frequency N/W	RX Tone/NAC	TX Frequency N/W	TX Tone/NAC	Mode	
TACTICAL	4	166.7250	146.2	166.7250	146.2	A	
COMMAND	7	169.7500	146.2	167.1000	146.2	A	
COMMAND	9	169.5375	146.2	164.7125	146.2	A	
AIR TO GROUND	13	170.5000		170.5000		A	
AIR TO GROUND	14	166.3250		166.3250		A	
9. Prepared By (Resource Unit Leader)			Approved By (Planning Section Chief)			Date	Time
LELA BRAUNSCH			MIKE KLASSEN			07/28/2025	2000

Division/Group Assignment List (ICS 204 WF)

Controlled Unclassified Information//Basic

1. Incident Name:				3.			
MONROE CANYON				III		Z	
2. Operational Period: DAY/NIGHT							
Date/Time From: 07/29/2025 0600 TUE		Date/Time To: 07/30/2025 0600 WED					
4. Operations Personnel							
FIELD OPERATIONS CHIEF		ERIC NOLAN DONOVAN WALKER (T)		BRANCH DIRECTOR		JEFF SURBER	
DIVISION/GROUP SUPERVISOR		SCOTT PACE ELLIOTT ARNOLD (T)					
5. Resources Assigned this Period							
Strike Team / Task Force / Resource Designator	LWD	Leader	Number Persons	Drop Off PT./Time	Pick Up PT./Time		
C-10 CRW2 WEST COAST REFORESTATION	07/29	ANGEL FLORES	20	ICP/0600	ICP/2200		
C-7037 CRW2 MOJAVE	07/31	ERIC NELSEN	21	ICP/0600	ICP/2200		
E-75 ENG4 SUNDANCE 09	08/10	DUSTIN GILLESPIE	3	BOX CREEK SPIKE CAMP/0600	BOX CREEK SPIKE CAMP/2200		
* E-11 ENG6 RED TRUCK 64	07/29	HECTOR MARTINEZ	3	BOX CREEK SPIKE CAMP/0600	BOX CREEK SPIKE CAMP/2200		
* E-6102 ENG4 BLM 1421	08/01	MATHEW PISTONE	5	BOX CREEK SPIKE CAMP/0600	BOX CREEK SPIKE CAMP/2200		
E-67 ENG6 WEBER FD E602	08/10	TJ REEDER	3	BOX CREEK SPIKE CAMP/0600	BOX CREEK SPIKE CAMP/2200		
E-73 ENG6 LEADORE E681	08/10	JEREMIAH BALLIETT	6	BOX CREEK SPIKE CAMP/0600	BOX CREEK SPIKE CAMP/2200		
E-6083 ENG6 MILLER TIMBER 5113	07/31	YASHIMA MAIDHER	3	BOX CREEK SPIKE CAMP/0600	BOX CREEK SPIKE CAMP/2200		
E-6085 ENG6 BLAZE 08	07/31	COREY CAYWOOD	3	BOX CREEK SPIKE CAMP/0600	BOX CREEK SPIKE CAMP/2200		
E-6062 WTS2 COWBOY CONTRACTING 101	08/05	JORDAN MILDON	1	BOX CREEK SPIKE CAMP/0600	BOX CREEK SPIKE CAMP/2200		
E-6131 CHP2 TORCH FIRE & SECURITY	08/03	ARIEL POWELL	3	ICP/0600	BOX CREEK SPIKE CAMP/2200		
E-6132 CHP2 FLYING V	08/04	AYRIK FISHER	3	BOX CREEK SPIKE CAMP/0600	BOX CREEK SPIKE CAMP/2200		
O-47 FOBS	08/02	WILLIAM MCGINLEY	1	BOX CREEK SPIKE CAMP/0600	BOX CREEK SPIKE CAMP/2200		
O-5009 SOF3	07/29	DARRIN FRANCO	1	BOX CREEK SPIKE CAMP/0600	BOX CREEK SPIKE CAMP/2200		
O-5190 SOF3	08/11	LANE OSTENSON	1	BOX CREEK SPIKE CAMP/0600	BOX CREEK SPIKE CAMP/2200		
O-5105 EMPF	08/03	MATT EMRICH	1	BOX CREEK SPIKE CAMP/0600	BOX CREEK SPIKE CAMP/2200		
O-5120 EMPF	08/03	RICHARD DOBSON	1	BOX CREEK SPIKE CAMP/0600	BOX CREEK SPIKE CAMP/2200		
O-5142 EMPF	08/05	ADAM CASE	1	BOX CREEK SPIKE CAMP/0600	BOX CREEK SPIKE CAMP/2200		
8. Division/Group Communication Summary							
Function	Channel	RX Frequency N/W	RX Tone/NAC	TX Frequency N/W	TX Tone/NAC	Mode	
TACTICAL	5	166.7750	146.2	166.7750	146.2	A	
COMMAND	9	169.5375	146.2	164.7125	146.2	A	
AIR TO GROUND	13	170.5000		170.5000		A	
AIR TO GROUND	14	166.3250		166.3250		A	
9. Prepared By (Resource Unit Leader)		Approved By (Planning Section Chief)			Date		Time
ZOE SUMRALL		MIKE KLASSEN			07/28/2025		2000

Division/Group Assignment List (ICS 204 WF)

Controlled Unclassified Information//Basic

1. Incident Name:				3.			
MONROE CANYON				Branch: III		Division/Group: Z	
2. Operational Period: DAY/NIGHT							
Date/Time From: 07/29/2025 0600 TUE		Date/Time To: 07/30/2025 0600 WED					
4. Operations Personnel							
FIELD OPERATIONS CHIEF		ERIC NOLAN DONOVAN WALKER (T)		BRANCH DIRECTOR		JEFF SURBER	
DIVISION/GROUP SUPERVISOR		SCOTT PACE ELLIOTT ARNOLD (T)					
5. Resources Assigned this Period							
Strike Team / Task Force / Resource Designator		LWD	Leader	Number Persons	Drop Off PT./Time	Pick Up PT./Time	
6. Control Operations/Work Assignments:							
<p>TASK: Continue to mop up and secure around structures in Manning Meadows. Increase depth of secure edge. Continue to secure fire edge east of Monroe Meadows, working south. Continue chipping along north end of structures in Monroe Meadows. Patrol contingency line from Manning Meadows to DP 62 south.</p> <p>PURPOSE: Limit any further damage to private property from fire impacts. Prevent any further fire growth where possible and reasonable based on conditions and available resources.</p> <p>END STATE: To have the currently active fire edge area extinguished. Eliminate further fire impact to property. Ensure that area closures are lifted so public can return.</p>							
7. Special Instructions:							
<ul style="list-style-type: none"> * IA Resources Use caution when working with chippers. Review the Risk Assessment or similar prior to chipping operations. Ensure positive communication with adjacent resources, especially during burnout operations. Use caution when working in WUI areas and around powerlines. REMS 1 is a resource for all of Branch III. 							
8. Division/Group Communication Summary							
Function	Channel	RX Frequency N/W	RX Tone/NAC	TX Frequency N/W	TX Tone/NAC	Mode	
TACTICAL	5	166.7750	146.2	166.7750	146.2	A	
COMMAND	9	169.5375	146.2	164.7125	146.2	A	
AIR TO GROUND	13	170.5000		170.5000		A	
AIR TO GROUND	14	166.3250		166.3250		A	
9. Prepared By (Resource Unit Leader)			Approved By (Planning Section Chief)		Date	Time	
ZOE SUMRALL			MIKE KLASSEN		07/28/2025	2000	

Controlled Unclassified Information//Basic

Page 1 of 2

Division/Group Assignment List (ICS 204 WF)

Controlled Unclassified Information//Basic

1. Incident Name:				3.			
MONROE CANYON				Branch:		Division/Group:	
2. Operational Period: DAY/NIGHT							
Date/Time From: 07/29/2025 0600 TUE		Date/Time To: 07/30/2025 0600 WED				NIGHT-G	
4. Operations Personnel							
FIELD OPERATIONS CHIEF		ERIC NOLAN DONOVAN WALKER (T)		NIGHT OPS		JASON PACKARD	
DIVISION/GROUP SUPERVISOR		KELLY MATTHEWS					
6. Control Operations/Work Assignments:							
<p><u>TASK:</u> Patrol and monitor fire area throughout night. Patrol for flare-ups and spot fires, extinguishing where applicable. Continue day operations efforts to ensure continuity including line construction, maintaining water delivery systems, firing, holding, and structure protection. Maintain suppression presence in evacuated areas.</p> <p><u>PURPOSE:</u> Provide continuity of operations and 24/7 coverage plus maintain situational awareness of fire area 24/7 to ensure established suppression lines hold and further fire damage to private property is minimized or eliminated.</p> <p><u>END STATE:</u> Fire growth and risk has been minimized such that night time operations are no longer needed. No further impact to private property from fire. Fire kept to containment lines.</p>							
7. Special Instructions:							
Use caution when working in country not seen in daylight, in WUI areas, and around powerlines. Meals will be provided at Snow College.							
8. Division/Group Communication Summary							
Function	Channel	RX Frequency N/W	RX Tone/NAC	TX Frequency N/W	TX Tone/NAC	Mode	
TACTICAL	4	166.7250	146.2	166.7250	146.2	A	
COMMAND	7	169.7500	146.2	167.1000	146.2	A	
COMMAND	8	170.6875	146.2	166.5750	146.2	A	
COMMAND	9	169.5375	146.2	164.7125	146.2	A	
AIR TO GROUND	13	170.5000		170.5000		A	
9. Prepared By (Resource Unit Leader)			Approved By (Planning Section Chief)			Date	
CONNIE WOODOCK			MIKE KLASSEN			07/28/2025	
						2000	

Division/Group Assignment List (ICS 204 WF)

Controlled Unclassified Information//Basic

1. Incident Name:				3.		
MONROE CANYON				Branch:	Division/Group:	
2. Operational Period: DAY/NIGHT						
Date/Time From: 07/29/2025 0600 TUE		Date/Time To: 07/30/2025 0600 WED		NIGHT-M		
4. Operations Personnel						
FIELD OPERATIONS CHIEF		ERIC NOLAN DONOVAN WALKER (T)		NIGHT OPS		JASON PACKARD
DIVISION SUPERVISOR		JAZZ BEYUKA				
5. Resources Assigned this Period						
Strike Team / Task Force / Resource Designator	LWD	Leader	Number Persons	Drop Off PT./Time	Pick Up PT./Time	
E-6058 ENG4 STERLING FD BRUSH 141	07/29	GEDEON JARVIS	5	SNOW COLLEGE /1800	SNOW COLLEGE /1000	
E-10 ENG6 CLEARWATER SUPPORT	08/09	BRIAN TERRY	3	SNOW COLLEGE/1800	SNOW COLLEGE/1000	
E-29 ENG6 HURRICANE VALLEY ENG 91	07/29	TYLER HIRSCHFELD	4	SNOW COLLEGE/1800	SNOW COLLEGE/1000	
E-6087 ENG6 FIRECO E102	07/31	AVERY BURNS	3	SNOW COLLEGE/1800	SNOW COLLEGE /1000	
O-5163 SOFC	08/10	TOMMY HAWKINS	1	SNOW COLLEGE/1800	SNOW COLLEGE/1000	
O-5022 AEMF	07/29	GERRIE APODACA	1	SNOW COLLEGE/1800	SNOW COLLEGE/1000	
O-5177 EMPF	08/09	STEVE DRAB	1	SNOW COLLEGE/1800	SNOW COLLEGE/1000	
6. Control Operations/Work Assignments:						
<p>TASK: Patrol and monitor fire area throughout the night. Patrol for flare-ups and spot fires, extinguishing where applicable. continue day operations efforts to ensure continuity including line construction, maintaining water delivery systems, firing, holding, and structure protection.</p> <p>Maintain suppression presence in evacuated areas.</p> <p>Purpose: Provide continuity of operations and 24/7 coverage plus maintain situational awareness of fire area 24/7 to ensure established suppression lines hold and further fire damage to private property is minimized or eliminated</p> <p>END STATE: Fire growth and risk has been minimized such that night time operations are no longer needed. No further impact to private property from fire. Fire is kept within containment lines.</p>						
7. Special Instructions:						
Use caution when working in country not seen in daylight, in WUI areas, and around powerlines. Meals will be provided at Snow College.						
8. Division/Group Communication Summary						
Function	Channel	RX Frequency N/W	RX Tone/NAC	TX Frequency N/W	TX Tone/NAC	Mode
TACTICAL	4	166.7250	146.2	166.7250	146.2	A
COMMAND	7	169.7500	146.2	167.1000	146.2	A
COMMAND	8	170.6875	146.2	166.5750	146.2	A
COMMAND	9	169.5375	146.2	164.7125	146.2	A
AIR TO GROUND	13	170.5000		170.5000		A
9. Prepared By (Resource Unit Leader)		Approved By (Planning Section Chief)		Date		Time
CONNIE WOODOCK		MIKE KLASSEN		07/28/2025		2000

Division/Group Assignment List (ICS 204 WF)

Controlled Unclassified Information//Basic

1. Incident Name:				3.		
MONROE CANYON				Branch: VII	Division/Group: BEAR VALLEY CONTINGENCY	
2. Operational Period: DAY/NIGHT						
Date/Time From: 07/29/2025 0600 TUE		Date/Time To: 07/30/2025 0600 WED				
4. Operations Personnel						
FIELD OPERATIONS CHIEF		ERIC NOLAN DONOVAN WALKER (T)		BRANCH DIRECTOR		DAVE CROUSSER
DIVISION/GROUP SUPERVISOR		ANDREW PASCARELLA RANDY COZAD (T)				
5. Resources Assigned this Period						
Strike Team / Task Force / Resource Designator	LWD	Leader	Number Persons	Drop Off PT./Time	Pick Up PT./Time	
C-7026 CRW1 CEDAR CITY IHC	08/03	JOHN HUNT	21	ICP/0600	ICP/2200	
C-7039 CR2I RED ROCKS	08/08	J B CLAY; JACK FLANAGAN	20	ICP/0600	ICP/2200	
C-7009 CRW2 A&E GARCIA	07/31	NOEL SOLIS	20	ICP/0600	ICP/2200	
*O-5006 WFM2 GB LUCKY PEAK	07/29	JASON PENDLETON	9	ICP/0600	ICP/2200	
E-6164 DZR1 UT CPD	08/09	ZACH KUNZ	2	ICP/0600	ICP/2200	
* E-6094 DZR2 DIAMOND L	08/03	LOGAN GARNER	2	ICP/0600	ICP/2200	
E-6163 DZR2 UT CLD	08/09	TRAVIS BURR	2	ICP/0600	ICP/2200	
E-6147 CHP2 WILDWOOD	08/06	BRYCE DELAY	3	ICP/0600	ICP/2200	
O-5162 HEQB	08/09	DONNY TORRES	1	ICP/0600	ICP/2200	
O-5112 SOFC	08/05	TIM BENEDICT	1	ICP/0600	ICP/2200	
O-5019 EMPF	07/29	JORDAN NEWMAN	1	ICP/0600	ICP/2200	
E-6112 VUTV CM BACKCOUNTRY RENTALS				ICP/0600	ICP/2200	
6. Control Operations/Work Assignments:						
<p><u>TASK:</u> Work on implementing all contingency lines from Koosharem Canyon Road to Bell Rock. Scout lines west of Bell Rock for areas to tie in north of fire.</p> <p><u>PURPOSE:</u> Provide options and intelligence to protect private property if fire should impact the area. Provide better potential contingency lines.</p> <p><u>END STATE:</u> Minimal impact to private property. Road damage from fire traffic is repaired.</p>						
7. Special Instructions:						
8. Division/Group Communication Summary						
Function	Channel	RX Frequency N/W	RX Tone/NAC	TX Frequency N/W	TX Tone/NAC	Mode
TACTICAL	6	168.2500	146.2	168.2500	146.2	A
COMMAND	7	169.7500	146.2	167.1000	146.2	A
COMMAND	8	170.6875	146.2	166.5750	146.2	A
AIR TO GROUND	13	170.5000		170.5000		A
9. Prepared By (Resource Unit Leader)		Approved By (Planning Section Chief)		Date		Time
ZOE SUMRALL		MIKE KLASSEN		07/28/2025		2000

Division/Group Assignment List (ICS 204 WF)

Controlled Unclassified Information//Basic

1. Incident Name:				3.			
MONROE CANYON				Branch: VII		Division/Group: BEAR VALLEY CONTINGENCY	
2. Operational Period: DAY/NIGHT							
Date/Time From: 07/29/2025 0600 TUE		Date/Time To: 07/30/2025 0600 WED					
4. Operations Personnel							
FIELD OPERATIONS CHIEF		ERIC NOLAN DONOVAN WALKER (T)		BRANCH DIRECTOR		DAVE CROUSSER	
DIVISION/GROUP SUPERVISOR		ANDREW PASCARELLA RANDY COZAD (T)					
7. Special Instructions:							
<ul style="list-style-type: none"> * IA Resources. Use caution when working with Heavy Equipment. See <i>Working with Heavy Equipment</i> on p.87 of the IRPG. Use caution when working with chippers. Review the Risk Assessment prior to chipping operations. REMS 2 is a resource for all of Branch II. 							
8. Division/Group Communication Summary							
Function	Channel	RX Frequency N/W	RX Tone/NAC	TX Frequency N/W	TX Tone/NAC	Mode	
TACTICAL	6	168.2500	146.2	168.2500	146.2	A	
COMMAND	7	169.7500	146.2	167.1000	146.2	A	
COMMAND	8	170.6875	146.2	166.5750	146.2	A	
AIR TO GROUND	13	170.5000		170.5000		A	
9. Prepared By (Resource Unit Leader)			Approved By (Planning Section Chief)			Date	Time
ZOE SUMRALL			MIKE KLASSEN			07/28/2025	2000

Division/Group Assignment List (ICS 204 WF)

Controlled Unclassified Information//Basic

1. Incident Name:				3.		
MONROE CANYON				Branch: VII	Division/Group: STRUCTURE GROUP	
2. Operational Period: DAY/NIGHT						
Date/Time From: 07/29/2025 0600 TUE		Date/Time To: 07/30/2025 0600 WED				
4. Operations Personnel						
FIELD OPERATIONS CHIEF		ERIC NOLAN DONOVAN WALKER (T)		BRANCH DIRECTOR		DAVE CROUSSER
DIVISION/GROUP SUPERVISOR		STEVEN THIME PAUL MITCHELL (T)				
5. Resources Assigned this Period						
Strike Team / Task Force / Resource Designator	LWD	Leader	Number Persons	Drop Off PT./Time	Pick Up PT./Time	
C-7024 CRW2 FUEGO FIRE	07/31	JOSE IBARRA	20	ICP/0600	ICP/2200	
E-4 ENG3 PARMA 963	07/30	JOSEPH VILLASISTA	4	ICP/0600	ICP/2200	
E-6 ENG3 BISON RIDGE E354	07/30	ANDREW MCCORKLE	3	ICP/0600	ICP/2200	
E-6075 ENG3 STAR FIRE BR51	07/30	DANIEL GARRINGER	3	ICP/0600	ICP/2200	
E-6160 ENG3 WY-BTF 341	08/08	TITUS PERKINS	5	ICP/0600	ICP/2200	
E-6071 ENG5 EVEREST FIRE AUTHORITY	07/30	STEVEN BOWSHER	3	ICP/0600	ICP/2200	
E-12 ENG6 NORTH TOOELE ENGINE 611	07/29	JASON BROWN	3	ICP/0600	ICP/2200	
E-6066 ENG6 NATIONAL WILDLAND FIRE	07/30	STEVEN HILLS	3	ICP/0600	ICP/2200	
E-6069 ENG6 WEST VALLEY 672	07/30	JED PETERS	4	ICP/0600	ICP/2200	
E-6074 ENG6 0463 FORT HALL BIA	07/30	JACOB ATKINS	3	ICP/0600	ICP/2200	
* E-6079 ENG6 JUAB BRUSH 12	07/30	ANDREW FROULA	4	ICP/0600	ICP/2200	
E-6081 ENG6 TRAILBLAZERS	08/01	RAY MOORE	3	ICP/0600	ICP/2200	
E-6086 ENG6 BLEDSOE FIRE	07/31	MATHEW BLEDSOE	3	ICP/0600	ICP/2200	
E-6060 WTT2 GREAT BASIN 1101	07/30	WESLEY SMITHSON	2	ICP/0600	ICP/2200	
E-6090 WTS2 NORTH BANNOCK FD	08/01	ADAM MATHIAS	1	ICP/0600	ICP/2200	
O-5114 TFLD (T)	08/03	JORGE ALCARAZ-LOPEZ	1	ICP/0600	ICP/2200	
O-53 SOF3	07/30	FRANK ROTH	1	ICP/0600	ICP/2200	
O-5154 SOFC	08/11	DAVID HADE	1	ICP/0600	ICP/2200	
8. Division/Group Communication Summary						
Function	Channel	RX Frequency N/W	RX Tone/NAC	TX Frequency N/W	TX Tone/NAC	Mode
TACTICAL	2	168.2000	146.2	168.2000	146.2	A
COMMAND	7	169.7500	146.2	167.1000	146.2	A
COMMAND	9	169.5375	146.2	164.7125	146.2	A
AIR TO GROUND	13	170.5000		170.5000		A
AIR TO GROUND	14	166.3250		166.3250		A
9. Prepared By (Resource Unit Leader)		Approved By (Planning Section Chief)		Date		Time
ZOE SUMRALL		MIKE KLASSEN		07/28/2025		2000

Division/Group Assignment List (ICS 204 WF)

Controlled Unclassified Information//Basic

1. Incident Name:				3.			
MONROE CANYON				Branch: VII		Division/Group: STRUCTURE GROUP	
2. Operational Period: DAY/NIGHT							
Date/Time From: 07/29/2025 0600 TUE		Date/Time To: 07/30/2025 0600 WED					
4. Operations Personnel							
FIELD OPERATIONS CHIEF		ERIC NOLAN DONOVAN WALKER (T)		BRANCH DIRECTOR		DAVE CROUSSER	
DIVISION/GROUP SUPERVISOR		STEVEN THIME PAUL MITCHELL (T)					
5. Resources Assigned this Period							
Strike Team / Task Force / Resource Designator		LWD	Leader	Number Persons	Drop Off PT./Time	Pick Up PT./Time	
6. Control Operations/Work Assignments:							
<p><u>TASK</u>: Support all Divisions with crews and engines prepping & firing near Big Lake. Maintain water handling systems. Assist other divisions as needed and be prepared to surge resources as needed. Structure protection implementation in Burrville, Long Flat, and Central Pasture.</p> <p><u>PURPOSE</u>: Protect property from further or future damage from fire. Limit fire growth. Provide needed support to other divisions with limited resources to ensure global success.</p> <p><u>END STATE</u>: Fire impact and damage to private property is slowed considerably or stopped. Area closures can be lifted. End up with minimal negative impact from active fire. Fire kept within identified containment areas.</p>							
7. Special Instructions:							
<ul style="list-style-type: none"> * IA Resources Ensure positive communication when moving between divisions. Use caution when working in WUI areas and around powerlines. See <i>Wildland Urban Interface (WUI) Firefighting</i> on p. 11, and <i>Powerline Safety</i> on p. 22 of the IRPG. REMS 2 is a resource for all of Branch II. 							
8. Division/Group Communication Summary							
Function	Channel	RX Frequency N/W	RX Tone/NAC	TX Frequency N/W	TX Tone/NAC	Mode	
TACTICAL	2	168.2000	146.2	168.2000	146.2	A	
COMMAND	7	169.7500	146.2	167.1000	146.2	A	
COMMAND	9	169.5375	146.2	164.7125	146.2	A	
AIR TO GROUND	13	170.5000		170.5000		A	
AIR TO GROUND	14	166.3250		166.3250		A	
9. Prepared By (Resource Unit Leader)			Approved By (Planning Section Chief)			Date	Time
ZOE SUMRALL			MIKE KLASSEN			07/28/2025	2000



AIR OPERATIONS SUMMARY (ICS 220 WF)

1. Incident Name / Number			2. Date Prepared	3. Time Prepared	4. Prepared By
5. Sunrise	Sunset	Pumpkin Time	6. Shutdown	7. Operational Period - Date	8. Operational Period - Time

9. General Remarks, Safety Notes, Hazards, Air Operations Special Equipment, etc.	10. Helibase Information	11. Temp. Flight Restriction (TFR)
	Name:	NOTAM:
	Latitude:	Altitude:
	Longitude:	Frequency:
		Hours:

12. Extraction/Medevac Information			
	Medevac	Short-haul	Hoist
FAA#:			
Phone:			
Location:			
Capabilities			
Request Incident Personnel Extraction/Medevac Through:			

13. Incident Frequencies	RX	Tone	TX	Tone	AM/FM/Digital	14. Position	Name	Phone
A/A (TFR)						AOBD		
A/A Rotor						ASGS		
A/A Briefing/Handoff						ASGS		
A/G Primary						ATGS/HLCO		
A/G Secondary								
A/G VMED						ATGS		
TOLC								
Air Guard	168.6250		168.6250	110.9	FM	UAO		

15. Equipment/Supplies

16. HELICOPTERS						
FAA #	TYPE	Make/Model	Helibase	Start	Avail.	Remarks

17. AERIAL SUPERVISION: AIR ATTACK/HELICOPTER COORDINATOR						
FAA #	Call Sign	Make/Model	Base	Start	Avail.	Remarks

18. UNMANNED AIRCRAFT SYSTEMS (UAS)							
Identifier	Cat./ Type	Make/ Model	Location	Start	Avail.	Leader/ Contact	Remarks

AIR OPERATIONS SUMMARY (ICS 220 -Continuation)

Incident Name/ Number Monroe Canyon UT-FIF-250223	Date Prepared 7/28/2025	Time Prepared 1630	Prepared By John Shaffer AOBD
---	-----------------------------------	------------------------------	---

Sunrise 0627	Sunset 2042	Pumpkin Time 2112	Shutdown 2042	Operational Period - Date 7/29/2025	Operational Period - Time 0700 -2100
------------------------	-----------------------	-----------------------------	-------------------------	---	--

SEATS, Scoopers/ Other Fixed Wing

FAA#	Call Sign	Make/ Model	Base	Start	Avail.	Remarks
N811AP	S-421	802A	Richfield	0730	0800	(A-42) Scooper
N917RA	S-425	802A	Richfield	0730	0800	(A-41) Scooper
N415BT	S-281	CL-215T	Cedar City	0730	0800	(A-98) Scooper
N417BT	S-282	CL-215T	Cedar City	0730	0800	(A-99) Scooper

SAFETY MESSAGE

SAFETY IS OUR FIRST PRIORITY

Fire fighter safety comes first on every fire, every time.

Incident: Monroe Canyon Fire	Date: July 29, 2025	Shift: Day and Night
------------------------------	---------------------	----------------------

SAFETY THOUGHT

“The protection of human life is the single overriding suppression priority. Setting priorities among protecting public communities and community infrastructure, other property and improvements will be done based on the values to be protected. “Once people have been committed to an incident, these human resources become the highest value to be protected.” (Interagency Standards [Redbook] p 01-03)

YOUR SAFETY IS ALWAYS PRIORITY!

MAJOR HAZARDS AND RISKS

A. Hazardous Trees	D. Air Operations/Overhead Hazards	G. Firefighter Fatigue
B. Driving on Incident Roadways	E. Chainsaw Felling Operations	H. Heavy Equipment Ops.
C. Extreme Fire Behavior	F. Steep, Rough Terrain	I. Communications

--

* * * Situation Awareness * * *

Maintain a high level of awareness regardless of assignment. Identify hazards and know proper mitigation measures. Base decisions on risk vs gain.

Line Safety Officer's	Team Safety Officers
See IAP	Paul Gauchay, Gregg Christensen, Daniel Probert

Monroe Canyon ICP

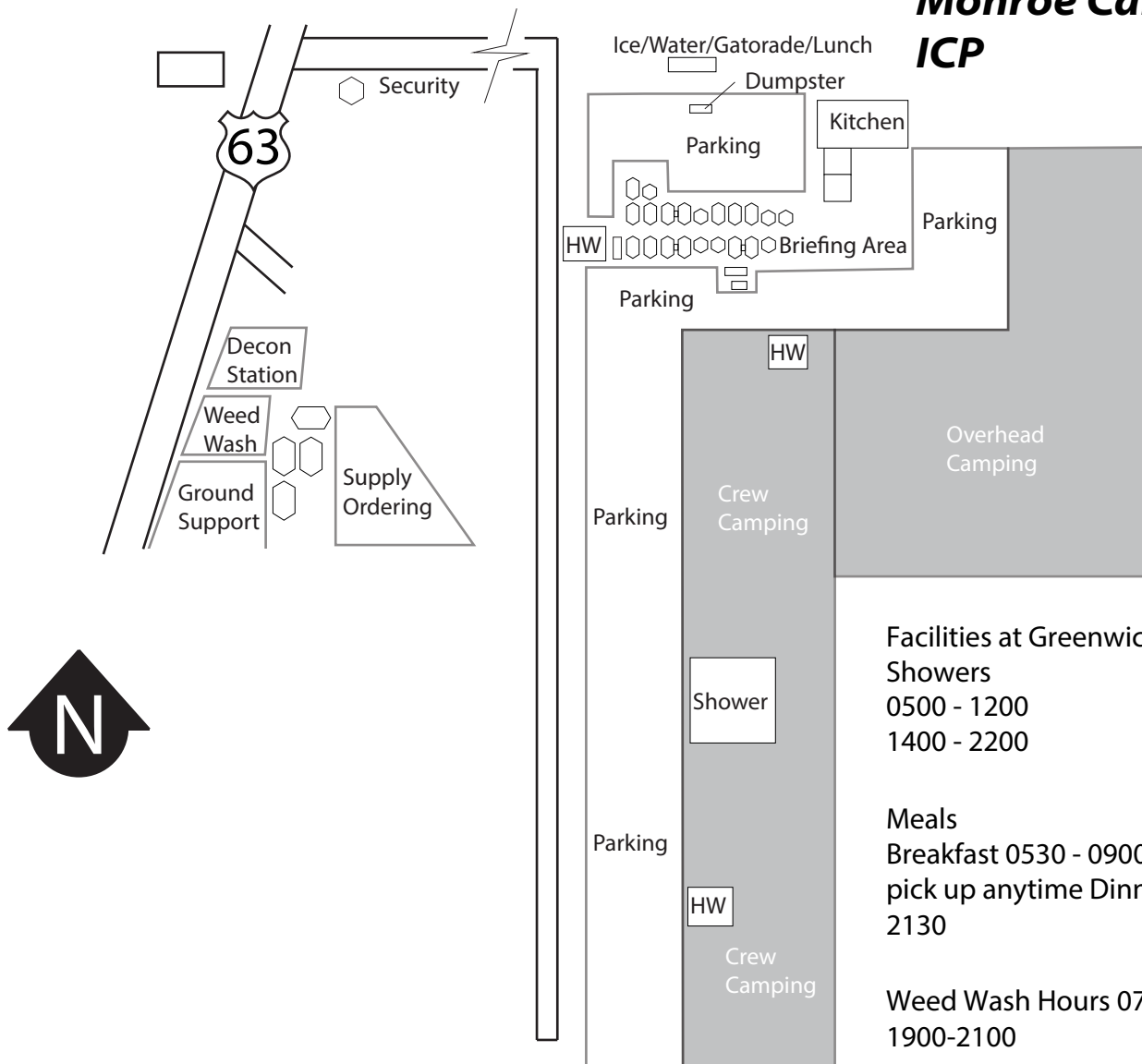

YURT CITY MAIN STREET

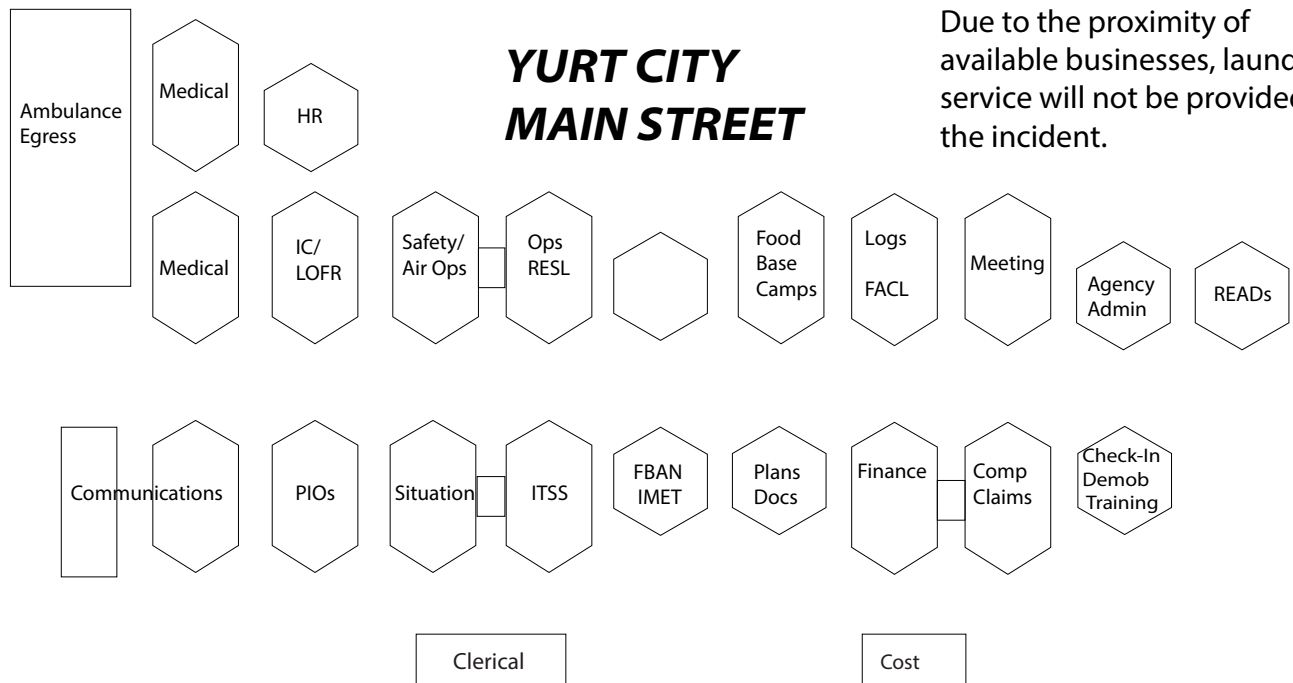

Due to the proximity of available businesses, laundry service will not be provided by the incident.

INCIDENT RADIO COMMUNICATIONS PLAN (ICS 205)

Controlled Unclassified Information//Basic

1. Incident Name:			2. Date/Time Prepared:			3. Operational Period: DAY/NIGHT				
MONROE CANYON			Date: 07/28/2025 Time: 0736			Date/Time From: 07/29/2025 0600 TUE			Date/Time To: 07/30/2025 0600 WED	
4. Basic Radio Channel Use:										
Zone Group	Ch #	Function	Channel Name/Trunked Radio System Talkgroup	Assignment	RX Freq	RX Tone/NAC	TX Freq	TX Tone/NAC	Mode (A,D, or M)	Remarks
	1	TACTICAL	TAC 1	DIV G	168.0500	146.2	168.0500	146.2	A	
	2	TACTICAL	TAC 2	STRUCTURE	168.2000	146.2	168.2000	146.2	A	
	3	TACTICAL	TAC 3	DIV M	168.6000	146.2	168.6000	146.2	A	
	4	TACTICAL	TAC 4	DIV A / W / SWING/ NIGHTS	166.7250	146.2	166.7250	146.2	A	
	5	TACTICAL	TAC 5	DIV Z	166.7750	146.2	166.7750	146.2	A	
	6	TACTICAL	TAC 6	DIV D / BEAR VLY	168.2500	146.2	168.2500	146.2	A	
	7	COMMAND	CMD 7	ALL DIV'S	169.7500	146.2	167.1000	146.2	A	GLENWOOD MTN
	8	COMMAND	CMD 8	ALL DIV'S	170.6875	146.2	166.5750	146.2	A	MONUMENT HILL
	9	COMMAND	CMD 9	ALL DIV'S	169.5375	146.2	164.7125	146.2	A	ABE'S KNOLL
	10	COMMAND	WHT PINE	BRANCH I IA	172.2500		165.0125	110.9	A	FS BACKUP RPTR
	11	COMMAND	TERRILL	FS BACKUP RPT	172.2500		165.0125	136.5	A	
	12	COMMAND	PARKER	BRANCH II & III IA	172.2500		165.0125	167.9	A	FS BACKUP RPTR
	13	AIR TO GROUND	A/G PRI	A/G PRIMARY	170.5000		170.5000		A	
	14	AIR TO GROUND	A/G SEC	A/G SECONDARY	166.3250		166.3250		A	
	15	AIR TO GROUND	VMED 28	MEDIVAC	155.3400	156.7	155.3400	156.7	A	
	16	AIR GUARD	AIRGUARD	EMERGENCY	168.6250		168.6250	110.9	A	
5. Special Instructions:										
6. Prepared By (Communications Unit Leader)				Name: Paul Noa, GBT5 COML			Signature: <i>Paul J Noa</i>			
ICS 205				IAP Page			Date/Time: 07/28/2025 0736			

Monroe Canyon – Finance

Incident Number: UT-FIF-250223 / Finance Codes: P4 S5CN, 0408

Please turn all documents that pertain to your assignments into Finance daily.

Include your resource number in the subject line.

2025.monroecanyon.finance@firenet.gov



Comp/Claim

Property loss or damage information needed: OF-289

Email Subject line: Claims

Attachments: Completed property loss and damage reports, damage pictures, and 2 cost estimates

AD Employees: Please bring your paperwork into finance ASAP

TRAINING SUPPORT IS HERE!

Stop in to see the Training Specialist at ICP next to Check -In/Dmob for:

- Training assignment registration
- Task book review/ training documentation
- Home unit letter of training assignment completion
- Training questions

Please make sure your trainer completes task book and performance evaluation forms before you leave this incident, and that you close out your training assignment with the TNSP.

Brian Lamphiear TNSP rist.resources@firenet.gov 916-584-3748

Giselle Koehn TNSP(t) daphne_denzel-koehn@firenet.gov 425-422-8752

Public Information

Call - (435)280-2269 (8PM-8AM)

Email - 2025.MonroeCanyon@Firenet.gov

GET MAIL DELIVERED



Name & Resource Number

General Delivery

Monroe Canyon Fire

Koosharem, Utah 84744

HELP US TELL THE FIRE STORY



EMAIL PHOTOS TO : 2025.MonroeCanyon@Firenet.gov

These photos may be shared on social media. As such, people must have on PPE required for the work being done. Please provide a brief overview of the photo to include – location, time, what is being done and any other info needed to "tell the story".

For photo credit, include your full name.

DEMOBILIZATION CHECK-OUT PROCESS and TENTATIVE RELEASE

Please do not leave the incident until the following steps have been completed!

- If you need a flight arranged for you, please contact Demob at 907-382-2912 or Email: 2025.monroe.demob@firenet.gov 72 hrs before your Demob date
1. **On your demob date**, please check out with the following units.
 - Demob – pick up Form 221 to have units sign off.
 - Supply Unit – Return gear and supplies.
 - Ground Support– Return pool NERV rentals, receive inspections, etc.
 - Weed Wash – Mandatory Weed Wash for all vehicles.
 - Decon – Mandatory Decon for all internal tanks.
 - Communications Unit – Return Radios and other communications equipment.
 - Time/Finance – Ensure that all CTRs and/or shift tickets have been submitted and **you have received your final, signed OF-288 Time Report or OF-286 invoice.**
 2. **Once you have completed the above steps**, return 221 to Demob.
 3. Any questions? Contact Demob Unit Leader
 - Demob Unit Leader: (907)382-2912, 2025.monroe.demob@firenet.gov
-

DEMOB date 7/29/2025

C-7007	0800	CRWC	TJ Forestry
E-14	0700	DZR2	Summit Contracting
E-23	0900	DZR2	IDIFD 3822
E-6038	0930	AMB1	Kaysville FD A63 ALS
E-6148	0900	WTT2	Farr West Fire
O-3	0600	CIMT	Great Basin Team 3
O-5035	0930	BCMG	Bascom, Graydon
O-5042	0915	DRIV	Carter, Jessa May
O-5012	0745	SEC1	Dobrinski, Kayla
O-5018	0700	EMPF	Frontline EMS LLC
O-5029	0800	TFLD	McBride, Ryl
O-5024	0830	GISS	Rangel, Giselle
O-5026	0815	TFLD	Mecham, Bode
O-5017	0830	EMPF	Spear Spur Fire Support
O-5016	0845	EMPF	Spear Spur Fire Support
O-5008	0730	SOF3	Yankey, Justin
O-5159	0900	OSCC	Riding, Trevor
O-5166	0715	SEC1	Smith, IRA

DEMOB date 7/30/2025

C-10	0730	CRW2	West Coast Reforestation
C-7017	0700	CR21	Miller Timber Services
E-11	0700	ENG6	Red Truck Wildfire
E-12	0730	ENG6	North Tooele BR611
E-29	0830	ENG6	Hurricane Valley FD B91
E-6058	0900	ENG4	UTS-Sterling VFD Bru141
O-5022	0700	AEMF	Apodaca, William
O-5021	0715	AEMF	Inglis, Kate
O-5006	0730	WFM2	Lucky Peak
O-5019	0745	EMPF	Newman, Jordan
O-2.8	0800	MEDL	Northrup, Tyla
O-5045	0815	ARCH	Plank, Roy
O-5020	0745	AEMF	Rollins, Travis
O-5063	0830	EQTR	Roper, Jessie
O-5062	0830	PTRC	Sorenson, Vanessa
O-5091	0845	REAF	Swensen, Jen
O-5097	0900	RADO	Tait, Brittan
O-5009	1000	SOF3	Franco, Darrin
O-5011	1600	IMET	Foltz, Chris

DEMOB date 7/30/2025

E-4	0700	ENG3	Parma 963
E-6	0730	ENG3	Bison Ridge Fire Support
E-6052	0800	STMH	Delta Car Care
E-6066	0830	ENG3	National Wildland Fire E-622
E-6069	0900	ENG6	WV FD 672
E-6071	0930	ENG5	Everest Fire Authority
E-6074	1000	ENG6	Fort Hall Agency E0463
E-6079	1030	ENG6	Juab Brush 12
O-5055	0815	LOFR	Haydu, Larry
O-5044	0845	DIVS	Hunt, Trever
O-5070	0900	DRIV	Louder, Ian
O-5049	0800	EQPM	Miller, Casey
O-5076	0800	SECM	Monroe, Bevan
O-5023	0715	REM1	NIM REMS 1
O-5013	0715	SEC1	Oman, Curtis
O-5125	0730	PIO3	Pape, Ranae
O-53	0700	SOF3	Roth, Frank
O-5064	0700	SOF3	Stand, Chase
O-5003	0815	SEC2	Whelan, Michelle

MONROE CANYON FIRE WATER TENDERS AND ENGINES

Aquatic Invasive Species Decontamination Protocol for Demob

Water drafted from the Monroe Canyon fire is contaminated with Aquatic Invasive Species.

Decontamination will need to occur before demobing and going to another incident.

Location: the decontamination station is located at **SUPPLY/Ground Support** - west of Base Camp in Greenwich, UT (next to weed wash).

Hours of operation: 0700 – 2000

Resource Advisor Team contacts: Jens Swensen 435-253-1555 or Evando Vega 435-896-7657

Process:

1. Engines should arrive at the decontamination station empty (empty your tank in dry areas away from streams, canals, wetlands, lakes, reservoirs, etc.)
2. Draft disinfectant into engines and/or tenders. Soak foot valves in disinfectant tank
3. Wait 10 minutes for solution to kill aquatic invasive species
4. After 10 minutes the disinfectant can be released back into the disinfectant tank.
5. Draft rinse water into your tank with then dump it back into the rinse tanks. Do this three times to thoroughly rinse your tank. Soak your foot valves in rinse water.
6. Congratulations! You are now decontaminated. Staff will sign your demob checklist.

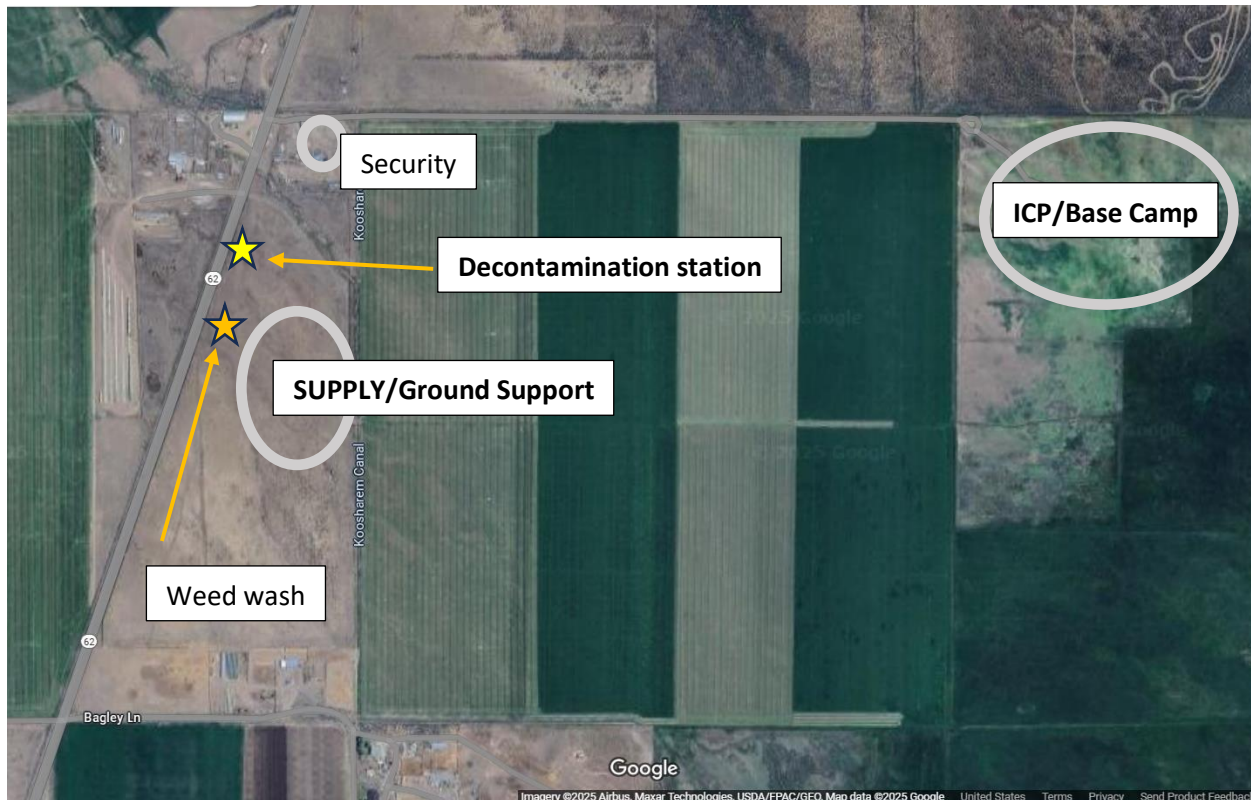

INCIDENT LINE SUPPLY ORDER FORM
(OSC/Division Supervisors only)

Date & Time Order Was Placed	Order Reference # (Div + #)	Mode of Delivery (Ground/Helo/Pickup @)	Location for Delivery (Division/LZ/DP Lat/Long)
DATE:		(Select one) GROUND SUPPORT HELICOPTER (Include Elevation) TO BE PICKED UP BY @	
TIME:			
DATE NEEDED:	Time Needed:	Contact:	Phone:
		Position:	

Order received in COMMUNICATIONS by:	Name:	Time:
Order received in SUPPLY by:	Name:	Time:
Order received in FOOD UNIT by:	Name:	Time:
Order received in GROUND SUPPORT by:	Name:	Time:
Order received in HELIBASE by:	Name:	Time:
Order delivered/ shipped to final location by:	Name:	Time:

#	QUANTITY	ITEM	SHIPPED	PENDING	#	QUANTITY	ITEM	SHIPPED	PENDING
1		Breakfast-Meals			31		Lightweight Pump & Kit		
2		Lunch-Meals			32		Hose-1 1/2" - ft		
3		Dinner-Meals			33		Hose-1" - ft		
4		MRE's(#of Cases) 12/cs			34		Hose-3/4" - ft		
5		Cubies of Water - ea			35		Reducer-1 1/2" X 1" - ea		
6		Bottled Water-Case			36		Reducer-1" X 3/4" -ea		
7		Gatorade-Case			37		Gated "Y"-1 1/2" - ea		
8		Batteries-AA/box 24 - ea			38		Gated "Y"-1" - ea		
9		Batteries-AAA/C/D - ea			39		Shut off valve 3/4" - ea		
10		Fuel-Unleaded-Gallons			40		In-Line Tee 1 1/2" X 1" - ea		
11		Fuel-Diesel-Gallons			41		Nozzle- 1 1/2" - ea		
12		Bar oil-QTs/Gallons			42		Nozzle- 1" - ea		
13		2 cycle oil-(1/gallon)			43		Nozzle 3/4" - ea		
14		Sleeping Bags-25 degree			44		First Aid Kit-20 man - ea		
15		Sleeping Bags-40 degree			45		Chainsaw Kit - ea		
16		Plastic-roll / sqft			46		1000' Hose Lay Kit (next page) - ea		
17		Parachute Cord-roll/ft			47		Division Hose lay Kit (next page) - ea		
18		Shovels - ea.							
19		Pulaski - ea.							
20		Combi - ea.					MISC. Please list below		
21		McLeod - ea.							
22		Fussee - case							
23		Drip Torch - ea							
24		Backpack Pump-Full/Empty							
25		Slingable Blivet-Suppression							
26		Slingable Blivet-Drinking							
27		Folding Tank 1000/1500/1800 gals					Accountable Property #'s		
28		Pumpkin 3000/4500 gals							
29		Mark III Pump & Kit							
30		Volume Pump & Kit							

Team Ordering / Timeline Process:

0600 – Morning Briefing, start of crew time.

1500 – DIVS to have next days resource order ready for OPS.

1600 – Last call to change spike camp resource (food, fuel, etc.) location.

- All crew level orders will be placed through DIVS
- DIVS will place all orders through Communications Unit
- All orders will be traced using the process found on the front of form

#46 1000' Hose Lay Kit			#47 Division Hose Lay Kit		
ITEM	NFES#	Quantity	ITEM	NFES#	Quantity
Hose 1 1/2"	1239	1000'	Hose 1 1/2"	1239	3500'
Hose 1"	1238	1000'	Hose 1"	1238	1700'
Hose 3/4"	1016	500'	Hose 3/4"	1016	3000'
Tee, 1 1/2" – 1"	0731	4	Tee, 1 1/2" – 1"	0731	15
Nozzle, 1"	0138	4	Nozzle, 1"	0138	15
Nozzle, 3/4"	0136	4	Nozzle, 3/4"	0136	30
1 1/2" Gated "Y"	0231	4	Valve, 1 1/2" Gated "Y"	0231	5
1" Gated "Y"	2059	4	Valve, 1" Gated "Y"	2059	2
3/4" Gated "Y"	0272	4	Valve, 3/4" Gated "Y"	0272	30
Reducers, 1 1/2" – 1"	0010	4	Shut off valve 3/4"	0738	20
Reducers, 1" – 3/4"	0733	4	Reducers, 1 1/2" – 1"	0010	10
Double Female 1"	0710	1	Reducers, 1" – 3/4"	0733	10
Double Female 1 1/2"	0857	1	Double Female 1"	0710	1
			Double Female 1 1/2"	0857	1



CREW/RESOURCE NAME:		RESOURCE NUMBER:	
POINT OF CONTACT:		INCIDENT NUMBER:	
CONTACT INFO (Phone & E-mail):		DATE REQUESTED:	
MAKE: STIHL HUSQVARNA OTHER _____		MODEL: 036 361 044 440 441 046 460 461 462 371 372 390 395 500i 572 OTHER _____	
BAR LENGTH: 22" 24" 25" 28" 30" 32" 36" OTHER: _____		DRIVERS: 72 84 91 105 114 OTHER: _____	
TOOTH COMPLIMENT: SEMI-SKIP FULL-SKIP FULL-COMP OTHER _____		CHAIN GUAGE: .043 .050 .058 .063 OTHER: _____	
CUTTER STYLE: CHISEL SEMI-CHISEL CHIPPER OTHER: _____		CHAIN PITCH: ¼" 3/8" .325" .404" ¾" OTHER: _____	
PARTS NEEDED			
DESCRIPTION <i>(Include model # if ordering for multiple models of saws.)</i>	MODEL	PART NUMBER	QTY
SPECIAL DELIVERY INTRUCTIONS OR COMMENTS			
<i>(i.e., FILL AT HOME UNIT, Deliver to DP ## by 1200hrs on mo/da/yr, etc.)</i>			
ICS SUPERVISOR / APPROVER PRINT & SIGN:		POSITION ON INCIDENT:	DATE:
Administrative Use: Supply Unit has filled and marked off all items that were able to be filled by Supply or locally. The remainder of items should be sent to Ordering for S# assignment. Any comments should be written above.			
SUPPLY UNIT LEADER / CACHE MANAGER PRINT & SIGN:			DATE:

1. Incident Name:		2. Operational Period: Date From: Time From:		Date To: Time To:
3. Name:		4. ICS Position:		5. Home Agency (and Unit):
6. Resources Assigned:				
Name		ICS Position		Home Agency (and Unit)
7. Activity Log:				
Date/Time	Notable Activities			
8. Prepared by: Name: _____ Position/Title: _____ Signature: _____				
ICS 214, Page 1		Date/Time: _____		

MEDICAL PLAN (ICS 206 WF)

Incident/Project Name				Operational Period							
MONROE CANYON				07/29/2025 0600- 07/30/2025 0600							
Ambulance Services											
Name		Complete Address		Frequency		ALS Yes No					
Sevier County Ambulance		50 Westview Drive Richfield Utah		Richfield Dispatch 435-896-6471		X					
Air Rescue/Air Ambulance Services											
Name		Number		Type of Aircraft & Capability							
Classic Air Medical		Request through Richfield Dispatch		Air Ambulance							
Hospitals											
Name Complete Address		DD° MM.MMM' N - Lat DD° MM.MMM' W - Long		ETA GRD AIR		Phone		Helipad Yes No		Level of Care	
Sevier Valley Hospital 1000 N Main St Richfield, Utah		Lat:	38°46.98'N	45min		435-893-0327 435-893-4182		X		Level 4 Critical Care Center ER 24/7	
		Long:	112°04.98'W	25 mins ALL TIMES ARE FROM ICP							
Utah Valley Hospital 1034 N 500 W Provo, Utah		Lat:	40°14.78'N	135 mins		435-357-7002 801-357-7850		X		Level 2 Trauma Center 24/7	
		Long:	111°39.93'W	40mins ALL TIMES ARE FROM ICP							
University of Utah 50 N Medical Dr. Salt Lake City, Utah		Lat:	40°46.36'N	3hrs		801-587-7545 801-581-2292		X		Level 1 Trauma/Burn Center 24/7	
		Long:	111°50.23'W	50min ALL TIMES ARE FROM ICP							
Intermountain Medical Center 5121 S Cottonwood St, Murray, UT 84107		Lat:	40°39.62'N	2hrs 45min		801-533-8080 801-507-6600		X		Level 1 Trauma Center 24/7	
		Long:	111°53.38'W	45 min ALL TIMES ARE FROM ICP							
Division/Branch/ Group		Responding Medical Personnel									
ICP		EMS Personnel:				Temple Fletcher MEDL 775-742-3245 Garrett Stallings MEDL 928-245-2115 Sam Brogna MEDL (T) 775-450-8767					
		Equipment available on Scene:									
		Medical Emergency Channel:									
Division D		EMS Personnel:				REMS 3					
		Equipment Available on Scene:									
		Medical Emergency Channel:									
		Approved Helispot:									
Division A		EMS Personnel:				Medic Burns, EMT Rollins					
		Equipment Available on Scene:									
		Medical Emergency Channel:									
		Approved Helispot:									
Division M		EMS Personnel:				Ambu 2, Medic Pope					
		Equipment Available on Scene:									
		Medical Emergency Channel:									
		Approved Helispot:									
Division W		EMS Personnel:				Medic Avery, Medic Portz, REMS 1					
		Equipment Available on Scene:									
		Medical Emergency Channel:									
		Approved Helispot:									
Division G		EMS Personnel:				Medic Lund, Medic Bluehorse, REMS 2, Ambu 3					
		Equipment Available on Scene:									
		Medical Emergency Channel:									
		Approved Helispot:									

MEDICAL PLAN (ICS 206 WF)

Division Z	EMS Personnel:		Medic Dobson, Medic Emrich, Medic Case, REMS 2	
	Equipment Available on Scene:		ALS	
	Medical Emergency Channel:		Command 9	
	Approved Helispot:		H-10	
Nights G	EMS Personnel:		EMPF McCaleb	
	Equipment Available on Scene:		ALS	
	Medical Emergency Channel:		Command 7	
	Approved Helispot:		H-12	
Nights M	EMS Personnel:		EMPF Drab	
	Equipment Available on Scene:		ALS	
	Medical Emergency Channel:		Command 7	
	Approved Helispot:		H-12	
Bear Valley Contingency	EMS Personnel:		Unstaffed	
	Equipment Available on Scene:			
	Medical Emergency Channel:			
	Approved Helispot:			
Structure Group	EMS Personnel:		Unstaffed	
	Equipment Available on Scene:			
	Medical Emergency Channel:			
	Approved Helispot:			
Prepared By (Medical Unit Leader)		Date/Time	Reviewed By (Safety Officer)	Date/Time
Temple Fletcher MEDL		7/28/2025	Gregg Christensen SOFC	07/28/2025



MEDICAL PLAN (ICS 206 WF)

Medical Incident Report					
FOR A NON-EMERGENCY INCIDENT, WORK THROUGH CHAIN OF COMMAND TO REPORT AND TRANSPORT INJURED PERSONNEL AS NECESSARY.					
FOR A MEDICAL EMERGENCY: IDENTIFY ON SCENE INCIDENT COMMANDER BY NAME AND POSITION AND ANNOUNCE "MEDICAL EMERGENCY" TO INITIATE RESPONSE FROM ICP COMMUNICATIONS.					
Use the following items to communicate situation to ICP COMMUNICATIONS.					
1. CONTACT ICP COMMUNICATIONS: (Verify correct frequency prior to starting report) <i>Ex: "Communications, Div. Alpha. Stand-by for Emergency Traffic."</i>					
2. INCIDENT STATUS: Provide incident summary (including number of patients) and command structure. <i>Ex: "ICP Communications, I have a Red priority patient, unconscious, struck by a falling tree. Requesting air ambulance to Forest Road 1 at (Lat./Long.) This will be the Trout Meadow Medical, IC is TFLD Jones. EMT Smith is providing medical care."</i>					
Severity of Emergency / Transport Priority	<input type="checkbox"/> RED / PRIORITY 1 Life or limb threatening injury or illness. Evacuation need is IMMEDIATE <i>Ex: Unconscious, difficulty breathing, bleeding severely, 2° – 3° burns more than 4 palm sizes, heat stroke, disoriented.</i> <input type="checkbox"/> YELLOW / PRIORITY 2 Serious Injury or illness. Evacuation may be DELAYED if necessary. <i>Ex: Significant trauma, unable to walk, 2° – 3° burns not more than 1-3 palm sizes.</i> <input type="checkbox"/> GREEN / PRIORITY 3 Minor Injury or illness. Non-Emergency transport <i>Ex: Sprains, strains, minor heat-related illness.</i>				
Nature of Injury or Illness & Mechanism of Injury			Brief Summary of Injury or Illness (Ex: Unconscious, Struck by Falling Tree)		
Transport Request			Air Ambulance / Short Haul/Hoist Ground Ambulance / Other		
Patient Location			Descriptive Location & Lat. / Long. (WGS84)		
Incident Name			Geographic Name + "Medical" (Ex: Trout Meadow Medical)		
On-Scene Incident Commander			Name of on-scene IC of Incident within an Incident (Ex: TFLD Jones)		
Patient Care			Name of Care Provider (Ex: EMT Smith)		
3. INITIAL PATIENT ASSESSMENT: Complete this section for each patient as applicable (start with the most severe patient)					
Patient Assessment: See IRPG PAGE 108					
Treatment:					
4. TRANSPORT PLAN:					
Evacuation Location (if different): (Descriptive Location (drop point, intersection, etc.) or Lat. / Long.) Patient's ETA to Evacuation Location:					
Helispot / Extraction Site Size and Hazards:					
5. ADDITIONAL RESOURCES / EQUIPMENT NEEDS:					
<i>Example: Paramedic/EMT, Crews, Immobilization Devices, AED, Oxygen, Trauma Bag, IV/Fluid(s), Splints, Rope rescue, Wheeled litter, HAZMAT, Extrication</i>					
6. COMMUNICATIONS: Identify State Air/Ground EMS Frequencies and Hospital Contacts as applicable					
Function	Channel Name/Number	Receive (RX)	Tone/NAC *	Transmit (TX)	Tone/NAC *
COMMAND					
AIR-TO-GRND					
TACTICAL					
7. CONTINGENCY: Considerations: If primary options fail, what actions can be implemented in conjunction with primary evacuation method? Be thinking ahead.					
8. ADDITIONAL INFORMATION: Updates/Changes, etc.					
REMEMBER: Confirm ETA's of resources ordered. Act according to your level of training. Be Alert. Keep Calm. Think Clearly. Act Decisively.					