

Medical Emergency Plan

Ely District

Nevada On Call BLM Medical Director: 775-800-6134

Nevada Fire & Aviation
Bureau of Land Management
U.S. Department of the Interior



Medical Incident Report

FOR ALL MEDICAL EMERGENCIES: IDENTIFY ON SCENE I.C. BY NAME AND POSITION AND ANNOUNCE "MEDICAL EMERGENCY" TO INITIATE RESPONSE FROM DISPATCH.

Use items 1 through 8 to communicate situation to dispatch							
1. CONTACT DISPATCH: Ex: "Dispatch, Div. Alpha. Stand-by for Emergency Traffic"							
2. INCIDENT STATUS: Provide incident summary (including number of patients) and command structure. Ex: "Dispatch, I have a Red priority patient, unconscious, struck by a falling tree. Requesting air ambulance to Forest Road at (Lat./Long.). This will be the Trout Meadow Medical, IC is TFLD Jones. EMT Smith is providing medical care.							
Severity of Emergency / Transport Priority	<div style="display: flex; align-items: flex-start;"> <div style="width: 20px; height: 20px; background-color: red; margin-right: 5px;"></div> <div> <p>RED / PRIORITY 1 Life or limb threatening injury or illness</p> <p>Evacuation need is IMMEDIATE</p> <p><i>Ex: Unconscious, difficulty breathing, bleeding severely, 2°-3° burns more than 4 palm sizes, heat stroke, disoriented.</i></p> </div> </div>						
	<div style="display: flex; align-items: flex-start;"> <div style="width: 20px; height: 20px; background-color: yellow; margin-right: 5px;"></div> <div> <p>YELLOW / PRIORITY 2 Serious injury or illness</p> <p>Evacuation may be DELAYED if necessary</p> <p><i>Ex: Significant trauma, unable to walk, 2°-3° burns not more than 1-3 palm sizes.</i></p> </div> </div>						
	<div style="display: flex; align-items: flex-start;"> <div style="width: 20px; height: 20px; background-color: green; margin-right: 5px;"></div> <div> <p>GREEN / PRIORITY 3 Minor injury or illness</p> <p>Non-emergency transport</p> <p><i>Ex: Sprains, strains, minor heat-related illness</i></p> </div> </div>						
Nature of Injury or Illness & Mechanism of Injury							Brief Summary of Injury or Illness <i>(Ex: Unconscious, Struck by Falling Tree)</i>
Transport Request							Air Ambulance / Short Haul/Hoist / Ground Ambulance / Other
Patient Location							Descriptive Location & Lat/Long <i>(WGS 84)</i>
Incident Name							Geographic Name + "Medical" <i>(Ex: Trout Meadow Medical)</i>
On-Scene Incident Commander							Name of on-scene IC of incident within an Incident <i>(Ex: TFLD Jones)</i>
Patient Care							Name of Care Provider <i>(Ex: EMT Smith)</i>
3. INITIAL PATIENT ASSESSMENT: Complete this section for each patient as applicable (start with the most severe patient).							
Number of patients:	Male / Female	Age:	Weight:	Conscious? <input type="checkbox"/> YES <input type="checkbox"/> NO = RED / PRIORITY 1!			
				Breathing? <input type="checkbox"/> YES <input type="checkbox"/> NO = RED / PRIORITY 1!			
Initial Vital Signs							
TIME	BP	PULSE	RESP.	PUPILS	SKIN COLOR & TEMP	MEDICATIONS ADMINISTERED	AVPU (mental status/level of conscious) (A)lert Verbal Painful Unresponsive)
Treatment:							

Medical Emergency Plan

Ely District

Nevada On Call BLM Medical Director: 775-800-6134

Nevada Fire & Aviation
Bureau of Land Management
U.S. Department of the Interior



4. TRANSPORT PLAN:					
<i>Evacuation Location (If different): (Descriptive Location (drop point, intersection, etc.) or Lat./Long.)</i>					
Patient's ETA to Evacuation Location:					
Helispot / Extrication Site Size & Hazards:					
5. ADDITIONAL RESOURCES / EQUIPMENT NEEDS:					
<input type="checkbox"/> Paramedic/EMT(s)			<input type="checkbox"/> Crew(s)		
<input type="checkbox"/> Immobilization Devices			<input type="checkbox"/> AED's		
<input type="checkbox"/> Oxygen			<input type="checkbox"/> Trauma Bag		
<input type="checkbox"/> IV/Fluid(s)			<input type="checkbox"/> Splints		
<input type="checkbox"/> Rope Rescue			<input type="checkbox"/> Wheeled Litter		
<input type="checkbox"/> HAZMAT			<input type="checkbox"/> Extrication		
<input type="checkbox"/> Other:					
6. COMMUNICATIONS: <i>Identify State Air/Ground EMS Frequencies and Hospital Contacts as applicable</i>					
Function	Channel Name/#	Receive (RX)	Tone/ NAC*	Transmit (TX)	Tone/ NAC
Command					
Air-to-Ground					
Tactical					
7. CONTINGENCY: Considerations: If primary options fail, what actions can be implemented in conjunction with primary evacuation method? Be thinking ahead.....					
8. ADDITIONAL INFORMATION: Updates/Changes. etc.					
REMEMBER: Confirm ETA's of resources ordered. Act according to your level of training. Be Alert, Keep Calm. Think Clearly. Act Decisively					

Vital Signs							
TIME	BP	PULSE	RESP.	PUPILS	SKIN COLOR & TEMP	MEDICATIONS ADMINISTERED	AVPU (mental status/level of conscious) (ALERT VERBAL PAINFUL UNRESPONSIVE)

Medical Emergency Plan

Ely District

Nevada On Call BLM Medical Director: 775-800-6134

Nevada Fire & Aviation
Bureau of Land Management
U.S. Department of the Interior



Medical Transport Resources

ROTOR WING (see map): 150mi. response area based on one fuel cycle. If injury location is outside of response area helicopter will have to refuel en-route				
Use mutual aid VMED / NEVCORD frequencies for communications with air-ambulance resources				
VMED 28 / NEVCORD 1 (primary):		155.3400 (VHF simplex)		
VMED 29 / NEVCORD 2 (secondary):		155.3475 (VHF simplex)		
Name	Location	Dispatch #	Max Patients	Capabilities
Reach Air Med	Elko, NV	800-338-4045	1	Night Flight
Mercy Air	Henderson, Pahrump, Mesquite, NV	800-222-3456	2	Night Flight
MedX AirOne	Winnemucca & Elko, NV	844-771-4955	1	Night Flight
Univ. of Utah Air Med	Salt Lake City, UT	877-247-6331	2	Night Flight
Intermountain Lifeflight	Salt Lake City, St. George, UT	801-321-1234	1	Hoist & Night Flight
*Military	NAS Fallon, NV & Nellis AFB Las Vegas, NV	800-851-3051	Varies	Hoist & Night Flight

* Military does not require pre-approval, call direct.

FIXED WING: Larger response area, fuel is not normally a factor. Consider ordering with a rotor wing if more than 1 patient				
Name	Location	Dispatch #	Max Patients	Aircraft
Reach Air Med	Reno & Elko, NV	800-338-4045	2	Pilatus PC-12 NG
MedX AirOne	Ely & Elko, NV	844-771-4955	2	Pilatus PC-12 NG
Life Guard Int.	Las Vegas & Tonopah, NV	888-359-6428	2	King Air C90, B100, B200 & LearJet 35A
Univ. of Utah Air Med	Salt Lake City UT	877-247-6331	2	Pilatus PC-12 NG

GROUND TRANSPORT:				
Name	Location	Contact #	No. of Units	Life Support Rating
Clark County Dispatch	Multiple locations	702-384-3400	Multiple	Advanced
Elko County	Multiple locations	775-777-7300	Multiple	Advanced
Eureka County	Multiple locations	775-237-5330	Multiple	Intermediate
Lincoln County	Multiple locations	775-962-5151	Multiple	Intermediate
Millard County	Multiple locations	435-864-2755	Multiple	Intermediate
White Pine County	Multiple locations	775-289-8808	Multiple	Intermediate

AIRPORTS (see map):							
Airport	Des.	Lat/Lon	Contact #	Elev.	Runway	Surface	Fuel
Ely Airport-Yelland Field	ELY	39° 18' 02"N, 114° 50' 14"W	775-289-6817	6237	6018 x 150 ft.	Asphalt	100LL & Jet A
Eureka	05U	39° 35' 59"N, 116° 00' 21"W	775-237-6100	5948	7300 x 60 ft.	Asphalt	100LL & Jet A
Lincoln County	1L1	37° 47' 29"N, 114° 25' 05"W	702-334-8969	4826	4606 x 60 ft.	Asphalt	No Fuel
Mesquite	67L	36° 49' 60"N, 114° 03' 30"W	702-346-5295	1913	5121 x 75 ft.	Asphalt	100LL & Jet A

Medical Emergency Plan

Ely District

Nevada On Call BLM Medical Director: 775-800-6134

Nevada Fire & Aviation
Bureau of Land Management
U.S. Department of the Interior



Medical Care Resources

Definitive Care (see map):				
Type	Name	Address	Lat/Lon	Contact #
Medical Trauma Burn	Univ. Med. Center/Lion's Burn Center	1800 Charleston Blvd. Las Vegas, NV	36° 09' 36"N, 115° 09' 59"W	702-383-2575
	University of Utah Health Care	50 N. Medical Drive Salt Lake City, UT	40° 46' 18"N, 111° 50' 12"W	801-581-2700
Medical Trauma	University Medical Center	1800 Charleston Blvd. Las Vegas, NV	36° 09' 36"N, 115° 09' 59"W	702-383-3969
	Intermountain Med. Center	5121 Cottonwood St, Murray, UT	40° 39' 38"N, 111° 53' 28"W	801-507-6600
	Renown Reg. Med. Center	1155 Mill St. Reno, NV	39° 31' 31"N, 119° 47' 44"W	775-982-4140
	St. Rose Dominican, Siena Campus	102 E. Lake Mead, Henderson, NV	36° 02' 18"N, 114° 59' 06"W	702-616-5600
	Sunrise Hospital & Med. Center	3186 South Maryland Parkway Las Vegas, NV	36° 07' 57"N, 115° 08' 07"W	702-731-8098
Medical	Delta Community Hospital	126 White Sage Ave. Delta, UT	39° 20' 60"N, 112° 33' 40"W	435-864-5591
	Dixie Reg. Med. Center	1380 S Medical Center Dr. St. George, UT	37° 05' 52"N, 113° 33' 13"W	435-251-1059
	Grover C. Dils Med. Center	Hwy 93 Caliente, NV	37° 37' 22"N, 114° 30' 50"W	775-726-3171
	Mesa View Reg. Hospital	1299 Bertha Howe Mesquite, NV	36° 48' 36"N, 114° 06' 57"W	702-346-2612
	Millford Valley Hospital	451 N. Main St. Millford, UT	38° 24' 06"N, 113° 00' 38"W	435-387-2411 ex.2
	Mountain View Hospital	3100 N. Tenaya Way Las Vegas, NV	36° 12' 58"N, 115° 14' 56"W	702-255-5025
	Northeast Nevada Reg. Hospital	2001 Errecart Blvd. Elko, NV	40° 49' 24"N, 115° 43' 50"W	775-748-2091
	Summerlin Hospital	657 N. Town Center Dr. Las Vegas, NV	36° 10' 52"N, 115° 19' 02"W	702-233-7033
	Valley Hospital	620 Shadow Lane Las Vegas, NV	36° 09' 47"N, 115° 09' 59"W	702-388-4506
	Valley View Med. Center	1303 N. Main St. Cedar City, UT	37° 41' 59"N, 113° 03' 59"W	435-868-5251
	William B. Ririe Hospital	1500 Avenue H Ely, NV	39° 15' 20"N, 114° 51' 34"W	775-389-3001 ex.2
Poison Control	American Association of Poison Control Centers	National	Several Locations	800-222-1222
	Nevada Poison Center	Nevada	Several Locations	800-446-6179
	Utah Poison Control Center	Easten Nevada / Utah	Several Locations	801-587-0600

Law Enforcement Resources

NEVADA HIGHWAY PATROL: 775-687-5300	
Elko (Elko Area Command) 775-753-1111	
Ely	775-289-1600
Eureka	775-237-7465
Las Vegas (Southern Command) 702-486-4100	
Alamo	775-725-3325

SHERIFF'S OFFICES	
Eureka County Sheriff's Office	775-237-5701
Lincoln County Sheriff's Office	775-962-8080
Nye County Sheriff's Office	775-482-8101
White Pine County Sheriff's Office	775-289-8808
Tooele County Utah	435-882-5600
SEARCH & RESCUE	
Metro Search & Rescue – Las Vegas	702-828-3567 or 3552
Military Search & Rescue-Blackjack	702-653-4707
Military Search and Rescue Langley	800-851-3051
*Requests can go direct through this number, no additional approval needed	

Rotorwing Coverage - 150mi Radius

Ely District

Nevada Fire & Aviation
Bureau of Land Management
U.S. Department of the Interior

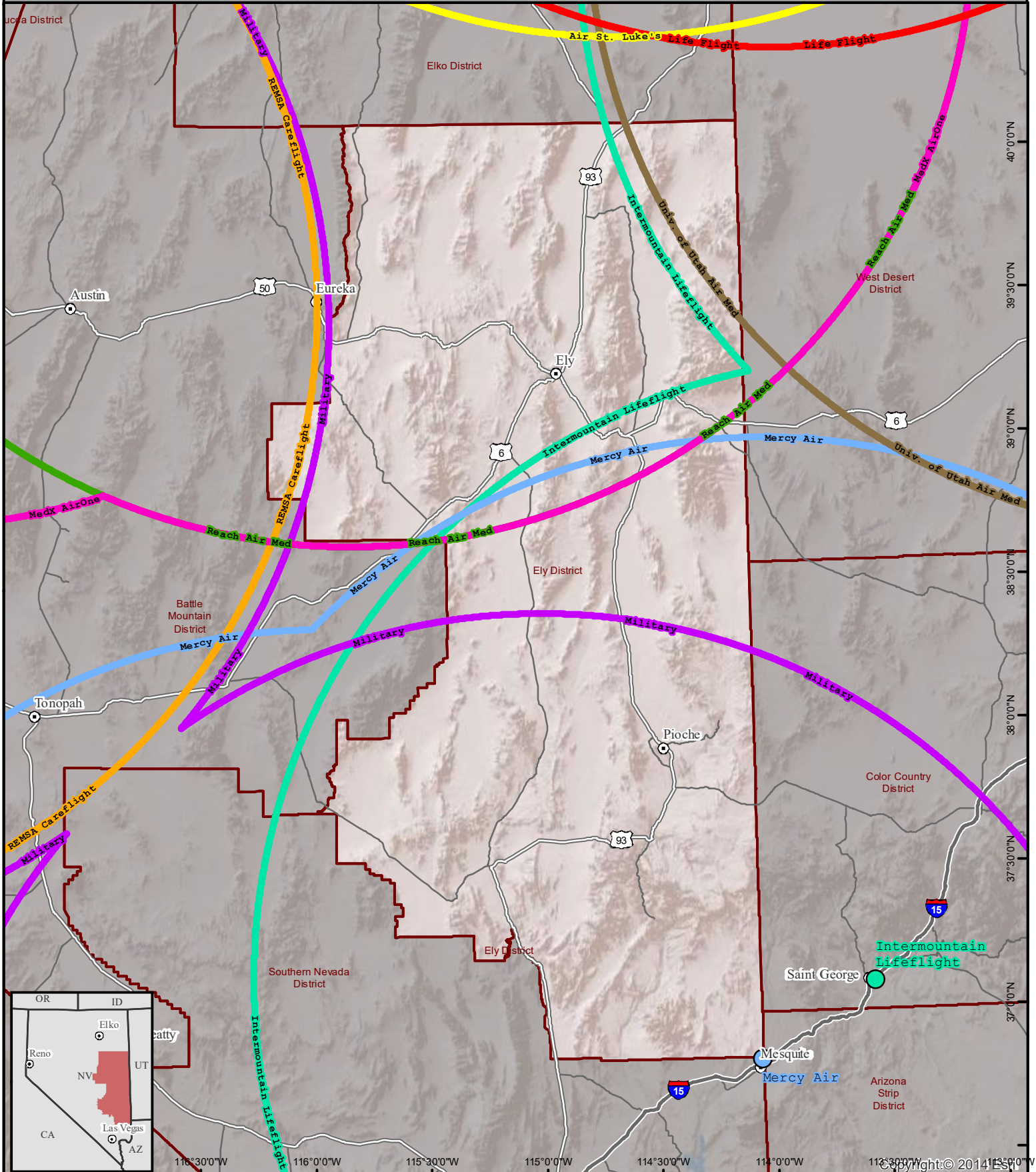

Date: 2020-05-06
No Warranty is made by the Bureau of Land Management as to the accuracy, reliability, or completeness of these data for individual use or aggregate use with other data.

Radio Frequencies:
NEVCORD 1 - 155.3400
NEVCORD 2 - 155.3475

- | | | |
|--------------------------|-------------|-----------------------|
| Air St. Luke's | MedX AirOne | REMSA Careflight |
| Intermountain Lifeflight | Mercy Air | Reach Air Med |
| Life Flight | Military | Univ. of Utah Air Med |

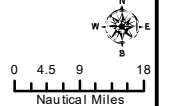

Copyright © 2014 Esri

Nevada Airports & Fuel Availability

Ely District

Nevada Fire & Aviation
Bureau of Land Management
U.S. Department of the Interior

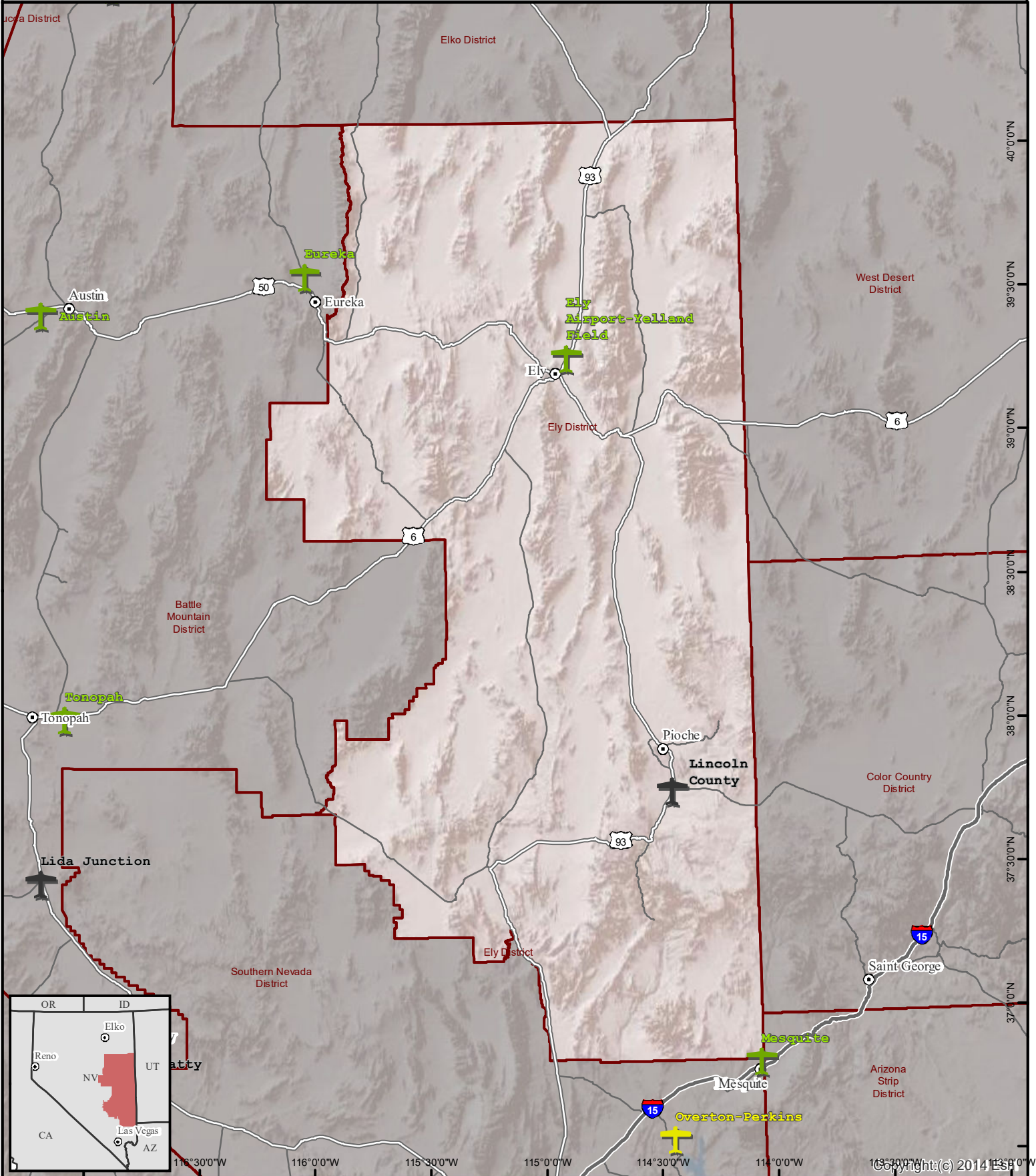

Date: 2020-05-06
No Warranty is made by the Bureau of Land Management as to the accuracy, reliability, or completeness of these data for individual use or aggregate use with other data.

100LL & Jet A Fuel 100LL Only No Fuel

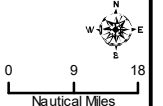

Copyright (c) 2014 ESRI

Regional Medical/Trauma/Burn Centers

Ely District

Nevada Fire & Aviation
Bureau of Land Management
U.S. Department of the Interior

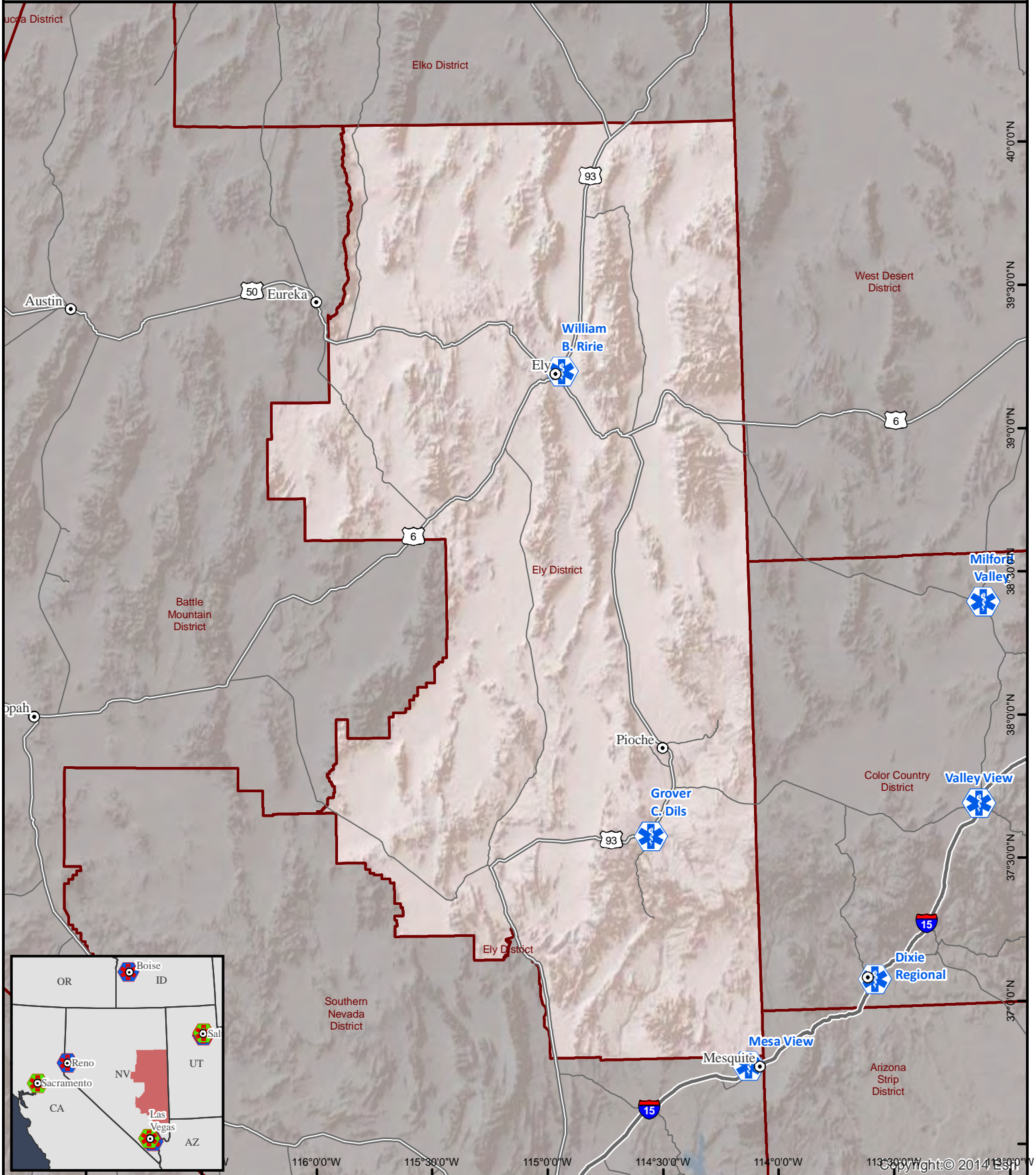

Date: 5/6/2020
No Warranty is made by the Bureau of Land Management as to the accuracy, reliability, or completeness of these data for individual use or aggregate use with other data.

-  Medical/Trauma/Burn
-  Medical/Trauma
-  Medical



Copyright © 2014 Esri