

SIGNS

The boundary of Travel Restricted Areas may be marked as shown below; also refer to Road, Trail and Area Restrictions.

ENTERING TRAVEL RESTRICTED AREA

Symbols and other signs you may encounter are:

<p>SYMBOLS</p> <ul style="list-style-type: none"> SEDAN HIGH CLEARANCE VEHICLE 4x4 AND PICKUP TWO-WHEEL MOTOR VEHICLE ALL-TERRAIN VEHICLE SNOWMOBILE BICYCLES <p>TRAVEL MANAGEMENT POSTER</p> <div style="border: 1px solid black; padding: 2px; width: fit-content; margin: 5px auto;"> <p style="text-align: center; background-color: black; color: white; padding: 2px;">This Area is Open to:</p> <div style="display: flex; justify-content: space-around; align-items: center;"> </div> <p style="text-align: center; font-size: 8px;">CLOSED TO ALL OTHER USES TO RETURN ROAD OR TRAIL TO ITS ORIGINAL CONDITION</p> </div> <p style="font-size: 8px; text-align: center;">REFER TO MAP FOR SPECIFIC AREA, VEHICLE & ROUTE DESIGNATIONS.</p>	<p>NATIONAL FOREST ROUTE MARKERS</p> <p>214 Roads maintained for LOW clearance vehicles, such as sedans, trailers, and motorcycles.</p> <p>215 Roads suitable for HIGH clearance vehicles, such as 4x4s and pickups.</p>
--	---

Symbol with RED SLASH indicates activity not allowed.
Symbol with YELLOW SLASH indicates activity not recommended.

Designated road or trail through restricted area. Check what restrictions may apply.

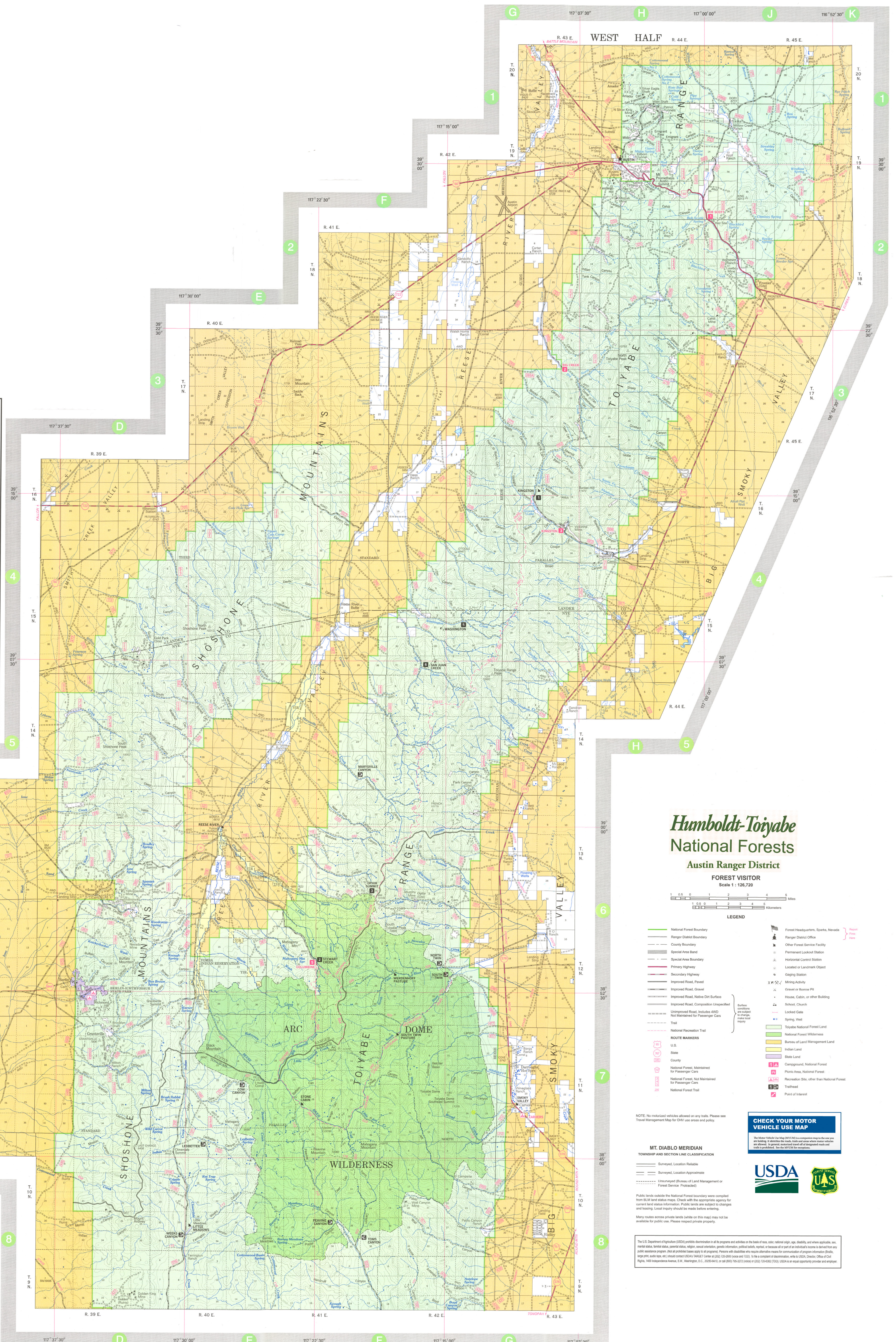

Humboldt-Toiyabe National Forests

Austin Ranger District

FOREST VISITOR

Scale 1 : 126,720

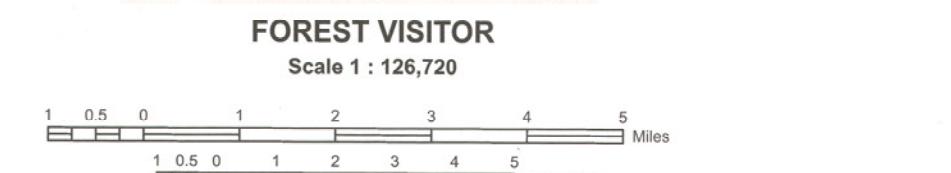

- LEGEND**
- | | |
|--|--|
| National Forest Boundary | Forest Headquarters, Sparks, Nevada |
| Ranger District Boundary | Ranger District Office |
| County Boundary | Other Forest Service Facility |
| Special Area Boundary | Permanent Lookout Station |
| Special Area Boundary | Historical Control Station |
| Primary Highway | Located or Landmark Object |
| Secondary Highway | Mining Station |
| Improved Road, Paved | Mining Activity |
| Improved Road, Gravel | Gravel or Blower Pit |
| Improved Road, Native Dirt Surface | House, Cabin, or other Building |
| Improved Road, Construction Unpermitted | School, Church |
| Unimproved Road, Suitable 4WD | Lookout Cabin |
| Not Maintained for Passenger Cars | Spring, Well |
| Trail | Spring, Well |
| National Recreation Trail | Toiyabe National Forest Land |
| ROUTE MARKERS | National Forest Wilderness |
| U.S. State | Bureau of Land Management Land |
| County | Indian Land |
| National Forest, Maintained for Passenger Cars | State Land |
| National Forest, Not Maintained for Passenger Cars | Campground, National Forest |
| National Forest Trail | Private Area, National Forest |
| | Recreation Sites, other than National Forest |
| | Trailhead |
| | Point of Interest |

NOTE: No motorized vehicles allowed on any trails. Please see Travel Management Map for City, town, county and policy.

CHECK YOUR MOTOR VEHICLE USE MAP

The Motor Vehicle Use Map (MVUM) is a comprehensive map that shows the types of motor vehicles that are allowed on roads and trails within the Humboldt-Toiyabe National Forests. It also shows the types of activities that are allowed in different areas of the forest. You should check the MVUM before you travel to the forest to make sure you are following the rules. For more information, visit www.fs.fed.us/humboldt-toiyabe/mvum/.

MT. DIABLO MERIDIAN
TOWNSHIP AND SECTION LINE CLASSIFICATION

- Surveyed, Location Reliable
- Surveyed, Location Approximate
- Unsurveyed (Bureau of Land Management or Forest Service Publication)



Public lands outside the National Forest boundary were compiled from BLM land status maps. Check with the appropriate agency for current land status information. Public lands are subject to change and leasing. Local inquiry should be made before entering.

Many roads within the forest boundary are not shown. Please refer to the appropriate agency for more information.

The U.S. Department of Agriculture (USDA) prohibits discrimination in all its programs and activities on the basis of race, color, national origin, sex, disability, and where applicable, age, marital status, familial status, parental status, religion, sexual orientation, genetic information, political beliefs, reprisal, or because all or part of an individual's income is derived from any public assistance program. That prohibition also applies to all programs. Persons with disabilities who require alternative means for communication of program information (Braille, large print, audio, etc.) must contact USDA's Center for Communications Programs at (202) 858-6220 (voice and TDD). To request a communication accommodation, write to USDA, Office of Civil Rights, 1400 Independence Avenue, S.W., Washington, D.C. 20250-4611 or call (800) 795-2727 (voice) or (202) 724-6220 (TDD). USDA is an equal opportunity provider and employer.

Recreation Site Information						
Map Key No.	Name	Location	Season of Use	Elevation	Activities and Facilities	Remarks
1	BOB SCOTT	A-2	5/15-11/1	7200	10	Trailhead, 3 miles from campground.
2	BIG CREEK	G-3	5/15-11/1	6600	6	Stream runs through the campground.
3	KINGSTON	G-4	5/15-11/1	8900	12	Grass Lake about 1.5 miles from campground.
4	TOYUNGA CAVE	K-4	5/15-11/1	7800	5	The cave has not yet been explored.
5	COLUMBINE	F-6	5/15-11/1	8500	5	Trailhead to the Toiyabe Creek National Recreation Trail.
6	PINE CREEK	K-7	5/1-10/15	7457	22	Trailhead to the Jefferson.

Trailhead Information						
Map Key No.	Name	Location	Season of Use	Elevation	Activities and Facilities	Remarks
1	KINGSTON	G-4	1/1-12/31	8900	10	Northern trailhead to the Toiyabe Creek National Recreation Trail.
2	STEWART CREEK	F-6	1/1-12/31	8500	10	Trailhead to the campground with backcountry access to the west of the campground about 10 miles.
3	OPHIR SUMMIT	F-6	6/1-11/30	9000	10	Asa Dome Wilderness.
4	MORGAN BASIN	M-7	6/1-11/30	8200	10	Sable Mountain Wilderness.
5	WASHINGTON	F-4	5/1-12/31	8200	10	Toiyabe Creek National Recreation Trail.
6	SAN JUAN	F-4	5/1-12/31	8900	10	Toiyabe Creek National Recreation Trail.

- KEY TO RECREATION SYMBOLS**
- Campground, USDA
 - Forest Service
 - Private Forest Area
 - USDA Forest Service
 - Trailhead
 - Parking
 - Point of Interest
 - Trailer Parking Sites
 - Stock Landings
 - Facilities
 - Restrooms
 - Drinking Water
 - Interpretive Trail
 - Filter
 - Area on Lease
 - Access Trail
 - Point of Interest
 - Interpretive Trail
 - Hiking Trail
 - Back Access
 - Hunting
 - Fishing