

**HUMBOLDT - TOiyABE NATIONAL FORESTS
BRIDGEPORT RANGER DISTRICT**

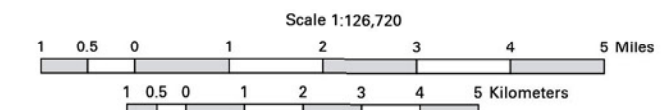

LEGEND

- National Forest Boundary
 - - - Administrative Boundary
 - - - State Boundary
 - - - County Boundary
 - - - Special Area Boundary
 - - - Special Area Boundary
 - Highway
 - Paved Road Suitable for Passenger Cars
 - Gravel Road Suitable for Passenger Cars
 - Dirt Road Suitable for Passenger Cars
 - Road Not Maintained for Passenger Cars
 - - - Trail
 - Railroad
 - Power Transmission Line
 - 84 State
 - 76 County
 - 21 National Forest Primary Route, Suitable for Passenger Cars
 - 300 National Forest Secondary Route, Suitable for Passenger Cars
 - 142 National Forest Route, Suitable for High Clearance Vehicles
 - 224 National Forest Trail Number
-
- Supervisors Office
 - Ranger District Office
 - Other Forest Service Facility
 - Point of Interest
 - House, Cabin, or other Landmark Building
 - Grave or Cemetery
 - Horizontal Control Station
 - Located or Landmark Object
 - Mining Activity
 - Spring, Well
 - Gate
 - Humboldt-Toiyabe National Forest
 - Land Administered by other National Forest
 - Other Federal Land
 - Bureau of Land Management
 - State Land
 - Other Land, Including Private
- Public lands are subject to leasing, make local inquiry before entering

**MT. DIABLO MERIDIAN
TOWNSHIP AND SECTION LINE CLASSIFICATION**

All Surveys - Reliable, Approximate, Doubtful or Other
Township or Range Line
Section Line

Bureau of Land Management or Forest Service Protraction
Township or Range Line
Section Line

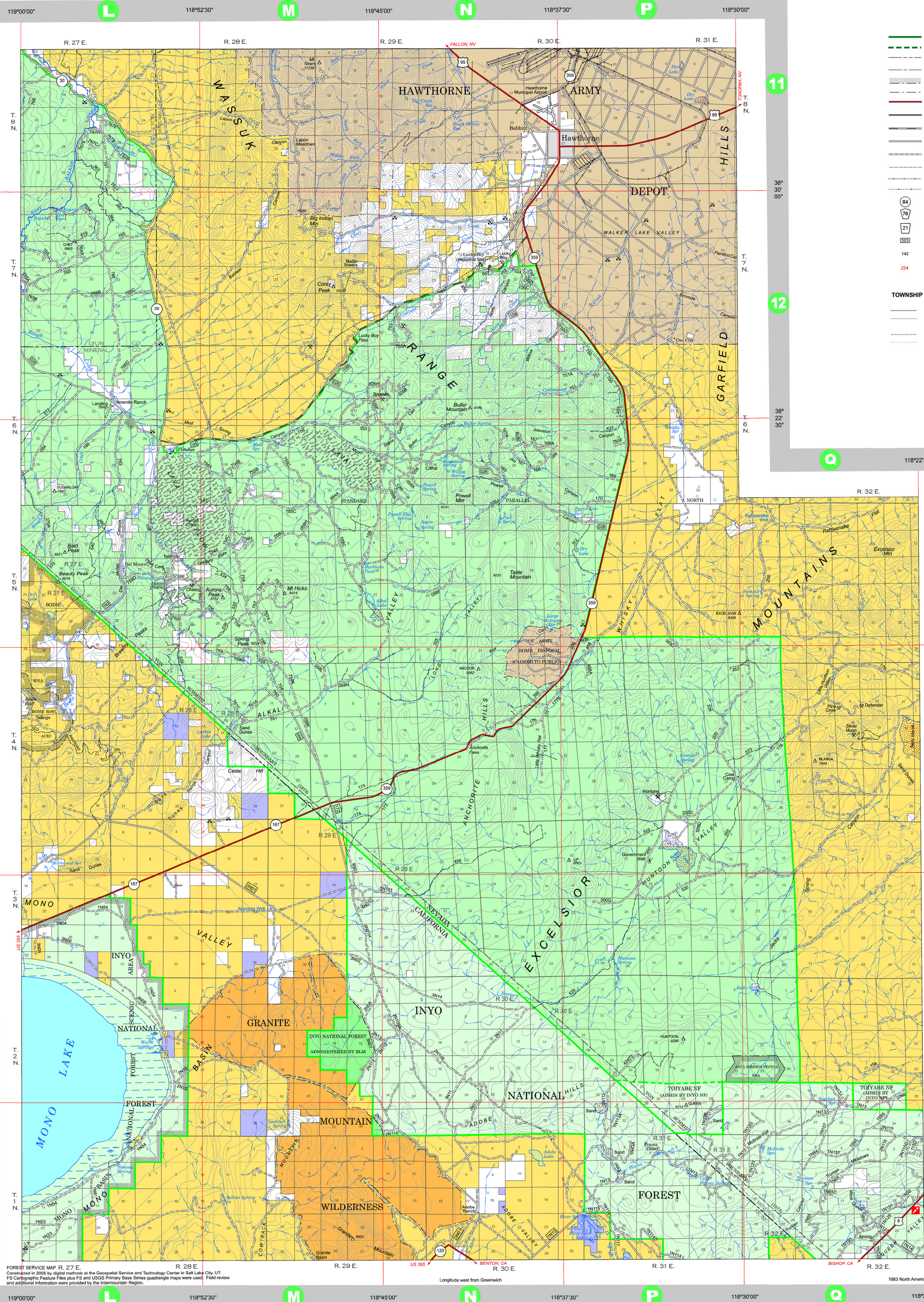
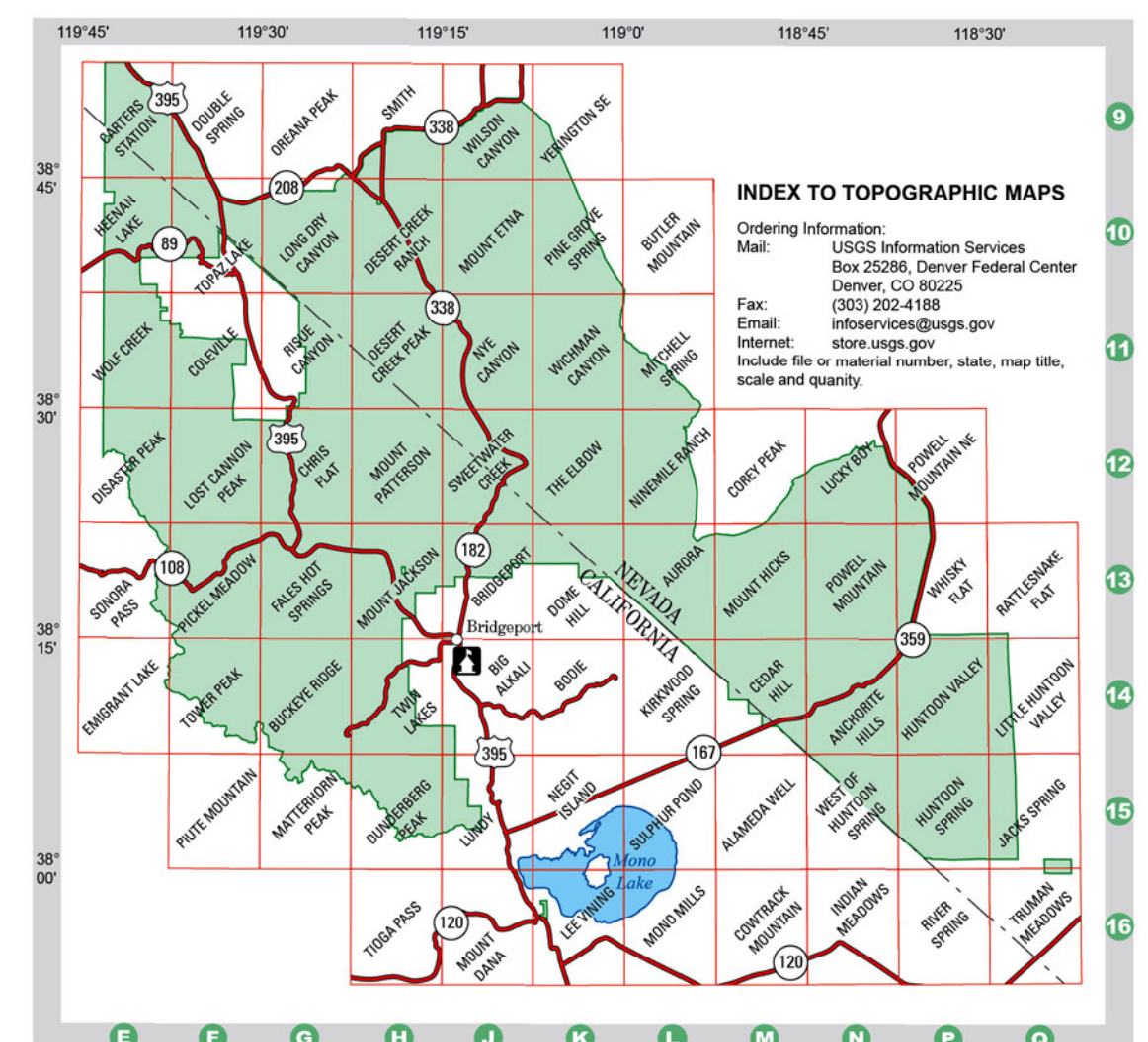

FOREST SERVICE MAP R. 27 E. R. 28 E. R. 29 E. R. 30 E. R. 31 E. R. 32 E.

119°00'00" 118°52'30" 118°45'00" 118°37'30" 118°30'00" 118°22'30"

1983 North American datum