

# Humboldt-Toiyabe National Forest

Ely Ranger District  
West Half

## SIGNS

The boundary of the Travel Restricted Area may be marked as shown below. Refer to Road & Trail, and Area tables for specific information for each area.

**ENTERING TRAVEL RESTRICTED AREA**

**LEAVING TRAVEL RESTRICTED AREA**

Symbols and other signs you may encounter are:

### SYMBOLS



### TRAVEL MANAGEMENT POSTER



### NATIONAL FOREST ROUTE MARKERS

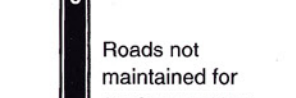
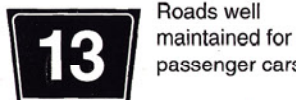

REFER TO MAP FOR SPECIFIC AREA, VEHICLE & ROUTE INFORMATION.

# FOREST VISITOR/TRAVEL MAP

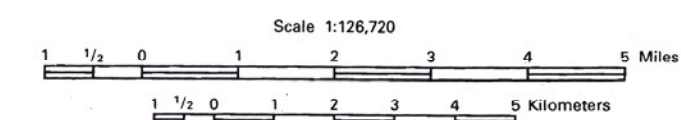

## LEGEND

- National Forest Boundary
  - State Boundary
  - Wilderness Boundary
  - Special Area Boundary
  - Primary Highway
  - Secondary Highway
  - Light Duty Road, Dirt
  - Unimproved or Wheel Drive Road Suitable for High Clearance Vehicles
  - Trail
  - Power Transmission Line
  - Gate
  - Mining Activity
  - Gravel Pit
  - Horizontal Control Station
  - U.S. Mineral or Location Monument
  - Located or Landmark Object
  - Spring, Well
  - House, Cabin or other Building
  - Church, School
  - Gauging Station
- ROUTE MARKERS**
- U.S.
  - State
  - County
  - National Forest, Secondary Suitable for Passenger Cars
  - National Forest, Suitable for High Clearance Vehicles
  - National Forest Trail Number
- Ranger District Office
  - Other Forest Service Facility
  - Recreation Site, National Forest
  - Recreation Site, other than National Forest
  - Rest Area/Picnic Area, other than National Forest
  - Trailhead
  - Wildlife Viewing Area
  - Interpretive Trail
  - View Point
  - Visitor Information Center
  - Point of Interest
- Humboldt and Toiyabe National Forest
  - Mount Moriah Wilderness
  - Humboldt and Toiyabe National Forest
  - Bureau of Land Management Land
  - Bureau of Land Management Wilderness
  - State Land
  - Great Basin National Park
  - Indian Land
  - Land not covered by this plan
  - Designated Road with Restrictions
  - Big Game Hunting Unit Boundaries
  - Big Game Hunting Unit Numbers

## RECREATION SITE INFORMATION

Site Number	Recreation Site Name	Location (Twp-Range)	Season of Use	Elevation (feet)	Number of Units	Activities and Facilities	Remarks
1	EAST CREEK	D-4	May-Sept	2256	5	A, P, S	
2	BIRD CREEK	D-4	May-Sept	2103	8	A, P, S	Fee area
3	TIMBER CREEK	D-4	June-Sept	2499	10	A, P, S, W, D	
4	WARD MOUNTAIN	B-6	May-Sept	2256	27	A, P, S, W, D	Fee area
5	BERRY CREEK	D-3	May-Sept	2545	3	A, P, S	
6	KALAMAZOO	E-3	May-Sept	2103	5	A, P, S	

## KEY TO RECREATION SYMBOLS

- Campground
- Picnic Area
- Restrooms
- Barrier Free Access
- Drinking Water
- Cross-Country Skiing
- Fee Required

## MT. DIABLO AND SALT LAKE MERIDIANS

### TOWNSHIP AND SECTION LINE CLASSIFICATION

- Surveyed, location reliable
- Surveyed, location approximate
- Unsurveyed, (Bureau of Land Management or Forest Service protection)

Public lands outside the National Forest Boundary were compiled from BLM Land Status maps dated 1978. Public lands are subject to changes and leasing. Local inquiry should be made before entering.

Many routes across private lands (white on this map) may not be available for public use. Please respect private property.

The Forest Service, U.S. Department of Agriculture, is committed to the policy that all persons shall have access to its programs, facilities, and employment without regard to race, religion, color, sex, age, handicap, or national origin.

## CHECK YOUR MOTOR VEHICLE USE MAP

The Motor Vehicle Use Map (MVUM) is a companion map to the one you are holding. It identifies fee roads, trails and areas where motor vehicles are allowed. In general, recreational use of designated roads and trails is prohibited. See the MVUM for exceptions.

USDA is an equal opportunity provider and employer.

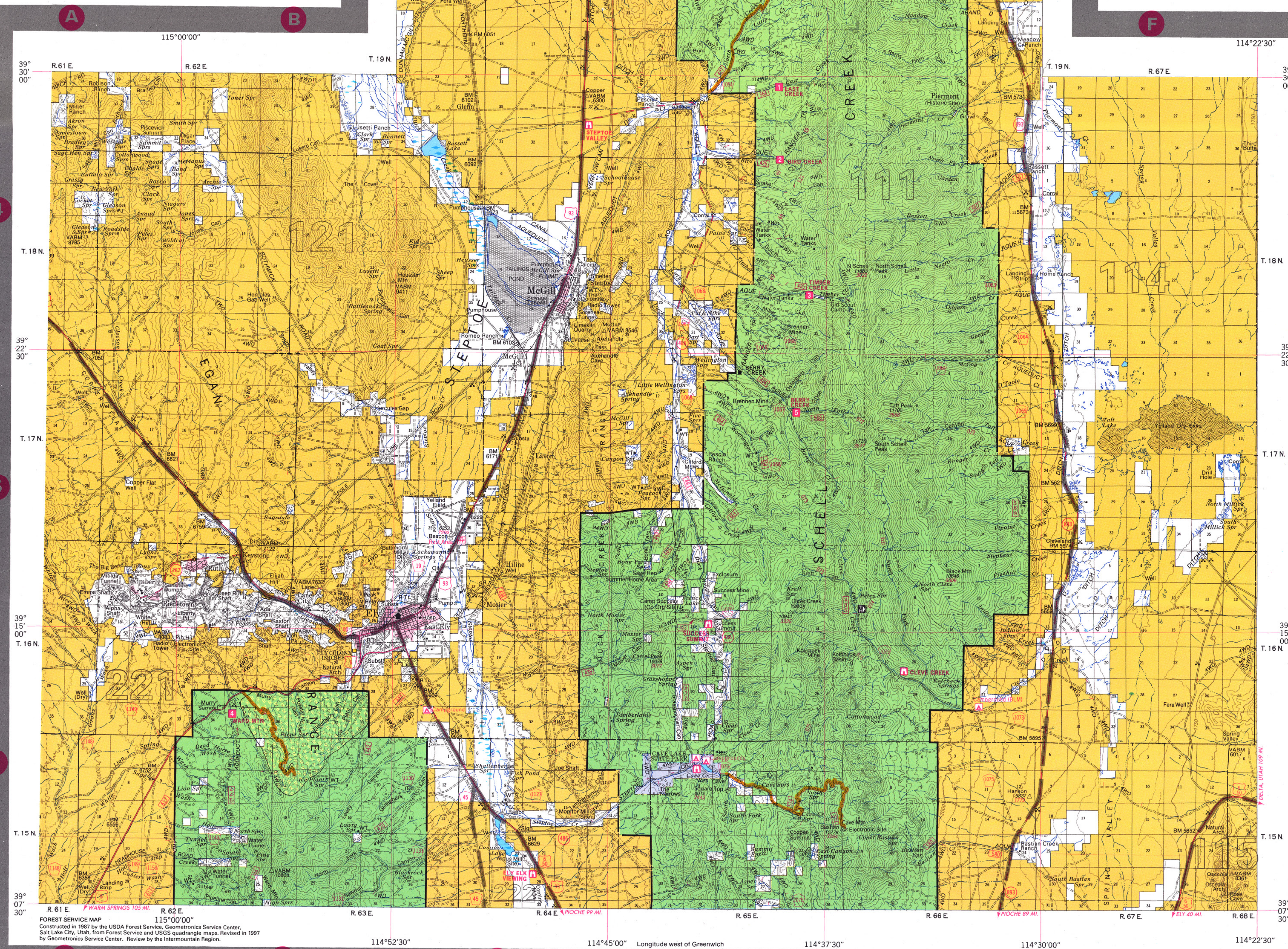

FOREST SERVICE MAP 115°00'00" Longitude west of Greenwich  
 Constructed in 1987 by the USDA Forest Service, Geomatics Service Center, Salt Lake City, Utah, from Forest Service and USGS quadrangle maps. Revised in 1997 by Geomatics Service Center. Review by the Intermountain Region.