

FOREST VISITOR/TRAVEL MAP

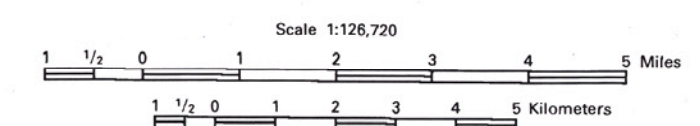

LEGEND

- | | | | |
|--|--|--|---|
| | National Forest Boundary | | Mining Activity |
| | County Boundary | | Gravel Pit |
| | Wildlife Management Boundary | | Horizontal Control Station |
| | Wilderness Boundary | | U.S. Mineral or Land Monument |
| | Indian Reservation Boundary | | Located or Landmark Object |
| | Primary Highway | | Spring, Well |
| | Secondary Highway | | House, Cabin or other Building |
| | Light Duty Road, Dirt | | Church, School |
| | Unimproved or a Wheel Drive Road, Suitable for High Clearance Vehicles | | Windmill |
| | Trail | | Humboldt and Toiyabe National Forest
<small>Forest area not covered on this map.</small> |
| | Gate | | Grant Range, Quinn Canyon and Current Mountain Wilderness
<small>Designated wilderness area not covered on this map.</small> |
| | Power Transmission Line | | Humboldt and Mattole National Forest
<small>Forest area not covered on this map.</small> |
| | Ranger District Office | | Bureau of Land Management Land
<small>Forest area not covered on this map.</small> |
| | Other Forest Service Facility | | State Land
<small>Forest area not covered on this map.</small> |
| | Recreation Site, National Forest | | Indian Land
<small>Forest area not covered on this map.</small> |
| | Recreation Site, other than National Forest | | Land not covered by this plan
<small>The Trust Map applies only to the National Forest.</small> |
| | Trailhead | | Designated Road with Restrictions
<small>Offroad vehicle use (see title) is prohibited.</small> |
| | Wildlife Viewing Area | | Big Game Hunting Unit Boundaries |
-
- | | | | |
|--|--|--|-------------------------------|
| | ROUTE MARKERS | | Big Game Hunting Unit Numbers |
| | U.S. | | |
| | State | | |
| | County | | |
| | National Route, Secondary, Suitable for Passenger Cars | | |
| | National Route, Suitable for High Clearance Vehicle | | |
| | National Forest Trail Number | | |
-
- ## MT. DIABLO MERIDIAN

TOWNSHIP AND SECTION LINE CLASSIFICATION
- | | |
|--|--|
| | Surveyed, location reliable |
| | Surveyed, location approximate |
| | Unsurveyed (Bureau of Land Management &c.) |

Public lands outside the National Forest Boundary were compiled from DLM Land Status maps dated 1978. Public lands are subject to changes and leasing. Local inquiry should be made before entering.

Many routes across private lands (white on this map) may not be available for public use.



Humboldt-Toiyabe
National Forest





Ely Ranger District
West Half

USDA is an equal opportunity provider and employer.

RECREATION SITE INFORMATION

Recreation Site Name	Location (Maple Number)	Season of Use	Elevation (Meters)	Number of Units	Activities and Facilities	Remarks
WHITE RIVER	F-4	June-Sept	2134	8	A H	
WARD MOUNTAIN	J-2	May-Sept	2256	27	A H H H A V I V S	Fee area

KEY TO RECREATION SYMBOLS

- Campground
-  Picnic Area
-  Restrooms
-  Barrier Free Access
-  Drinking Water
- Cross-Country Skiing
-  Fee Required
-  Trailhead

SIGNS

The boundary of the Travel Restricted Area may be marked as shown below. Refer to Road & Trail, and Area tables for specific information for each area.

ENTERING TRAVEL

RESTRICTED AREA **RESTRICTED**

Symbols and other signs you may encounter are:

SYMBOLS

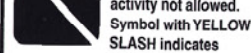
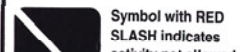

REFER TO MAP FOR SPECIFIC AREA,
VEHICLE & ROUTE INFORMATION.