

Humboldt-Toiyabe National Forest

Ely Ranger District
West Half

CHECK YOUR MOTOR VEHICLE USE MAP

The Motor Vehicle Use Map (MVUM) is a comprehensive map to the one you are holding. It identifies the roads, trails and areas where motor vehicles are allowed. It also shows seasonal restrictions and other special rules and restrictions. See the MVUM for exceptions.

SIGNS

The boundary of the Travel Restricted Area may be marked as shown below. Refer to Road & Trail, and Area tables for specific information for each area.

ENTERING TRAVEL RESTRICTED AREA

LEAVING TRAVEL RESTRICTED AREA

Symbols and other signs you may encounter are:

SYMBOLS

- TWO-WHEEL MOTOR VEHICLE
- HIGH CLEARANCE VEHICLE 4x4 AND PICKUP
- SNOWMOBILE
- BICYCLES
- SEDAN
- ALL-TERRAIN VEHICLE

TRAVEL MANAGEMENT POSTER

This Area is Open to:

- HORSES
- BICYCLES
- SNOWMOBILES

CLOSED TO ALL OTHER USES
TO RETURN ROAD OR TRAIL TO ITS ORIGINAL CONDITION

NATIONAL FOREST ROUTE MARKERS

13 National Forest
Roads well maintained for passenger cars.

214 National Forest
Roads maintained for passenger cars.

Symbol with RED SLASH indicates activity not allowed.
Symbol with YELLOW SLASH indicates activity not recommended.

REFER TO MAP FOR SPECIFIC AREA, VEHICLE & ROUTE INFORMATION.

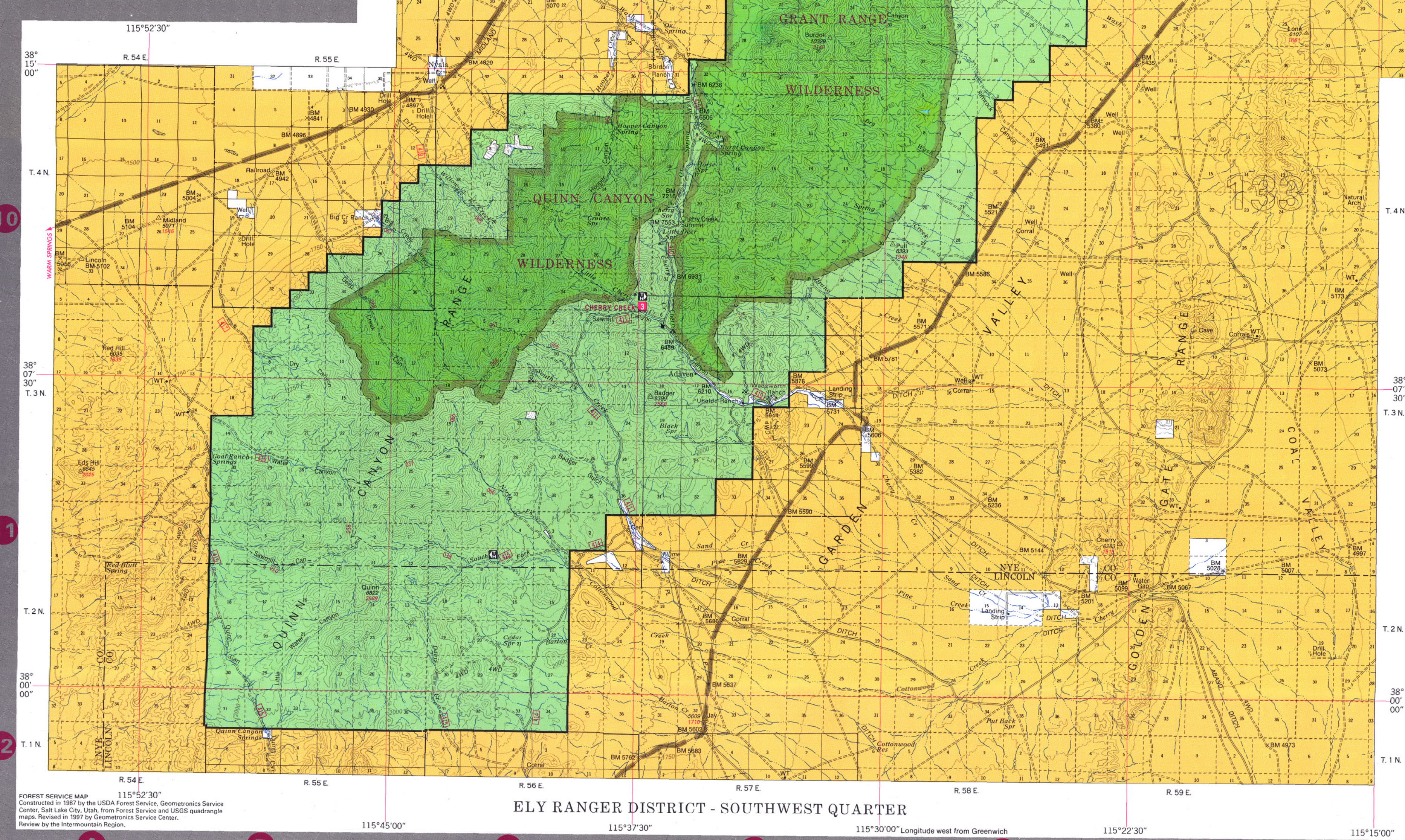
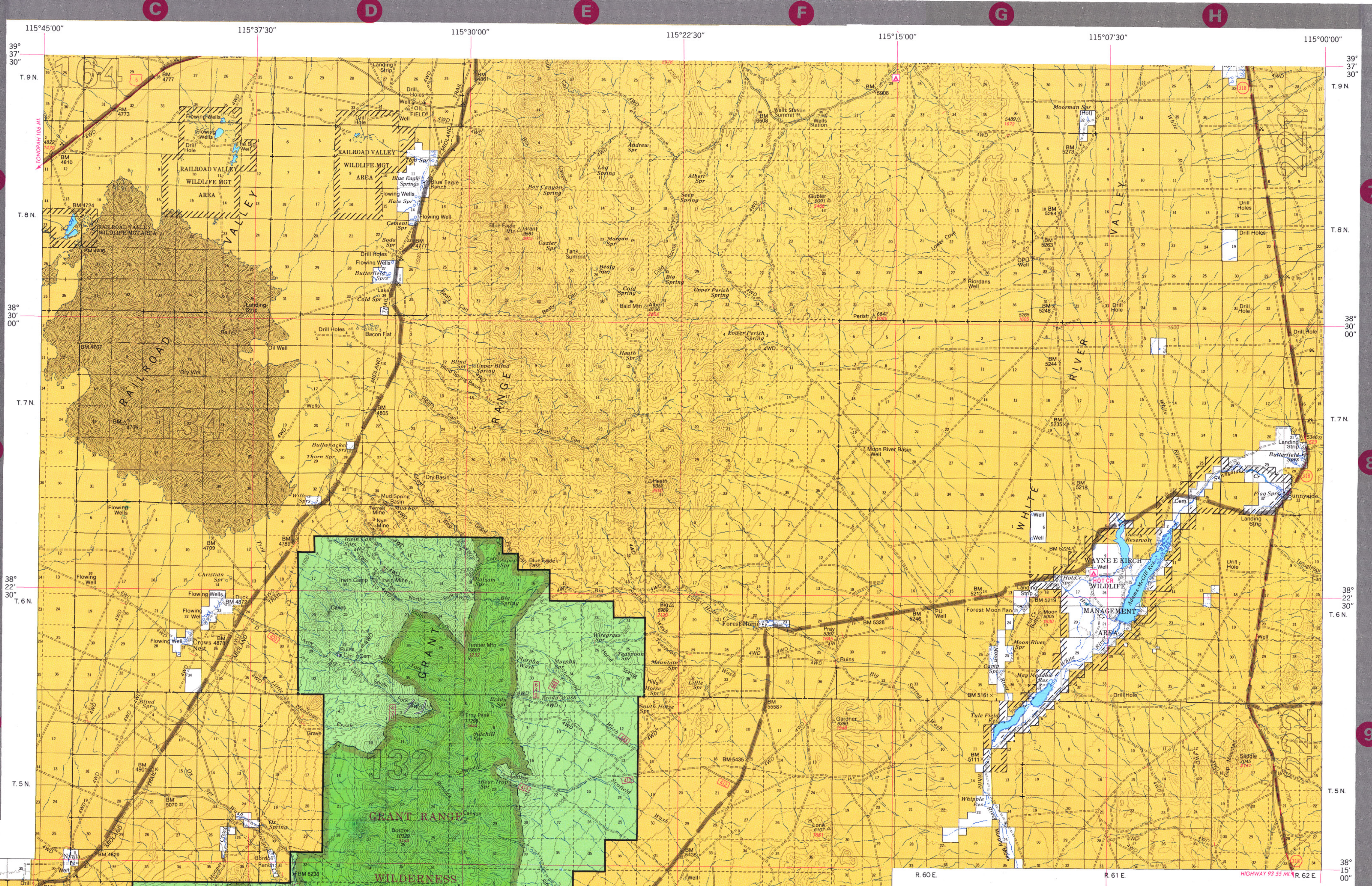

ELY RANGER DISTRICT - SOUTHWEST QUARTER

FOREST VISITOR/TRAVEL MAP

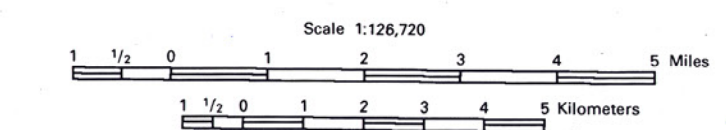

LEGEND

- National Forest Boundary
- County Boundary
- Wildlife Management Boundary
- Wilderness Boundary
- Indian Reservation Boundary
- Primary Highway
- Secondary Highway
- Light Duty Road, Dirt
- Unimproved or 4 Wheel Drive Road, Suitable for High Clearance Vehicles
- Trail
- Gate
- Power Transmission Line
- Ranger District Office
- Other Forest Service Facility
- Recreation Site, National Forest
- Recreation Site, other than National Forest
- Trailhead
- Wildlife Viewing Area

ROUTE MARKERS

- U.S.
- State
- County
- National Forest, Secondary, Suitable for Passenger Cars
- National Forest, Suitable for High Clearance Vehicles
- National Forest Trail Number

Other Symbols:

- Mining Activity
- Gravel Pit
- Horizontal Control Station
- U.S. Mineral or Location Monument
- Location or Landmark Object
- Spring, Well
- House, Cabin or other Building
- Church, School
- Windmill

Land Management:

- Humboldt and Toiyabe National Forest
- Grant Range, Quinn Canyon and Current Mountain Wilderness
- Humboldt and Toiyabe National Forest
- Bureau of Land Management Land
- State Land
- Indian Land
- Land not covered by this plan
- Designated Road with Restrictions
- Big Game Hunting Unit Boundaries
- Big Game Hunting Unit Numbers

MT. DIABLO MERIDIAN TOWNSHIP AND SECTION LINE CLASSIFICATION

- Surveyed, location reliable
- Surveyed, location approximate
- Unsurveyed (Bureau of Land Management or Forest Service projection)

Public lands outside the National Forest boundary were compiled from BLM Land Status maps dated 1976; public lands are subject to changes and leasing. Local inquiry should be made before entering.

Many routes across private lands (white on this map) may not be available for public use. Please respect private property.

The Forest Service, U.S. Department of Agriculture, is committed to the policy that all persons shall have access to its programs, facilities, and employment without regard to race, religion, color, sex, age, handicap, or national origin.

RECREATION SITE INFORMATION

Recreation Site Name	Location (Township/Range/Section)	Season of Use	Elevation (feet)	Number of Units	Activities and Facilities	Remarks
CHERRY CREEK	D-10	Apr-Oct	1981	4	KA, D	

USDA is an equal opportunity provider and employer.

KEY TO RECREATION SYMBOLS

- Campground
- Picnic Area
- Restrooms
- Barrier Free Access
- Drinking Water
- Cross-Country Skiing
- Fee Required
- Trailhead