N

Roads
- City Road
- Highway
- Interstate
- Maintained Dirt
- Paved
- Unmaintained

Land Ownership
- BLM Wilderness Area
- Bureau of Land Management (BLM)
- Bankhead-Jones Land Use Lands
- Bureau of Reclamation
- Indian Reservation (IR)
- Military Reservations and Corps of Engineers
- National Park Service (NPS)
- Other Federal
- Private
- State
- State Parks and Recreation
- State Wildlife Reserve/ Management Area
- US Fish & Wildlife (USFW) National Wildlife Refuge
- US Forest Service (USFS)
- USFS Wilderness Area
- Wilderness Study Areas

0 2.5 5 10 Miles

Moab Interagency Fire Center
Desert Rivers South Zone

DESERT RIVERS FIRE MANAGEMENT

Atlas Page: B3

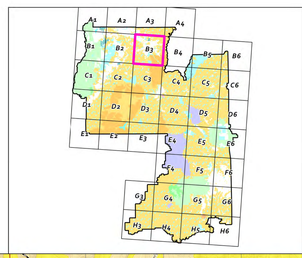

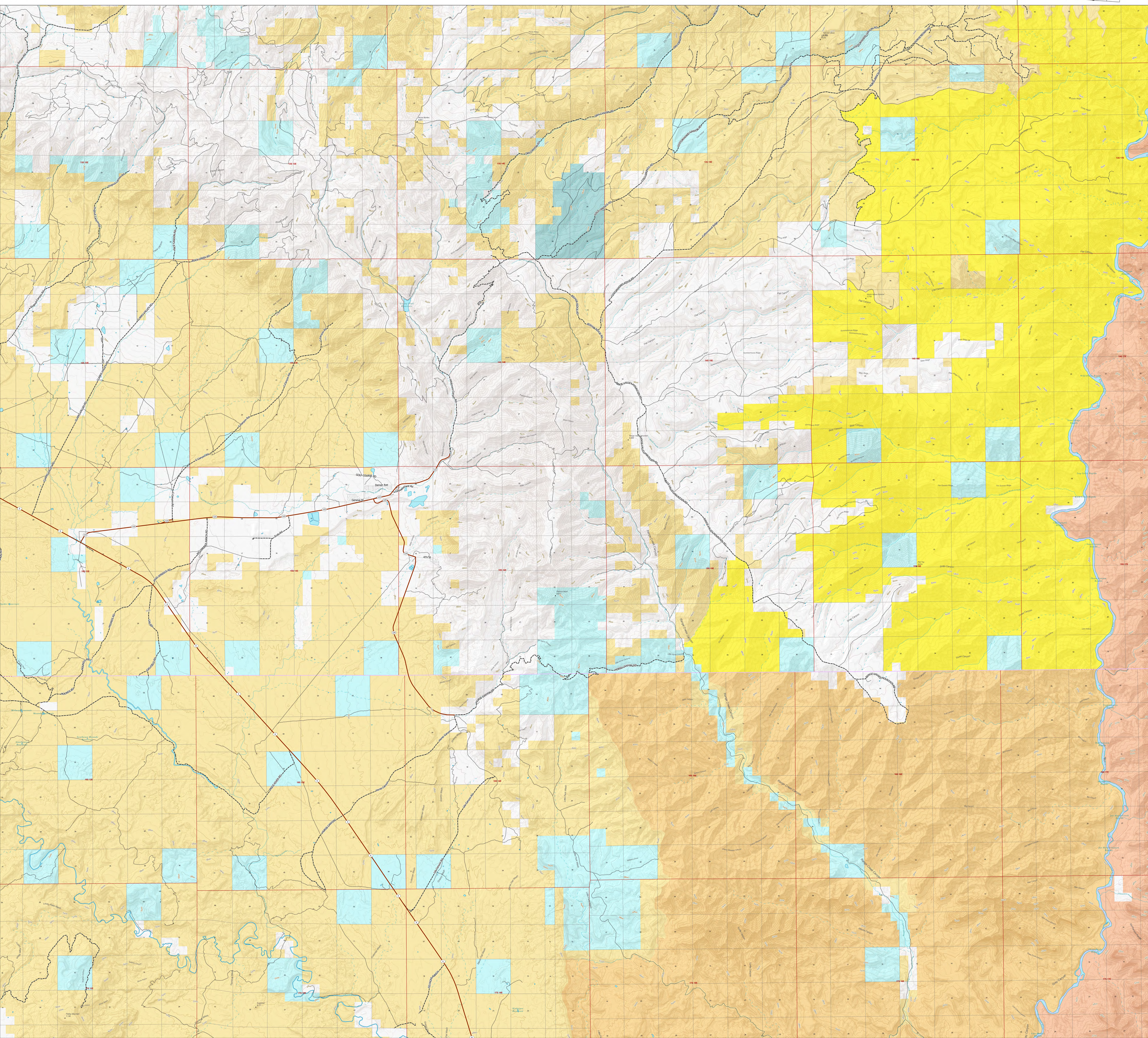
GOLF COURSE RD
Denver Ave
Geneva Dr
4th St
DRY CANYON RD
OLD SPRINGS RD
BIDOCK RIDGE RD
HORSE CANYON RD
RANGE CANYON RD
Dry Canyon
Flat Canyon
Bear Canyon
Snag Canyon
Thrift Canyon
Range Creek Canyon
Horse Canyon
Grey Canyon
Cedar Ridge Canyon
Summerhouse Ridge
Summerhouse Canyon
Cedar Corral Canyon
Little Cross Canyon
Cross Canyon
Little Horse Canyon
Sand Wash
Little Sand Wash
Sand Ridge
Sand Canyon
Little Sand Canyon
Sand Canyon Ruins
Little Sand Canyon Ruins
Sand Canyon Ruins
Little Sand Canyon Ruins
Sand Canyon Ruins
Little Sand Canyon Ruins