N

Roads
- City Road
- Highway
- Interstate
- Maintained Dirt
- Paved
- Unmaintained

Land Ownership
- BLM Wilderness Area
- Bureau of Land Management (BLM)
- Bankhead-Jones Land Use Lands
- Bureau of Reclamation
- Indian Reservation (IR)
- Military Reservations and Corps of Engineers
- National Park Service (NPS)
- Other Federal
- Private
- State
- State Parks and Recreation
- State Wildlife Reserve/ Management Area
- US Fish & Wildlife (USFW) National Wildlife Refuge
- US Forest Service (USFS)
- USFS Wilderness Area
- Wilderness Study Areas

0 2.5 5 10 Miles

Moab Interagency Fire Center
Desert Rivers South Zone

DESERT RIVERS FIRE MANAGEMENT

Atlas Page: B4

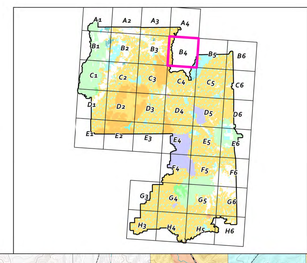

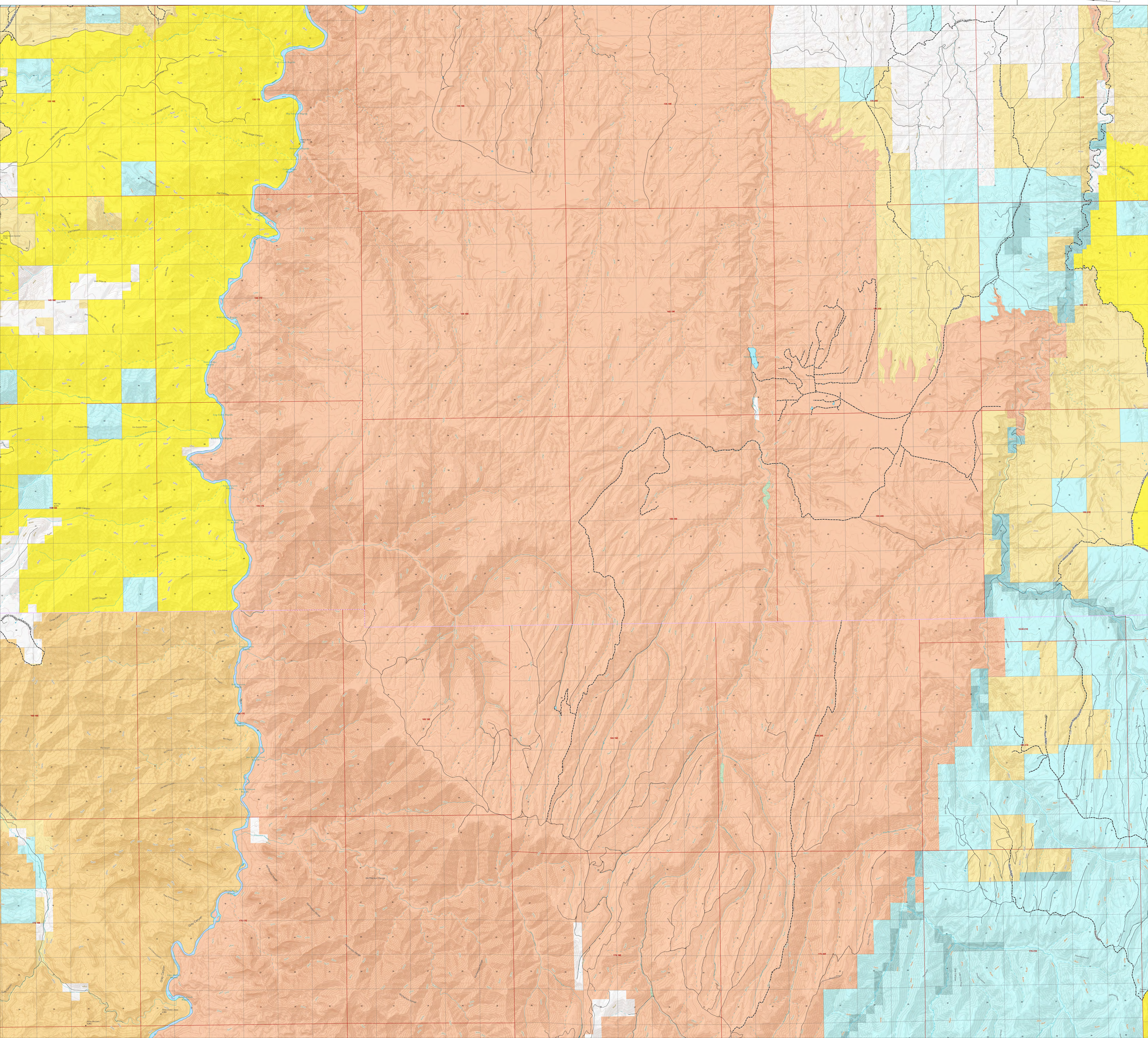
Cedar Ridge
Cedar Ridge Canyon
Big Fan Rapids
Flat Canyon
Wild Horse Rapids
Long Canyon Rapids
Kane Canyon Rapids
Three Canyon Rapids
Turnbull Canyon
Lion Hollow
Grey Canyon
Bar Canyon
Bar Canyon Rapids
Bar Hole Canyon Rapids
Bar Canyon Rapids
Ka'Nanton Range
Grey Canyon
Three Golden Stars
Rhino Mountain
Mary Canyon
Mary Canyon Rapids
Dewey Bridge
Dewey Bridge Rapids
Dewey Bridge Canyon
Dewey Bridge Canyon Rapids
Dewey Bridge Canyon Rapids
Dewey Bridge Canyon Rapids