N

Roads
- City Road
- Highway
- Interstate
- Maintained Dirt
- Paved
- Unmaintained

Land Ownership
- BLM Wilderness Area
- Bureau of Land Management (BLM)
- Bankhead-Jones Land Use Lands
- Bureau of Reclamation
- Indian Reservation (IR)
- Military Reservations and Corps of Engineers
- National Park Service (NPS)
- Other Federal
- Private
- State
- State Parks and Recreation
- State Wildlife Reserve/ Management Area
- US Fish & Wildlife (USFW) National Wildlife Refuge
- US Forest Service (USFS)
- USFS Wilderness Area
- Wilderness Study Areas

0 2.5 5 10 Miles

Moab Interagency Fire Center
Desert Rivers South Zone

DESERT RIVERS FIRE MANAGEMENT

Atlas Page: B5

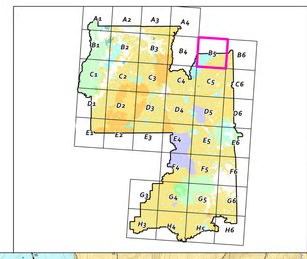

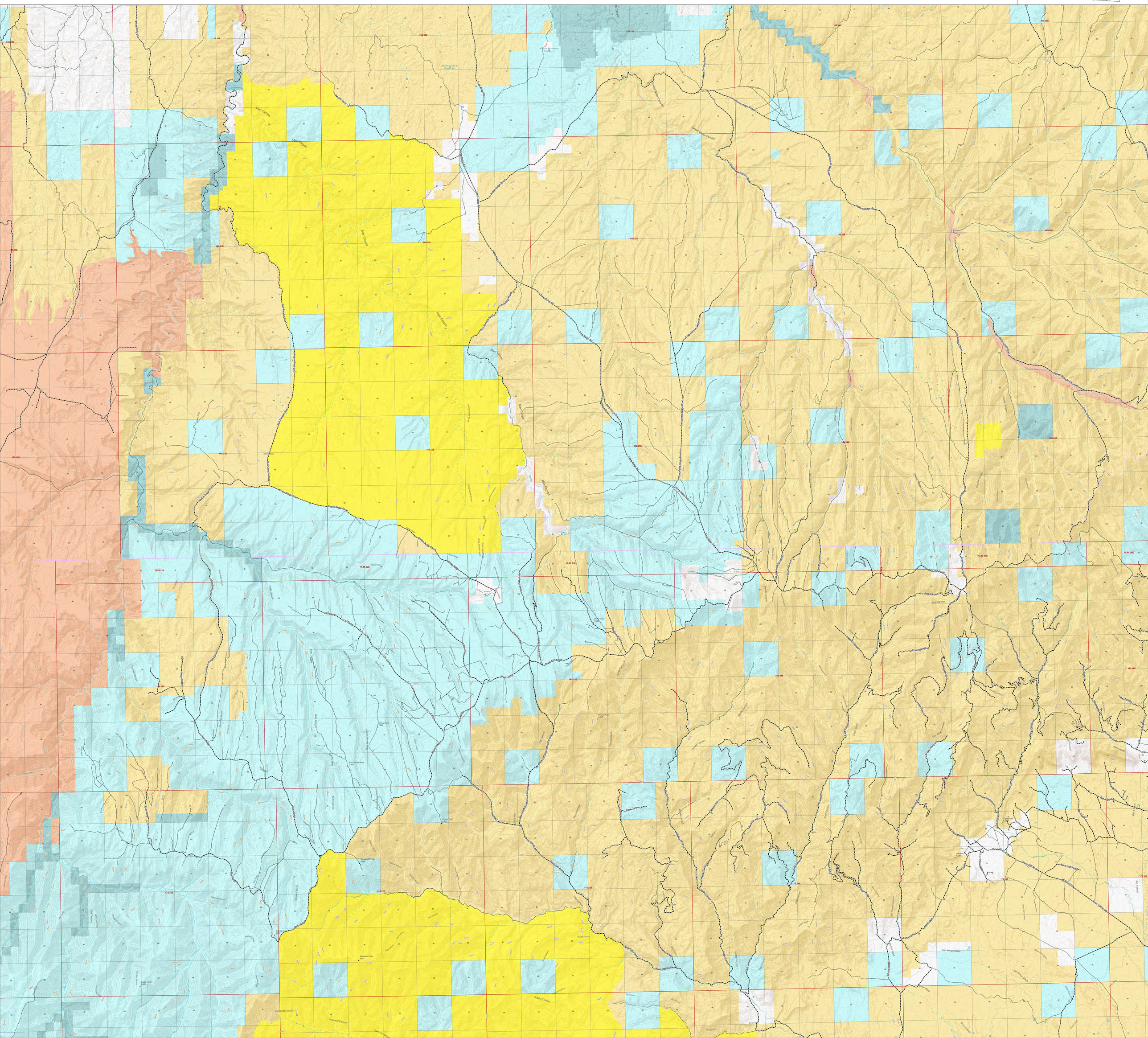
Mineral Reservoir
Sunday Exhaust Roadway
Mineral Canyon
Hatch Canyon Road
Beaver Mesa Canyon
Mineral Road
Jackrabbit Ridge Road
Hatch Canyon
Mineral Canyon
Mineral Canyon
Mineral