Moab Interagency Fire Center
Desert Rivers South Zone

Atlas Page: C2

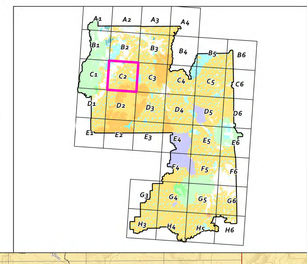

N

Roads
- City Road
- Highway
- Interstate
- Maintained Dirt
- Paved
- Unmaintained

Land Ownership
- BLM Wilderness Area
- Bureau of Land Management (BLM)
- Bankhead-Jones Land Use Lands
- Bureau of Reclamation
- Indian Reservation (IR)
- Military Reservations and Corps of Engineers
- National Park Service (NPS)
- Other Federal
- Private
- State
- State Parks and Recreation
- State Wildlife Reserve/ Management Area
- US Fish & Wildlife (USFW) National Wildlife Refuge
- US Forest Service (USFS)
- USFS Wilderness Area
- Wilderness Study Areas

0 2.5 5 10 Miles

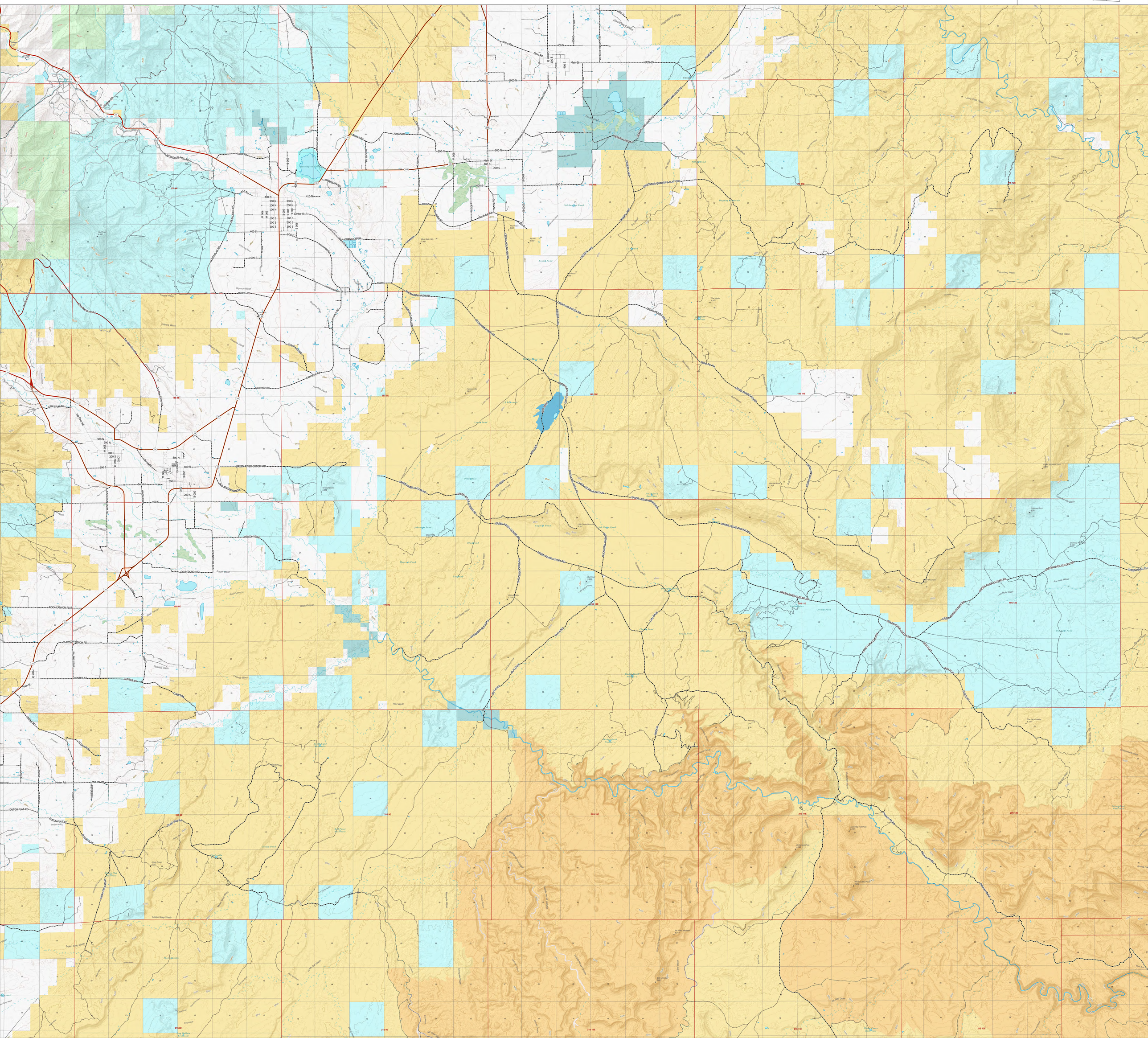
MAIN ST
CENTER ST
GRAND DR
YOUNG RD
SOUTH DRIVE
Lawrence Rd
GREEN RIVER CUTOFF RD
WILSONVILLE
COUNTY RD 422
ROCK CANYON FLAT
CLAWSON RANCH RD
MOLEN RD
DUTCH FLAT RD
DESERT LAKE
DESERT LAKE LOOP RD
DINOSAUR QUARRY & FLAT TOP
CEDAR MOUNTAIN RD
LOWER CEDAR MOUNTAIN
Desert Lake
Desert Lake Wash
Sand Wash
Rock Canyon
Red Wash
Molen Seep Wash
Main Seep Wash
Cedar Creek
Joe Hole Wash
Humbug Wash
Hawksnest Wash
Lucky Flat Wash
Wilberg Wash
Glymon Wash
Washington Lake
Airport Rd
Bicycle Rd
Lawrence Rd
Fivemile Wash
Pinnacle Wash
Pleasant Valley Rd
Hwy 191
Hwy 313
Hwy 128
Hwy 279
Hwy 211
Hwy 313
Hwy 313
Hwy 313