N

Roads
- City Road
- Highway
- Interstate
- Maintained Dirt
- Paved
- Unmaintained

Land Ownership
- BLM Wilderness Area
- Bureau of Land Management (BLM)
- Bankhead-Jones Land Use Lands
- Bureau of Reclamation
- Indian Reservation (IR)
- Military Reservations and Corps of Engineers
- National Park Service (NPS)
- Other Federal
- Private
- State
- State Parks and Recreation
- State Wildlife Reserve/ Management Area
- US Fish & Wildlife (USFW) National Wildlife Refuge
- US Forest Service (USFS)
- USFS Wilderness Area
- Wilderness Study Areas

0 2.5 5 10 Miles

Moab Interagency Fire Center
Desert Rivers South Zone

DESERT RIVERS FIRE MANAGEMENT

Atlas Page: C5

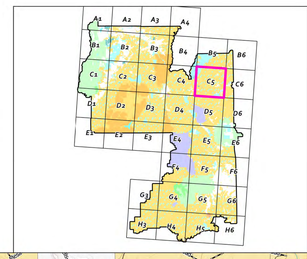

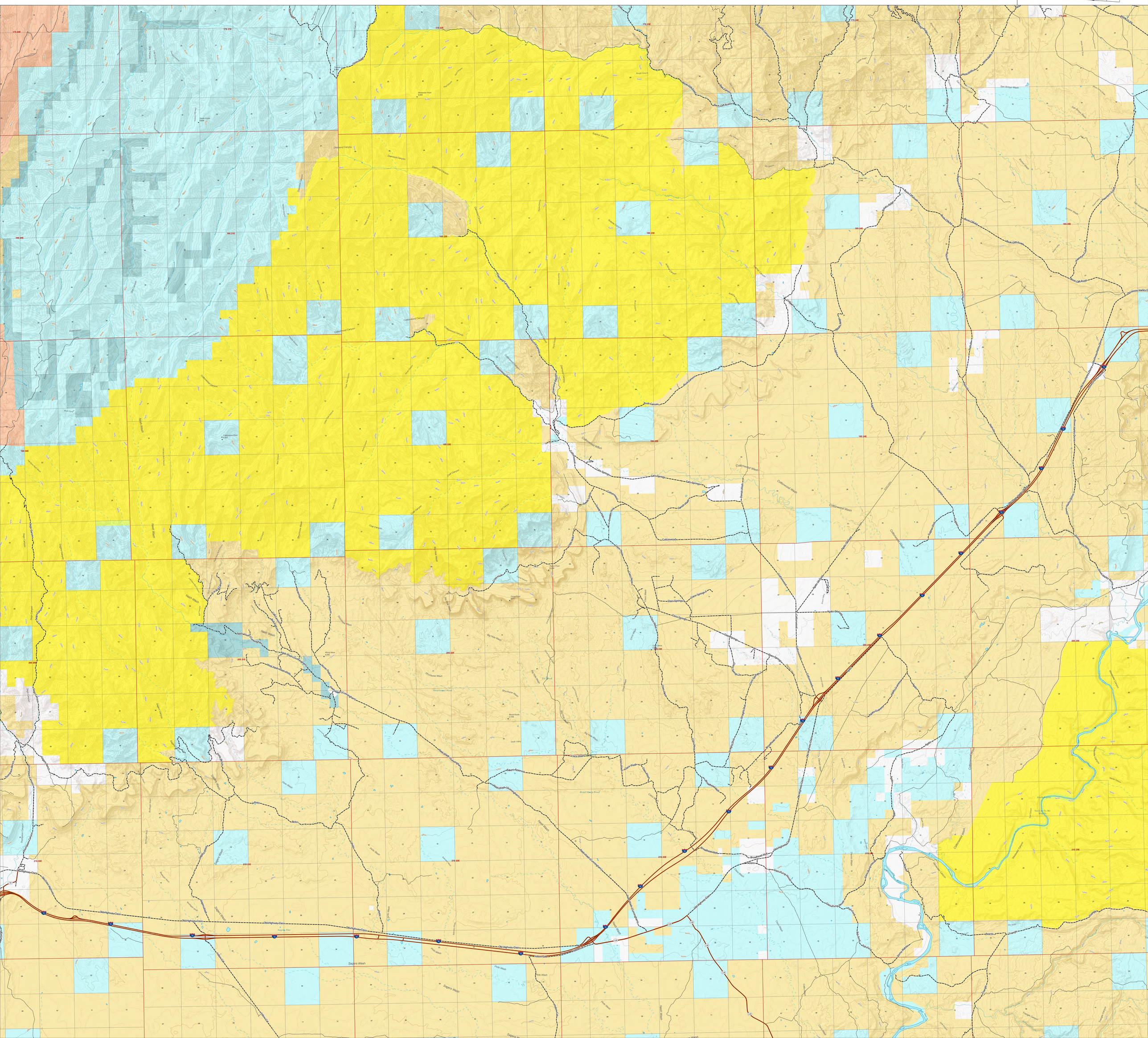
Rock Cliff Road
Cottonwood Wash
Cottonwood
Old Highway Cisco
Sagers Wash
Beards
Bryce Canyon Pines Road
Hatch Wash
Strychnine Wash
Dead Sheep Pond
Big Hole Wash
Pinto Wash
Hoag Wash
Diamond Canyon
Colorado Canyon
Rock Canyon
Rock Cliff Road
Cisco Springs
Cisco Canyon
Cisco Wash
Cisco Road
Cisco Dome
Cisco Desert
Cisco Canyon
Cisco Springs