N

Roads
- City Road
- Highway
- Interstate
- Maintained Dirt
- Paved
- Unmaintained

Land Ownership
- BLM Wilderness Area
- Bureau of Land Management (BLM)
- Bankhead-Jones Land Use Lands
- Bureau of Reclamation
- Indian Reservation (IR)
- Military Reservations and Corps of Engineers
- National Park Service (NPS)
- Other Federal
- Private
- State
- State Parks and Recreation
- State Wildlife Reserve/ Management Area
- US Fish & Wildlife (USFW) National Wildlife Refuge
- US Forest Service (USFS)
- USFS Wilderness Area
- Wilderness Study Areas

0 2.5 5 10 Miles

Moab Interagency Fire Center
Desert Rivers South Zone

DESERT RIVERS FIRE MANAGEMENT

Atlas Page: C6

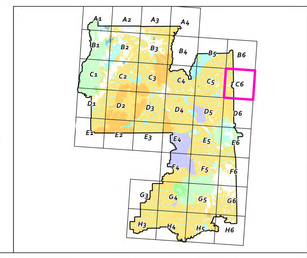

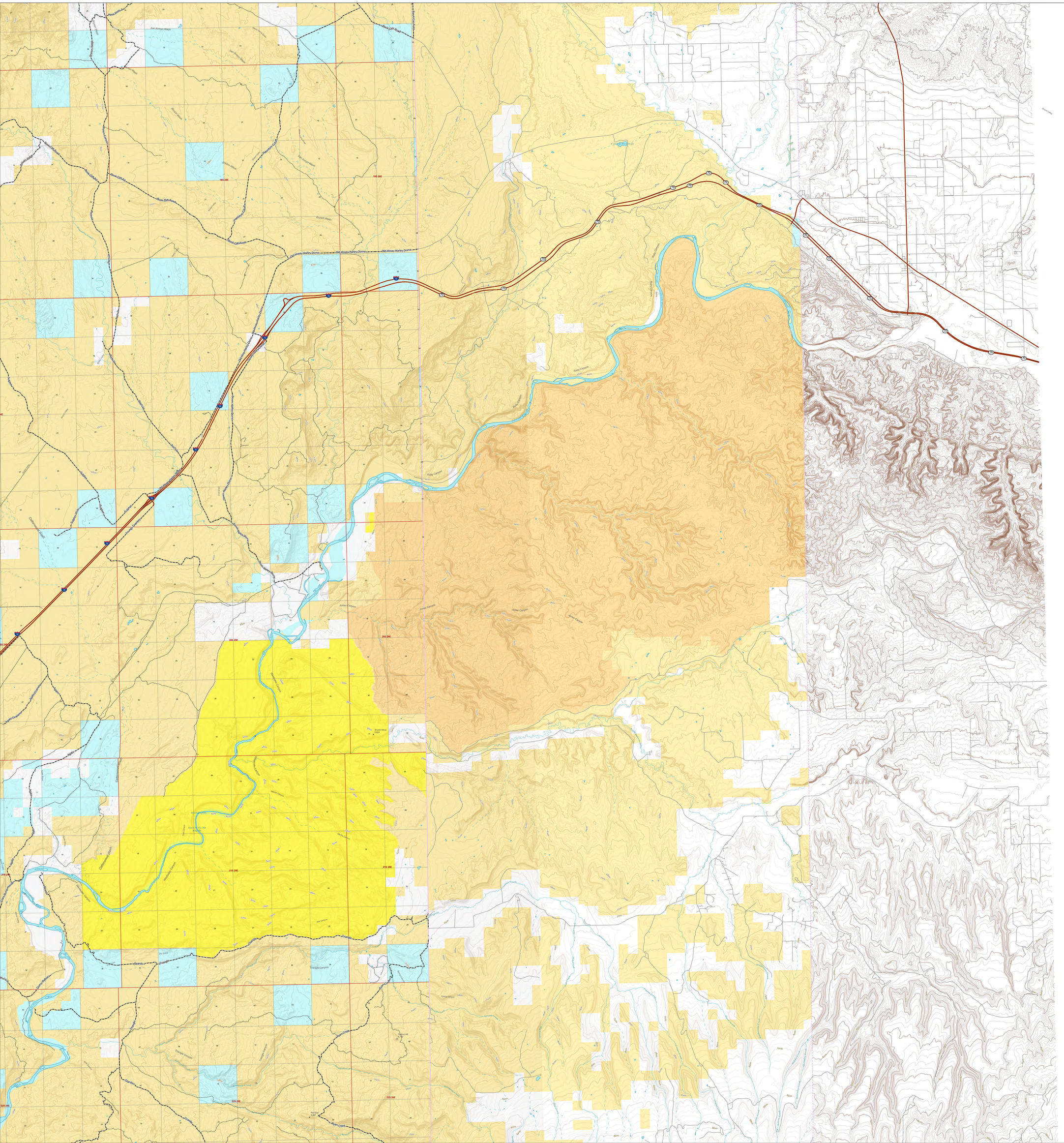
Rock Cliff Road
Old Mineral Marley Dome
Ruby Canyon
Jones Canyon
Bryson Wash
Cottonwood Wash
Triangle Canyon
Dry Gulch
Rock Creek
Coyote Creek
Wards
Cottonwood Road
Bryson Road
Rock Cliff Road
Cottonwood Wash
Triangle Canyon
Rock Creek
Coyote Creek
Wards
Ruby Canyon
Jones Canyon
Bryson Wash