Moab Interagency Fire Center
Desert Rivers South Zone

Atlas Page: E5

N

Roads
- City Road
- Highway
- Interstate
- Maintained Dirt
- Paved
- Unmaintained

Land Ownership
- BLM Wilderness Area
- Bureau of Land Management (BLM)
- Bankhead-Jones Land Use Lands
- Bureau of Reclamation
- Indian Reservation (IR)
- Military Reservations and Corps of Engineers
- National Park Service (NPS)
- Other Federal
- Private
- State
- State Parks and Recreation
- State Wildlife Reserve/ Management Area
- US Fish & Wildlife (USFW) National Wildlife Refuge
- US Forest Service (USFS)
- USFS Wilderness Area
- Wilderness Study Areas

0 2.5 5 10 Miles

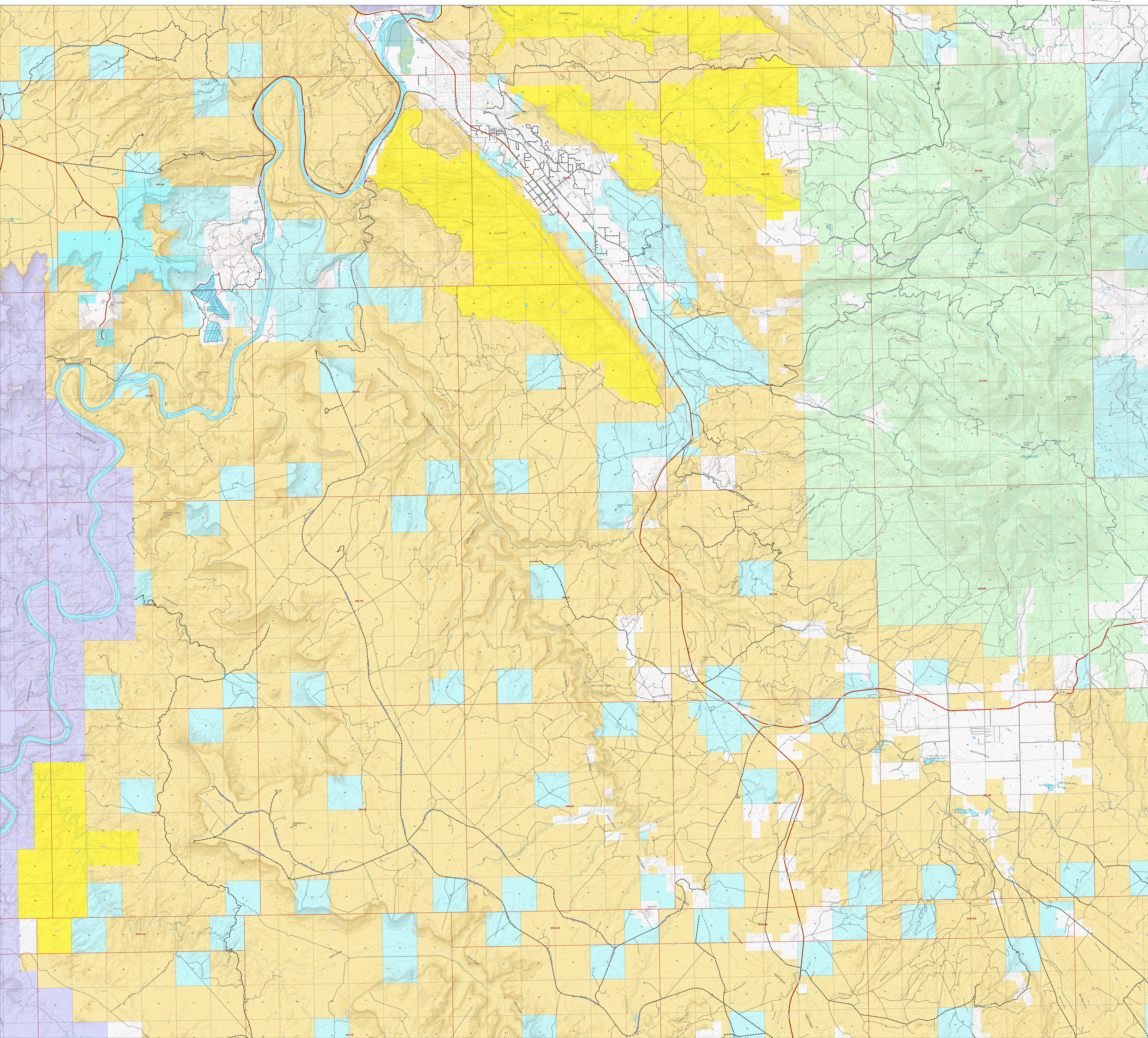
Moab
Spanish Valley
Kane Springs Canyon
Hatch Wash
Lockhart Basin
Dugout Ridge
Indian Bottom
Indian Creek
Hatch Point
Dugout Ridge
Indian Creek
Hatch Point
Hatch Wash
Hatch Point
Hatch Wash
Hatch Point
Hatch Wash