Moab Interagency Fire Center
Desert Rivers South Zone

Atlas Page: F4

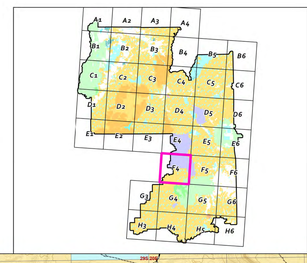

N

Roads
- City Road
- Highway
- Interstate
- Maintained Dirt
- Paved
- Unmaintained

Land Ownership
- BLM Wilderness Area
- Bureau of Land Management (BLM)
- Bankhead-Jones Land Use Lands
- Bureau of Reclamation
- Indian Reservation (IR)
- Military Reservations and Corps of Engineers
- National Park Service (NPS)
- Other Federal
- Private
- State
- State Parks and Recreation
- State Wildlife Reserve/ Management Area
- US Fish & Wildlife (USFW) National Wildlife Refuge
- US Forest Service (USFS)
- USFS Wilderness Area
- Wilderness Study Areas

0 2.5 5 10 Miles

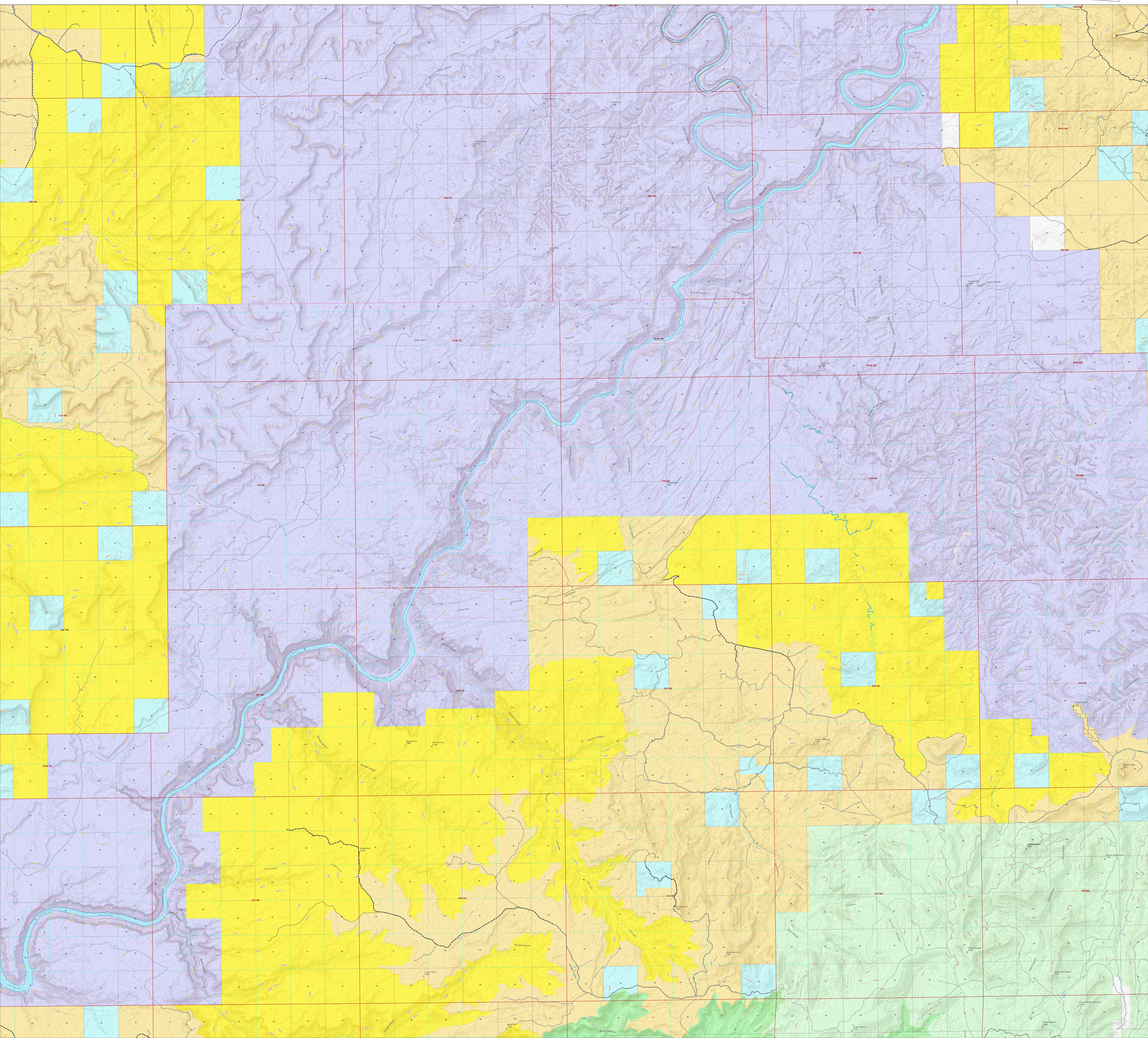
Hurricane Canyon
Horse Canyon
Mexican Canyon
Bridge Canyon
Gypsum Canyon
Rockhat Canyon
Clark Canyon
Youngs Canyon
Bull Canyon
Cedar Mesa
Horse Mountain
Mormon Pasture Mountain
Cathedral Butte
Bridge Point
Hidden Point
Lean To Point
Rock Point
North Long Point
Rhodes Mountain
Dead Mike Hills
Horse Pot Butte
Cedar Mesa
Bull Valley
Bridge Valley
Gypsum Canyon
Clark Canyon
Youngs Canyon
Bridge Canyon
Mormon Pasture Point
Mormon Pasture Mountain
Rhodes Mountain
Horse Mountain
Cathedral Point
Cathedral Butte
Cedar Mesa
Dead Mike Hills
Lean To Point
Rock Point
Hidden Point
Bridge Point
North Long Point
Rock Canyon
Bull Canyon
Cedar Mesa
Clark Canyon
Youngs Canyon
Gypsum Canyon
Bridge Canyon
Mexican Canyon
Horse Canyon
Hurricane Canyon
Bridge Valley
Bull Valley
Cedar Mesa
Horse Mountain
Mormon Pasture Point
Mormon Pasture Mountain
Rhodes