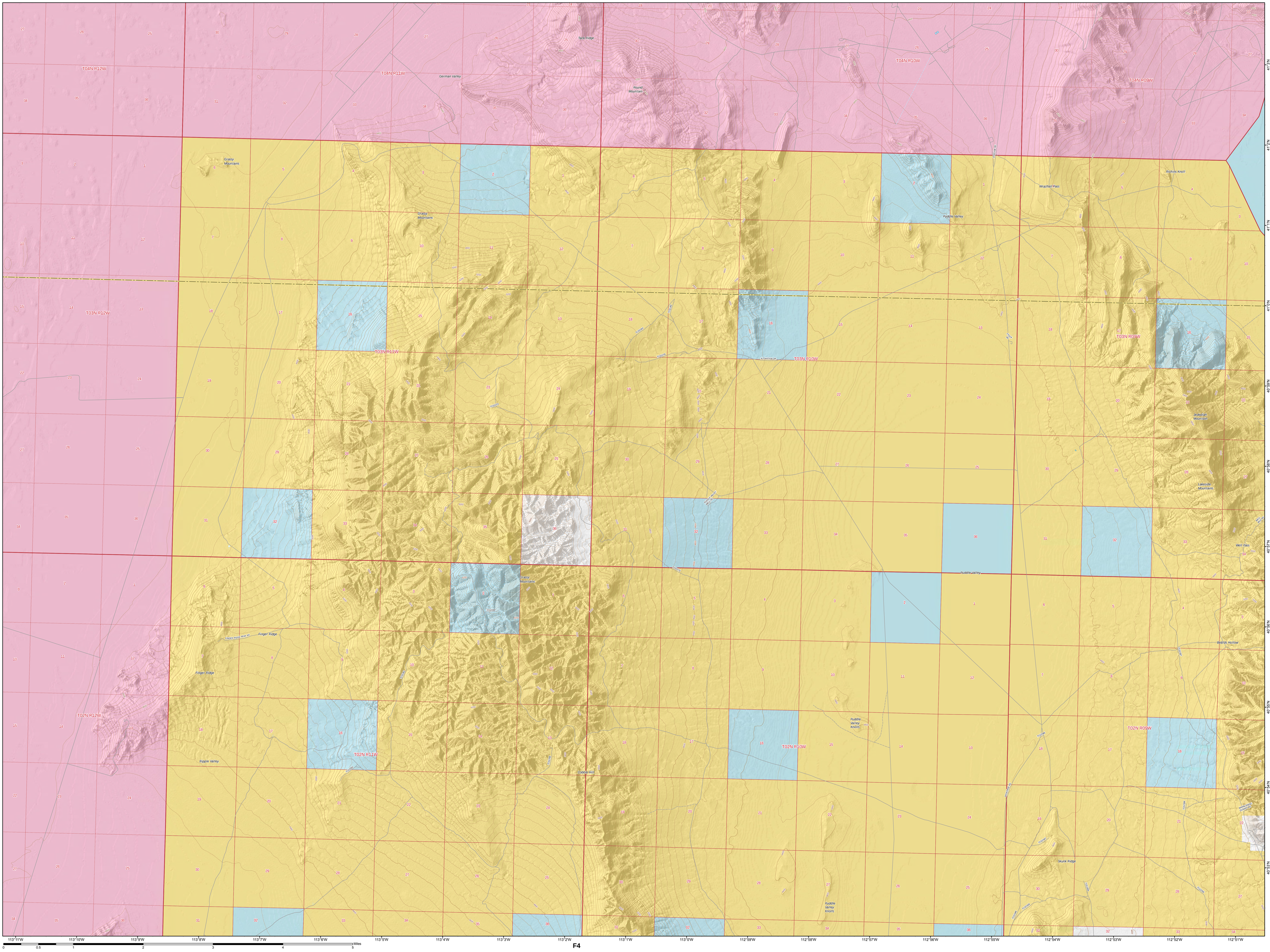
T04N R12W
T04N R11W
T04N R10W
T04N R09W
T03N R12W
T03N R11W
T03N R10W
T03N R09W
T02N R12W
T02N R11W
T02N R10W
T02N R09W
German Valley
Round Mountain
Grassy Mountains
Puddle Valley
Finger Ridge
Ripple Valley
Skunk Ridge
Lakeside Mountains
Jedediah Mountain
Well Pass
Wrathall Pass
Cobble Hill
Puddle Valley Knolls
113°11'W
113°10'W
113°9'W
113°8'W
113°7'W
113°6'W
113°5'W
113°4'W
113°3'W
113°2'W
113°1'W
113°0'W
112°59'W
112°58'W
112°57'W
112°56'W
112°55'W
112°54'W
112°53'W
112°52'W
112°51'W
41°3'N
41°2'N
41°1'N
41°0'N
40°59'N
40°58'N
40°57'N
40°56'N
40°55'N
40°54'N
40°53'N
0
0.5
1
2
3
4
5
Miles

F4