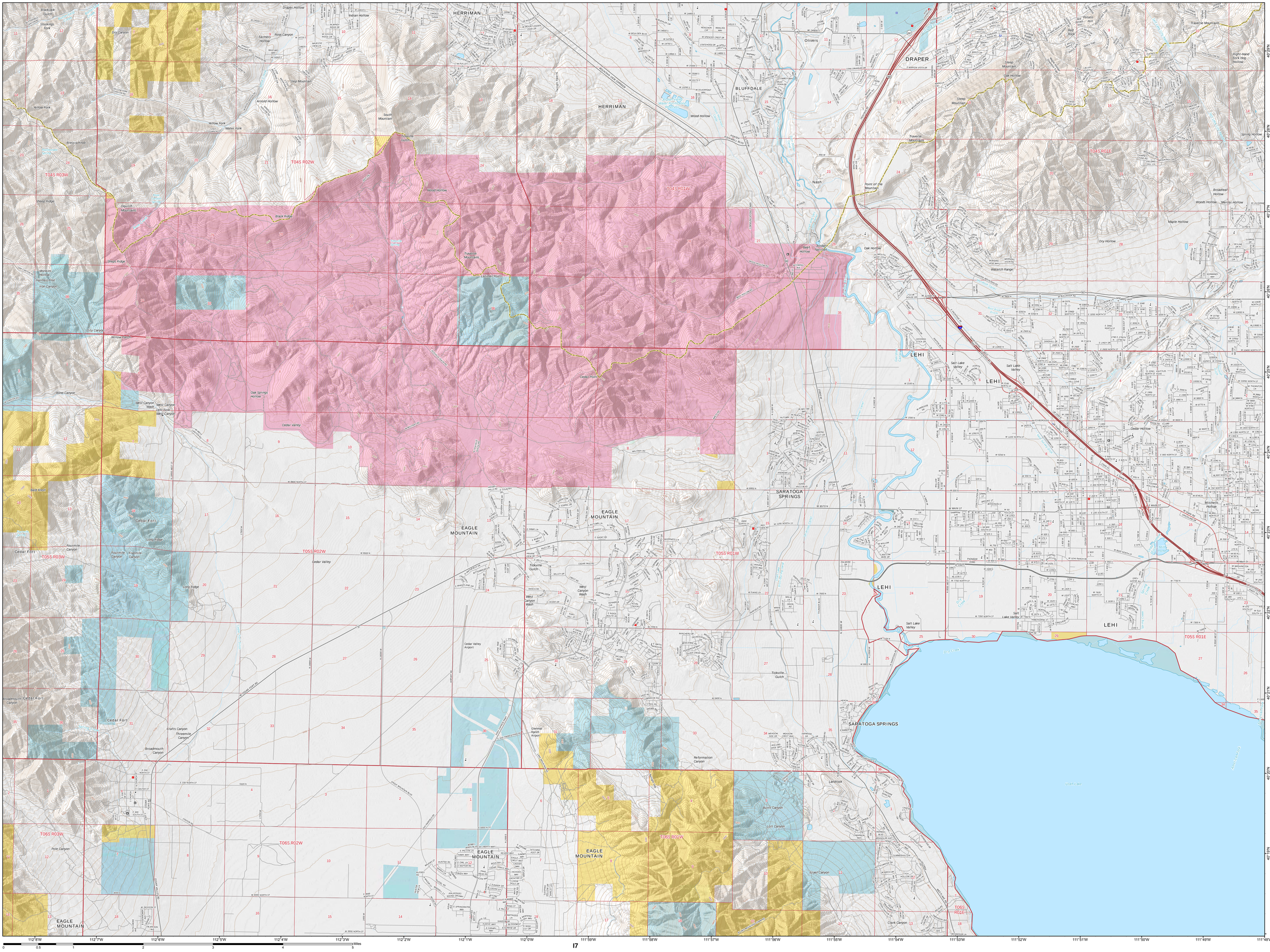
HERRIMAN
BLUFFDALE
DRAPER
Olivers
Nash
LEHI
SARATOGA SPRINGS
EAGLE MOUNTAIN
T04S R03W
T04S R02W
T04S R01W
T04S R01E
T05S R03W
T05S R02W
T05S R01W
T05S R01E
T06S R03W
T06S R02W
T06S R01W
T06S R01E
Cedar Fort
Cedar Valley
Cedar Valley Airport
Salt Lake Valley
Traverse Mountains
Oquirrh Mountains
Wasatch Range
Point of the Mountain
Utah Lake
Miles
0
0.5
1
2
3
4
5
112°8'W
112°7'W
112°6'W
112°5'W
112°4'W
112°3'W
112°2'W
112°1'W
112°0'W
111°59'W
111°58'W
111°57'W
111°56'W
111°55'W
111°54'W
111°53'W
111°52'W
111°51'W
111°50'W
111°49'W
111°48'W
40°29'N
40°28'N
40°27'N
40°26'N
40°25'N
40°24'N
40°23'N
40°22'N
40°21'N
40°20'N
40°19'N