

TREND

DATA

FOR

GERMAN VALLEY ALLOTMENT

ALLOTMENT	German Valley
PLOT #	1 A, B, C
LOCATION	Trend 3N, Range 10W, Section 7 NW 1/4 NW 1/4
Quad	
ESTABLISHED	Sep-85

PLOT	1A							
	1985	1990						
ORHY	11	0						
ATCO	38	18						
ARSP	9	4						
SIHY	0	18						
SAKA	0	14						
HAGL	0	2						

GERMAN VALLEY TREND DATA - 1A

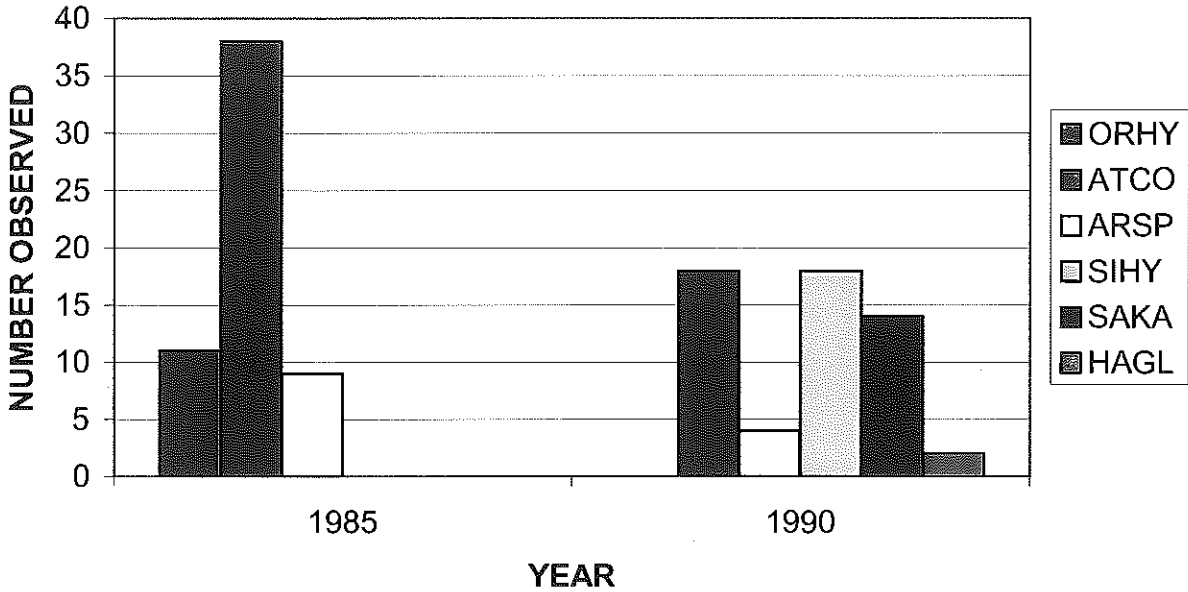

PLOT	1B							
	1985	1990						
ORHY	1	1						
HISA	20	0						
ATCO	34	16						
SIHY	0	1						
SPCO	0	2						
EULA	0	3						

GERMAN VALLEY TREND DATA - 1B

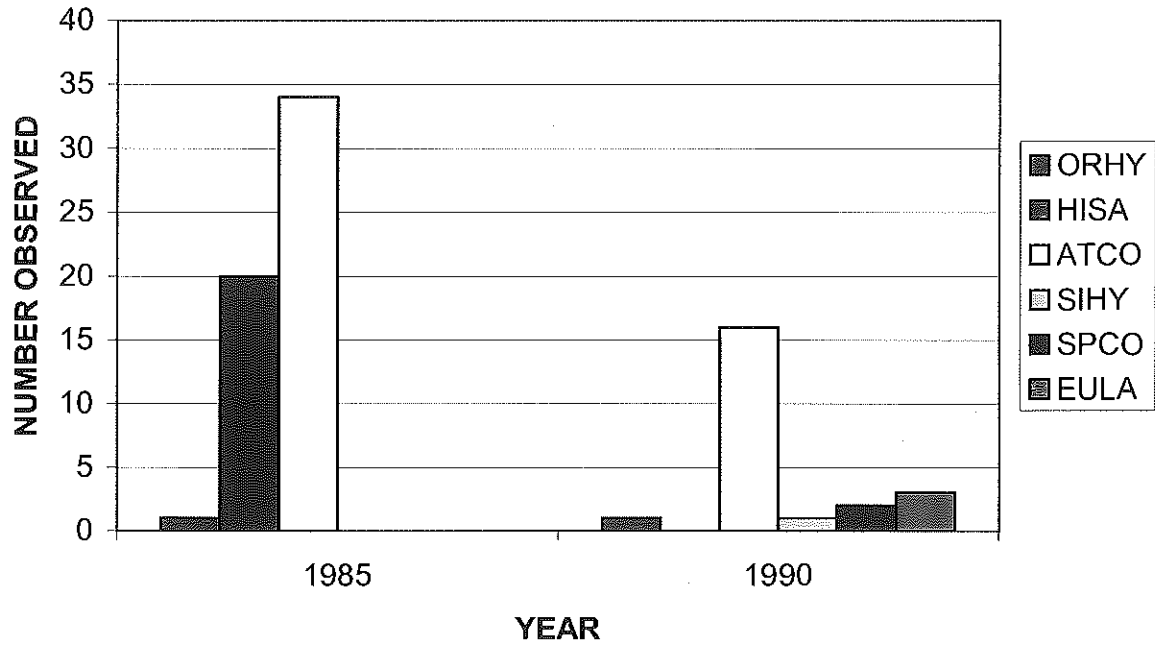

ALLOTMENT	German Valley
PLOT #	2 A, B, C
LOCATION	Trend 3N, Range 11W, Section 20 NE 1/4 NW 1/4
Quad	
ESTABLISHED	Sep-85

PLOT	2A							
	1985	1990						
ATGA	19	15						
ATCO	50	47						
KOAM	29	66						

GERMAN VALLEY TREND DATA - 2A

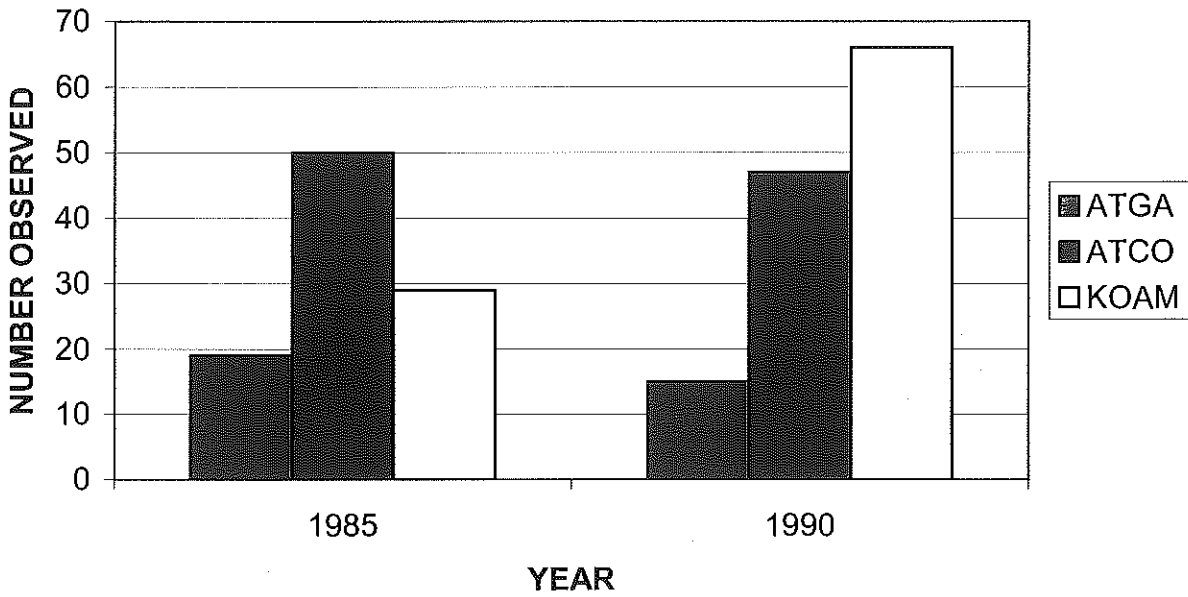

ALLOTMENT	German Valley
PLOT #	3 A, B, C
LOCATION	Trend 2N, Range 11W, Section 5 SW 1/4 SE 1/4
Quad	
ESTABLISHED	Sep-85

7/27/1990							
PLOT NUMBER	PLANT SYMBOL	AVG. HEIGHT (FT)	AVG. CROWN DIA. (FT)	AGE CLASS	FORM CLASS	NUMBER CHARZD	NOTES
3A	POSE	0.2	0.1	M	1	3	
	BRTE	0.1	0.1	M	1	10	
	HAGL			S	1	12	
	SIHY	0.1	0.1	S	1	1	
	SIHY	0.1	0.1	M	1	1	
	ARSP	0.2	0.4	M	1	26	
	ARSP	0.1	0.1	Y	1	3	
	ARSP	0.1	0.2	D	5	4	
	ARNO	1	0.6	M	1	14	
	ARNO	0.5	0.4	Y	1	2	
	ARNO	1	0.6	M	4	2	
	ATCO			M	1	7	
	ATCO			S		2	
	ATCO			M	4	3	
	ATCO			Y	1	4	
	ATCO			D	5	2	
	KOAM			M	1	18	
	KOAM			Y	1	10	
KOAM			S	1	5		
3B	POSE	0.1	0.1	M	1	6	
	POSE			Y	1	1	
	SIHY	0.2	0.1	M	1	1	
	SIHY			S	1	1	
	BRTE					100	NUMEROUS
	SPCO	0.2	0.2	M	1	1	
	ATCO	0.8	0.6	M	1	15	
	ATCO	0.7	0.5	M	4	3	
	ATCO	0.4	0.3	Y	1	3	
	ATCO	0.1	0.1	S	1	3	
	ARSP	0.3	0.3	M	1	28	
	ARSP	0.2	0.2	D	5	6	
	ARSP	0.3	0.4	M	4	6	
	ARSP	0.2	0.1	Y	1	13	
	KOAM	0.3	0.2	M	1	13	
	KOAM	0.2	0.2	Y	1	7	
	KOAM	0.1	0.1	S	1	3	
	ARNO	0.2	0.2	S	1	4	

PLOT	3A							
	1985	1990						
ORHY	1	0						
SIHY	7	2						
POSE	2	3						
ATCO	22	18						
ARSP	34	33						
ARNO	25	18						
KOAM	7	33						
BRTE	0	10						
HAGL	0	12						

GERMAN VALLEY TREND DATA - 3A

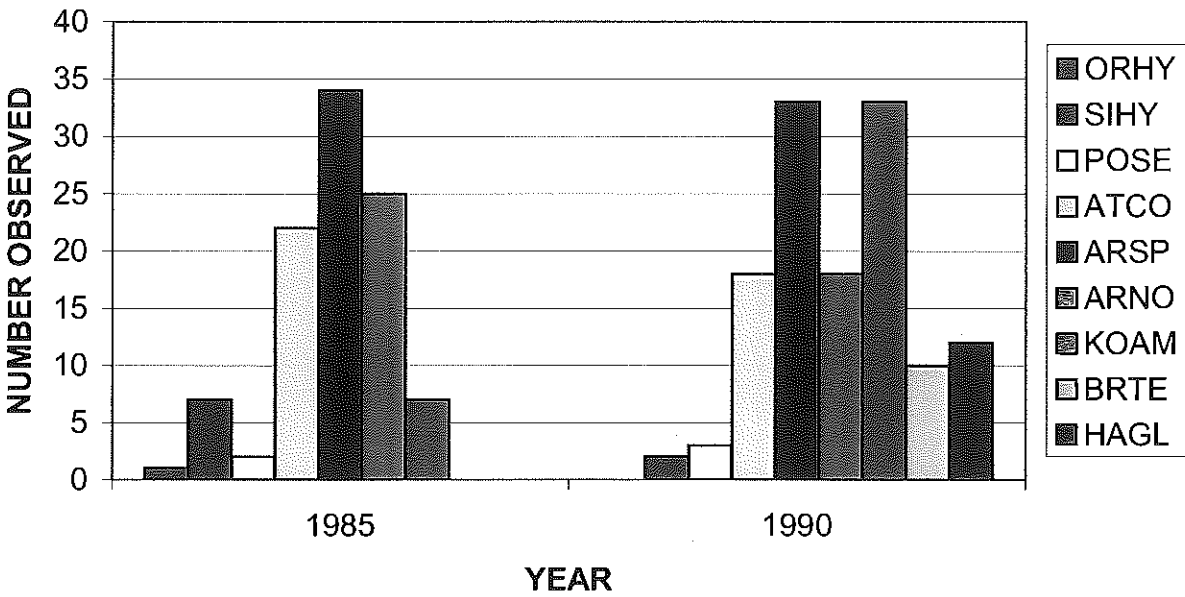

PLOT	3B							
	1985	1990						
SIHY	4	2						
ATCO	26	25						
ARSP	75	53						
ARNO	3	4						
POSE	0	7						
BRTE	0	100						
SPCO	0	1						
KOAM	0	23						
CHVI	0	1						

GERMAN VALLEY TREND DATA - 3B

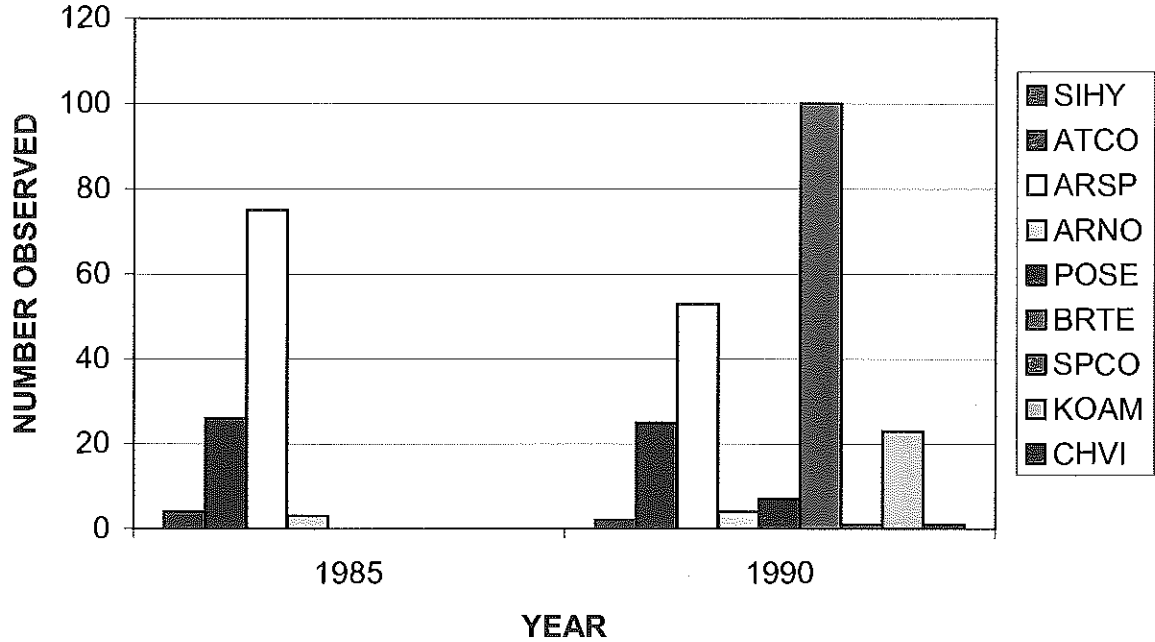

MONITORING DATA SUMMARY

STATE UTAH
 DISTRICT SALT LAKE
 RESOURCE AREA Pony Express

ALLOTMENT GERMAN VALLEY PASTURE

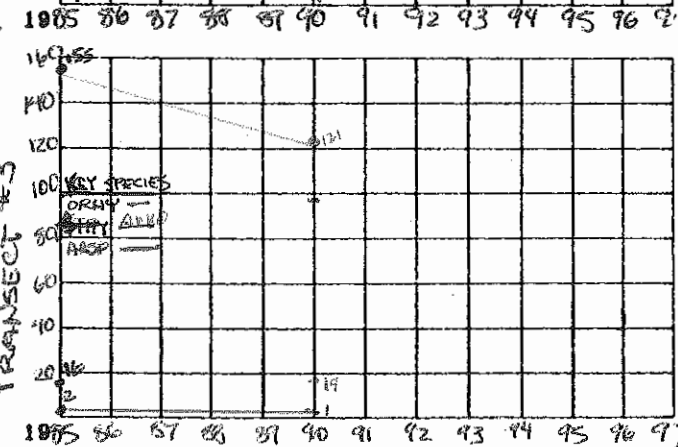
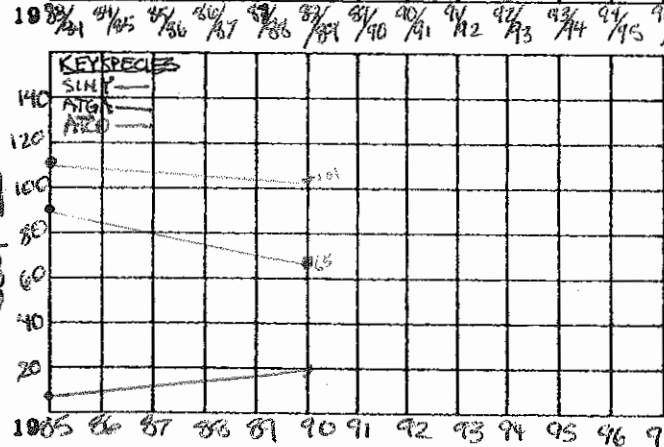
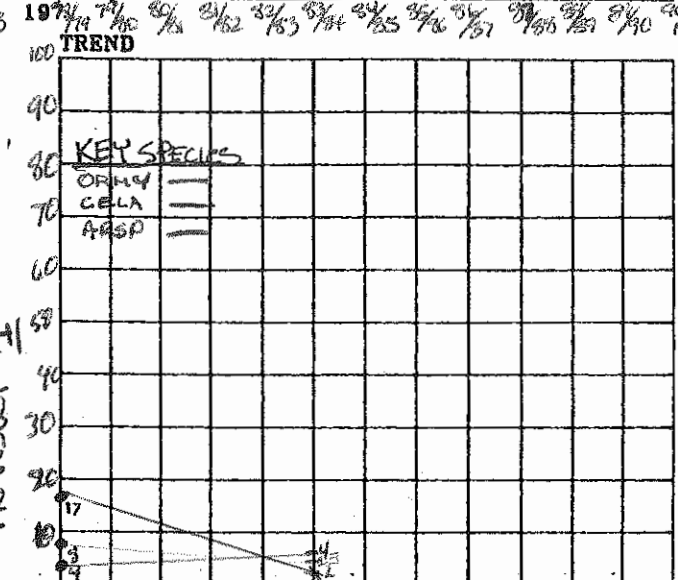
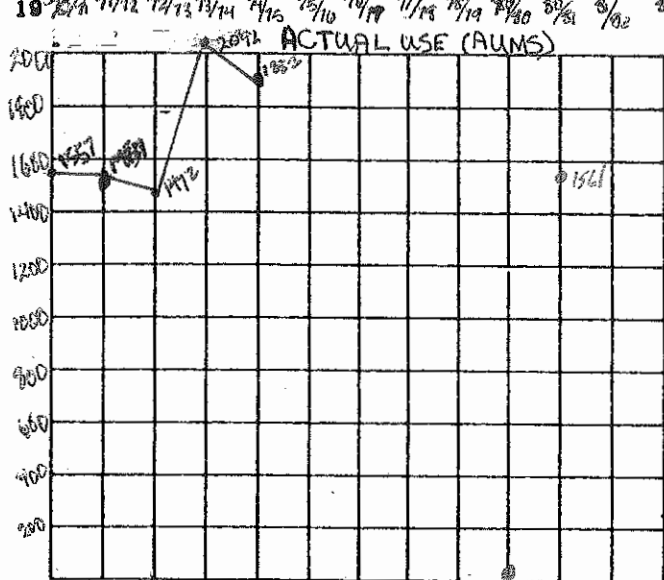
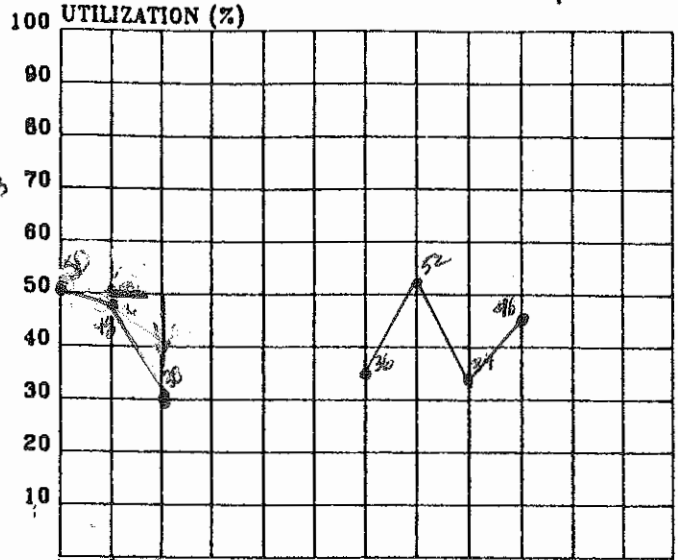
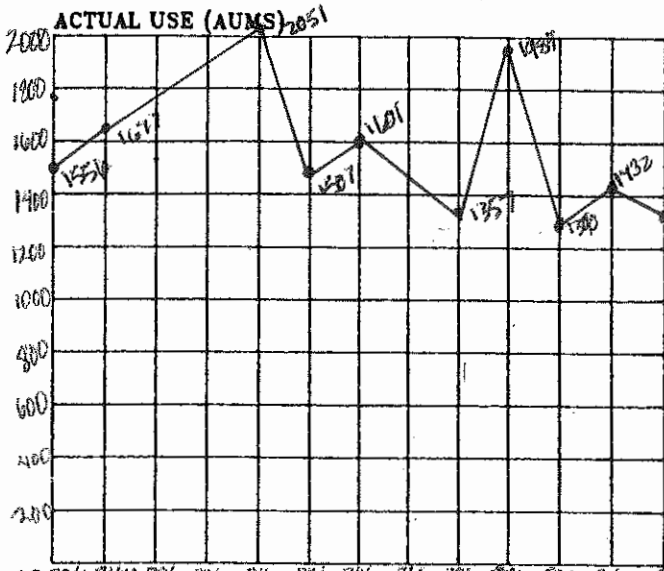

See other Graph

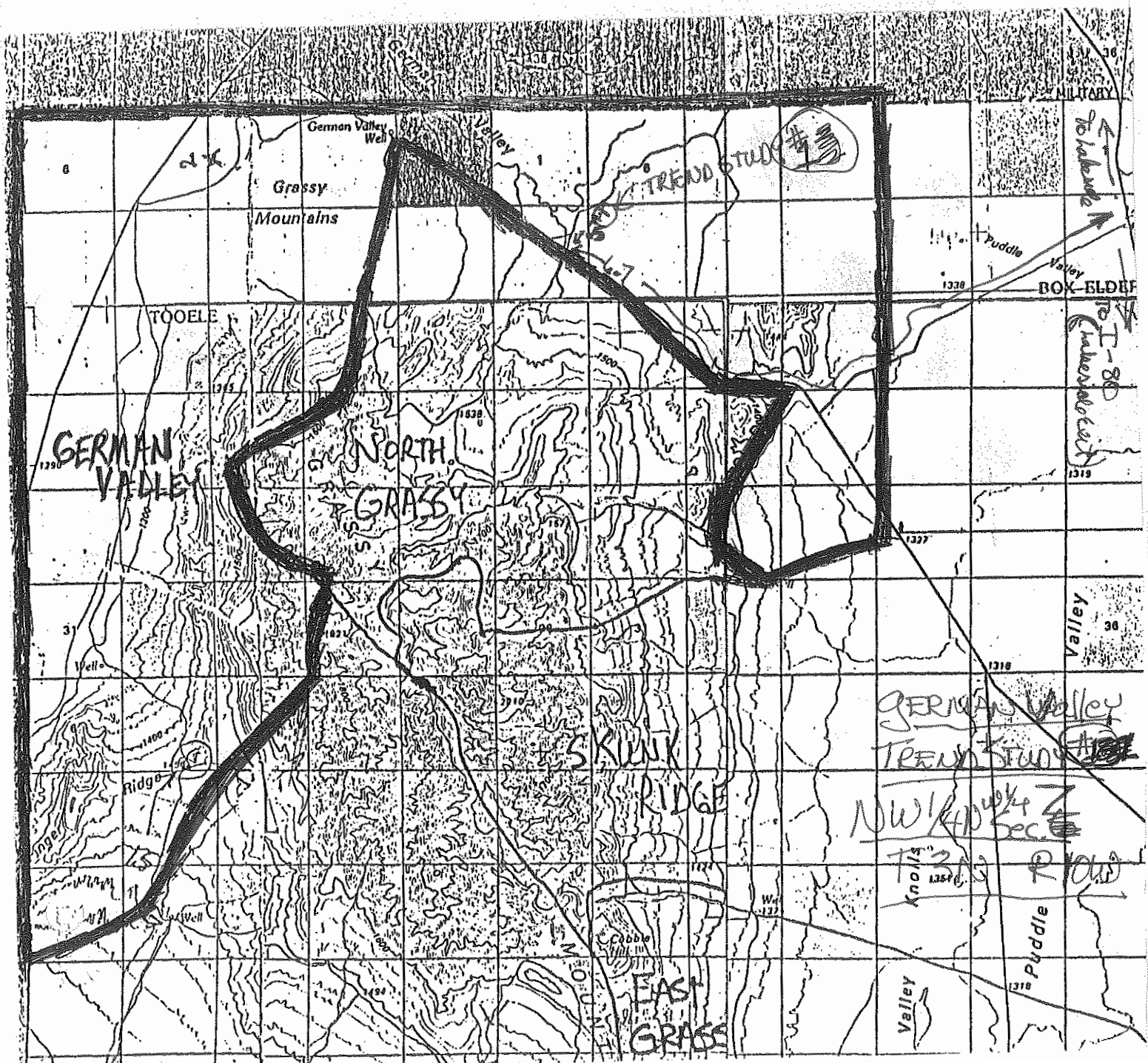

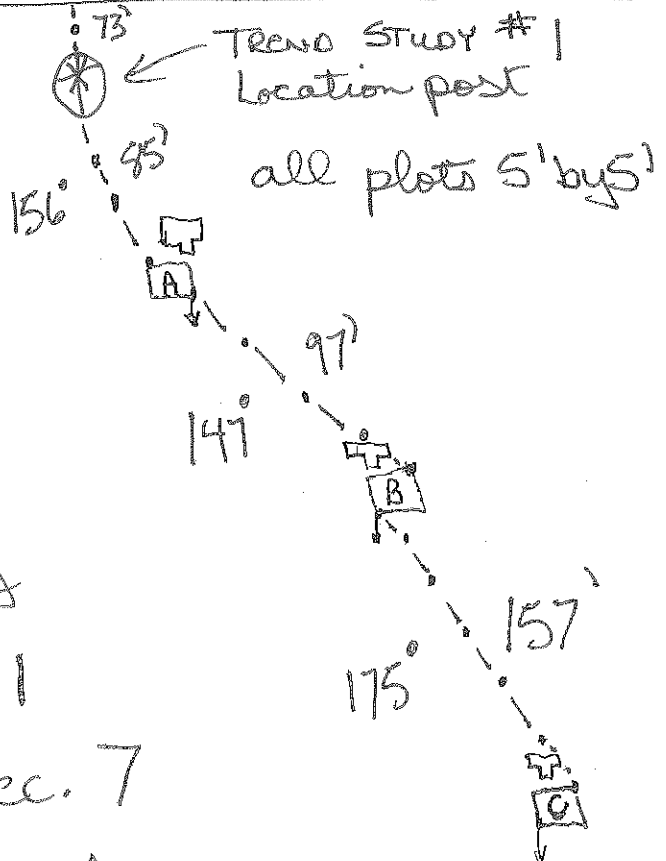

German Valley
Trend Study # 1
NW 1/4 NW 1/4 Sec. 7
T 30 R 10W

ALLOTMENT	German Valley
PLOT #	1 A, B, C
LOCATION	Trend 3N, Range 10W, Section 7 NW 1/4 NW 1/4
Quad	
ESTABLISHED	Sep-85

PLOT	1B							
	1985	1990						
ORHY	1	1						
HISA	20	0						
ATCO	34	16						
SIHY	0	1						
SPCO	0	2						
EULA	0	3						

GERMAN VALLEY TREND DATA - 1B

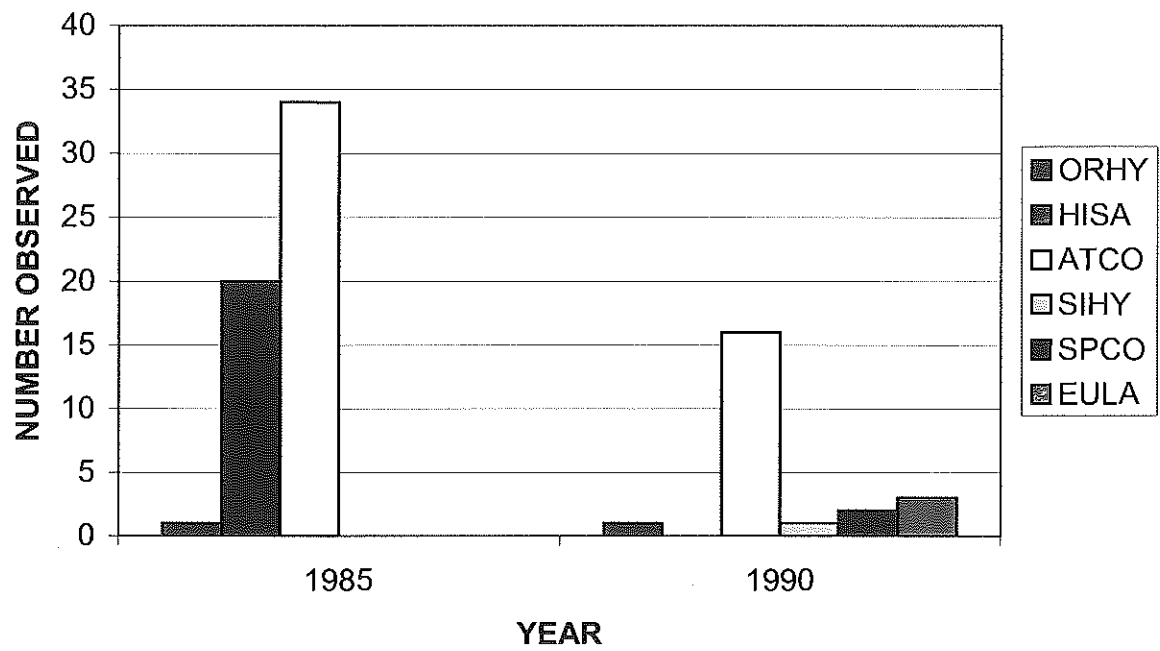

PLOT	1C							
	1985	1990						
ORHY	5	1						
ATCO	48	34						
ARSP	1	0						
SIHY	0	9						
BRTE	0	6						
POSE	0	5						

GERMAN VALLEY TREND DATA - 1C

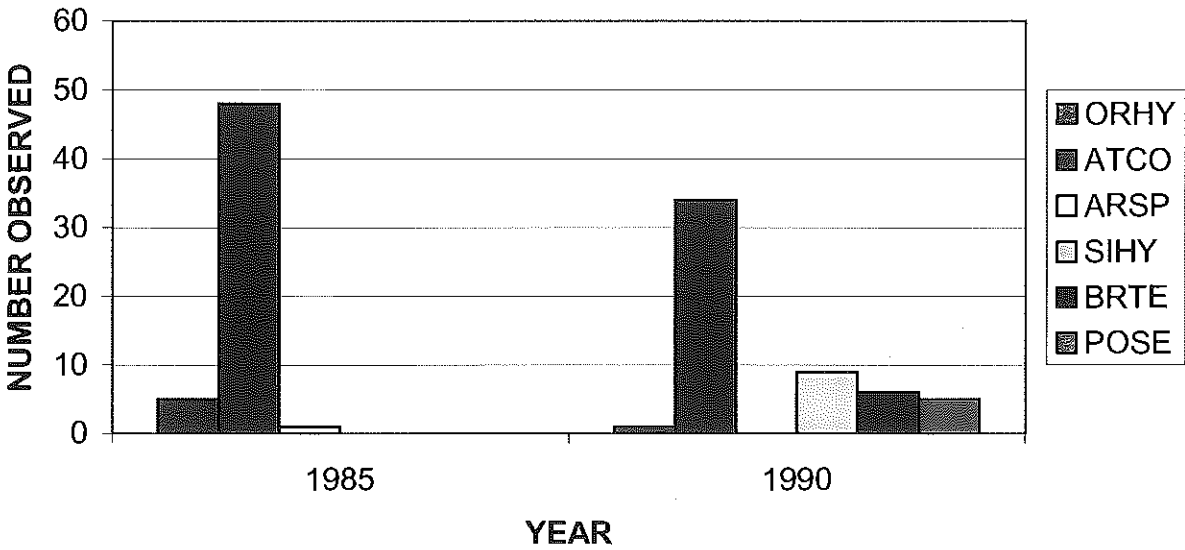

GERMAN VALLEY
TREND STUDY
#1

ORNY

●
Mature
Young
Dead

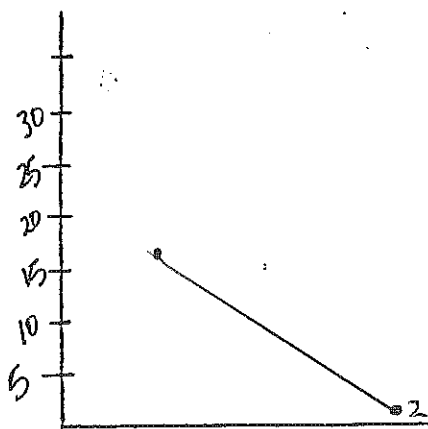

YR.	85	90				
TOTAL	17	2				

CELA

●
Mature
Young
Dead

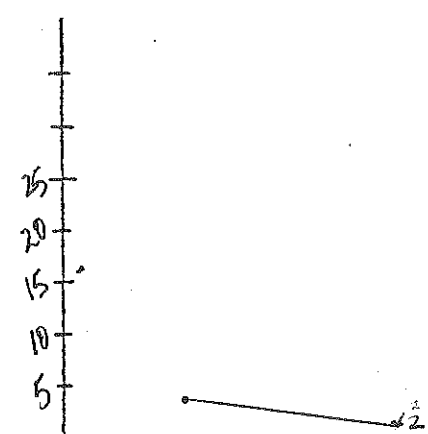

YR.	85	90				
TOTAL	4	2				

ARSP

●
Mature
Young
Dead

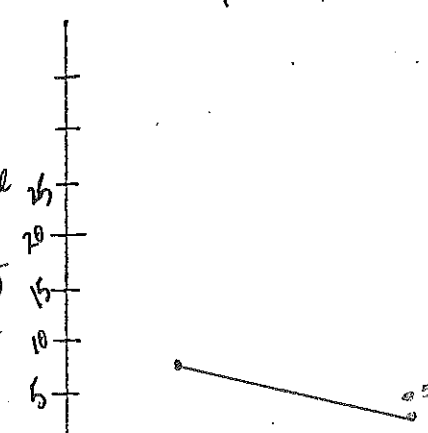

YR.	85	90				
TOTAL	8	5				

TIP

1990

READING # 2

PLOT # 1

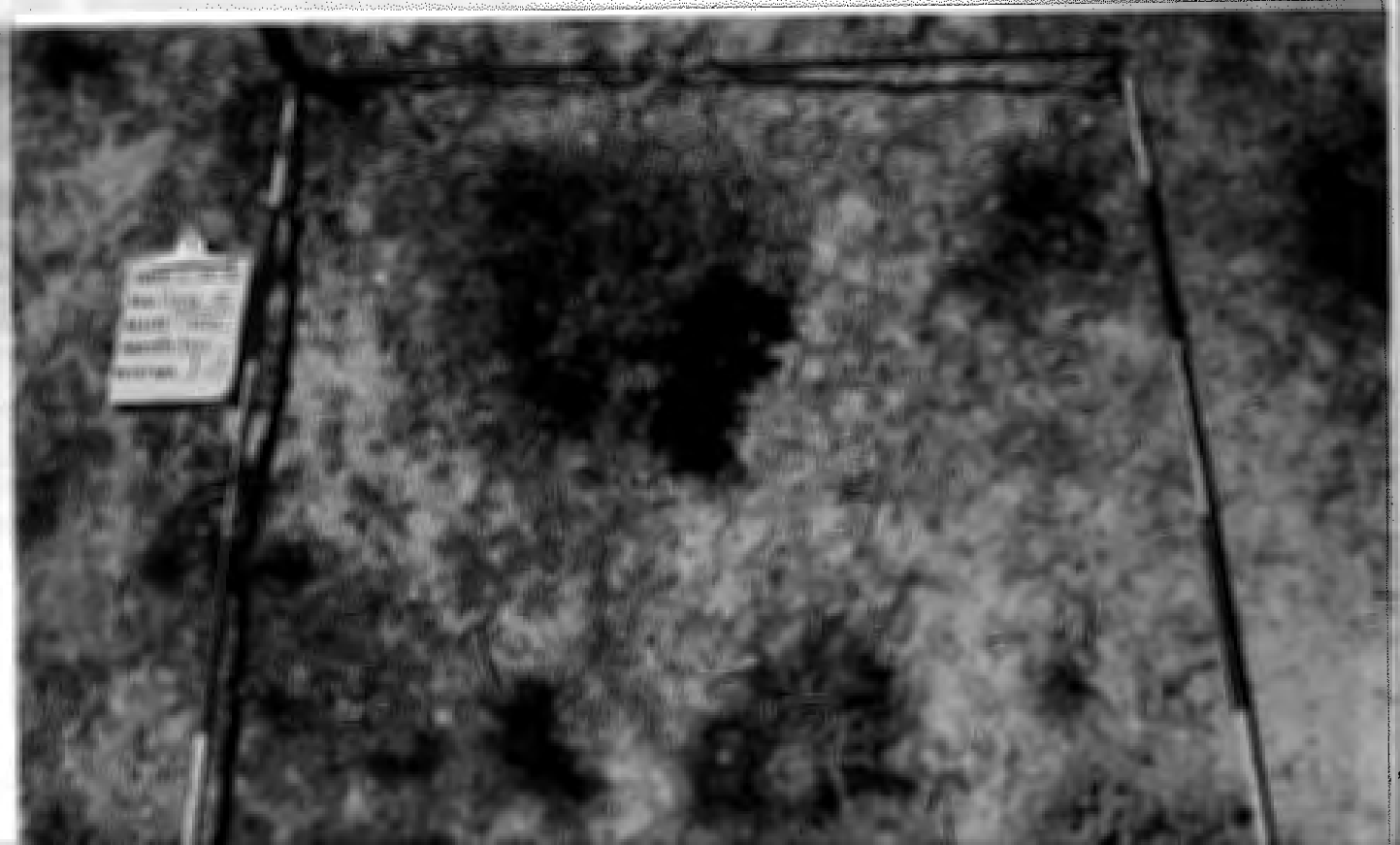

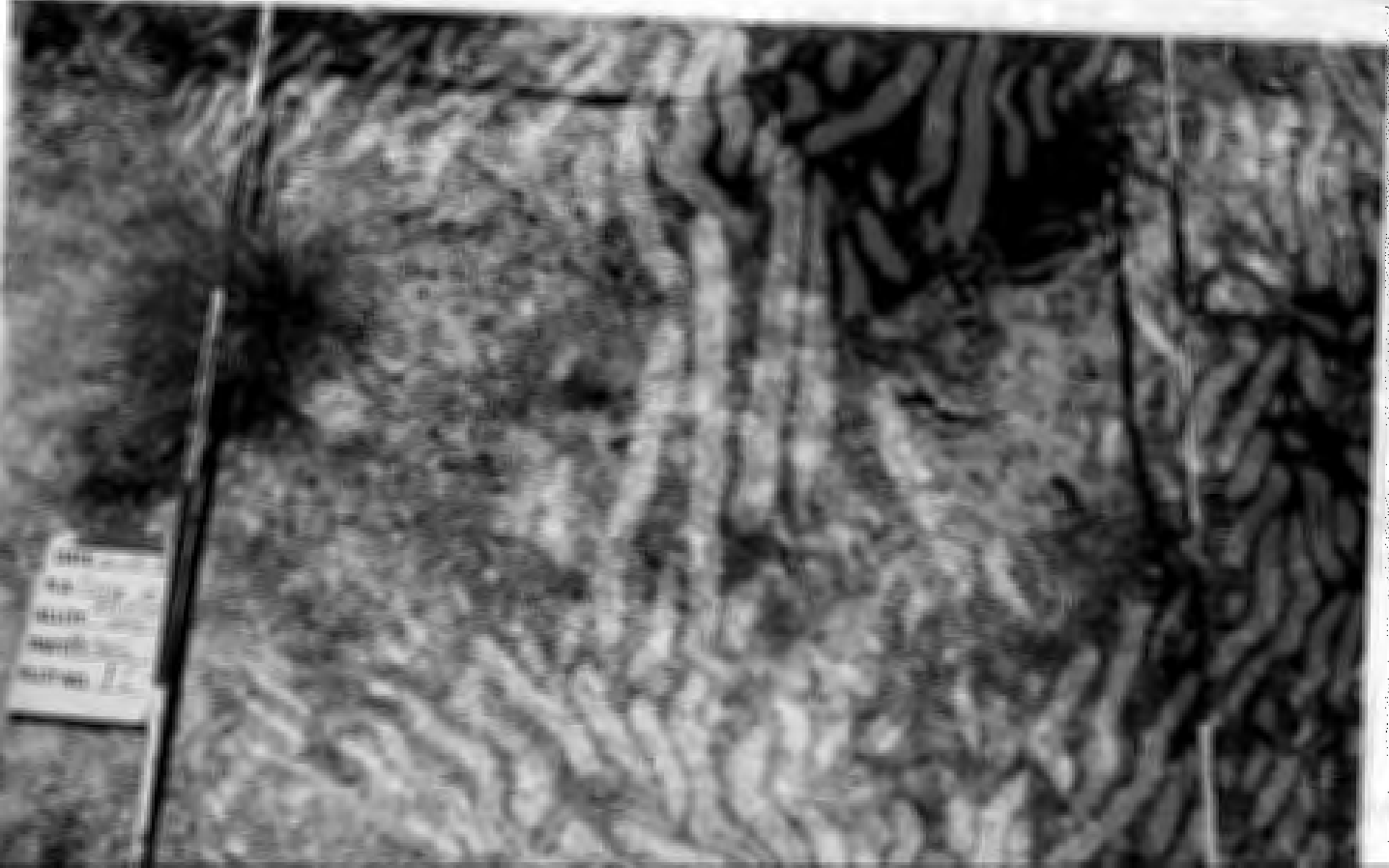
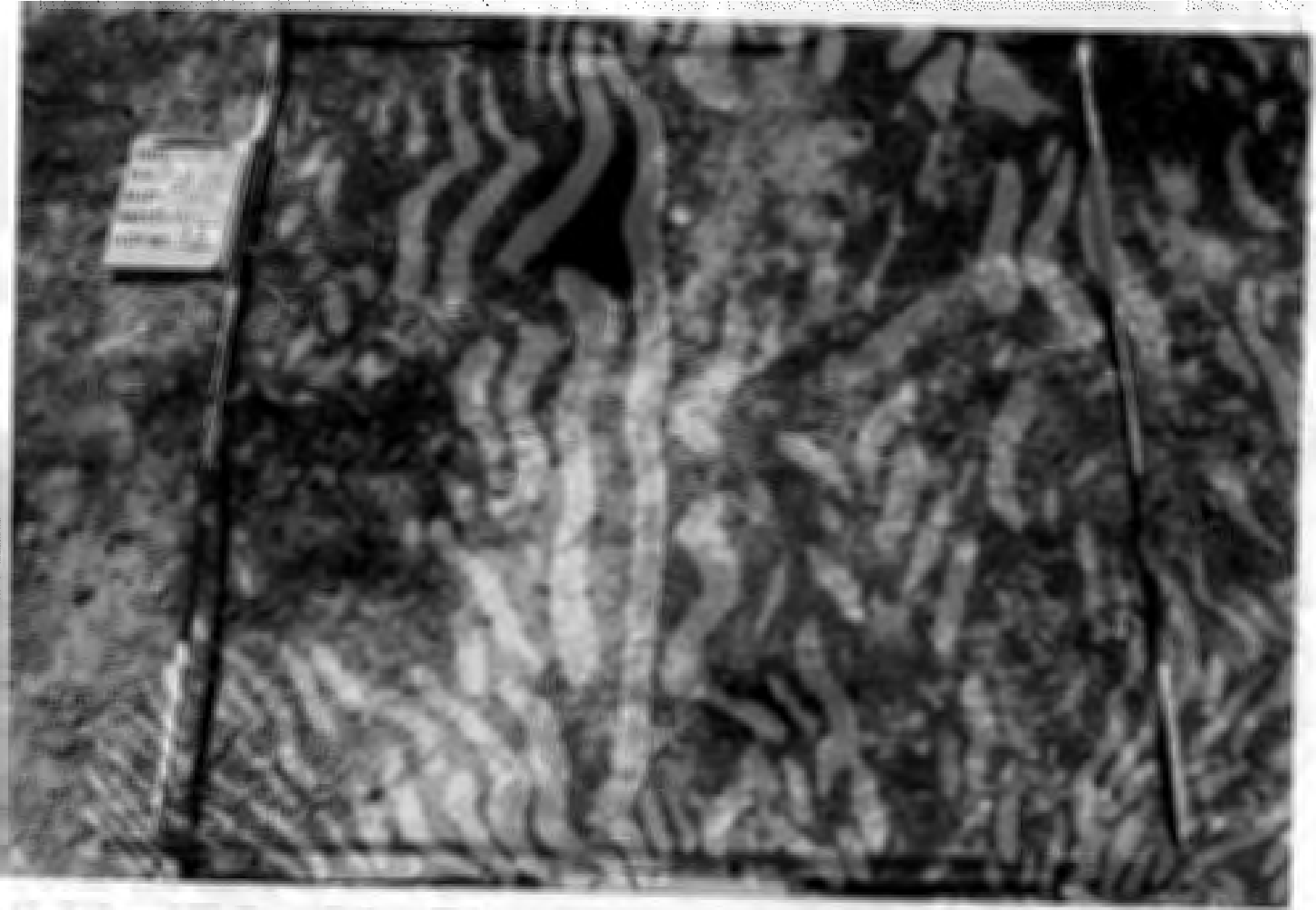

1985

READING # 1

PLOT # 1

German Valley

3.9

Plot # 1 6.0 miles west

Going west on Air Force tower from the Eagle Range Highway, go to junction of Microwave tower road and German Valley road. Take road going to the East on the South side of big drainage. go on this road ^{1.2 miles} by a reservation continues on. Green steel post is on the South side of the road 100'.

Key species should be Rio Grass, (Orby)
Winterfat (Cela) Bud Sage (Arsp)
It appears that there has been considerable sheet erosion occurring here that we might want to monitor (SSF) etc.

If one is located at German Valley well you may continue on Road South for 2.2 miles to Road going East of Air Force road.

Round mm.

U.S. DEPARTMENT OF THE INTERIOR

BUREAU OF LAND MANAGEMENT

SOIL-VEGETATION INVENTORY METHOD

***** SVIM *****

WEIGHT ESTIMATE

AND

VEGETATION CHARACTERIZATION

RECORD TYPE (1) V 2

FORMAT CODE (2) D

BLM ADMIN UNIT (ST/DI/RA/PU). (3) | | | | | | | | | |

ALLOTMENT (4) | | | | |

PASTURE (5) | | | GERMAN VALLEY

SITE WRITEUP AREA (SWA) . . . (6) | | | | |

TRANSECT NUMBER (7) | | | 1 A, B & C

DATE (YYMMDD) (8) 8 5 0 9 0 6

ACTION CODE (A,D) (9) | |

PLOT SIZES:

PLOTS TO BE CLIPPED AND CHARACTERIZED (12)

TREES & SHRUBS (10) | | 1/100 | | 1/200

CLIP: 1 2 3 4 5 6 7 8 9 10

GRASSES & FORBS (11) | | .96 | | 1.92 | | 4.80 | | 9.60 | | 19.20 | | 48.00

CHAR: 1 2 3 4 5 6 7 8 9 10

OTHER Specify 5 by 5

WEIGHT ESTIMATE DATA

VEGETATION CHARACTERIZATION

(13) PLOT NO.	(14) PLANT SYMBOL	(15) AVE AVAIL	(16) AVE PHEN	(17) AVE UTIL	(18) ESTIMATED WEIGHT IN GRAMS				(19) AVE HEIGHT	(20) AVE CROWN DIAM.	(21) AGE CLASS	(22) FORM CLASS DOT COUNT	(23) NUMBER CHARZD	(24) NOT CHARZD	
					HT1	HT2	HT3	HT4							
1A	ORHY								0.4	0.2	M	3		11	
	ATCO								2.0	2.0	M	1		17	
	↓								1.0	1.0	D	5		14	
	↓								2.0	1.6	M	3		7	
↓	ARSP								0.4	0.4	M	3		9	
1B	ORHY								0.6	0.2	M	1		1	
	HISA								0.1	0.1	Y	1		20	
	ATCO								0.10	1.6	M	1		16	
	↓								0.6	1.6	D	5		17	
	↓								1.0	1.6	M	3		2	
↓	CELA								0.4	0.6	M	1		4	
1C	ORHY								0.4	0.3	M	3		5	
	ATCO								2.0	2.0	M	1		37	
	↓								1.6	2.0	M	3		4	
	↓								0.9	1.6	D	5		6	
	↓								0.3	0.2	Y	1		1	
	ARSP								0.3	0.4	M	3		1	

(Continued on reverse)

ABCDEFGHIJKLMNØPQRSTUVWXYZ 1234567890

100
101
102
103
104
105
106
107
108
109
110

UNITED STATES
DEPARTMENT OF THE INTERIOR
BUREAU OF LAND MANAGEMENT

DETERMINATION OF EROSION CONDITION CLASS
SOIL SURFACE FACTORS (SSF)

By Royce Date 9/6/85
Location GERMAN VALLEY TREND STUDY
Treatment affecting the SSF #1

SOIL MOVEMENT*	No visual evidence of movement 0 1 2 3	Some movement of soil particles 4 5	Moderate movement of soil is visible and recent. Slight terracing generally less than 1" in height. <u>6</u> 7 8	Occurs with each event. Soil and debris deposited against minor obstructions. 9 10 11	Subsoil exposed over much of area, may have embryonic dunes and wind scoured depressions 12 13 14
SURFACE LITTER*	Accumulating in place 0 1 2 3	May show slight movement 4 5 <u>6</u>	Moderate movement is apparent, deposited against obstacles 7 8	Extreme movement apparent, large and numerous deposits against obstacles 9 10 11	Very little remaining (use care on low productive sites) 12 13 14
SURFACE ROCK*	If present, the distribution of fragments show no movement caused by wind or water 0 1 2	If present, coarse fragments have a truncated appearance or spotty distribution caused by wind or water 3 4 5	If present, fragments have a poorly developed distribution pattern caused by wind or water <u>6</u> 7 8	If present, surface rock or fragments exhibit same movement and accumulation of smaller fragments behind obstacles 9 10 11	If present, surface rock or fragments are dissected by rills and gullies or are already washed away 12 13 14
PEDESTALLING*	No visual evidence of pedestalling 0 1 2 3	Slight pedestalling, in flow patterns 4 5 6	Small rock and plant pedestals occurring in flow patterns 7 <u>8</u> 9	Rocks and plants on pedestals generally evident, plant roots exposed 10 11	Most rocks and plants pedestalled and roots exposed 12 13 14
FLOW PATTERNS*	No visual evidence of flow patterns 0 1 2 3	Deposition of particles may be in evidence 4 5 6	Well defined, small, and few with intermittent deposits 7 8 9	Flow patterns contain silt and sand deposits and alluvial fans <u>10</u> 11 12	Flow patterns are numerous and readily noticeable. May have large barren fan deposits. 13 14 15
RILLS	No visual evidence of rills 0 1 2 3	Some rills in evidence at infrequent intervals over 10' 4 5 6	Rills 1/2" to 6" deep occur in exposed places at approximately 10' intervals <u>7</u> 8 9	Rills 1/2" to 6" deep occur in exposed area at intervals of 5' to 10' 10 11 12	May be present at 3" to 6" deep at intervals less than 5' 13 14
GULLIES	May be present in stable condition. Vegetation on channel bed and side slopes 0 1 2 3	A few gullies in evidence which show little bed or slope erosion. Some vegetation is present on slopes. 4 5 6	Gullies are well developed with active erosion along less than 10% of their length. Some vegetation may be present. <u>7</u> 8 9	Gullies are numerous and well developed with active erosion along 10 to 50% of their lengths or a few well developed gullies with active erosion along more than 50% of their length 10 11 12	Sharply incised gullies cover most of the area and over 50% are actively eroding 13 14 15
SITUATION	TOTAL				
<u>Moderate</u>	<u>62</u>				





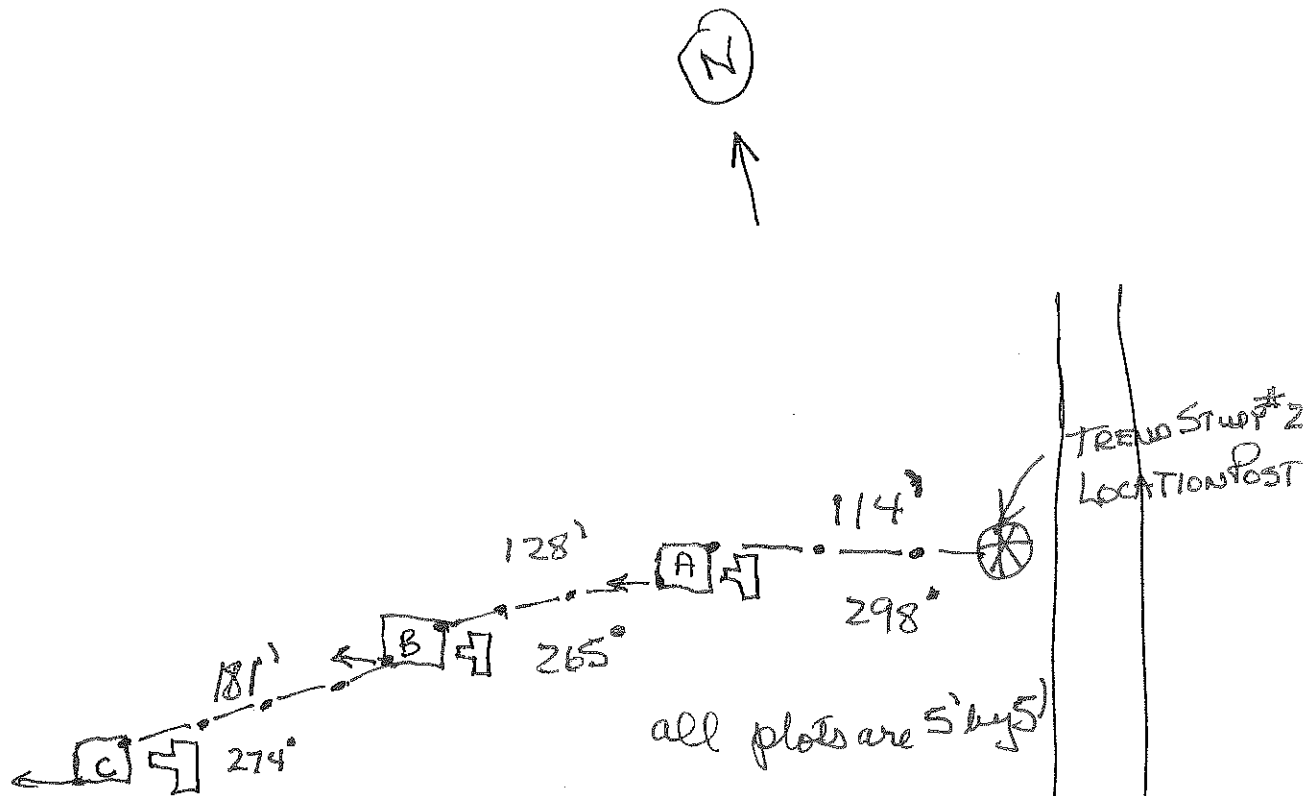

German Valley
Trend Study #2

NE 1/4 NW 1/4 Sec. 20
T 3N R 11W

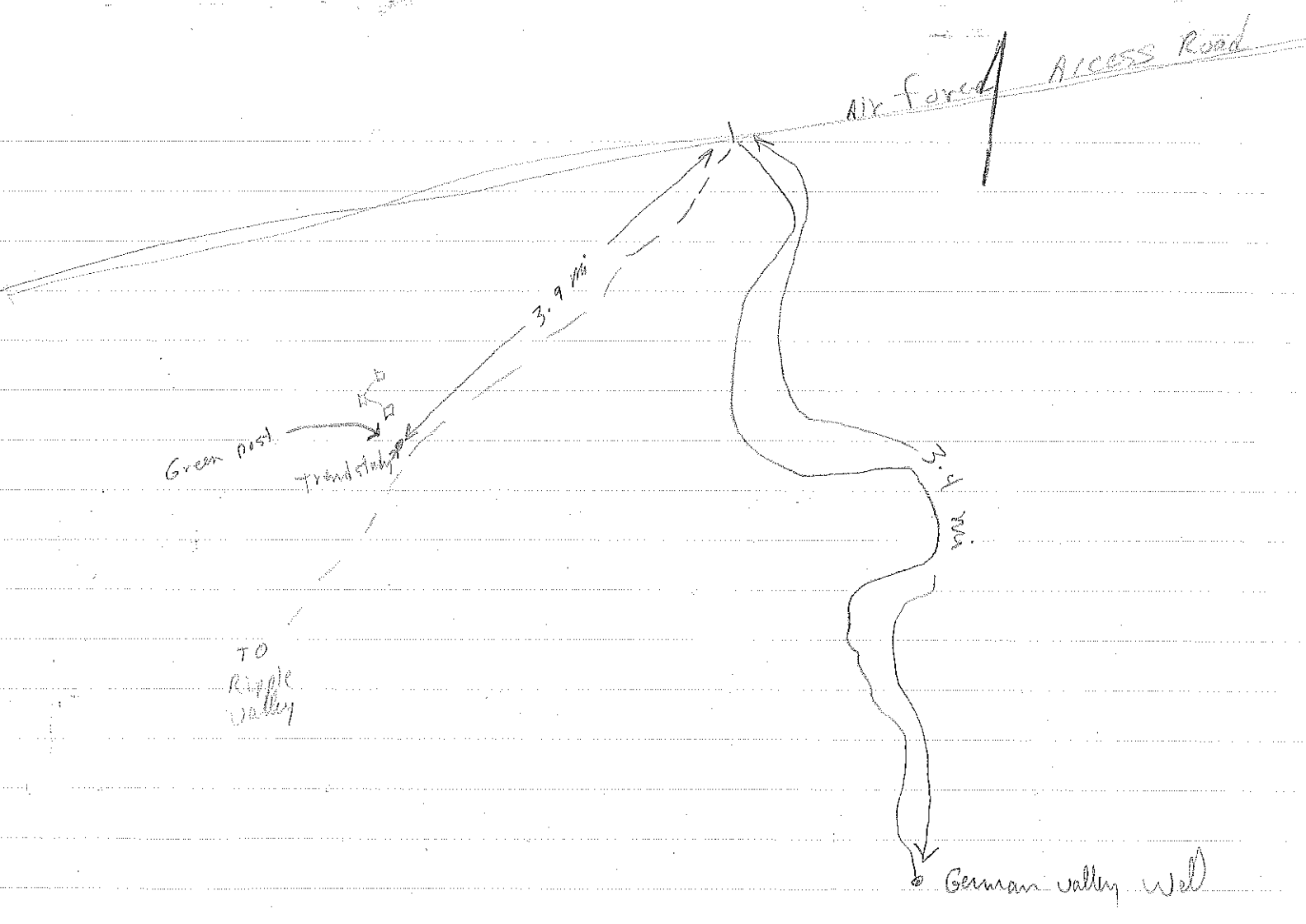

From German Valley Well go north on road for 3.4 miles to the Air Force test Range Access highway. From this point take the faint road going south west for 3.9 miles to the Trend Study 2

ALLOTMENT	German Valley
PLOT #	2 A, B, C
LOCATION	Trend 3N, Range 11W, Section 20 NE 1/4 NW 1/4
Quad	
ESTABLISHED	Sep-85

German Valley
Trend Study # 2

SHY

Mature
Young
Dead
Seeding

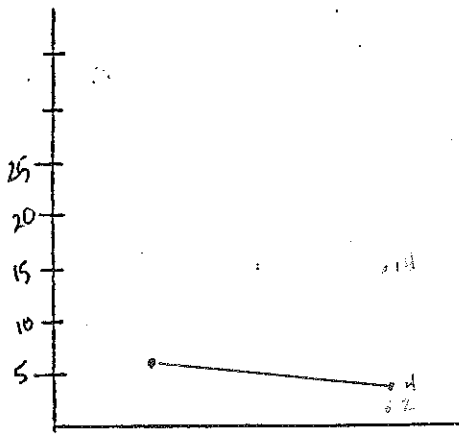

YR.	85	90				
TOTAL	6	4+14+2				

ATGA

Mature
Young
Dead
Seeding

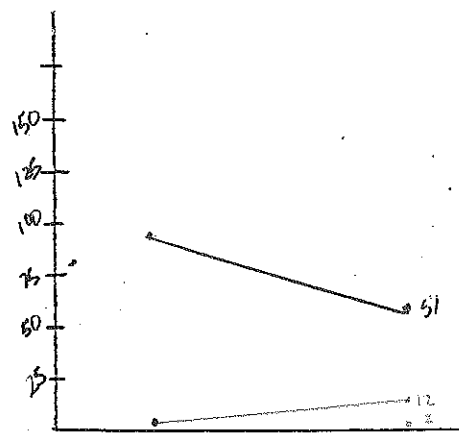

YR.	85	90				
TOTAL	90+1	51+12+2				

ATCO

Mature
Young
Dead

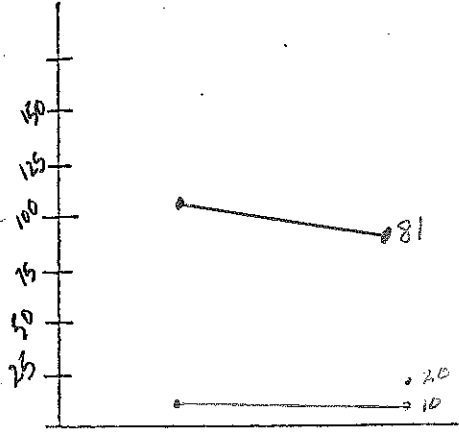

YR.	85	90				
TOTAL	104+10+20	81+20+10				

ECIP

YR

YR.						

1990

READING # 2

PLOT # 2

U.S. DEPARTMENT OF THE INTERIOR
BUREAU OF LAND MANAGEMENT

RECORD TYPE Range Trend
EXAMINER Gary Ridd
BLM ADMIN UNIT (ST/DI/RA/PU) UT/IS/LD/O
ALLOTMENT German valley
PASTURE
SITE WRITEUP AREA (SWA)
Plot NUMBER 2 ABC
DATE (YYMMDD) 062190

TREND STUDY DATA
VEGETATION CHARACTERIZATION

1990

PLOT SIZES:

TREES & SHRUBS 1/100 1/200
GRASSES & FORBS 9.6 3X3 5X5

Key Species Orhy Eula
Atgo Arsp

VEGETATION CHARACTERIZATION							VEGETATION CHARACTERIZATION						
(13) PLOT NO.	Species	(19) AVE HEIGHT	(20) AVE CROWN DIAM.	(21) AGE CLASS	(22) FORM CLASS	(23) DOT COUNT	(13) PLOT NO.	Species	(19) AVE HEIGHT	(20) AVE CROWN DIAM.	(21) AGE CLASS	(22) FORM CLASS	(23) DOT COUNT
2A	Atgo	6	5 m	1		12	2C	Sihy	2	1 m	1		4
2A	Atgo	4	2 y	1		3	2C	Sihy	1	1 y	1		14
2A	KoAm	6	5 m	1		52	2C	Sihy	-	- S	1		2
2A	KoAm	3	1 y	1		14	2C	KoAm	5	4 m	1		20
2A	Atco	8	5 y	1		14	2C	KoAm	3	2 y	1		12
2A	Atco	1.2	2.0 m	1		32	2C	Atgo	5	5 m	1		29
2A	Atco	1.2	1.8 m	4		1	2C	Atgo	2	1 y	1		7
							2C	Atgo	-	- S	1		10
2B	Atco	1.0	1.0 m	1		7	2C	Atco	1.2	1.2 m	1		24
	Atco	2	1 y	1		5	2C	Atco	1.0	1.0 m	4		11
	Atco	5	1.0 D	5		4	2C	Atco	8	7 D	5		6
	Atco	1.0	1.0 m	4		6	2C	Atco	4	2 y	1		1
2B	Atgo		m	1		10							
2B	Atgo	1	2 y	1		2							
2B	Atgo	1	1 S	1		1							
2B	KoAm		m	1		56							
2B	KoAm		m	4		3							
2B	KoAm		D	5		27							
2B	KoAm	2	2 y	1		14							
							Totals						
							Atgo 51 mature						
							" 12 young						
							" 2 seedling						
							Sihy 4 mature						
							" 14 young						
							" 2 seedling						
							Atco 81 mature						
							20 young						
							10 Dead						

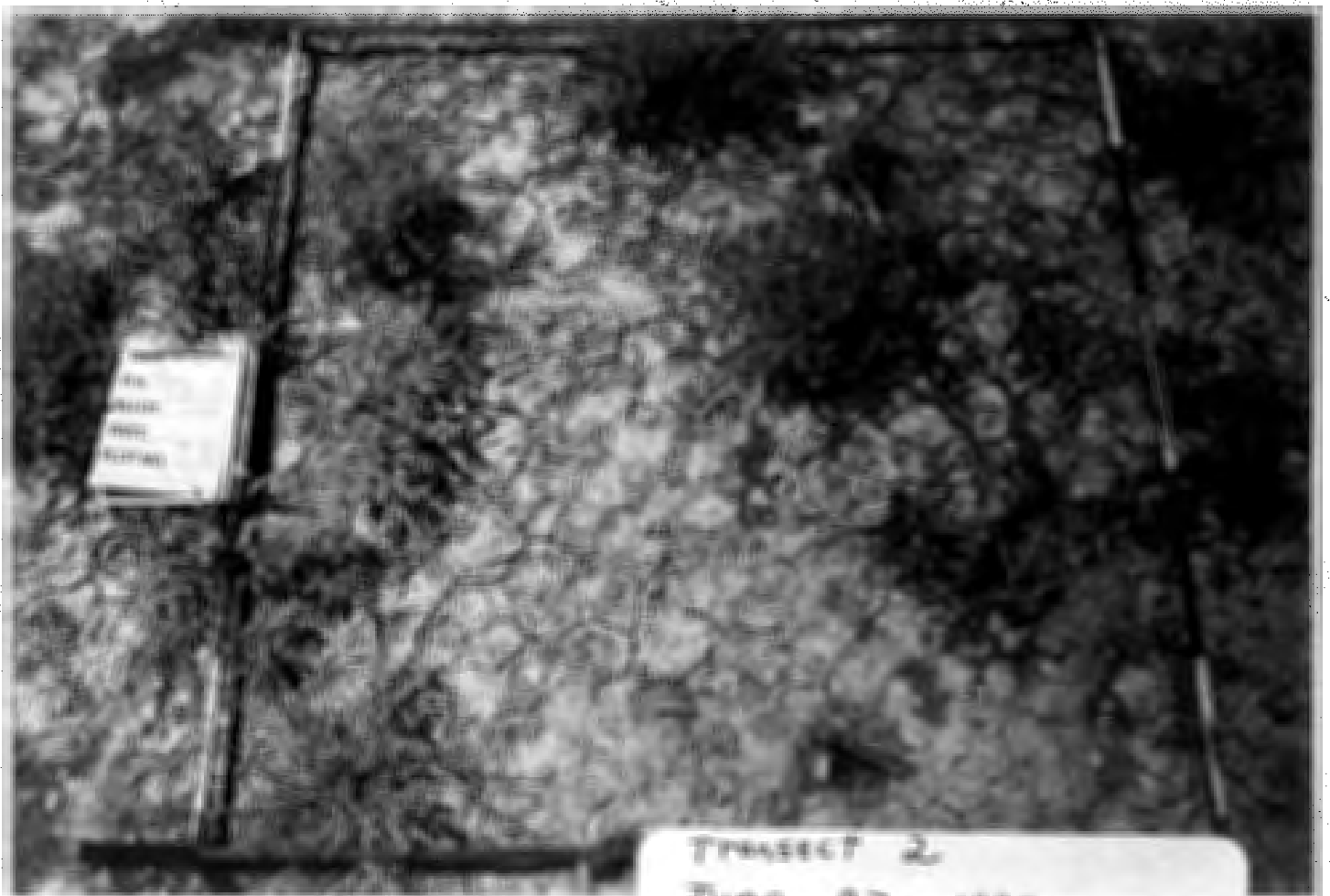

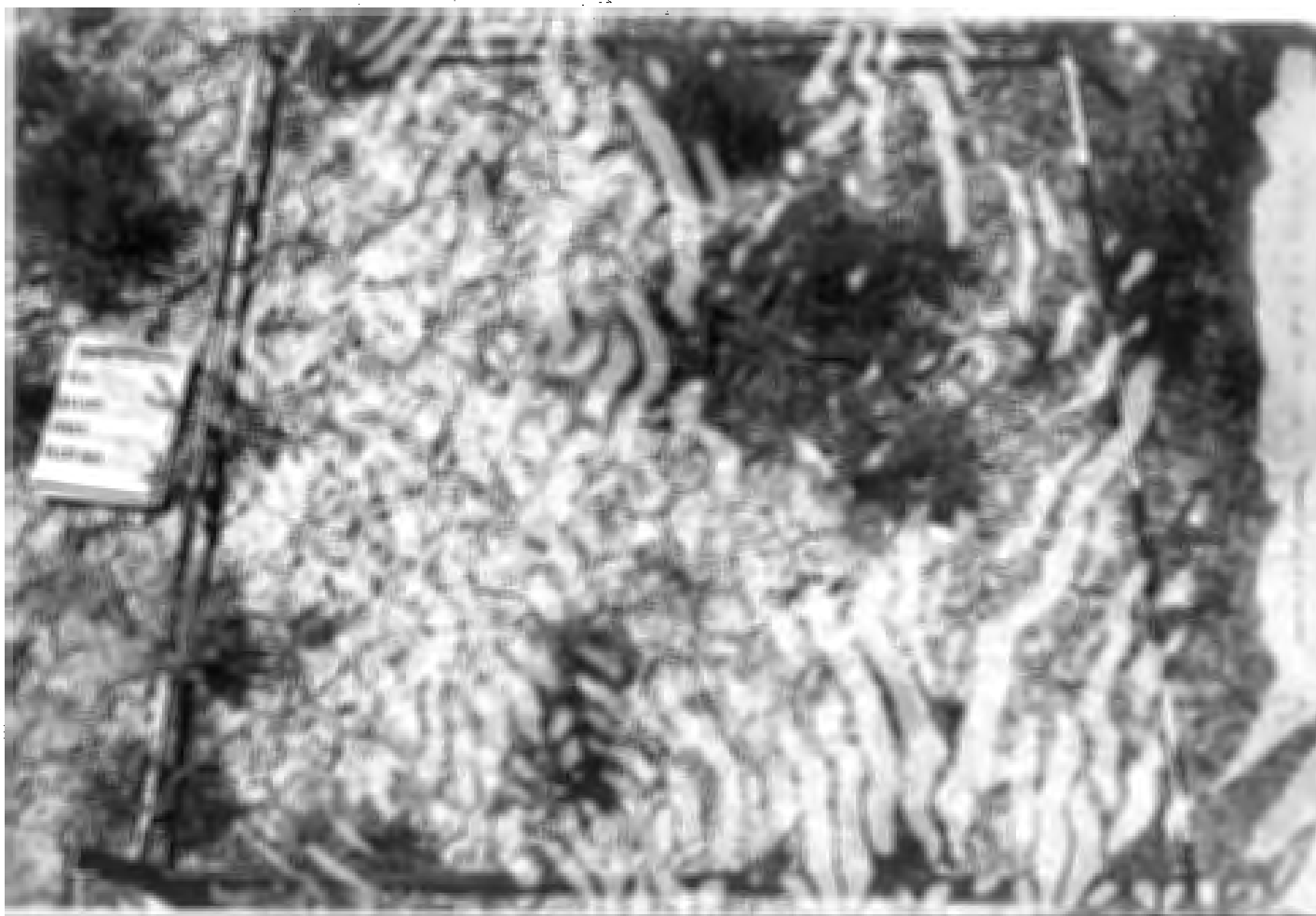

1985

READING # 1

PLOT # 2

U.S. DEPARTMENT OF THE INTERIOR

BUREAU OF LAND MANAGEMENT

SOIL-VEGETATION INVENTORY METHOD

***** SVIM *****

WEIGHT ESTIMATE AND VEGETATION CHARACTERIZATION

RECORD TYPE (1) V 2
FORMAT CODE (2) D
BLM ADMIN UNIT (ST/DI/RA/PU). (3)
ALLOTMENT (4)
PASTURE (5) GERMAN VALLEY
SITE WRITEUP AREA (SWA) . . . (6)
TRANSECT NUMBER (7)
DATE (YYMMDD) (8) 850905
ACTION CODE (A,D) (9)

PLOT SIZES: TREES & SHRUBS (10) 1/100 1/200 GRASSES & FORBS (11) .96 1.92 4.80 9.60 19.20 48.00 OTHER 55 Specify

WEIGHT ESTIMATE DATA VEGETATION CHARACTERIZATION Table with columns for Plot No., Plant Symbol, AVE AVAIL, AVE PHEN, AVE UTIL, ESTIMATED WEIGHT IN GRAMS (HT1-4), AVE HEIGHT, AVE CROWN DIAM., AGE CLASS, FORM CLASS, DOT COUNT, NUMBER CHARZD, NOT CHARZD.

(Continued on reverse)

ABCDEFGHIJKLMNØPQRSTUVWXYZ 1234567890

TON (24) 020

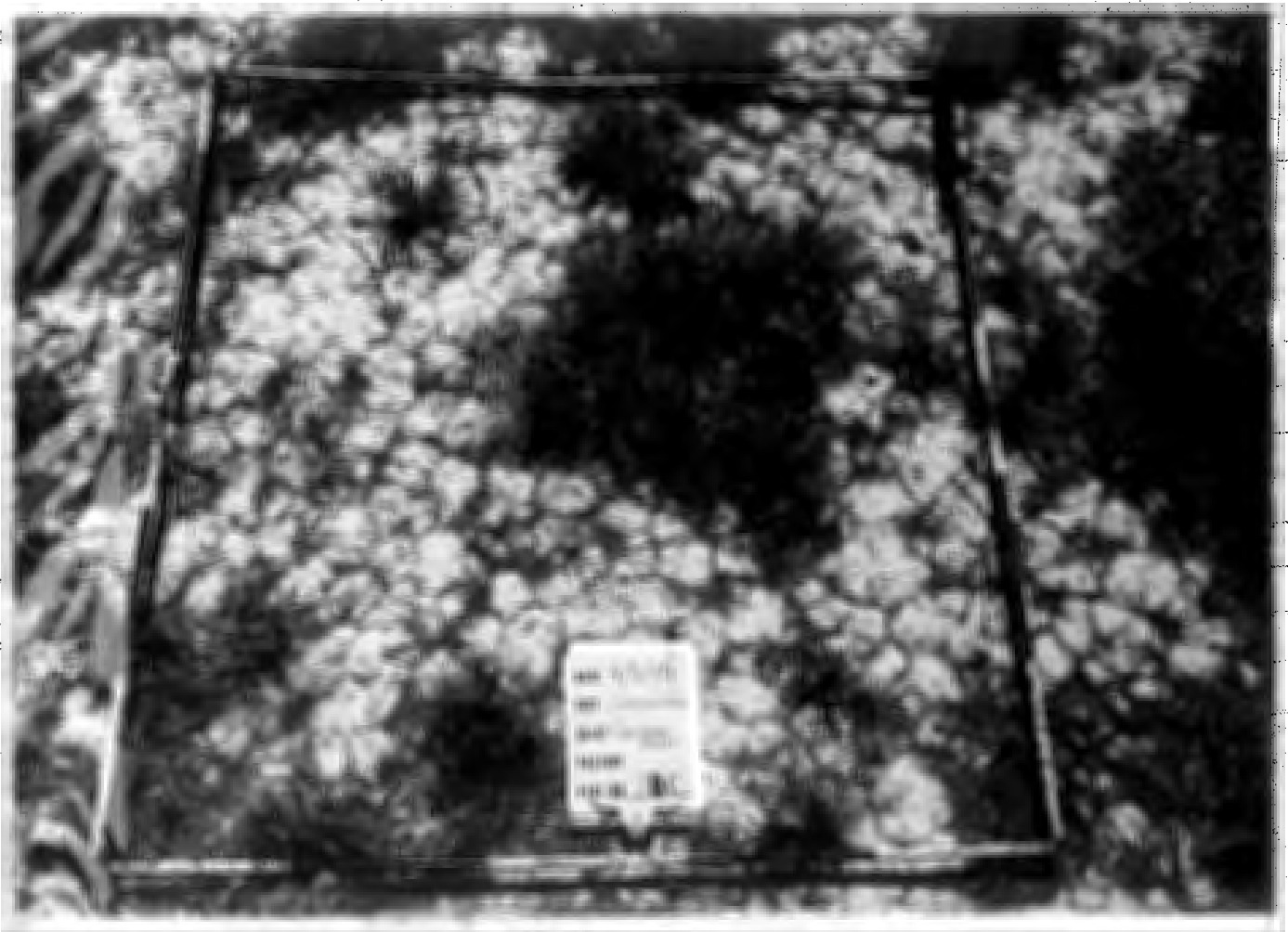

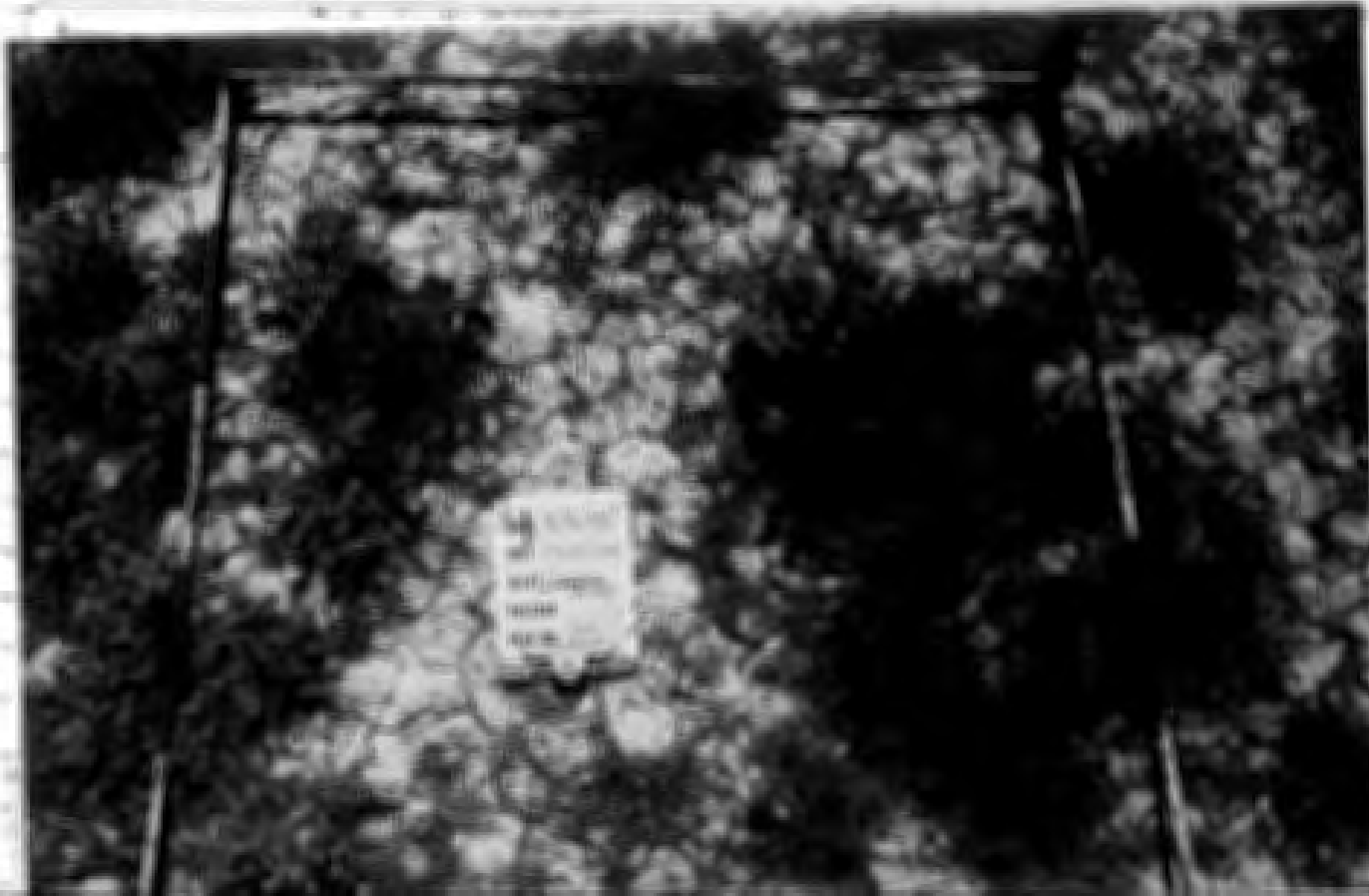

Grassy mtn.

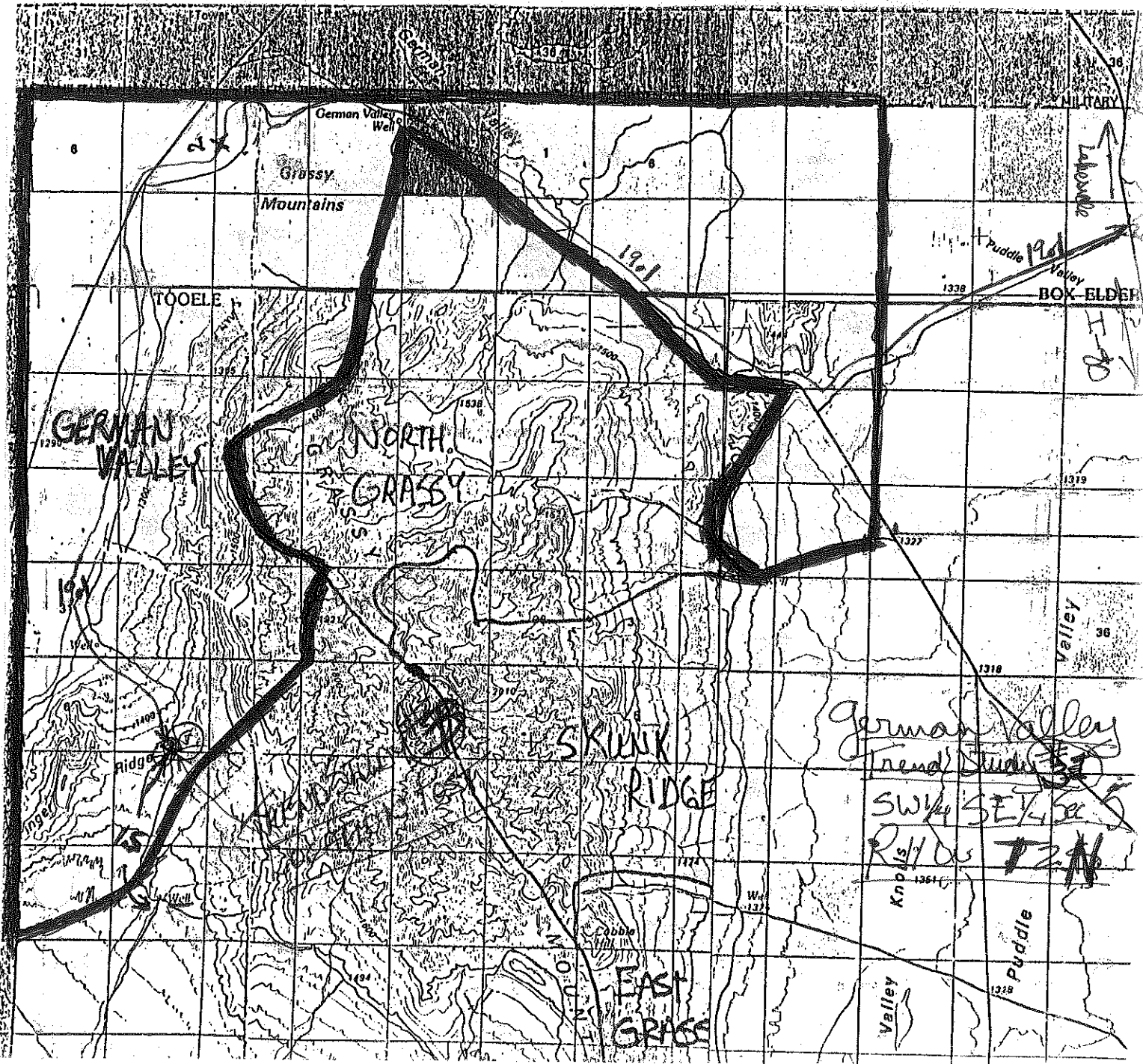

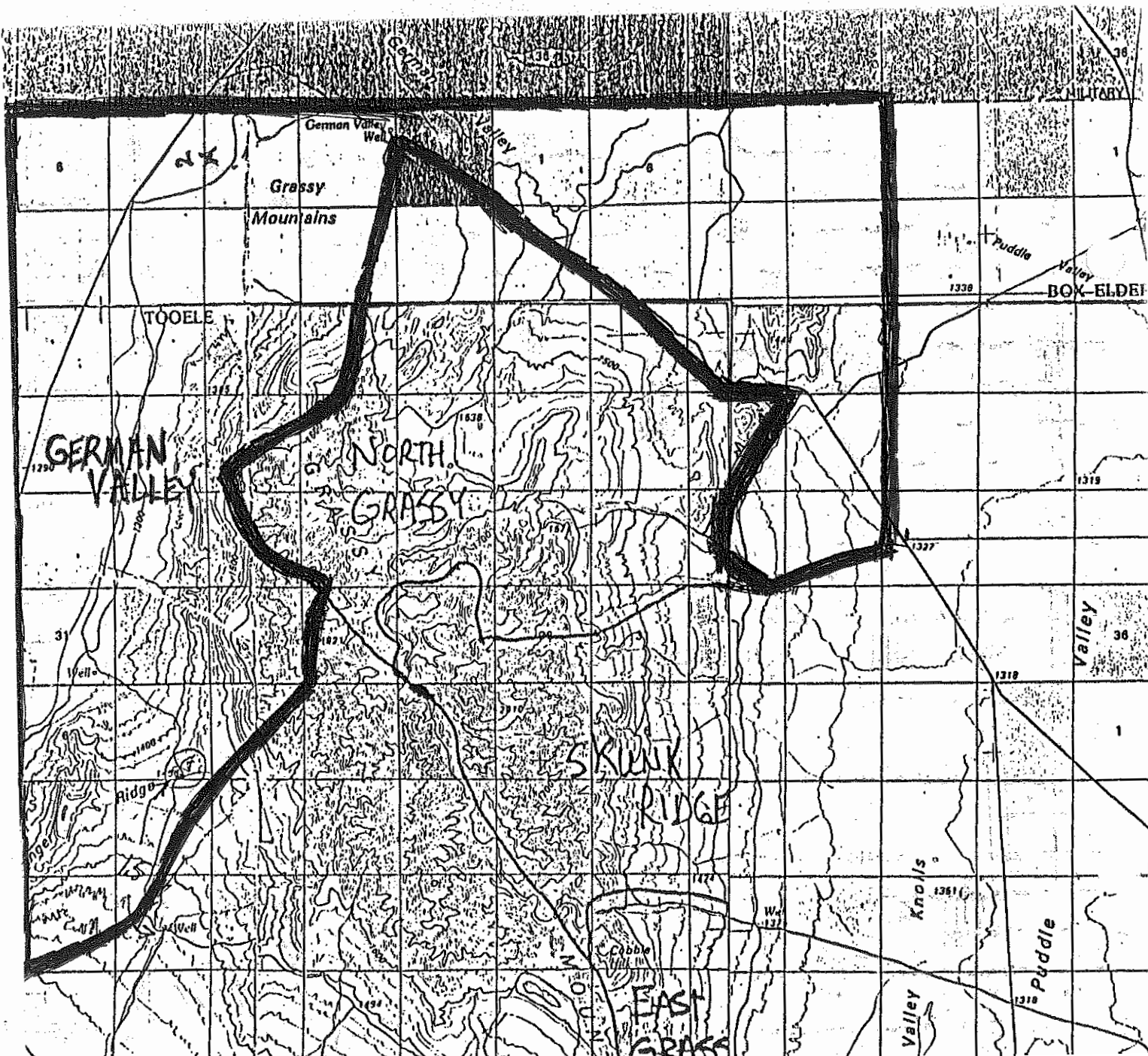

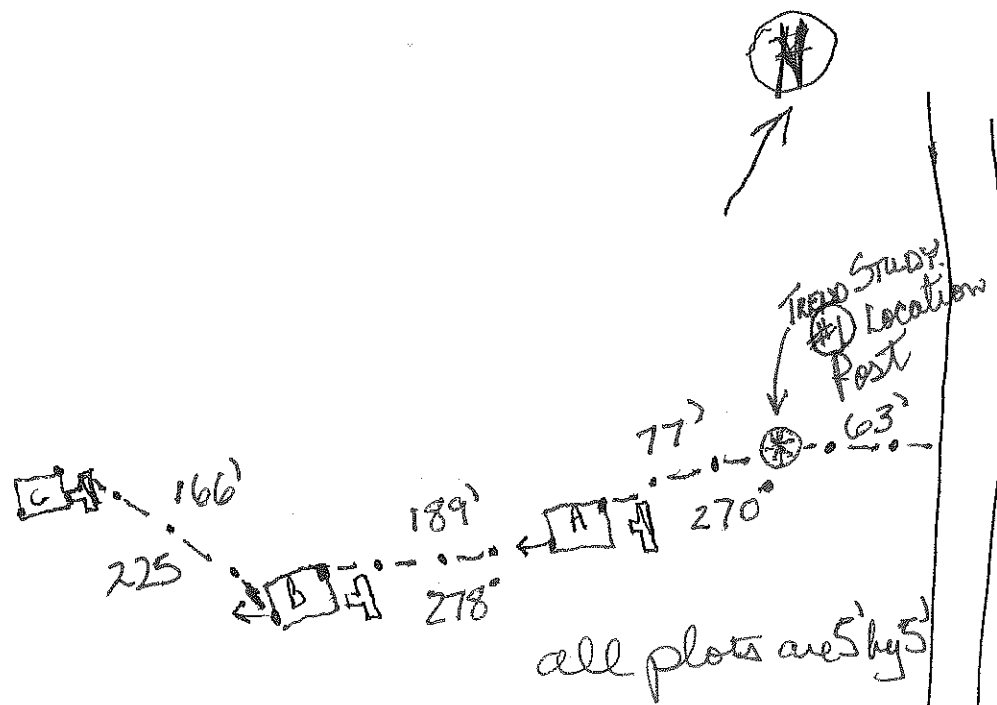

German Valley

Trend Study (#3)

SW 1/4 SE 1/4 Sec. 5

R 11W T 2N

8/24/2011

GVT-3

This ^{existing} trend site was added to by placing a new 10-transect site just to the North of the existing site.

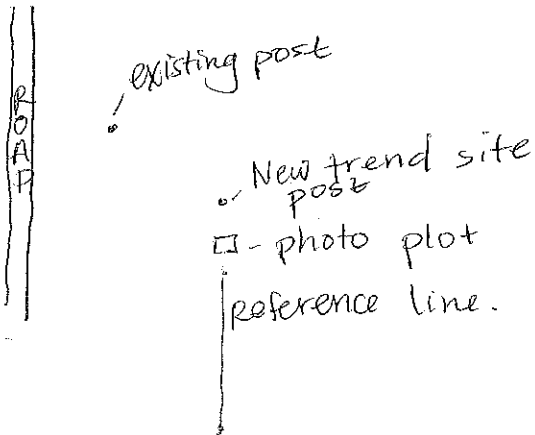

The new reference line runs North to South, start the 0! at the south end of the rebar.

GPS readings were taken using the range tablet.

Spmo, Agsp and Chvi were seen in the area, but no hits were recorded on any of them.

German Valley Allotment S&G Assessment Sites

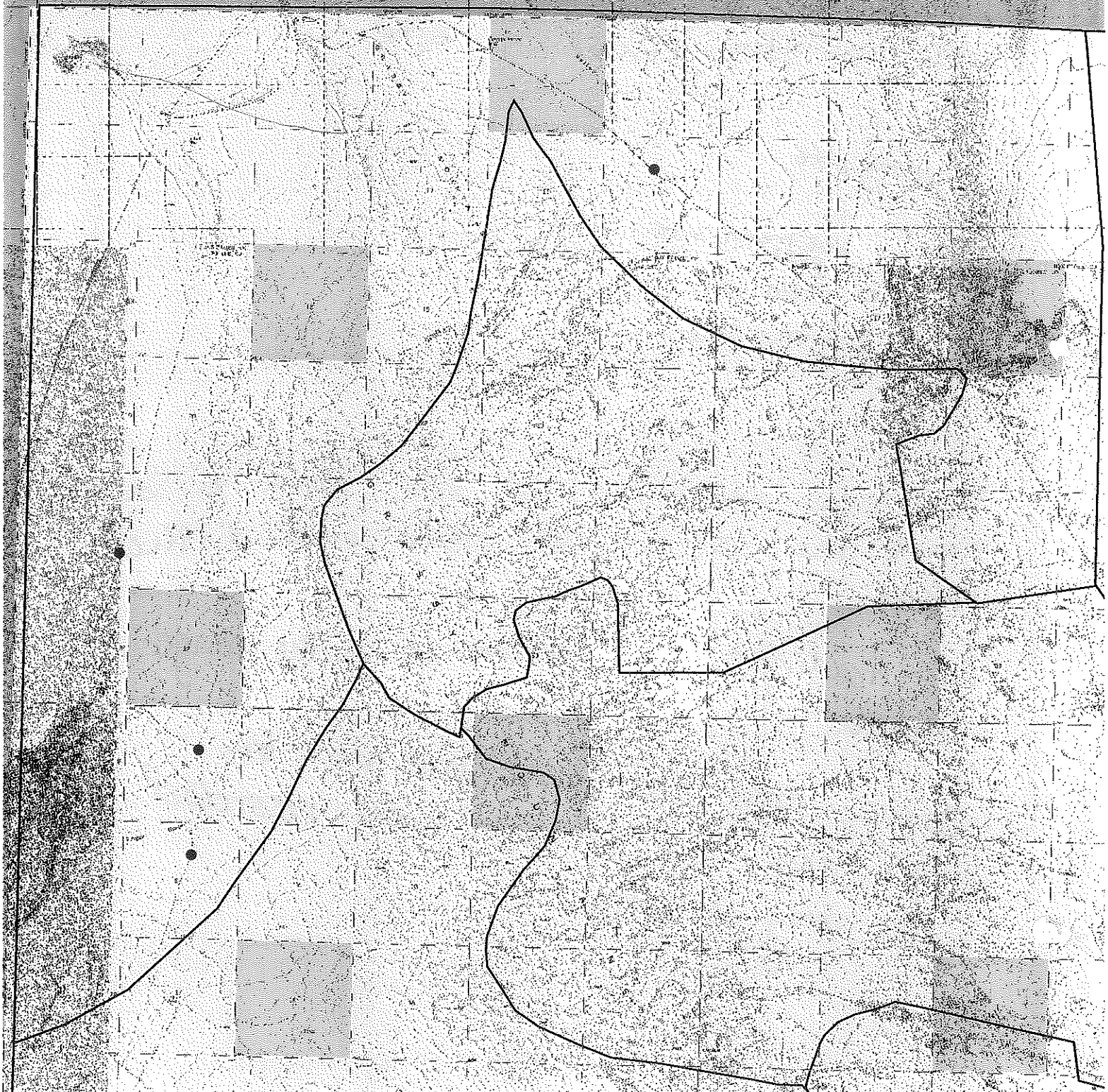

ALLOTMENT	German Valley
PLOT #	3 A, B, C
LOCATION	Trend 2N, Range 11W, Section 5 SW 1/4 SE 1/4
Quad	
ESTABLISHED	Sep-85

7/27/1990							
PLOT NUMBER	PLANT SYMBOL	AVG. HEIGHT (FT)	AVG. CROWN DIA. (FT)	AGE CLASS	FORM CLASS	NUMBER CHARZD	NOTES
3A	POSE	0.2	0.1	M	1	3	
	BRTE	0.1	0.1	M	1	10	
	HAGL			S	1	12	
	SIHY	0.1	0.1	S	1	1	
	SIHY	0.1	0.1	M	1	1	
	ARSP	0.2	0.4	M	1	26	
	ARSP	0.1	0.1	Y	1	3	
	ARSP	0.1	0.2	D	5	4	
	ARNO	1	0.6	M	1	14	
	ARNO	0.5	0.4	Y	1	2	
	ARNO	1	0.6	M	4	2	
	ATCO			M	1	7	
	ATCO			S		2	
	ATCO			M	4	3	
	ATCO			Y	1	4	
	ATCO			D	5	2	
	KOAM			M	1	18	
	KOAM			Y	1	10	
	KOAM			S	1	5	
	3B	POSE	0.1	0.1	M	1	6
POSE				Y	1	1	
SIHY		0.2	0.1	M	1	1	
SIHY				S	1	1	
BRTE						100	NUMEROUS
SPCO		0.2	0.2	M	1	1	
ATCO		0.8	0.6	M	1	15	
ATCO		0.7	0.5	M	4	3	
ATCO		0.4	0.3	Y	1	3	
ATCO		0.1	0.1	S	1	3	
ARSP		0.3	0.3	M	1	28	
ARSP		0.2	0.2	D	5	6	
ARSP		0.3	0.4	M	4	6	
ARSP		0.2	0.1	Y	1	13	
KOAM		0.3	0.2	M	1	13	
KOAM		0.2	0.2	Y	1	7	
KOAM		0.1	0.1	S	1	3	
ARNO		0.2	0.2	S	1	4	

PLOT	3A							
	1985	1990						
ORHY	1	0						
SIHY	7	2						
POSE	2	3						
ATCO	22	18						
ARSP	34	33						
ARNO	25	18						
KOAM	7	33						
BRTE	0	10						
HAGL	0	12						

GERMAN VALLEY TREND DATA - 3A

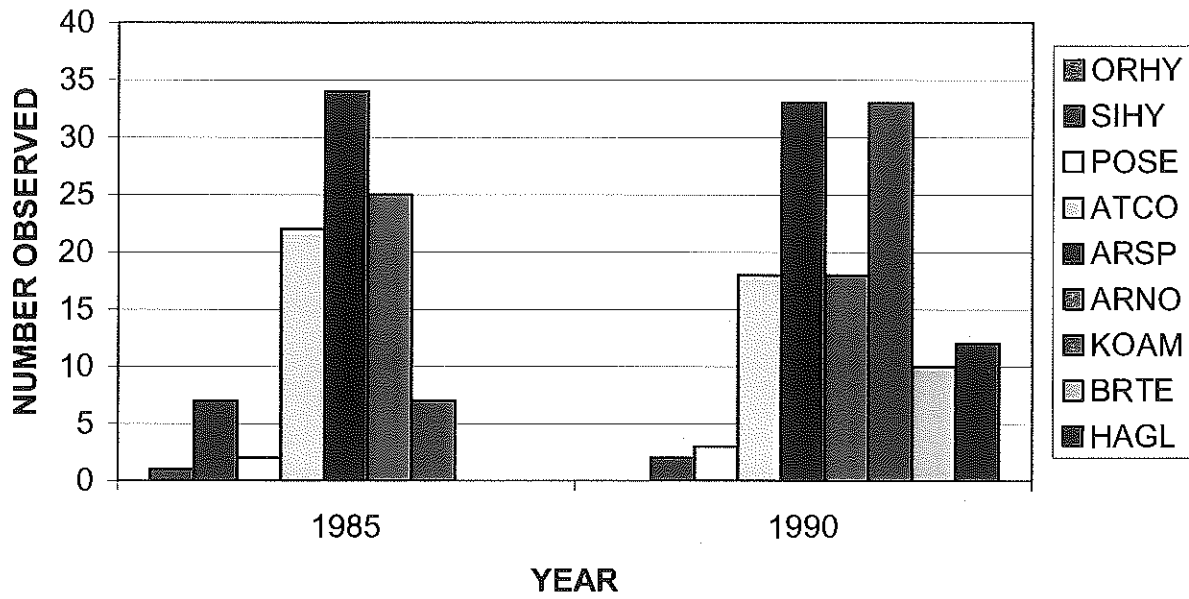

PLOT	3B							
	1985	1990						
SIHY	4	2						
ATCO	26	25						
ARSP	75	53						
ARNO	3	4						
POSE	0	7						
BRTE	0	100						
SPCO	0	1						
KOAM	0	23						
CHVI	0	1						

GERMAN VALLEY TREND DATA - 3B

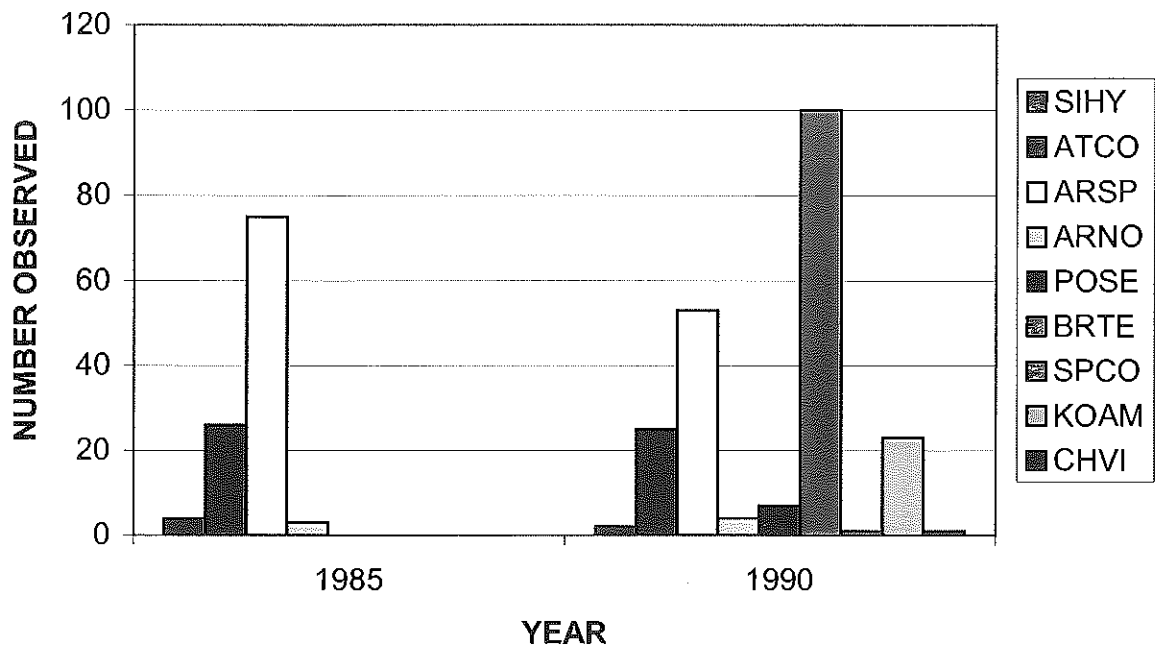

PLOT	2C							
	1985	1990						
ORHY	1	1						
ATCO	14	12						
ARSP	46	45						
ARNO	4	6						
EPRA	1	0						
KOAM	0	14						
EPNE	0	1						

GERMAN VALLEY TREND DATA - 2C

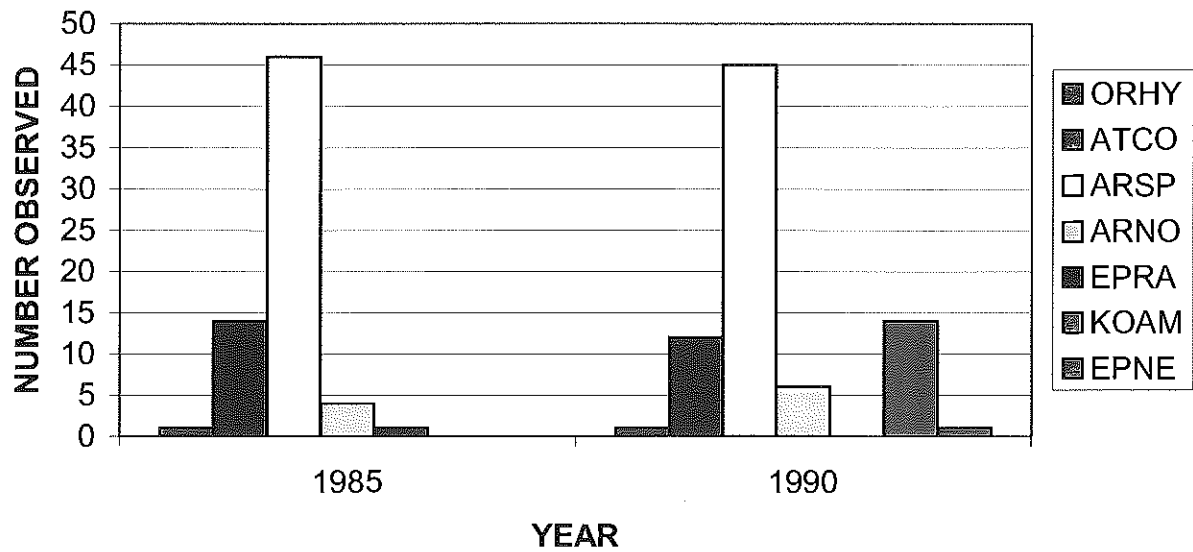

German Valley
Trend Study # 3

ORHY

M
Young
Dead

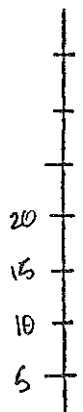

YR.
OTAL

85	90				
2	1				

~~Arno~~

Mature
Young
Dead

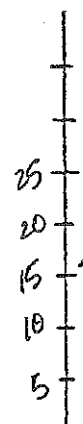

YR.
OTAL

85	90				
	19-3-1-8				

ARSP

Mature
Young
Dead

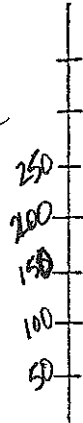

YR.
OTAL

85	90				
155	99-17-14-5				

ECIP.
YR

--	--	--	--	--	--

1990

READING # 2

PLOT # 3



ADD-A-SNAP

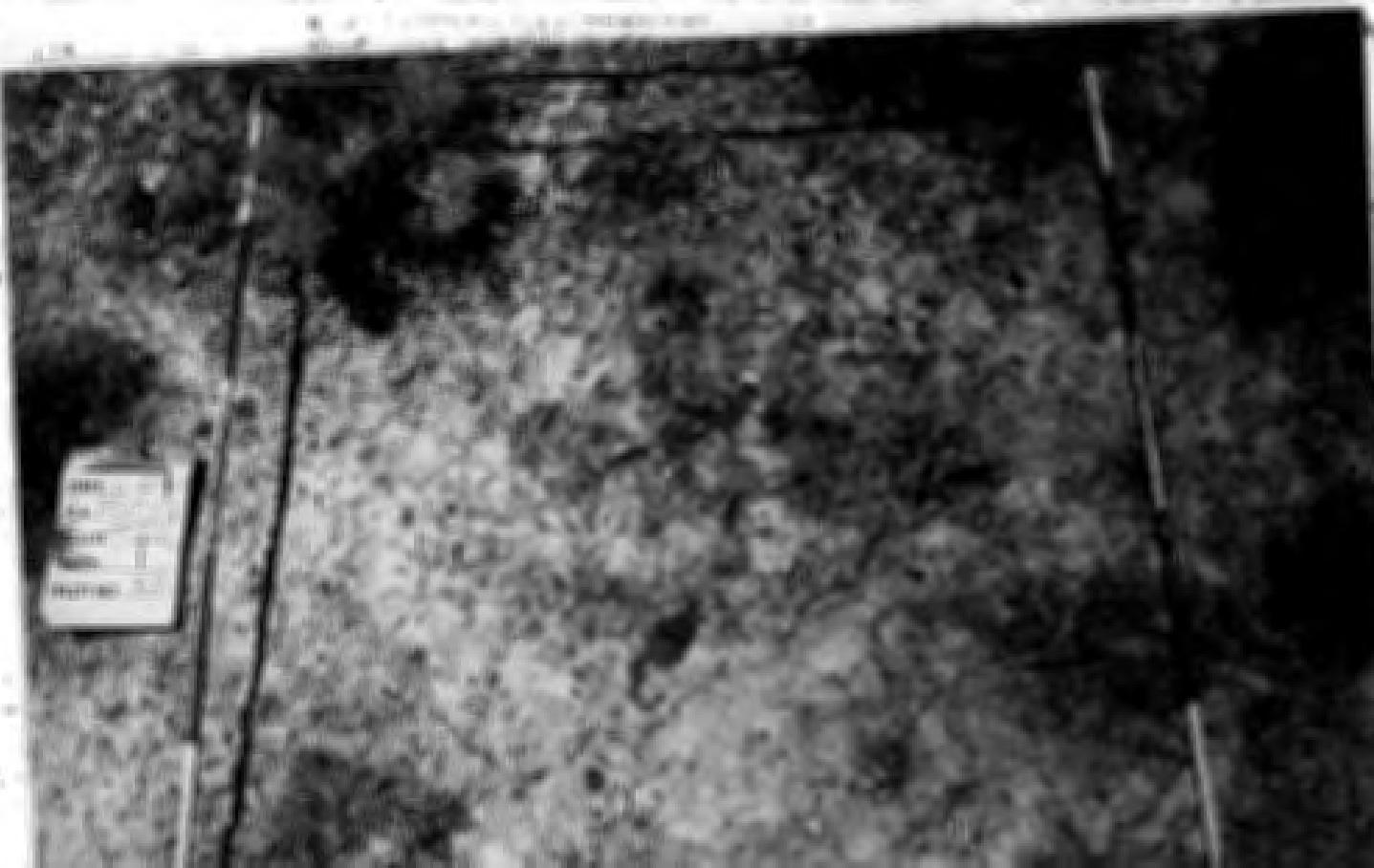

Vertical text on the left margin, possibly a page number or reference code, including the number '1'.

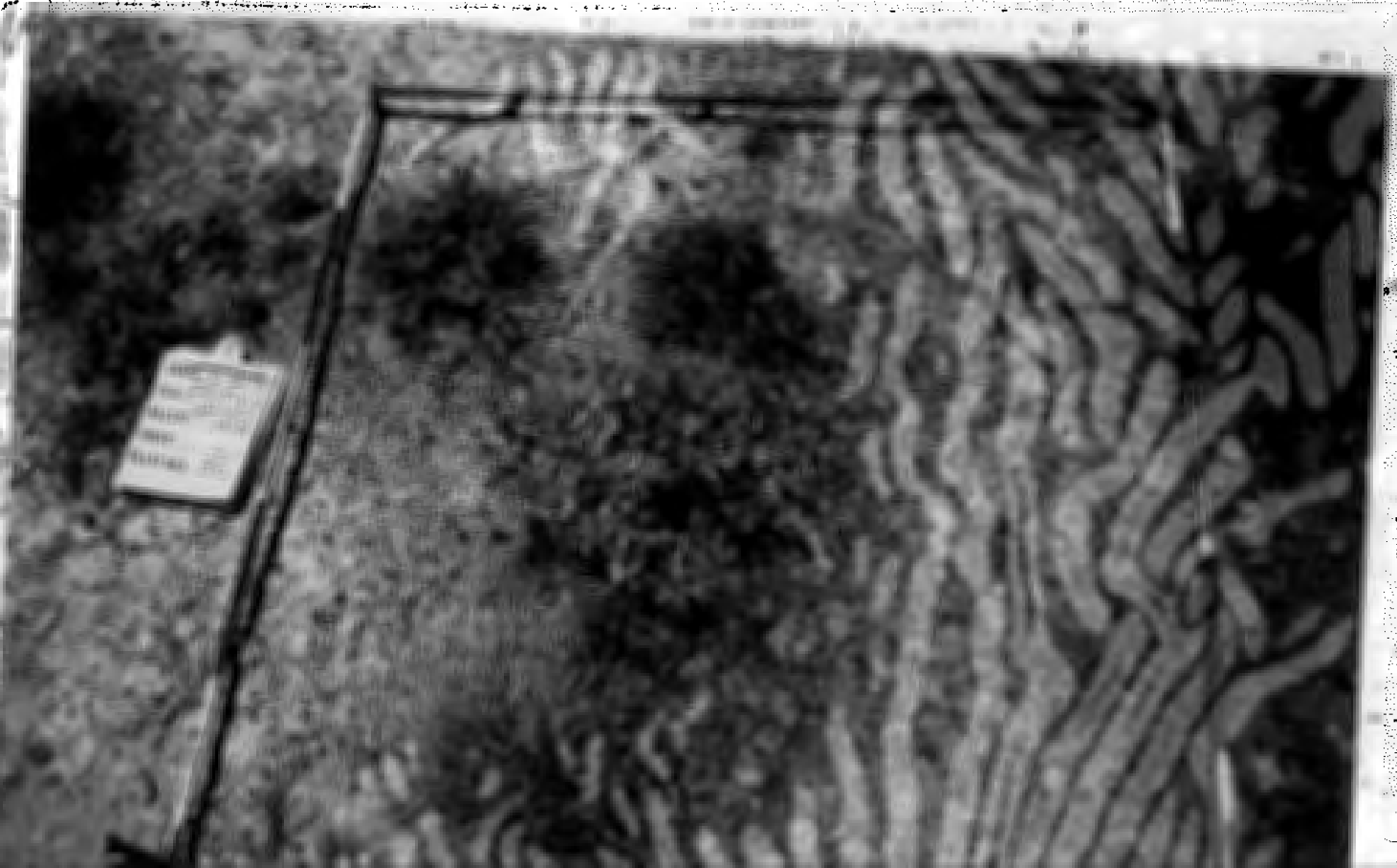
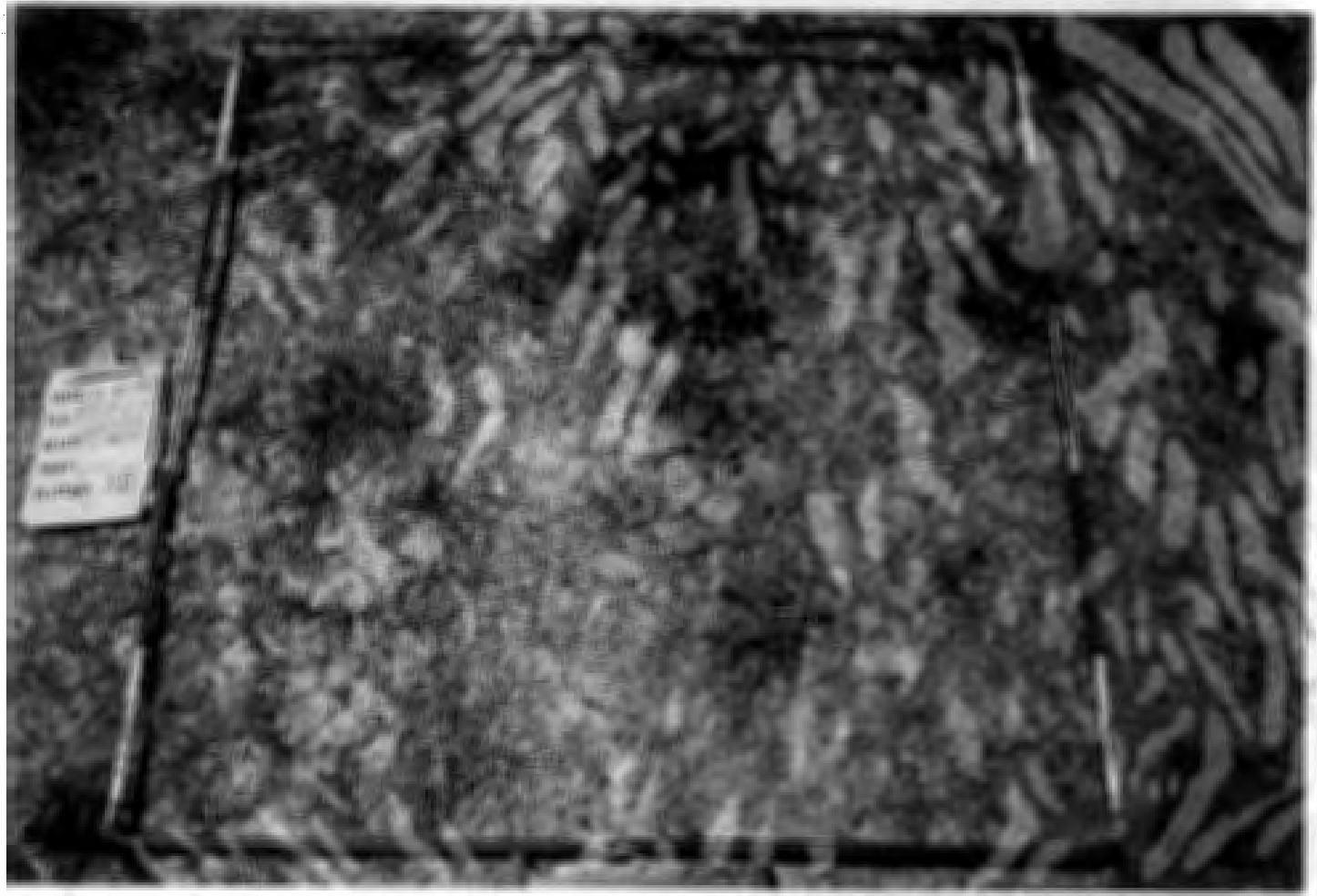

1985

READING # 1

PLOT # 3

U.S. DEPARTMENT OF THE INTERIOR

BUREAU OF LAND MANAGEMENT

SOIL-VEGETATION INVENTORY METHOD

***** SVIM *****

WEIGHT ESTIMATE

AND

VEGETATION CHARACTERIZATION

RECORD TYPE (1) V 2

FORMAT CODE (2) D

BLM ADMIN UNIT (ST/DI/RA/PU). (3) | | | | | | | | | |

ALLOTMENT (4) | | | | |

PASTURE (5) | | | GERMAN VALLEY

SITE WRITEUP AREA (SWA) . . . (6) | | | | |

TRANSECT NUMBER (7) | | | 3A, B, C

DATE (YYMMDD) (8) 850905

ACTION CODE (A;D) (9) | | |

PLOT SIZES:

PLOTS TO BE CLIPPED AND CHARACTERIZED (12)

CLIP: 1 2 3 4 5 6 7 8 9 10

TREES & SHRUBS (10) | | | 1/100 | | | 1/200

CHAR: 1 2 3 4 5 6 7 8 9 10

GRASSES & FORBS (11) | | | .96 | | | 1.92 | | | 4.80 | | | 9.60 | | | 19.20 | | | 48.00

OTHER 5 BY 5
Specify

WEIGHT ESTIMATE DATA

VEGETATION CHARACTERIZATION

(13) PLOT NO.	(14) PLANT SYMBOL	(15) AVE AVAIL	(16) AVE PHEN	(17) AVE UTIL	(18) ESTIMATED WEIGHT IN GRAMS				(19) AVE HEIGHT	(20) AVE CROWN DIAM.	(21) AGE CLASS	(22) FORM CLASS: DOT COUNT	(23) NUMBER CHARZD	(24) NOT CHARZD	
					HT1	HT2	HT3	HT4							
3A	ORHY								0.7	0.2M	1		1		
	SIMY								0.10	0.4M	3		7		
	POSE								0.5	0.2M	3		2		
	ATCO								1.0	2.0M	1		17		
	↓								0.10	2.0M	3		1		
	↓								0.8	1.4D	5		2		
	↓								0.3	0.2Y	1		2		
	ARSP								0.4	0.4M	3		34		
	ARNO(ARTRN)								0.10	0.10M	1		18		
	↓								0.3	0.10D	5		1		
3B	KOAM								0.2	0.2M	1	(complete)	7		
	SIMY								0.8	0.4M	3		9		
	ATCO								1.0	1.6M	1		22		
	↓								0.2	0.2Y	1		3		
	↓								0.6	0.10M	3		1		
	ARSP								0.2	0.3M	3		75		
	ARNO								0.2	0.2Y	1		1		
	↓								0.3	0.8D	5		2		
	3C	ORHY								1.2	0.6M	1		1	
		ATCO								1.0	2.0M	1		11	
↓									0.6	0.10D	5				
ARSP									0.6	0.10M	3				
								0.4	0.8M	3					

1979
 JUN 11
 46

(Continued on Reverse)

ABCDEFGHIJKLMNØPQRSTUVWXYZ 1234567890

