TEPCS Avoidance

Perennial Hydrographic Avoidance

Intermittent Hydrographic Avoidance

Note: This map is solely intended to depict relevant Threatened, Endangered, Proposed, Candidate, and Sensitive Species, along with streams and water bodies as a planning tool for decisions with regard to aerial fire retardant avoidance.

BRIDGER NATIONAL FOREST
PINEDALE RANGER DISTRICT
NORTH HALF

Decision Support for Aerial Fire Retardant Avoidance

2014

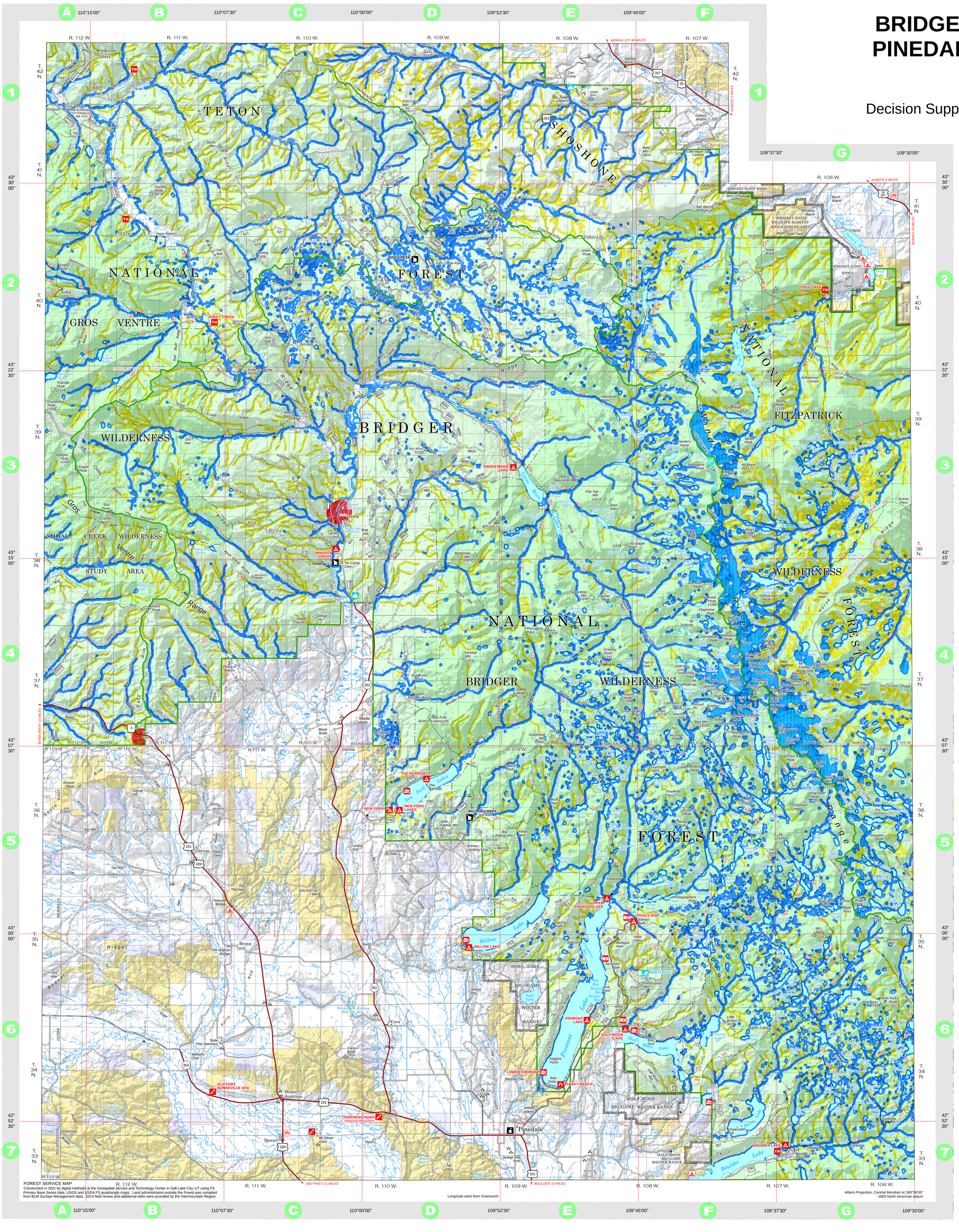

BRIDGER-TETON NATIONAL FOREST
PINEDALE RANGER DISTRICT

Scale 1:126,720

1 0.5 0 1 2 3 4 5 Miles

1 0.5 0 1 2 3 4 5 Kilometers

LEGEND

- National Forest Boundary
- Ranger District Boundary
- County Boundary
- Wind River Roadless Area
- Wildlife Area Boundary
- Special Area Boundary
- Continental Divide
- Highway
- Paved Road Suitable for Passenger Cars
- Gravel Road Suitable for Passenger Cars
- Dirt Road Suitable for Passenger Cars
- Road Not Maintained for Passenger Cars
- Four-Wheel-Drive Road
- Trail
- Power Transmission Line
- U.S.
- State
- National Forest Primary Route, Suitable for Passenger Cars
- National Forest Secondary Route, Suitable for Passenger Cars
- National Forest, Suitable for High Clearance Vehicles
- National Forest Trail Number
- Bridger-Teton National Forest
- National Forest Wilderness
- Bureau of Land Management
- Tribal Land
- State Land
- Ranger District Office
- Other Forest Service Facility
- Report Fires Here
- Campground, National Forest
- Campground, other than National Forest
- Picnic Area, National Forest
- Picnic Area, other than National Forest
- Trailhead
- Point of Interest
- Scenic View
- Boat Ramp
- Downhill Skiing
- Snowmobiling
- Lookout
- Horizontal Control Station
- Located or Landmark Object
- Cemetery
- House, Cabin or other Building
- Gravel Pit
- Gaging Station
- Locked Gate
- Water Tank
- Corral
- Mining Activity
- Windmill

SIXTH PRINCIPAL MERIDIAN
TOWNSHIP AND SECTION LINE CLASSIFICATION

All Surveys - Reliable, Approximate, Doubtful or Other
Township or Range Line
Section Line

Bureau of Land Management or Forest Service Protraction
Township or Range Line
Section Line