WASATCH-CACHE NATIONAL FOREST
KAMAS, MTN VIEW, EVANSTON RD

Decision Support for Aerial Fire Retardant Avoidance

2014

🟥 TEPCS Avoidance (none on this map)
🟦 Perennial Hydrographic Avoidance
🟨 Intermittent Hydrographic Avoidance

Note: This map is solely intended to depict relevant Threatened, Endangered, Proposed, Candidate, and Sensitive Species as a planning tool for decisions with regard to aerial fire retardant avoidance.

KAMAS, EVANSTON AND MOUNTAIN VIEW
RANGER DISTRICTS

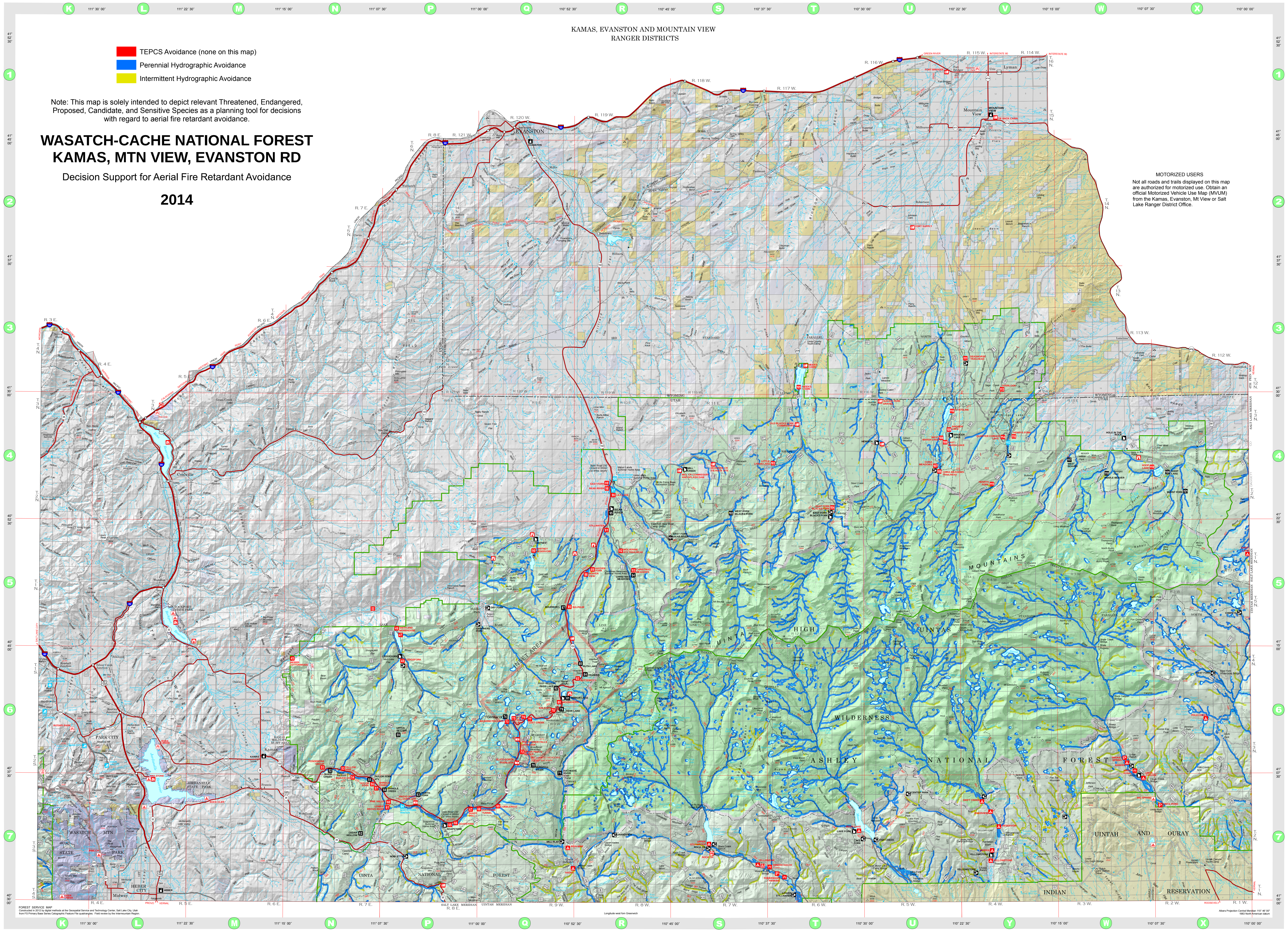

MOTORIZED USERS

Not all roads and trails displayed on this map are authorized for motorized use. Obtain an official Motorized Vehicle Use Map (MVUM) from the Kamas, Evanston, Mt View or Salt Lake Ranger District Office.

FOREST SERVICE MAP
Constructed in 2012 by digital methods at the Geospatial Service and Technology Center, Salt Lake City, Utah from FS Primary Base Series Catographic Feature File quadrangles. Field review by the Intermountain Region.

Longitude west fom Greenwich

Albers Projection Central Meridian 110° 46′ 00″
1983 North American datum

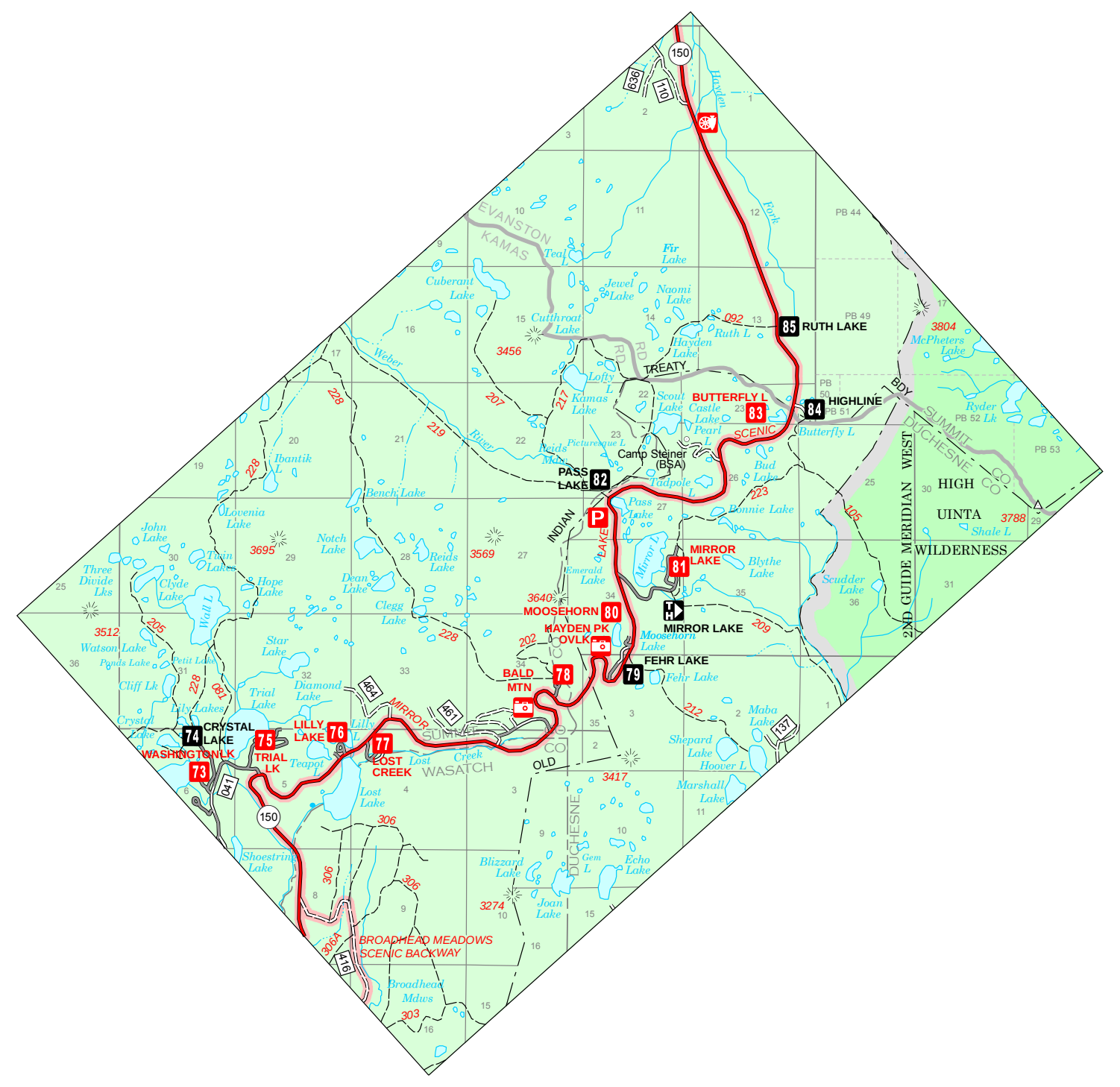

1:126,720

0 0.5 1 2 3 4 5 Miles

LEGEND

National Forest Boundary
State Boundary
County Boundary
Ranger District Boundary
Special Area Boundary
Wilderness Boundary
Wildlife Management Area Boundary
Primary Highway
Secondary Highway
Light Duty, Paved
Light Duty, Gravel
Light Duty, Dirt
Light Duty, Composition Unspecified
Unimproved Road, includes 4WD
Not maintained for passenger cars
Trail
Scenic Trail
Scenic Byway
Scenic Backway
Railroad
Powerline

ROUTE MARKERS

80 Interstate
40 U.S.
150 State
246 County
345 National Forest
576 National Forest Trail
GW Great Western Trail

Intermountain Region or Forest Headquarters
Ranger District Office
Other Forest Service Facility
Permanent Lookout Station
Horizontal Control Station
Located or Landmark Object
Gaging Station
Mining Activity
Gravel Pit
House, Cabin or other Building
School
Locked Gate
Seasonal Gate
Spring, Well

Wasatch-Cache National Forests
National Forest Wilderness
Land Administered by other National Forests
Bureau of Land Management
Indian Land
State Public Use Land
State Land Subject to Leasing

Public lands are subject to change and leasing. Local inquiry should be made before entering.

Campground, Forest Service and other
Picnic Area, Forest Service and other
Boat Ramp
Watchable Wildlife
Viewing Area
Trailhead
Interpretive Trail
Historical Marker
Visitor Information
ATV Trail
Trailer Sanitation Station
Parking
Winter Recreation
Downhill Skiing
Cross-Country Skiing
Snowmobiling

CONTOUR INTERVAL 50 METERS
To convert meters to feet multiply by 3.2808
To convert feet to meters multiply by 0.3048

SALT LAKE, SIXTH PRINCIPAL AND UINTA SPECIAL MERIDIANS
TOWNSHIP AND SECTION LINE CLASSIFICATION

Surveyed, location reliable
Surveyed, location approximate
Unsurveyed (Bureau of Land Management or Forest Service

Recreation Site Information

Map Key No.	Name	Location	Season of Use	Elevation	No. of Units	Group Units	Activities and Facilities
45	WEBER-COTTONWOOD	N-6	May-Oct	6680	4		
46	SMITH & MOREHOUSE	P-5	May-Sept	7680	34		
47	SMITH & MOREHOUSE RES	P-5	May-Sept	7640			
48	LEDGEFORK	P-6	Jun-Sept	7750	73		
49	DRY FORK	Q-5	Jun-Oct	8200			
50	GARDNERS FORK	P-5	May-Sept	8080			
51	PONDEROSA GROUP	N-6	May-Oct	7040		1	
52	SLATE CREEK	N-6	All Year	7050			
53	YELLOW PINE	N-6	May-Oct	7200	33		No ATV Parking
54	BEAVER CREEK	N-7	May-Oct	7320	5		No ATV Parking
55	TAYLOR FORK ATV	N-7	May-Oct	7400			
56	TAYLOR FORK	N-7	May-Oct	7400	11		
57	SHINGLE CREEK	N-7	May-Oct	7480	21		
58	SHINGLE CREEK	P-7	May-Oct	7480			
59	UPPER SETTING	P-6	Jun-Sept	9520			
60	PINE VALLEY GROUP	P-7	Jun-Sept	7440		3	
61	LOWER PROVO RIVER	P-7	May-Oct	7400	10		
62	CEDAR HOLLOW	N-7	May-Oct	7240			
63	NORTH FORK	P-7	May-Oct	7520			
64	NORTH FORK WINTER	P-7	Nov-Apr	7870			
65	SOAPSTONE	P-7	Jun-Sept	7760			
66	SOAPSTONE	P-7	Jun-Oct	7870	33		
67	SHADY DELL	P-7	Jun-Oct	8040	20		
68	DUCHESNE TUNNEL	Q-7	Jun-Sept	8120	15		
69	COBBLEREST	Q-7	Jun-Sept	8280	18		
70	MURDOCK BASIN	Q-6	Jul-Oct	7870			
71	DUCHESNE RIVER	Q-6	Jun-Oct	9400			
72	UPPER PROVO BRIDGE	Q-6	Jun-Sept	9140	5		
73	WASHINGTON LAKE	Q-6	Jul-Sept	10,000	42	5	
74	CRYSTAL LAKE	Q-6	Jul-Sept	10,000			
75	TRIAL LAKE	Q-6	Jul-Sept	9840	60		
76	LILY LAKE	Q-6	Jul-Sept	9900	14		
77	LOST CREEK	Q-6	Jul-Sept	9940	34		
78	BALD MOUNTAIN	Q-6	Jul-Sept	10,760	5		
79	FEHR LAKE	Q-6	Jul-Oct	10,330			
80	MOOSEHORN	Q-6	Jul-Sept	10,400	33		
81	MIRROR LAKE	Q-6	Jul-Sept	10,000	85		
82	PASS LAKE	Q-6	Jul-Sept	10,120			
83	BUTTERFLY LAKE	R-6	Jul-Sept	10,360	20		
84	HIGHLINE	R-6	Jul-Sept	10,350			
85	RUTH LAKE	R-6	Jun-Oct	10,100			

Recreation Site Information

Map Key No.	Name	Location	Season of Use	Elevation	No. of Units	Group Units	Activities and Facilities
86	SULPHUR	Q-5	Jun-Oct	9100	21		
87	BOURBON LAKE TRAILHEAD	Q-5	Jun-Oct	9100			
88	BEAVER VIEW	R-5	Jun-Oct	9000	18		
89	HAYDEN FORK	R-5	Jun-Oct	8900	9		
90	WHITNEY RESERVOIR	Q-5	Jun-Oct	9100			
91	STILLWATER	R-5	Jun-Oct	8500	21	4	
92	WOLVERINE ATV TRAILHEAD	R-5	Jun-Oct	9000	6		
93	CHRISTMAS MEADOWS	R-5	Jun-Oct	8800	11		
94	CHRISTMAS MEADOWS TH	R-5	Jun-Oct	8800			
95	BEAR RIVER RANGER STATION	R-4	Jun-Oct	8500			
96	LILY LAKE TRAILER DUMP	R-4	Jun-Sept	8500			
97	LILY LAKE XC SKI AREA	R-4	Dec-May	8500			
98	BEAR RIVER	R-4	May-Oct	8300	4		
99	EAST FORK BEAR RIVER	R-4	May-Oct	8300	7		
100	BEAR RIVER SNOWPARK	R-4	Jan-Dec	8400			
101	EAST FORK BEAR RIVER TH	R-5	Jun-Oct	9100			
102	WEST FORK BLACKS FORK TH	S-4	Jun-Oct	9300			
103	LITTLE LYMAN LAKE	T-4	Jun-Oct	9300	10		
104	EAST FORK BLACKS FORK TH	T-4	Jun-Oct	9300	8		
105	MEEKS CABIN	T-3	Jun-Oct	8700	24		
106	CHINA MEADOWS TRAILHEAD	U-4	Jun-Oct	9800	12		
107	CHINA MEADOWS	U-4	Jun-Oct	9500	9		
108	MARSH LAKE WEST & EAST	U-4	Jun-Oct	9400	38		
109	BRIDGER LAKE	U-4	Jun-Oct	9300	32		
110	STATE LINE	U-4	Jun-Oct	9200	41		
111	DEADHORSE TRAILHEAD	V-3	Jan-Dec	9000	4		
112	OIL AND GAS SHOWCASE	V-3	Jun-Oct	9400			
113	HENRY'S FORK XC SKI AREA	V-4	Dec-May	9000			
114	QUARTER CORNER LAKE	V-4	Jun-Oct	9000	3		
115	HENRY'S FORK TRAILHEAD	V-4	Jun-Oct	9400	7		
116	HENRY'S FORK PICNIC AREA	V-4	Jun-Oct	8900			
117	WEST BEAVER TRAILHEAD	W-4	Jun-Oct	9200			
118	MIDDLE BEAVER TRAILHEAD	W-4	Jun-Oct	9100			
119	HOOP LAKE	X-4	Jun-Oct	9200	44		
120	HOOP LAKE TRAILHEAD	X-4	Jun-Oct	9300			
121	BURNT FORK TRAILHEAD	X-4	Jun-Oct	9200			

May 25, 2014