Recreation Site Information							
Map Key No.	Name	Location	Season of Use	Elevation	No. of Units	Group Units	Activities and Facilities
1	HIGH CREEK	E-2	Jun-Oct	5000	2		
2	HIGH CREEK	E-2	May-Oct	5000			
3	SMITHFIELD CANYON	D-3	May-Sep	5500	6		
4	LOWER GREEN CANYON	D-3	All Year	5000			
5	GREEN CANYON	D-3	May-Oct	5000	6		
6	GREEN CANYON	E-3	May-Oct	5800			
7	RED BRIDGE	E-4	May-Oct	4900			
8	SECOND DAM	E-4	May-Oct	4500	4		
9	BRIDGER	E-4	May-Sep	5000	10		
10	SPRING HOLLOW	E-3	May-Oct	5100	12	2	
11	DEWITT	E-3	May-Oct	5200	6		
12	GUINAVAH-MALIBU	E-3	May-Oct	5200	37	3	
13	WIND CAVE	E-3	May-Oct	5200			
14	CARD	E-3	May-Oct	5400	4		
15	CHOKECHERRY	E-3	May-Oct	5400	4		
16	PRESTON VALLEY	E-3	May-Oct	5500	7		
17	LODGE	F-3	May-Oct	5600	10		
18	RIGHT HAND FORK	E-3	Jun-Oct	5740			
19	WOOD CAMP	E-3	May-Oct	5600			
20	WOOD CAMP	E-3	May-Oct	5600	6		
21	TEMPLE FORK	F-3	Jun-Oct	5940			
22	SPAWN CREEK	F-3	Jun-Oct	5942			

Recreation Site Information							
Map Key No.	Name	Location	Season of Use	Elevation	No. of Units	Group Units	Activities and Facilities
23	TONY GROVE WINTER	F-2	Nov-Mar	5900			
24	LEWIS M. TURNER	F-2	Jun-Sep	5900	9		
25	TONY GROVE BACKCOUNTRY	E-2	Jul-Sep	8100			
26	TONY GROVE LAKE	E-2	Jul-Sep	8100	37		
27	TONY GROVE DAY USE	E-2	Jul-Sep	8100	6		
28	RED BANKS	F-2	Jun-Oct	6500	12		
29	FRANKLIN BASIN (STATE)	F-2	Nov-Mar	6700			
30	BEAVER JUNCTION (STATE)	F-2	Nov-Mar	6900			
31	SINK HOLLOW (STATE)	F-2	Nov-Mar	6900			
32	SINKS	G-2	Nov-Mar	7600			
33	LIMBER PINE	G-2	Jul-Sep	7800			
34	SUNRISE	G-2	Jul-Oct	7800	26		
35	BEAR LAKE OVERLOOK	G-2	All Year	7800			
36	GARDEN CITY	G-2	Nov-Mar	5900			
37	PROVIDENCE	D-4	Nov-Mar	5000			
38	RICHARDS HOLLOW	E-4	Jun-Oct	5740			
39	FRIENDSHIP	E-4	May-Oct	5600	5	1	
40	SPRING	E-4	May-Oct	6000	3		
41	SHENOAH	E-4	Jun-Oct	5500	3		
42	PIONEER	E-4	Jun-Sep	5600	18		
43	HARDWARE RANCH (STATE)	F-5	Nov-Mar	5600			
44	BOX ELDER	C-6	May-Oct	5200	25	4	

1:126,720

0 0.5 1 2 3 4 5 Miles

LEGEND

- National Forest Boundary
- State Boundary
- County Boundary
- Ranger District Boundary
- Special Area Boundary
- Wilderness Boundary
- Wildlife Management Area Boundary
- Primary Highway
- Secondary Highway
- Light Duty, Paved
- Light Duty, Gravel
- Light Duty, Dirt
- Light Duty, Composition Unspecified
- Unimproved Road, includes 4WD Not Maintained for Passenger Cars
- Trail
- National Recreation/Historic Trail
- Scenic Byway
- Scenic Backway
- Railroad
- Powerline

ROUTE MARKERS

- Interstate
- U.S.
- State
- County
- National Forest
- 576 National Forest Trail
- Great Western Trail

- Intermountain Region or Forest Headquarters
- Ranger District Office
- Other Forest Service Facility
- Permanent Lookout Station
- Horizontal Control Station
- Located or Landmark Object
- Gaging Station
- Mining Activity
- Gravel Pit
- House, Cabin or other Building
- School
- Locked Gate
- Seasonal Gate
- Spring Gate

Report Fires Here

- Campground, Forest Service and other
- Picnic Area, Forest Service and other
- Boat Ramp
- Marina
- Watchable Wildlife
- Viewing Area
- Shooting Range
- Trailhead
- Historical Marker
- Visitor Information
- Sportsman Access
- Winter Recreation
- Downhill Skiing

1:126,720

- Wasatch-Cache National Forest
- National Forest Wilderness
- Land Administered by other National Forests
- Bureau of Land Management
- State Public Use Land
- State Land Subject to Leasing

Public lands are subject to change and leasing. Local inquiry should be made before entering.

SALT LAKE, SIXTH PRINCIPAL AND UINTA SPECIAL MERIDIANS
TOWNSHIP AND SECTION LINE CLASSIFICATION

- Surveyed, location reliable
- Surveyed, location approximate
- Unsurveyed (Bureau of Land Management or Forest Service Protraction)

LOGAN CANYON AREA

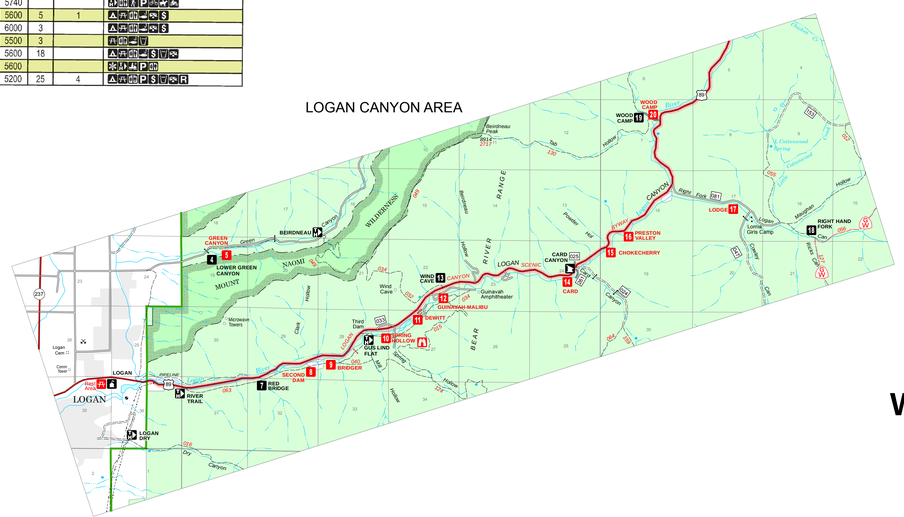

TEPCS Avoidance

Perennial Hydrographic Avoidance

Intermittent Hydrographic Avoidance

Note: This map is solely intended to depict relevant Threatened, Endangered, Proposed, Candidate, and Sensitive Species as a planning tool for decisions with regard to aerial fire retardant avoidance.

WASATCH-CACHE NATIONAL FOREST
LOGAN RANGER DISTRICT

Decision Support for Aerial Fire Retardant Avoidance

2014

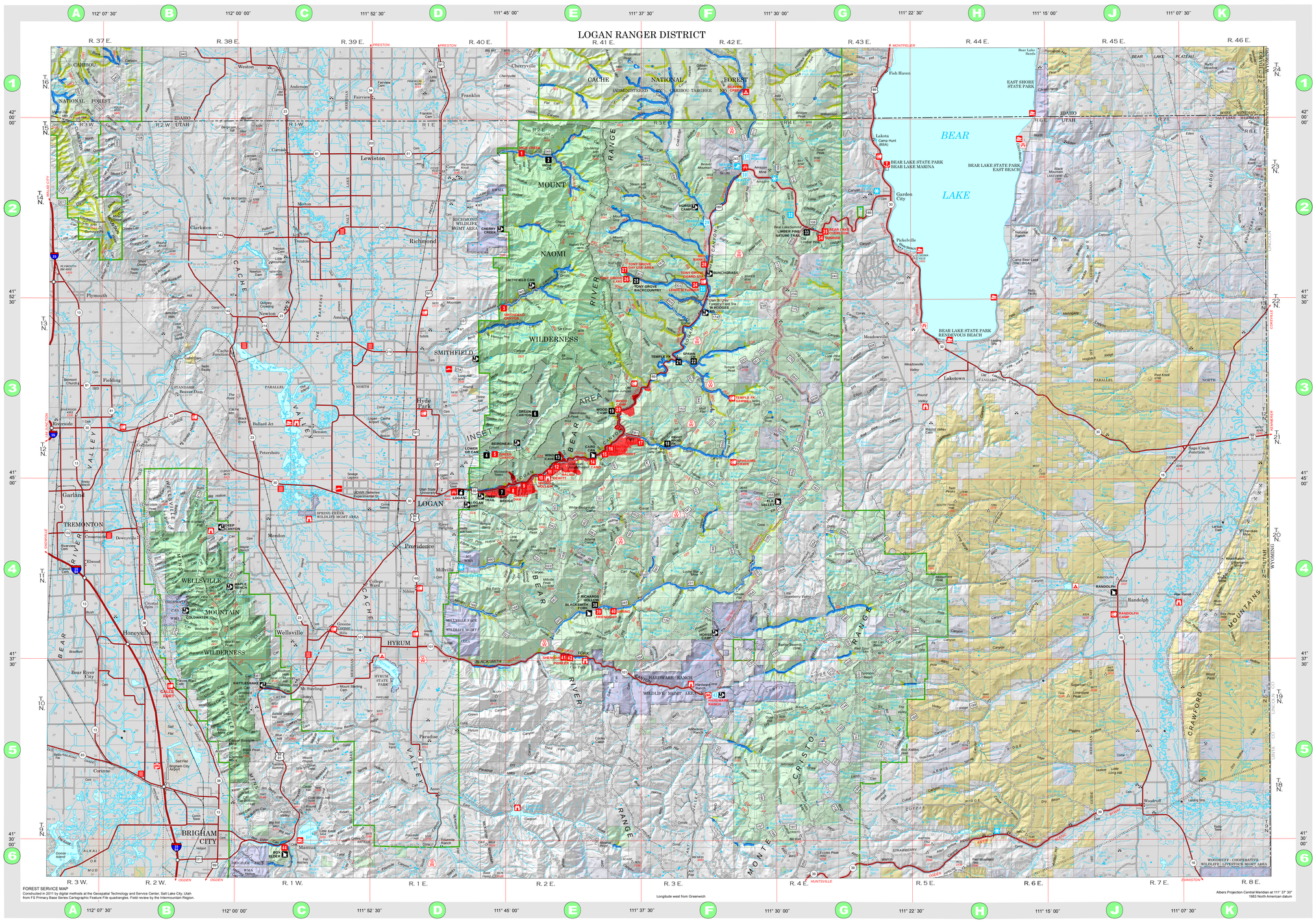

May 25, 2014