

119°35'0"W 119°33'30"W 119°32'0"W 119°30'30"W 119°29'0"W 119°27'30"W 119°26'0"W 119°24'30"W 119°23'0"W 119°21'30"W 119°20'0"W

39°4'30"N 39°3'30"N 39°2'30"N 39°1'30"N 39°0'30"N 38°59'30"N 38°58'30"N 38°57'30"N 38°56'30"N 38°55'30"N 38°54'30"N 38°53'30"N 38°52'30"N 38°51'30"N 38°50'30"N 38°49'30"N 38°48'30"N 38°47'30"N 38°46'30"N

Bison Fire: NV-WNA-30259
Acres: 24136
July 11, 2013
IAP Map



Legend

- () Division
- ⊙ Camp
- Drop Point
- Helispot
- ▣ Incident Command Post
- ⊕ Medi/Vac Site
- Ⓡ Repeater
- ⚓ Slingsite
- Ⓜ Water Source
- Uncontrolled Fire Edge
- Completed Line
- Management Action Point
- ★ Abandoned Mines
- US Highway
- State Route
- BLM CCD Fuels Projects
- ▭ Burbank_Fire

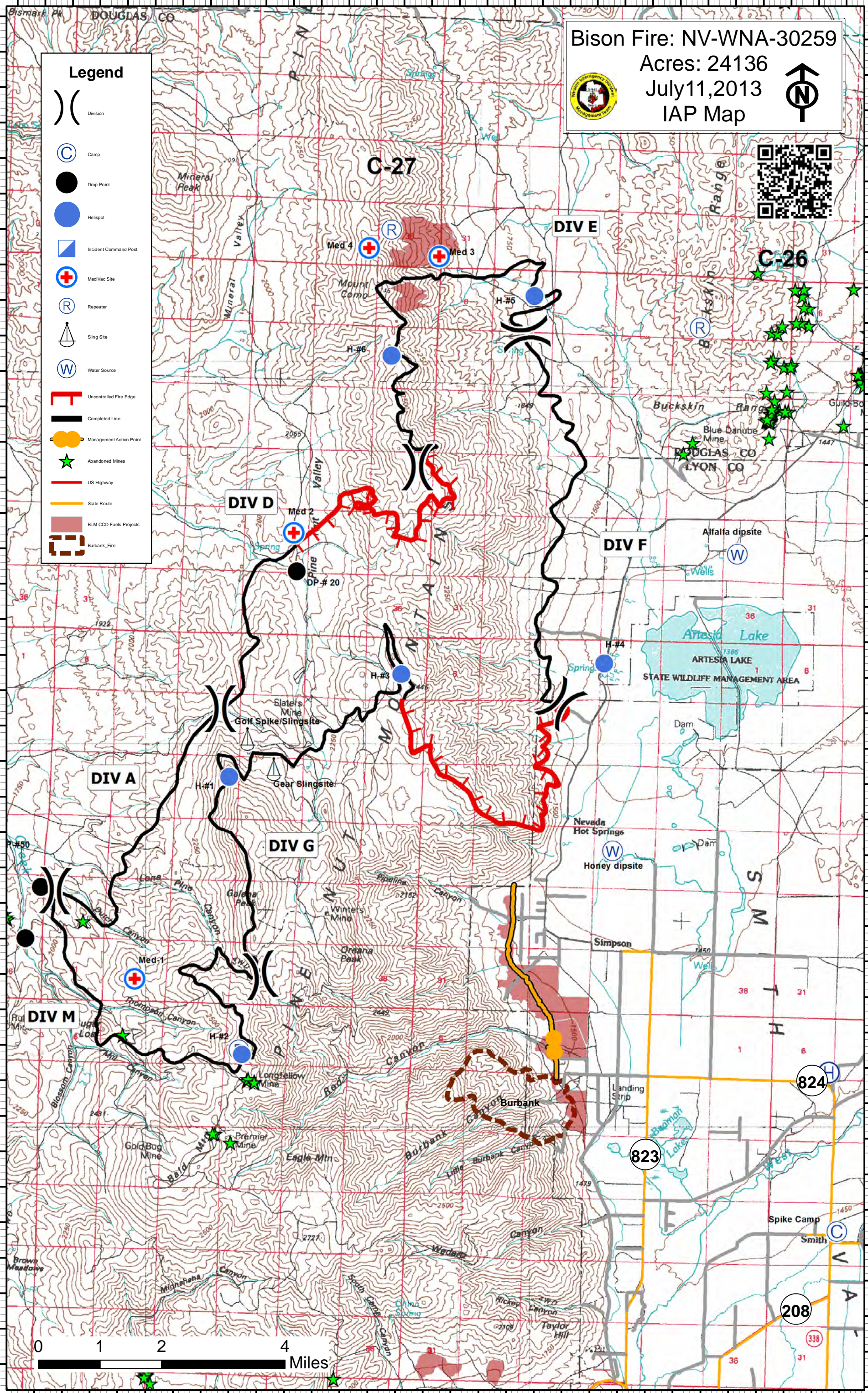

119°33'30"W 119°32'0"W 119°30'30"W 119°29'0"W 119°27'30"W 119°26'0"W 119°24'30"W 119°23'0"W 119°21'30"W 119°20'0"W

39°5'0"N 39°4'0"N 39°3'0"N 39°2'0"N 39°1'0"N 39°0'0"N 38°59'0"N 38°58'0"N 38°57'0"N 38°56'0"N 38°55'0"N 38°54'0"N 38°53'0"N 38°52'0"N 38°51'0"N 38°50'0"N 38°49'0"N 38°48'0"N 38°47'0"N 38°46'0"N