

119°35'0"W 119°33'0"W 119°31'0"W 119°29'0"W 119°27'0"W 119°25'0"W 119°23'0"W

39°20'0"N 39°10'0"N 39°00'0"N 38°59'0"N 38°58'0"N 38°57'0"N 38°56'0"N 38°55'0"N 38°54'0"N 38°53'0"N 38°52'0"N 38°51'0"N 38°50'0"N 38°49'0"N

39°20'0"N 39°10'0"N 39°00'0"N 38°59'0"N 38°58'0"N 38°57'0"N 38°56'0"N 38°55'0"N 38°54'0"N 38°53'0"N 38°52'0"N 38°51'0"N 38°50'0"N

Bison Fire: NV-WNA-30259
Acres: 24136
IAP Map



Legend

- Division
- Camp
- Med/Vac Site
- Drop Point
- Repeater
- Helibase
- Slingsite
- Helispot
- Water Source
- Incident Command Post
- Uncontrolled Fire Edge
- Completed Dozer Line
- Completed Line
- Management Action Point
- Abandoned Mines
- BLM CC D Fuels Projects

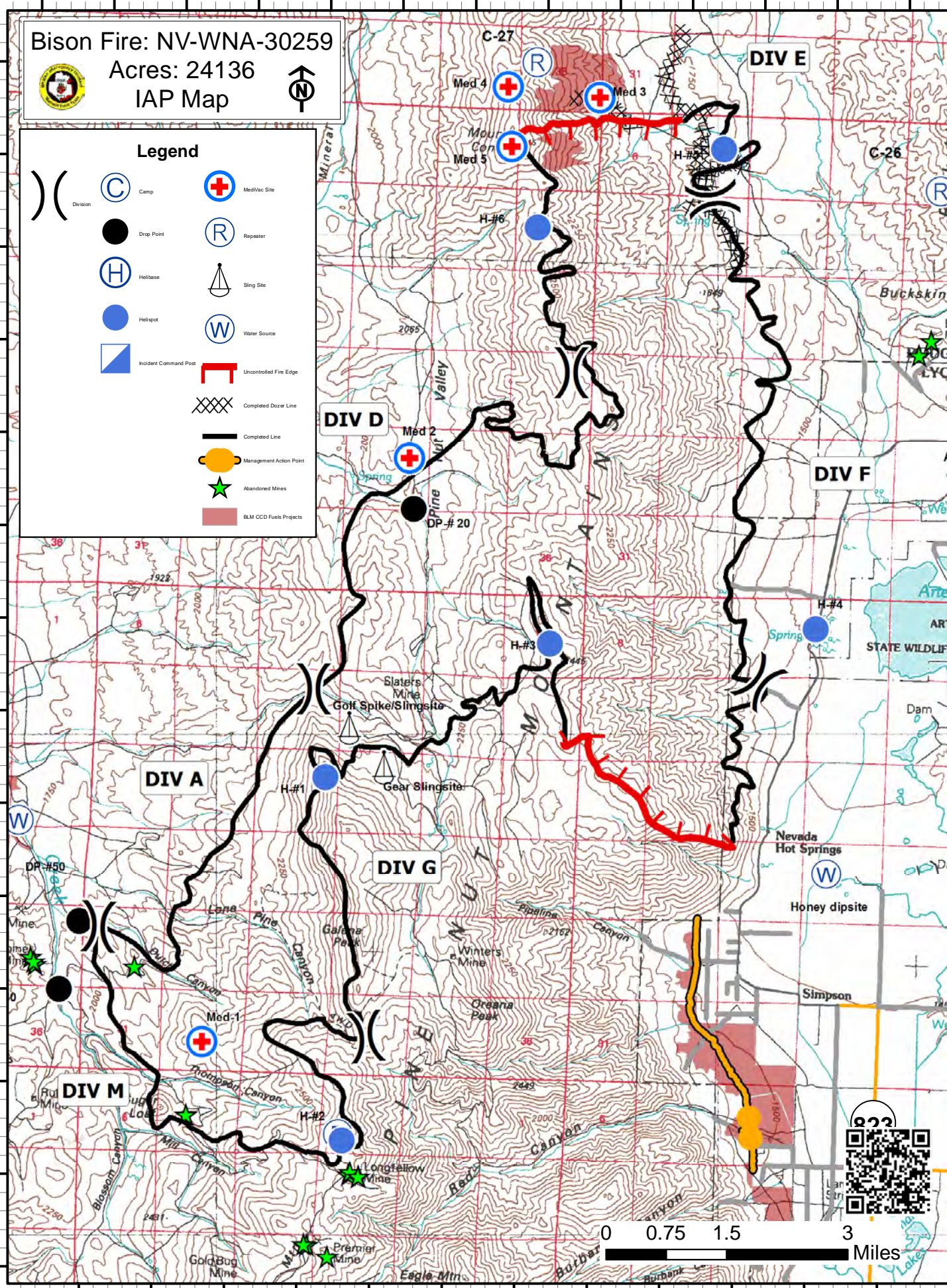

119°33'0"W 119°31'0"W 119°29'0"W 119°27'0"W 119°25'0"W 119°23'0"W