

119°34'0"W 119°32'0"W 119°30'0"W 119°28'0"W 119°26'0"W 119°24'0"W 119°22'0"W 119°20'0"W

Site	DMX	DMY
ICP	119 40.607'W	38 54.332'N
C-3	119 51.161'W	38 58.212'N
C-10	119 30.476'W	38 50.525'N
C-26	119 15.69'W	38 55.31'N
W-1	119 35.005'W	38 53.82'N
Med-1	119 32.386'W	38 51.483'N
H-#1/ DP 10	119 30.78'W	38 54.37'N
Golf Spike/Slingsite	119 30.48'W	38 54.91'N
H-#2	119 30.42'W	38 50.46'N
Gear Slingsite	119 29.988'W	38 54.493'N
W-2	119 40.87'W	38 51.24'N
DP-# 20	119 29.67'W	38 57.292'N
DP-# 30	119 42.177'W	38 58.555'N
Alfalfa dipsite	119 21.726'W	38 57.695'N
Honey dipsite	119 23.841'W	38 53.467'N
H-#3	119 27.73'W	38 55.88'N
H-#4	119 24.07'W	38 56.11'N
Spike Camp	119 19.616'W	38 48.184'N
C-26	119 22.506'W	39 0.87'N
C-27	119 28.123'W	39 2.14'N
H-#5	119 25.51'W	39 1.26'N
H-#6	119 28.06'W	39 0.37'N
Med 2	119 29.74'W	38 57.83'N
Med 3	119 27.25'W	39 1.78'N
Med 4	119 28.52'W	39 1.87'N
DP-40	119 34.379'W	38 52.01'N
DP-50	119 34.125'W	38 52.745'N
Smith Helibase	119 19.839'W	38 50.42'N
Bison Helibase	119 44.808'W	39 0.681'N
Med 5	119 28.45'W	39 1.23'N

Bison Fire: NV-WNA-30259
 Acres: 24136
 Pilots Maps



Legend

- Red line: US Border
- Black line: State Boundary
- Blue circle: Helibase
- Blue circle with cross: Helibase
- Black circle: Helibase
- Blue circle with 'R': Helibase
- Blue circle with 'H': Helibase
- Blue circle with 'W': Helibase
- Blue square: Helibase
- Red line with cross: Helibase
- Black line with cross: Helibase
- Red line with cross: Helibase
- Red line with cross: Helibase

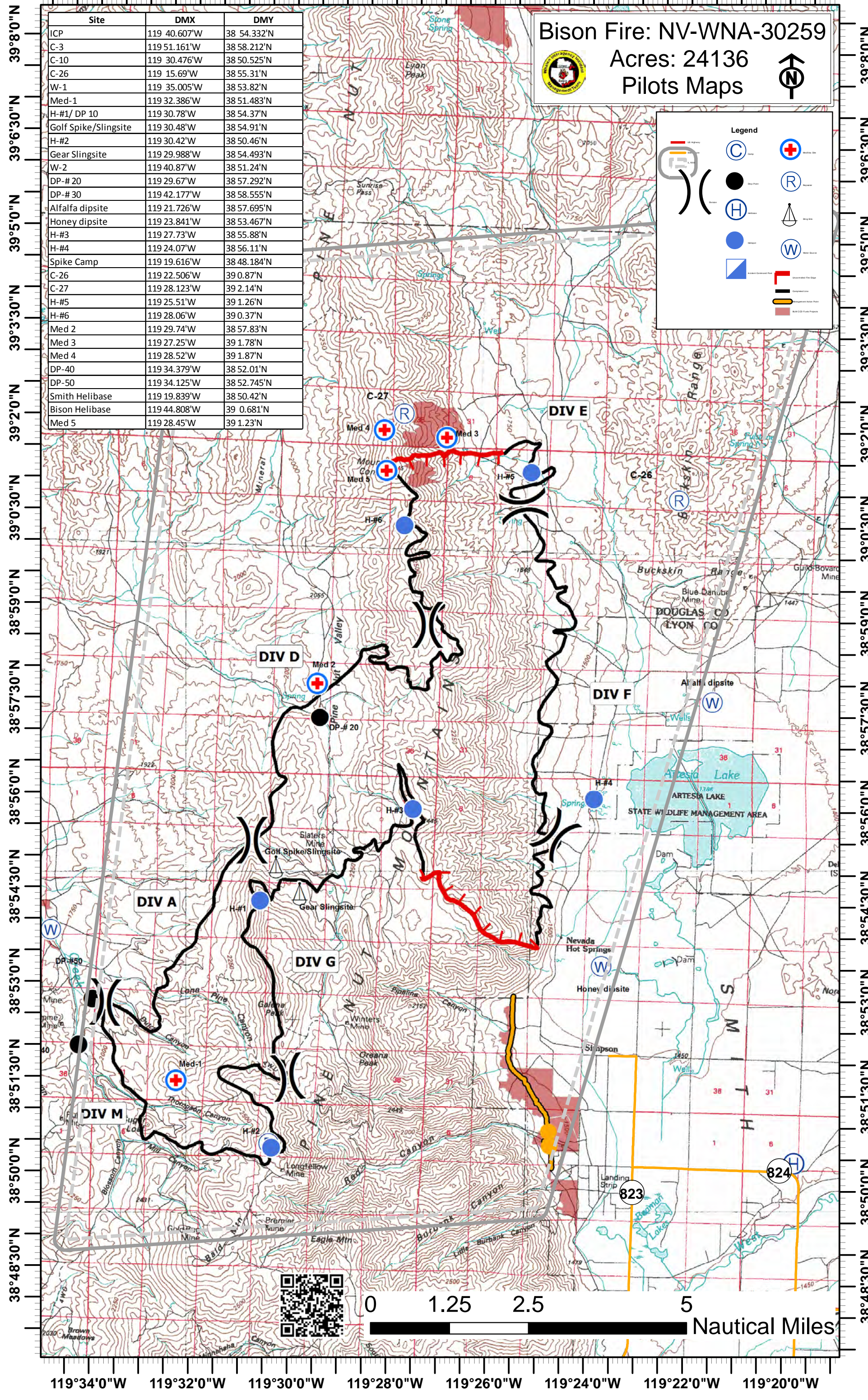

0 1.25 2.5 5 Nautical Miles

119°34'0"W 119°32'0"W 119°30'0"W 119°28'0"W 119°26'0"W 119°24'0"W 119°22'0"W 119°20'0"W