Suppression Difficulty Index

Kemmerer Ranger District

Bridger-Teton National Forest

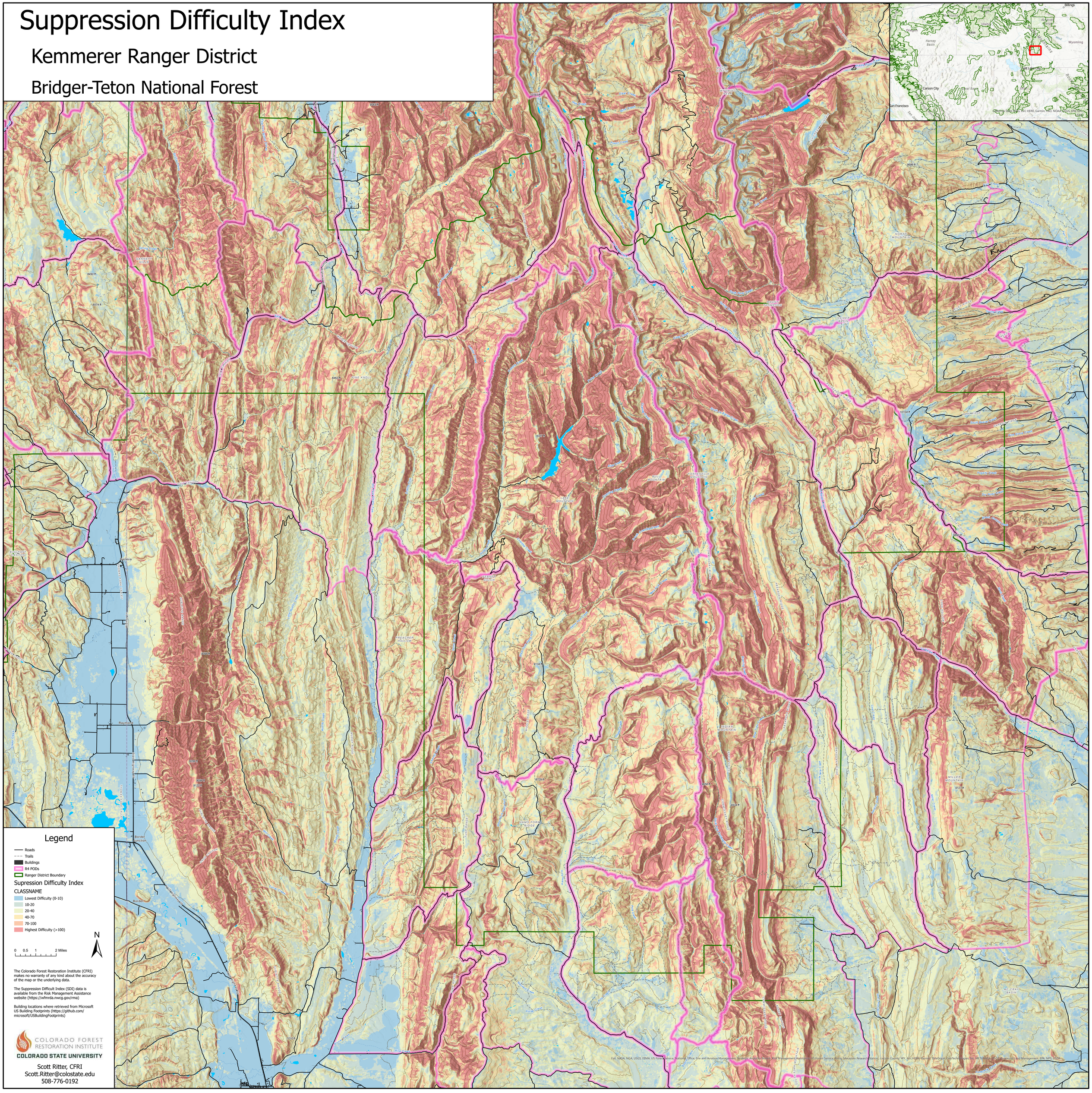

The Colorado Forest Restoration Institute (CFRI) makes no warranty of any kind about the accuracy of the map or the underlying data.

The Suppression Difficult Index (SDI) data is available from the Risk Management Assistance website (https://wfmrda.nwcg.gov/rma)

Building locations where retrieved from Microsoft US Building Footprints (https://github.com/microsoft/USBuildingFootprints)

COLORADO FOREST RESTORATION INSTITUTE
COLORADO STATE UNIVERSITY

Scott Ritter, CFRI
Scott.Ritter@colostate.edu
508-776-0192