

# Rocky Mountain Front Emergency Plan Zone 2

- Structures
- ▭ Zone 2 Boundary
- ▭ County Line



- Ownership**
- BLM
  - Forest Service
  - National Park Service
  - Native American Lands
  - State of Montana
  - Nature Conservancy
  - Private



r:\files\office\rockymtn\replan\zone2\_sm.mxd 08/09/2005

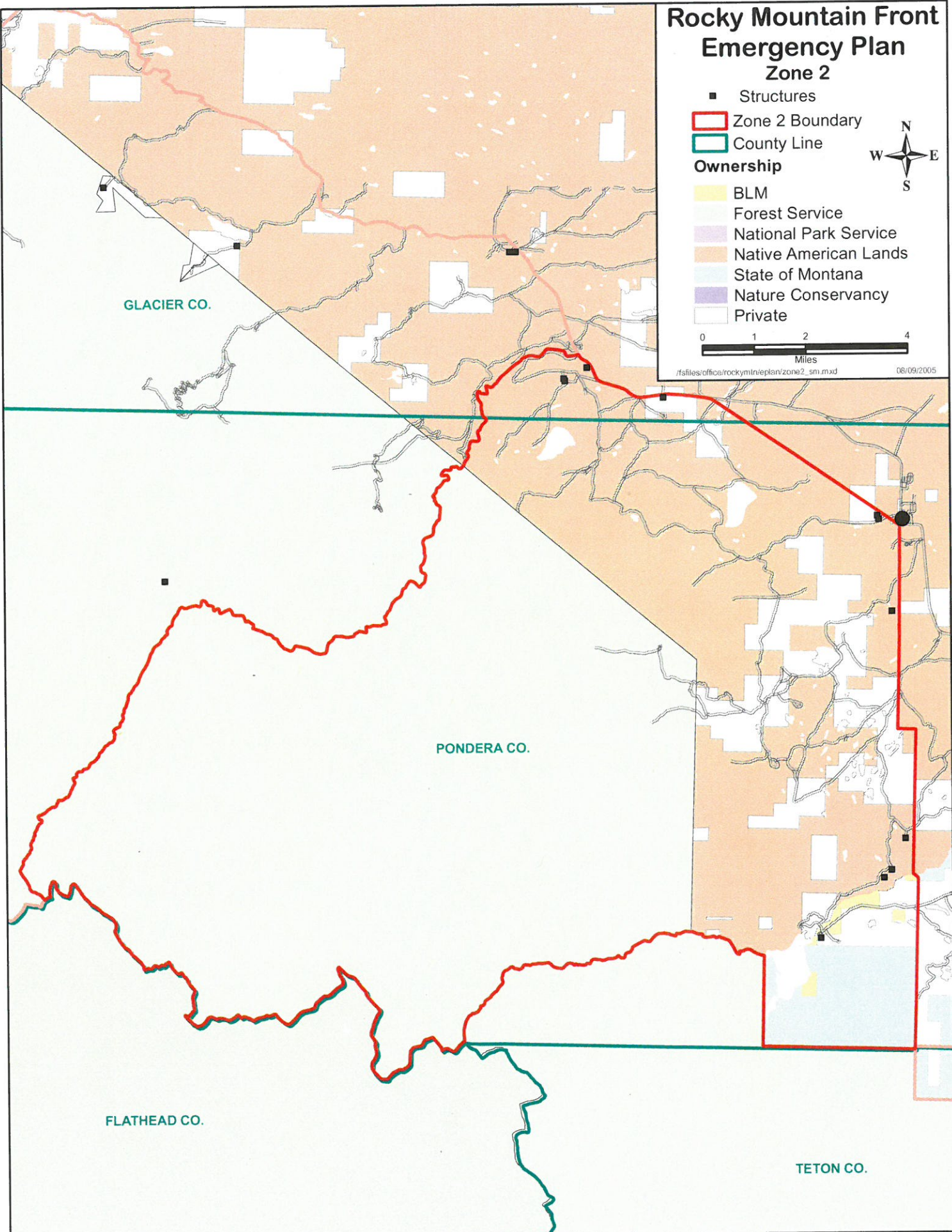



# Rocky Mountain Front Emergency Plan Zone 2

**Disclaimer:**  
The Forest Services uses the most current and complete data available. GIS data and product accuracy may vary. They may be developed from sources of differing accuracy, accurate only at certain scales, based on modeling or interpretation, incomplete while being created or revised, etc. Using GIS products for purposes other than those for which they were created, may yield inaccurate or misleading results. The Forest Service reserves the right to correct, update, modify, or replace GIS products without notification. For more information, contact:

Lewis & Clark National Forest  
Rocky Mountain Ranger District  
1102 Main Avenue NW, Box 340  
Choteau, Montana 59422  
406-466-5341



- Structures
- ▲ Campground
- ✕ Picnic Area
- 🚶 Trailhead
- 📡 Lookout
- ✱ RAWS station
- ▭ Zone Boundary

### Ownership

- BLM
- Forest Service
- National Park Service
- Native American Lands
- State of Montana
- Nature Conservancy
- Private

08/05/2005

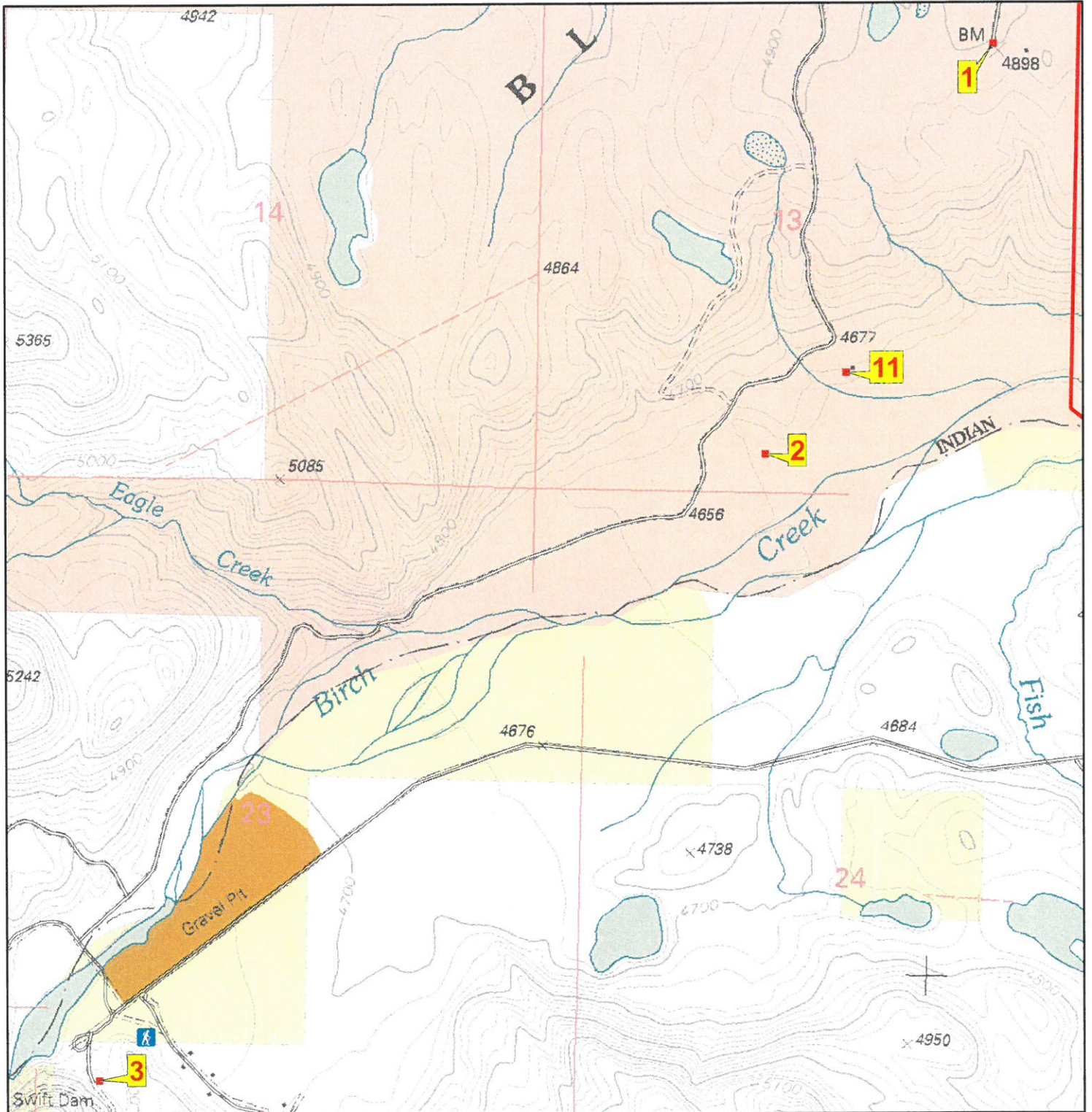

**Zone\_struct\_no** 2 01  
**Phy\_911\_address**  
**Tract\_name**  
**Permit\_no**  
**Latitude (NAD 27)** 48 11 31  
**Longitude (NAD 27)** 112 49 53  
**Legal\_address** T28N R10W 13  
**Struct\_type** Private Residence  
**Struct\_name**  
**Owner\_name** Frank & Elizabeth Johnson  
**Other\_struct**  
**Defen\_space** 0  
**Egress\_ingress**  
**Turn\_space >100ft**  
**Bridge\_restrictions**  
**Gate\_restriction**  
**Utilities**  
**Haz\_materials**  
**Dist\_to\_water** 0  
**Livestock**  
**Comments**

**Photo**

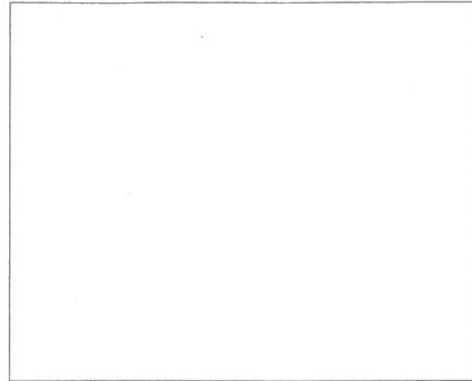

**Site Map**

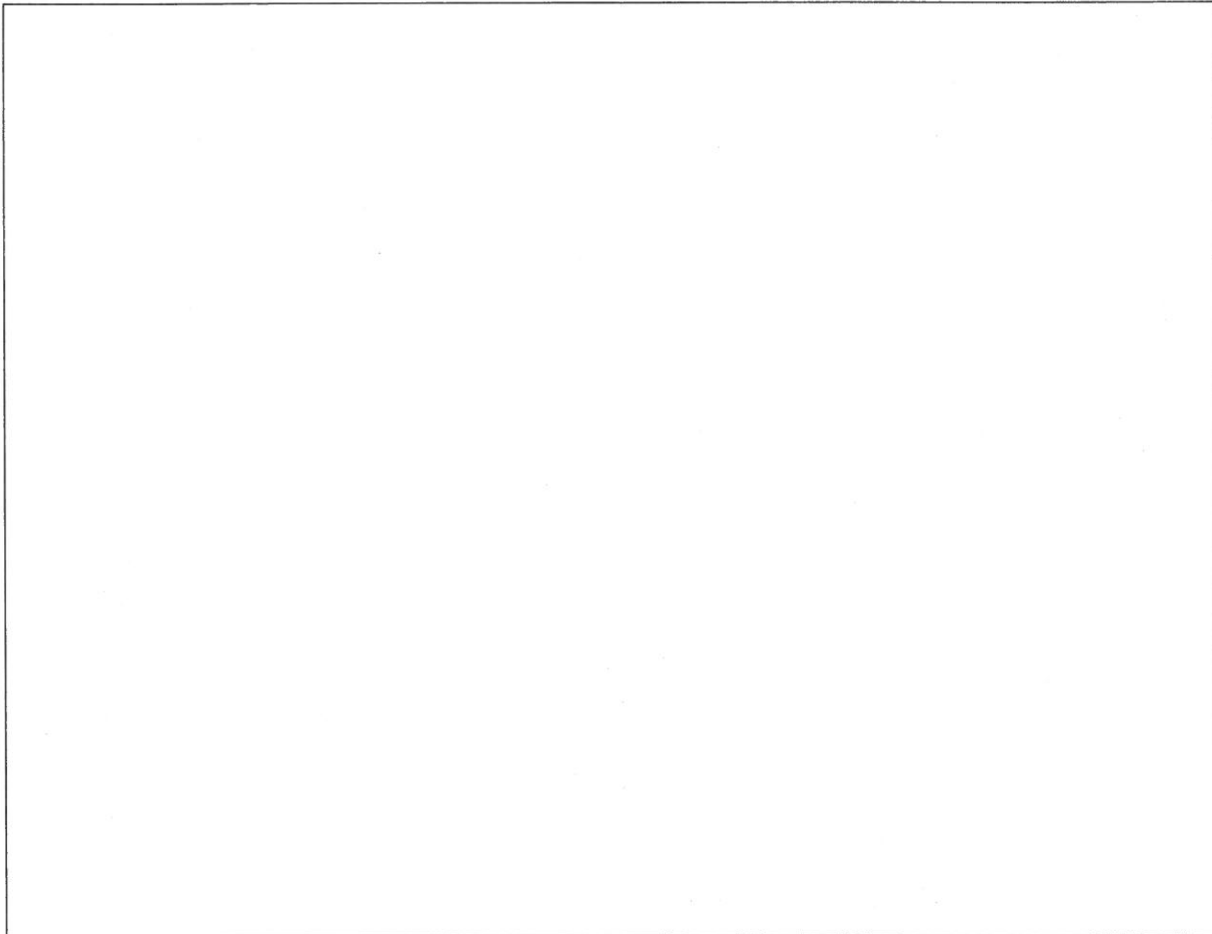

**Zone\_struct\_no** 2 02  
**Phy\_911\_address** 17512 Swift Dam Road  
**Tract\_name**  
**Permit\_no**  
**Latitude (NAD 27)** 48 10 51  
**Longitude (NAD 27)** 112 50 25  
**Legal\_address** T28N R10W 13  
**Struct\_type** Private Residence  
**Struct\_name**  
**Owner\_name** Steven & Laura Johnson  
**Other\_struct**  
**Defen\_space** 0  
**Egress\_ingress**  
**Turn\_space\_>100ft**  
**Bridge\_restrictions**  
**Gate\_restriction**  
**Utilities**  
**Haz\_materials**  
**Dist\_to\_water** 0  
**Livestock**  
**Comments**

**Photo**

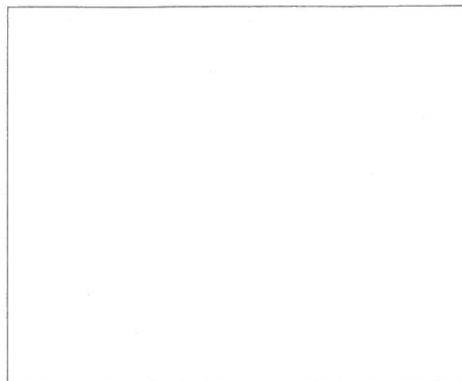

**Site Map**

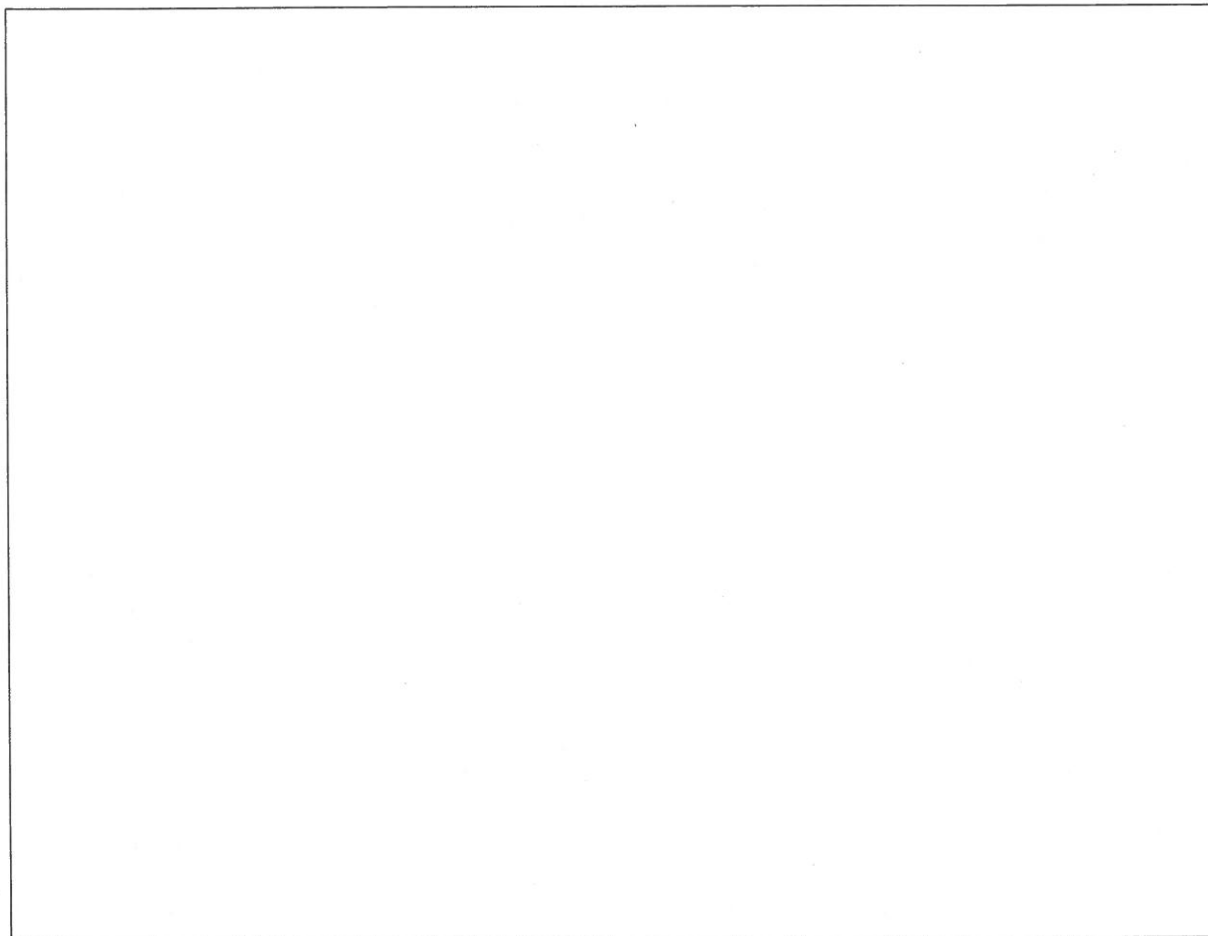

**Zone\_struct\_no** 2 03  
**Phy\_911\_address** 18435 Swift Dam Road  
**Tract\_name**  
**Permit\_no**  
**Latitude (NAD 27)** 48 09 48  
**Longitude (NAD 27)** 112 52 00  
**Legal\_address** T28N R10W 23  
**Struct\_type** Private Residence  
**Struct\_name**  
**Owner\_name** Lois "Jimmy" Jones  
**Other\_struct**  
**Defen\_space** 0  
**Egress\_ingress**  
**Turn\_space\_>100ft**  
**Bridge\_restrictions**  
**Gate\_restriction**  
**Utilities**  
**Haz\_materials**  
**Dist\_to\_water** 0  
**Livestock**  
**Comments**

**Photo**



**Site Map**



**Zone\_struct\_no** 2 11  
**Phy\_911\_address**  
**Tract\_name**  
**Permit\_no**  
**Latitude (NAD 27)** 48 10 59  
**Longitude (NAD 27)** 112 50 13  
**Legal\_address** T28N R10W 13  
**Struct\_type** Private Residence  
**Struct\_name**  
**Owner\_name**  
**Other\_struct**  
**Defen\_space** 0  
**Egress\_ingress**  
**Turn\_space\_>100ft**  
**Bridge\_restrictions**  
**Gate\_restriction**  
**Utilities**  
**Haz\_materials**  
**Dist\_to\_water** 0  
**Livestock**  
**Comments**

**Photo**

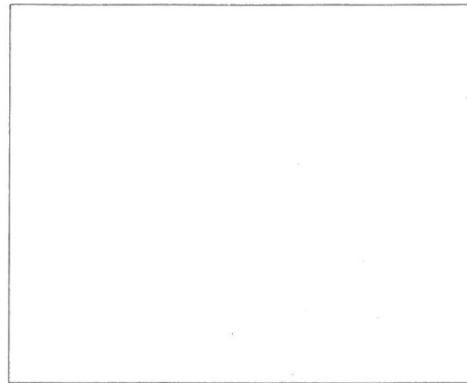

**Site Map**

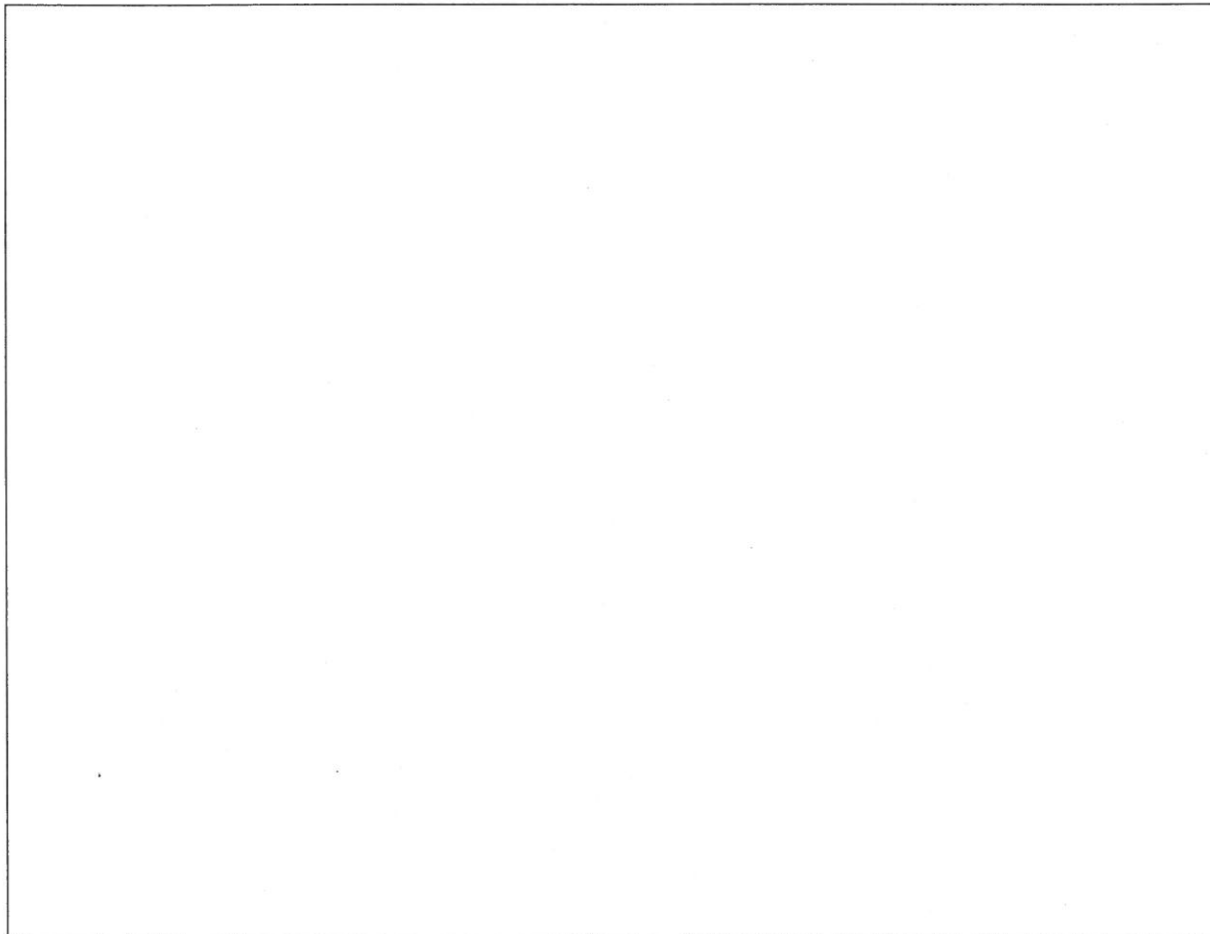



# Rocky Mountain Front Emergency Plan

## Zone 2

**Disclaimer:**  
 The Forest Service uses the most current and complete data available. GIS data and product accuracy may vary. They may be developed from sources of differing accuracy, accurate only at certain scales, based on modeling or interpretation, incomplete while being created or revised, etc. Using GIS products for purposes other than those for which they were created, may yield inaccurate or misleading results. The Forest Service reserves the right to correct, update, modify, or replace GIS products without notification. For more information, contact:

Lewis & Clark National Forest  
 Rocky Mountain Ranger District  
 1102 Main Avenue NW, Box 340  
 Choteau, Montana 59422  
 406-466-5341



- |                 |                         |
|-----------------|-------------------------|
| ■ Structures    | <b>Ownership</b>        |
| ▲ Campground    | ■ BLM                   |
| ✎ Picnic Area   | ■ Forest Service        |
| 🚶 Trailhead     | ■ National Park Service |
| 🏠 Lookout       | ■ Native American Lands |
| ★ RAWs station  | ■ State of Montana      |
| ▭ Zone Boundary | ■ Nature Conservancy    |
|                 | ■ Private               |

08/05/2005

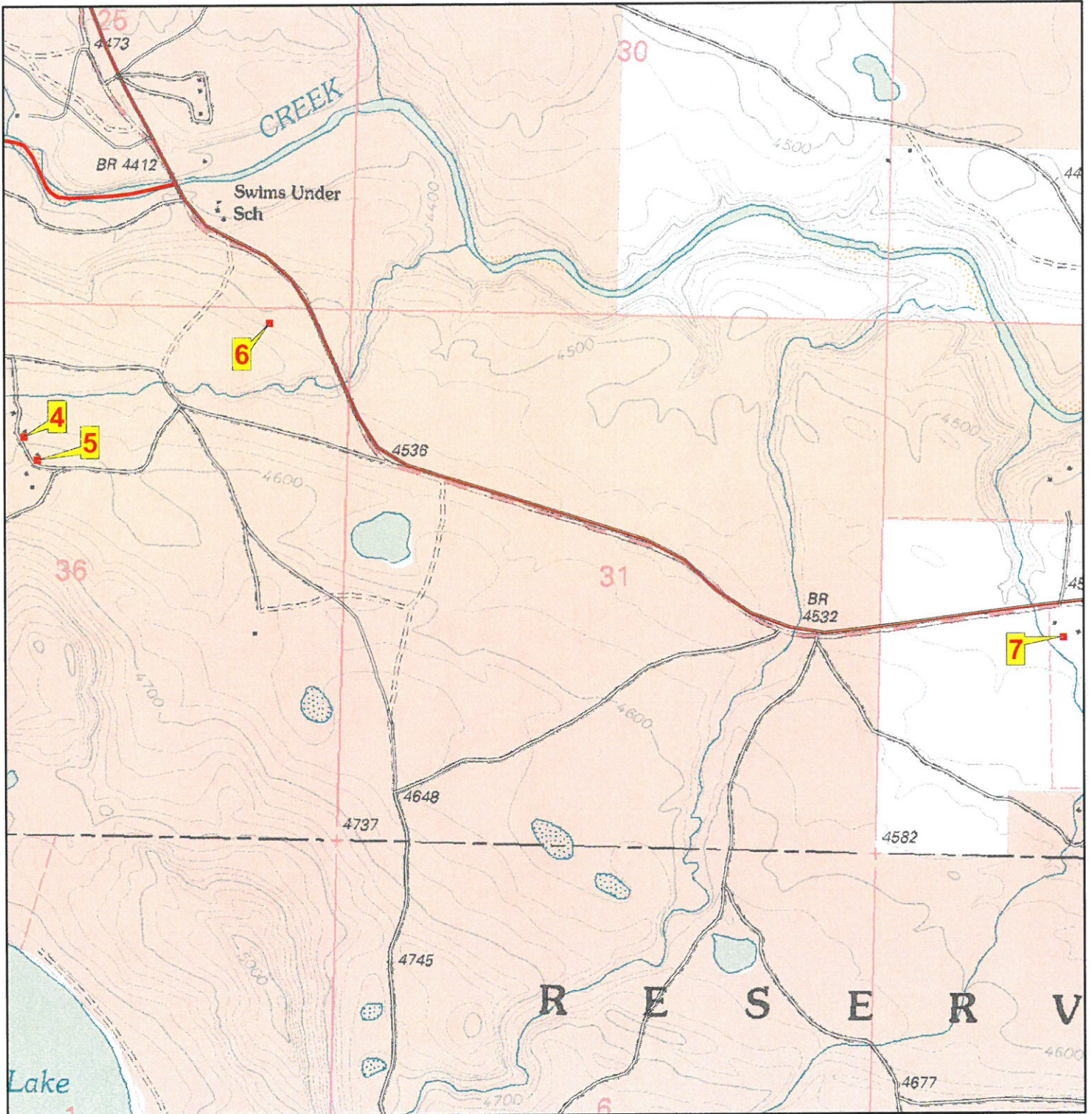

*Zone\_struct\_no* 2 04  
*Phy\_911\_address*  
*Tract\_name*  
*Permit\_no*  
*Latitude (NAD 27)* 48 19 15  
*Longitude (NAD 27)* 112 58 45  
*Legal\_address* T30N R11W 36  
*Struct\_type* Private Residence  
*Struct\_name*  
*Owner\_name*  
*Other\_struct*  
*Defen\_space* 0  
*Egress\_ingress*  
*Turn\_space >100ft*  
*Bridge\_restrictions*  
*Gate\_restriction*  
*Utilities*  
*Haz\_materials*  
*Dist\_to\_water* 0  
*Livestock*  
*Comments*

*Photo*

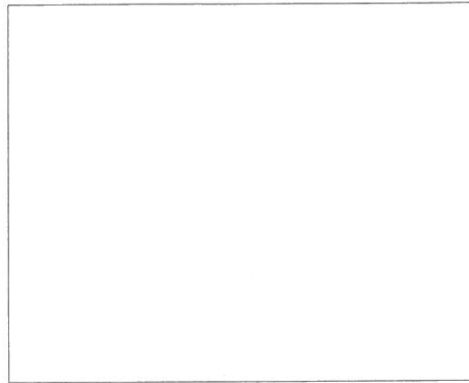

*Site Map*

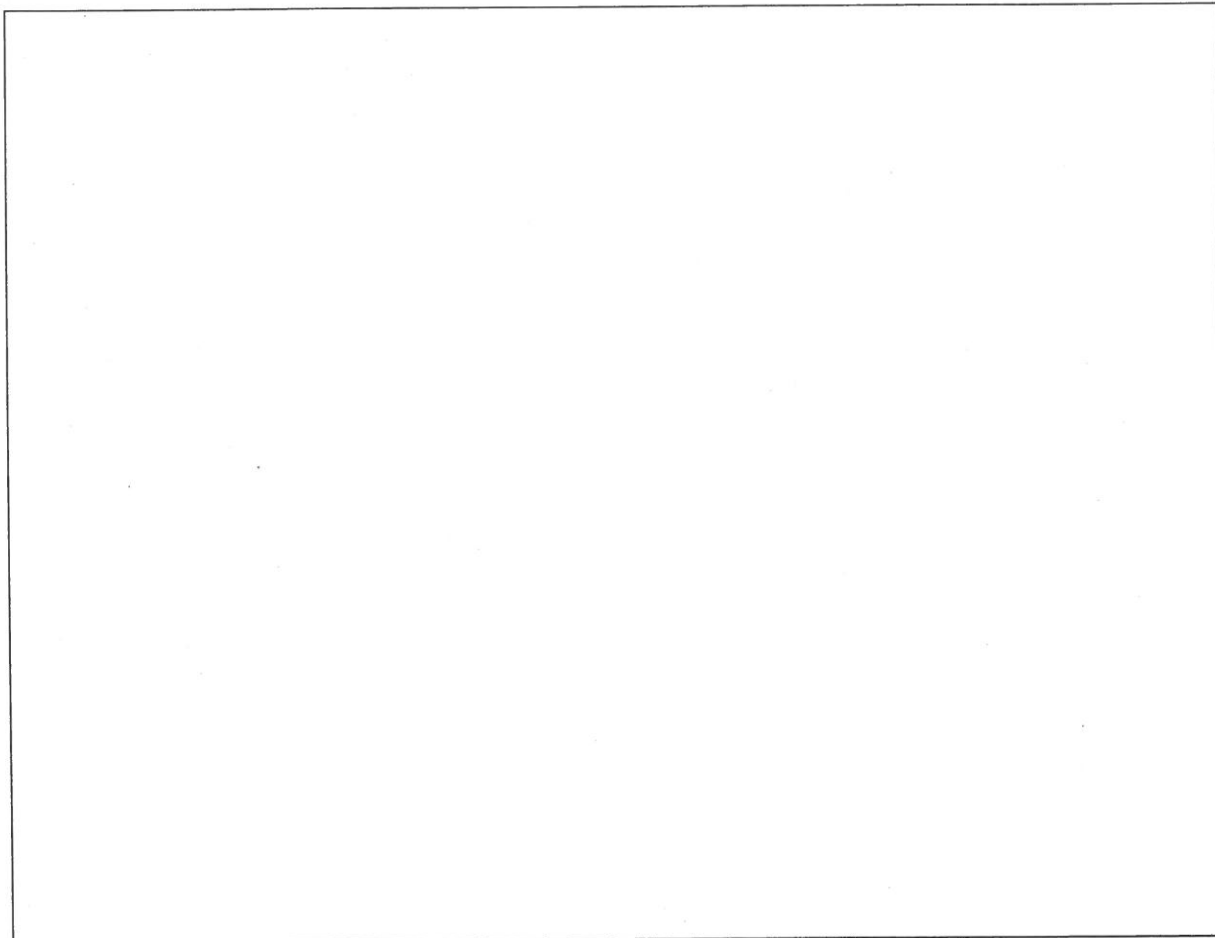



*Zone\_struct\_no* 2 05  
*Phy\_911\_address*  
*Tract\_name*  
*Permit\_no*  
*Latitude (NAD 27)* 48 19 12  
*Longitude (NAD 27)* 112 58 43  
*Legal\_address* T30N R11W 36  
*Struct\_type* Private Residence  
*Struct\_name*  
*Owner\_name*  
*Other\_struct*  
*Defen\_space* 0  
*Egress\_ingress*  
*Turn\_space\_>100ft*  
*Bridge\_restrictions*  
*Gate\_restriction*  
*Utilities*  
*Haz\_materials*  
*Dist\_to\_water* 0  
*Livestock*  
*Comments*

*Photo*

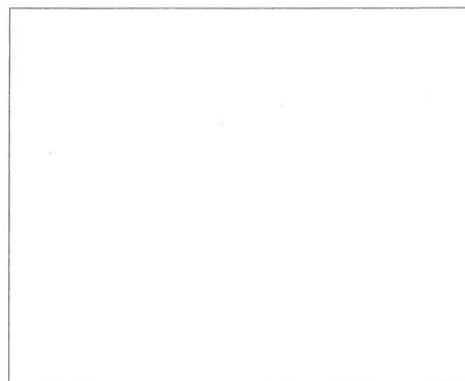

*Site Map*

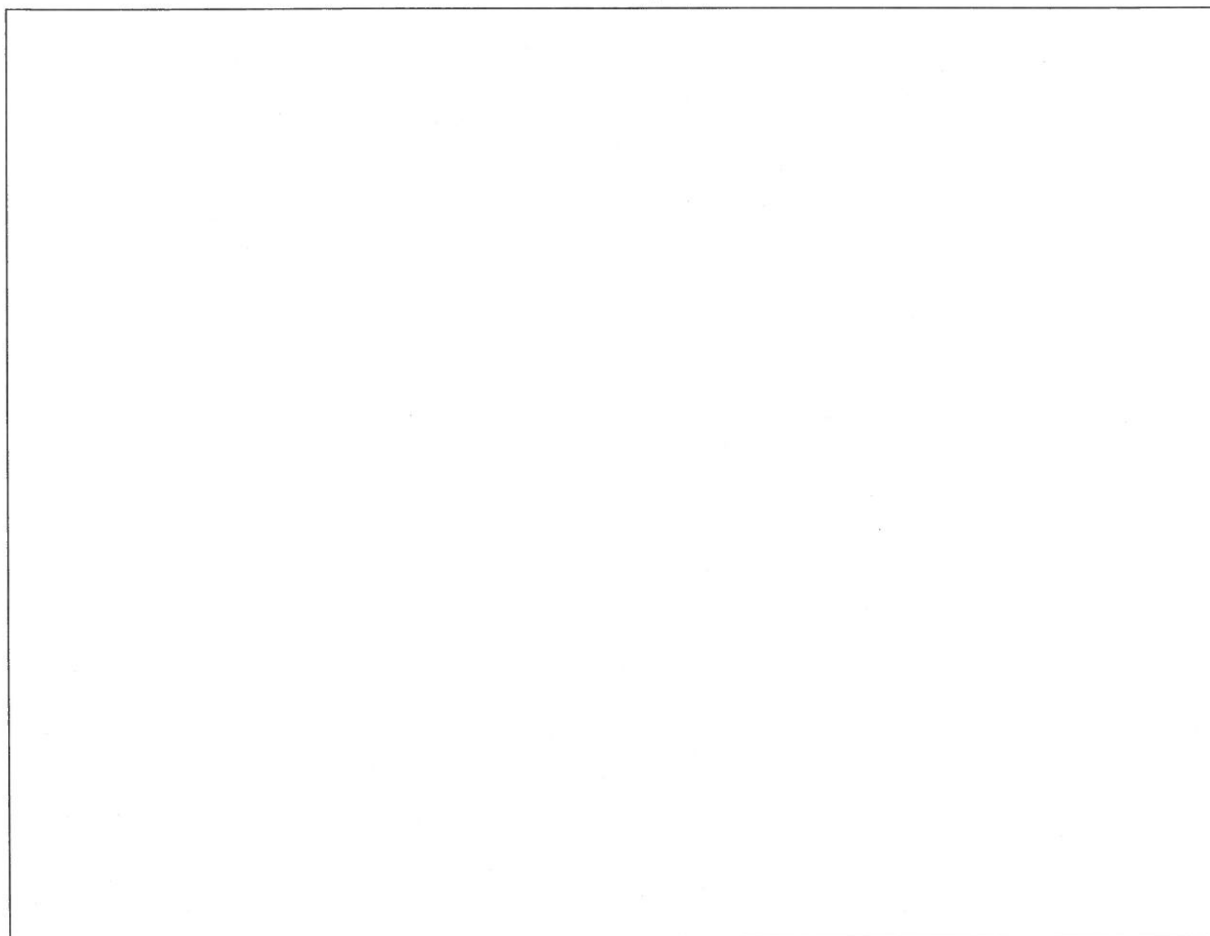

*Zone\_struct\_no* 2 06  
*Phy\_911\_address*  
*Tract\_name*  
*Permit\_no*  
*Latitude (NAD 27)* 48 19 26  
*Longitude (NAD 27)* 112 58 09  
*Legal\_address* T30N R11W 36  
*Struct\_type* Private Residence  
*Struct\_name*  
*Owner\_name*  
*Other\_struct*  
*Defen\_space* 0  
*Egress\_ingress*  
*Turn\_space\_>100ft*  
*Bridge\_restrictions*  
*Gate\_restriction*  
*Utilities*  
*Haz\_materials*  
*Dist\_to\_water* 0  
*Livestock*  
*Comments*

*Photo*

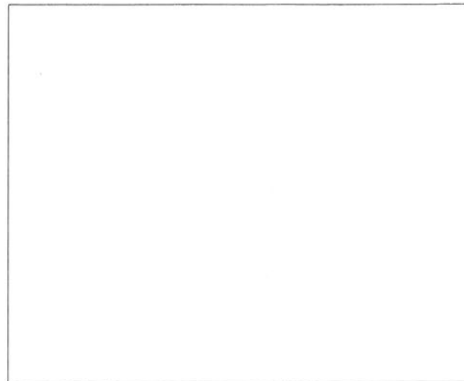

*Site Map*

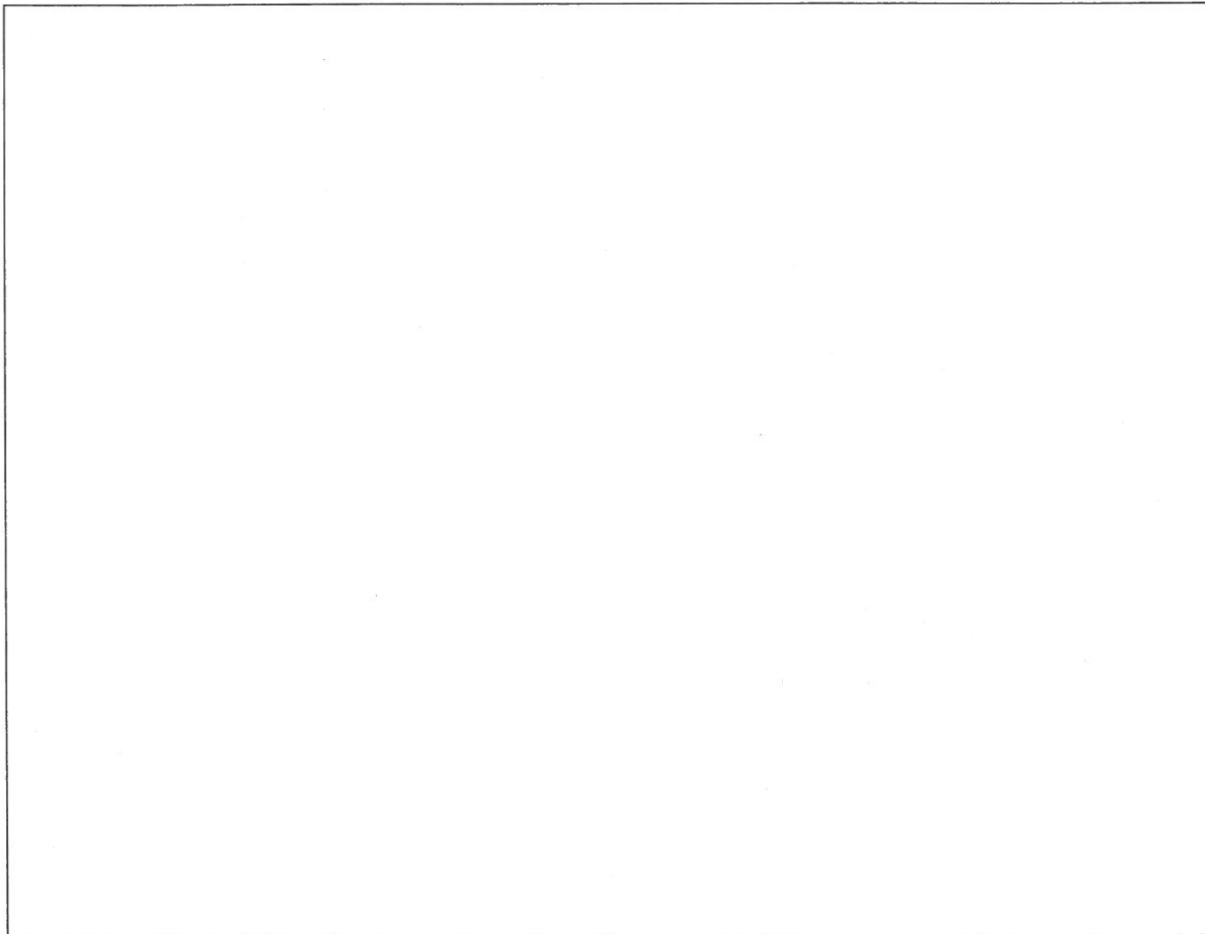

*Zone\_struct\_no* 2 07  
*Phy\_911\_address*  
*Tract\_name*  
*Permit\_no*  
*Latitude (NAD 27)* 48 18 57  
*Longitude (NAD 27)* 112 56 13  
*Legal\_address* T30N R10W 32  
*Struct\_type* Private Residence  
*Struct\_name*  
*Owner\_name* Dan Boggs  
*Other\_struct*  
*Defen\_space* 0  
*Egress\_ingress*  
*Turn\_space >100ft*  
*Bridge\_restrictions*  
*Gate\_restriction*  
*Utilities*  
*Haz\_materials*  
*Dist\_to\_water* 0  
*Livestock*  
*Comments*

**Photo**

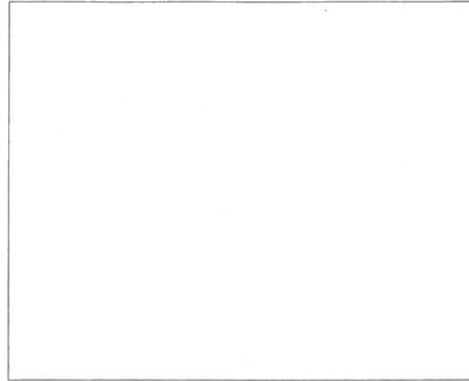

**Site Map**

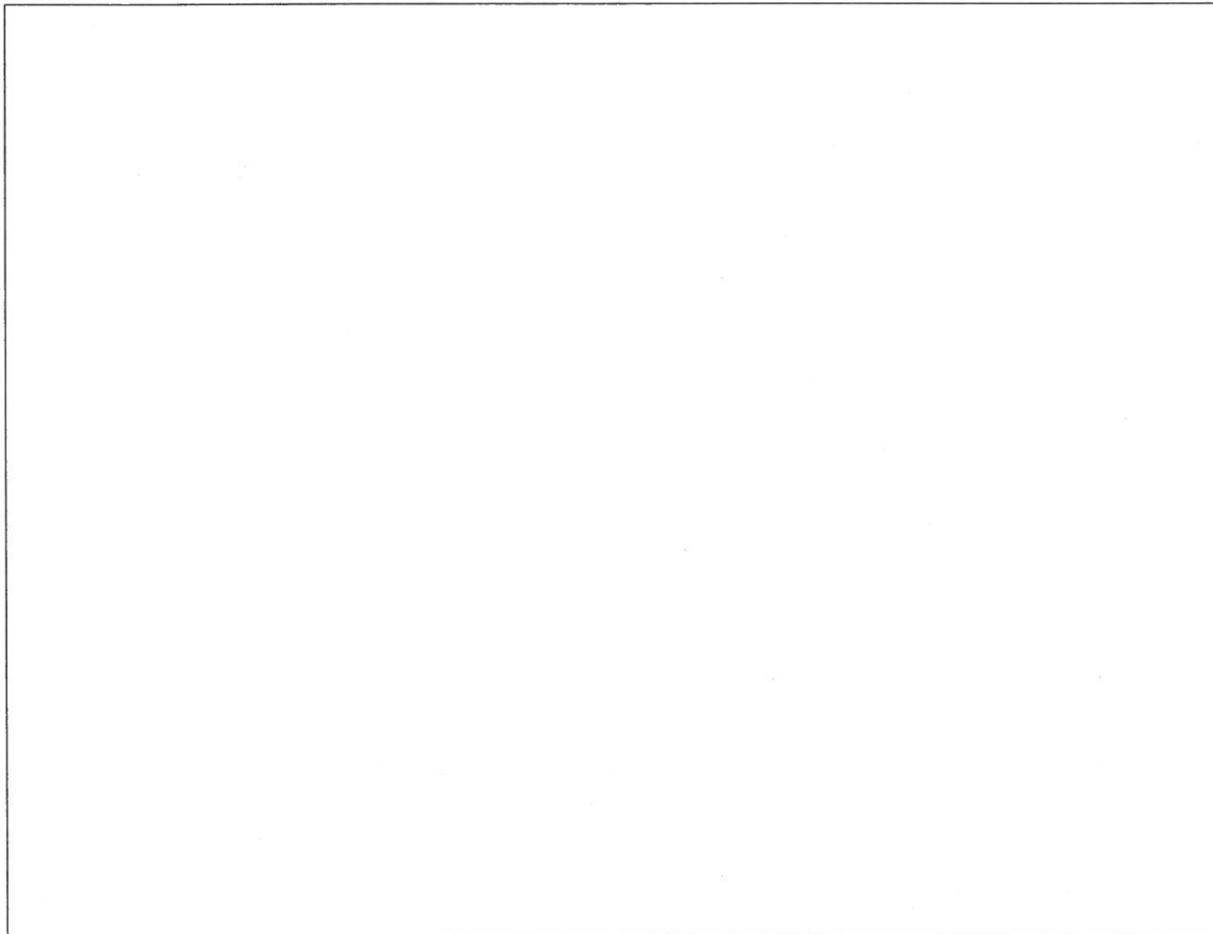



# Rocky Mountain Front Emergency Plan

## Zone 2

**Disclaimer:**  
 The Forest Service uses the most current and complete data available. GIS data and product accuracy may vary. They may be developed from sources of differing accuracy, accurate only at certain scales, based on modeling or interpretation, incomplete while being created or revised, etc. Using GIS products for purposes other than those for which they were created, may yield inaccurate or misleading results. The Forest Service reserves the right to correct, update, modify, or replace GIS products without notification. For more information, contact:

Lewis & Clark National Forest  
 Rocky Mountain Ranger District  
 1102 Main Avenue NW, Box 340  
 Choteau, Montana 59422  
 406-466-5341



- Structures
- ▲ Campground
- ▼ Picnic Area
- ♣ Trailhead
- ⌘ Lookout
- \* RAWS station
- ▭ Zone Boundary

- Ownership**
- BLM
  - Forest Service
  - National Park Service
  - Native American Lands
  - State of Montana
  - Nature Conservancy
  - Private

08/05/2005

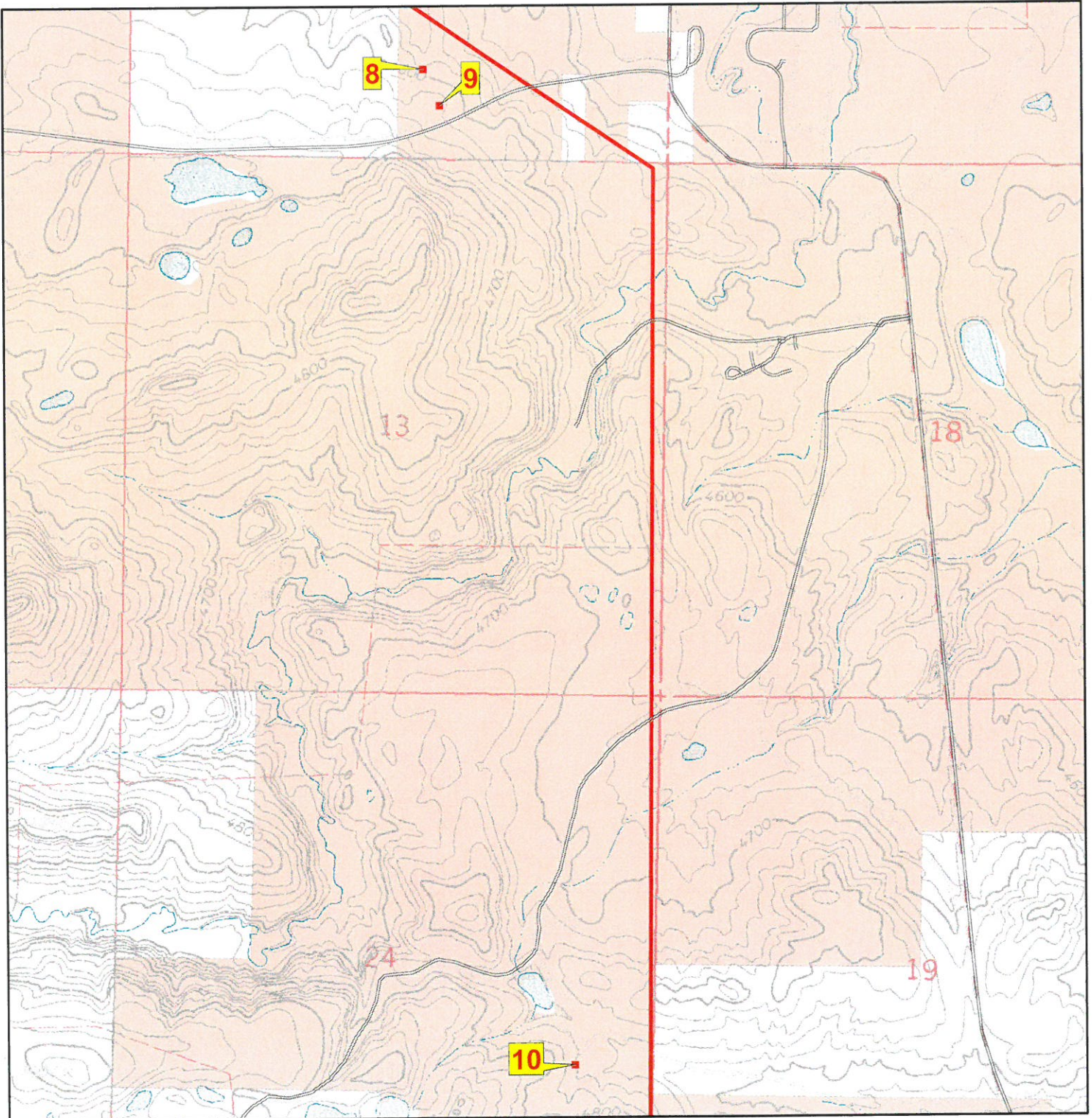

**Zone\_struct\_no** 2 08  
**Phy\_911\_address**  
**Tract\_name**  
**Permit\_no**  
**Latitude (NAD 27)** 48 17 00  
**Longitude (NAD 27)** 112 50 45  
**Legal\_address** T29N R10W 12  
**Struct\_type** Private Residence  
**Struct\_name**  
**Owner\_name**  
**Other\_struct**  
**Defen\_space** 0  
**Egress\_ingress**  
**Turn\_space >100ft**  
**Bridge\_restrictions**  
**Gate\_restriction**  
**Utilities**  
**Haz\_materials**  
**Dist\_to\_water** 0  
**Livestock**  
**Comments**

**Photo**

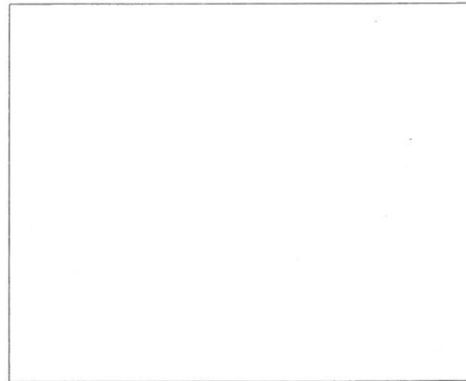

**Site Map**

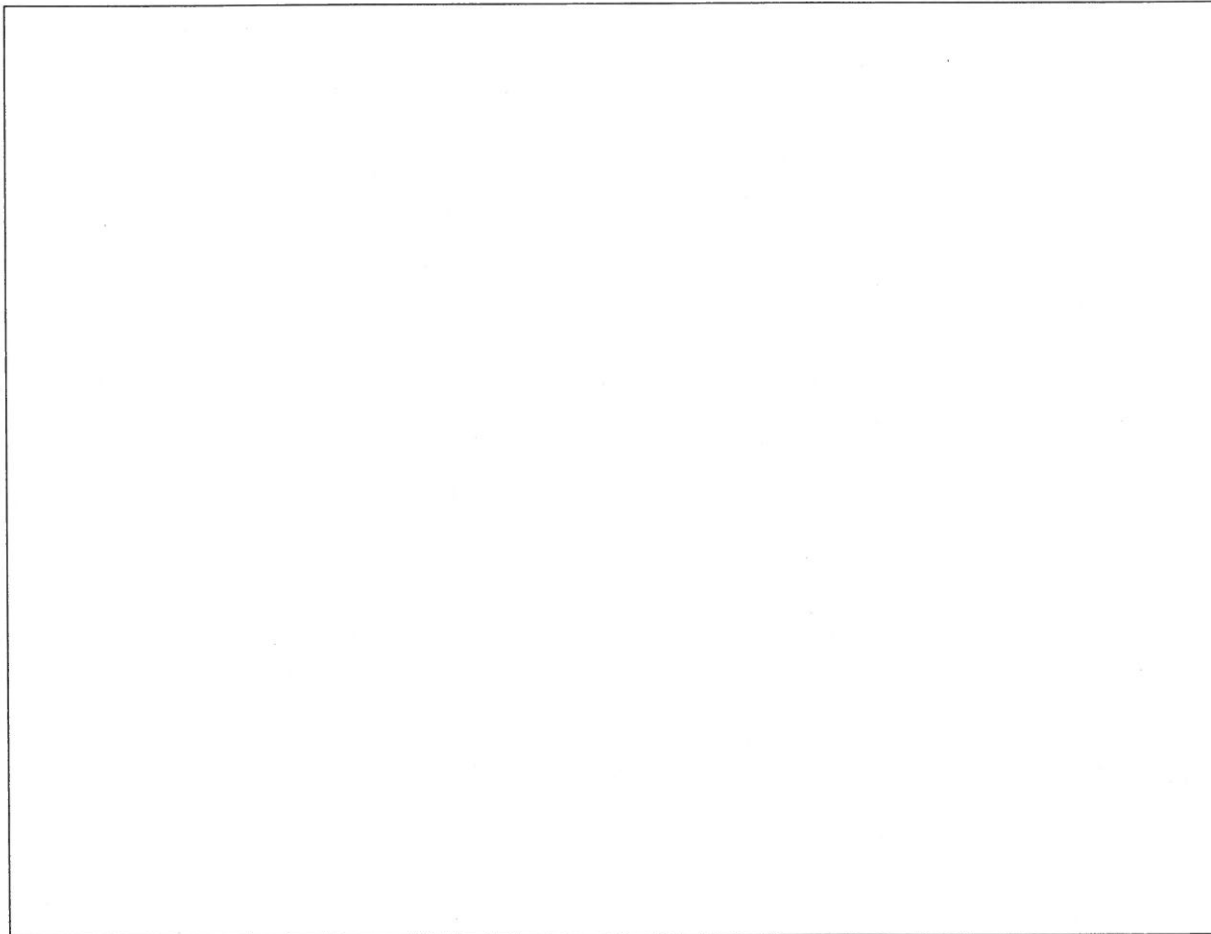



**Zone\_struct\_no** 2 09  
**Phy\_911\_address**  
**Tract\_name**  
**Permit\_no**  
**Latitude (NAD 27)** 48 16 57  
**Longitude (NAD 27)** 112 50 42  
**Legal\_address** T29N R10W 12  
**Struct\_type** Private Residence  
**Struct\_name**  
**Owner\_name**  
**Other\_struct**  
**Defen\_space** 0  
**Egress\_ingress**  
**Turn\_space >100ft**  
**Bridge\_restrictions**  
**Gate\_restriction**  
**Utilities**  
**Haz\_materials**  
**Dist\_to\_water** 0  
**Livestock**  
**Comments**

**Photo**

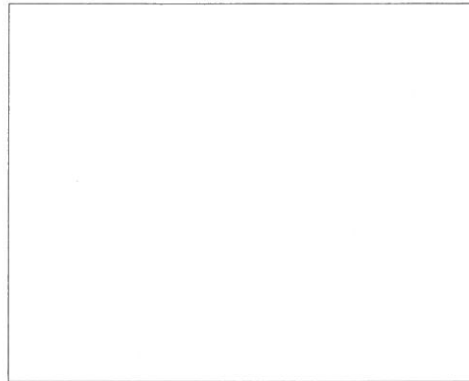

**Site Map**

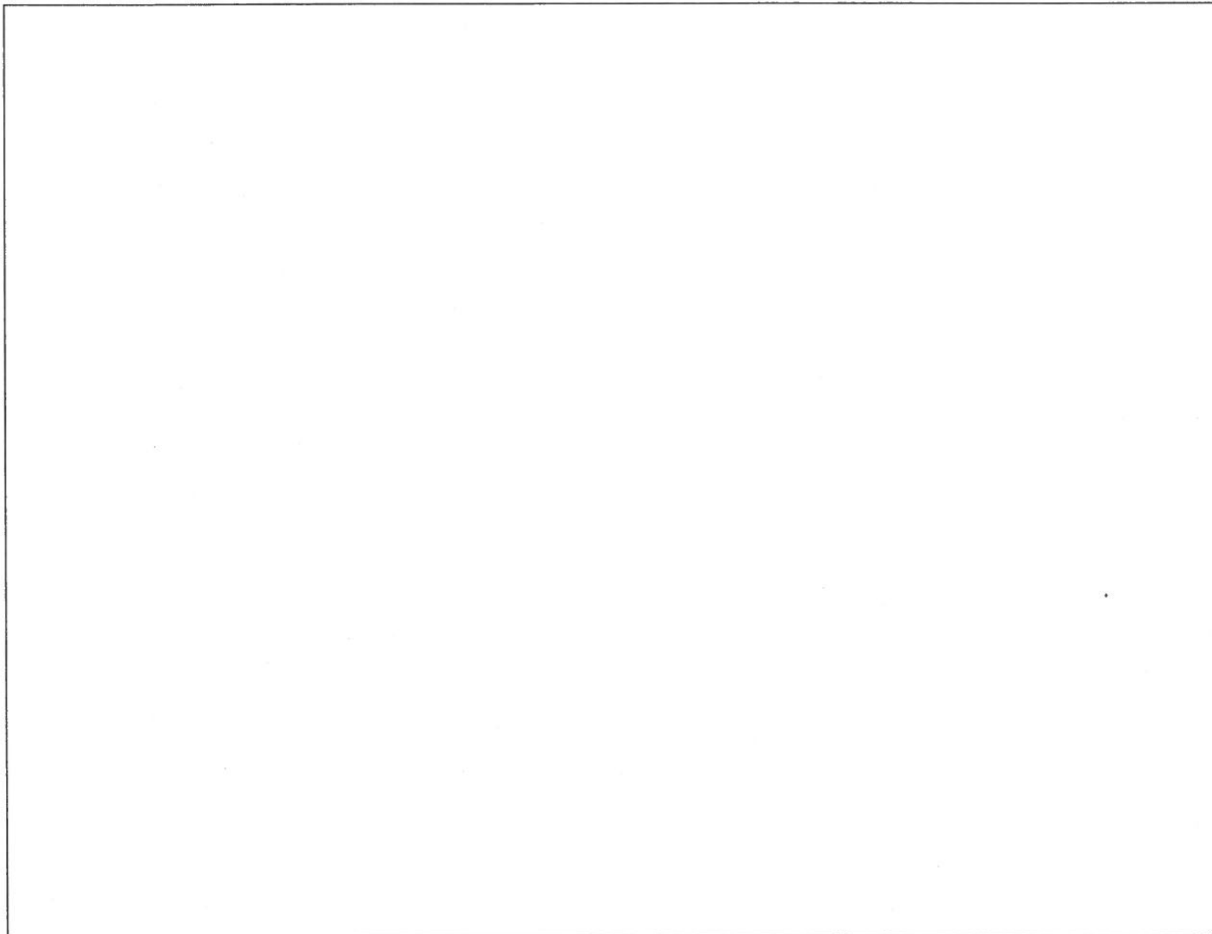



**Zone\_struct\_no** 2 10  
**Phy\_911\_address**  
**Tract\_name**  
**Permit\_no**  
**Latitude (NAD 27)** 48 15 23  
**Longitude (NAD 27)** 112 50 20  
**Legal\_address** T29N R10W 24  
**Struct\_type** Private Residence  
**Struct\_name**  
**Owner\_name**  
**Other\_struct**  
**Defen\_space** 0  
**Egress\_ingress**  
**Turn\_space >100ft**  
**Bridge\_restrictions**  
**Gate\_restriction**  
**Utilities**  
**Haz\_materials**  
**Dist\_to\_water** 0  
**Livestock**  
**Comments**

**Photo**

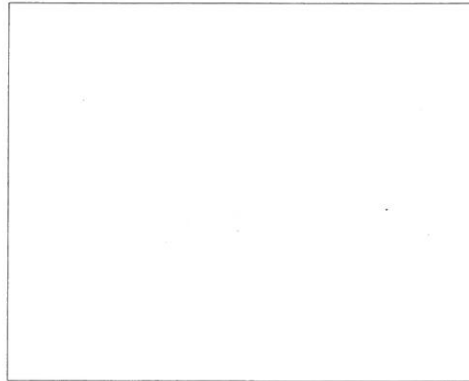

**Site Map**

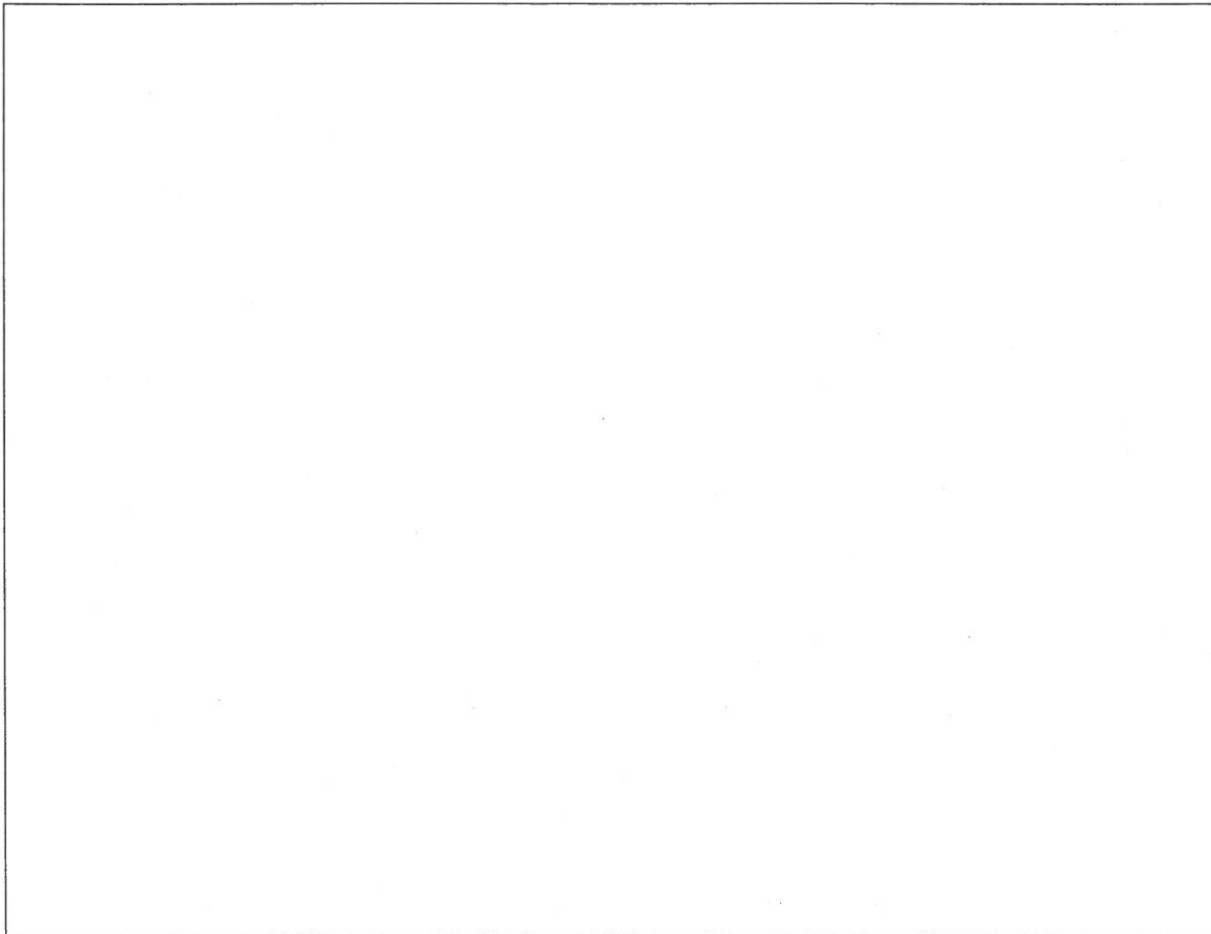

Note: There are no structures numbered 3-6 or 3-10.

# Rocky Mountain Front Emergency Plan Zone 3

- Structures
  - ▭ Zone 3 Boundary
  - ▭ County Line
- Ownership**
- BLM
  - Forest Service
  - National Park Service
  - Native American Lands
  - State of Montana
  - Nature Conservancy
  - Private



f:\files\office\rockymtn\replan\zone3\_sm.mxd 08/09/2005

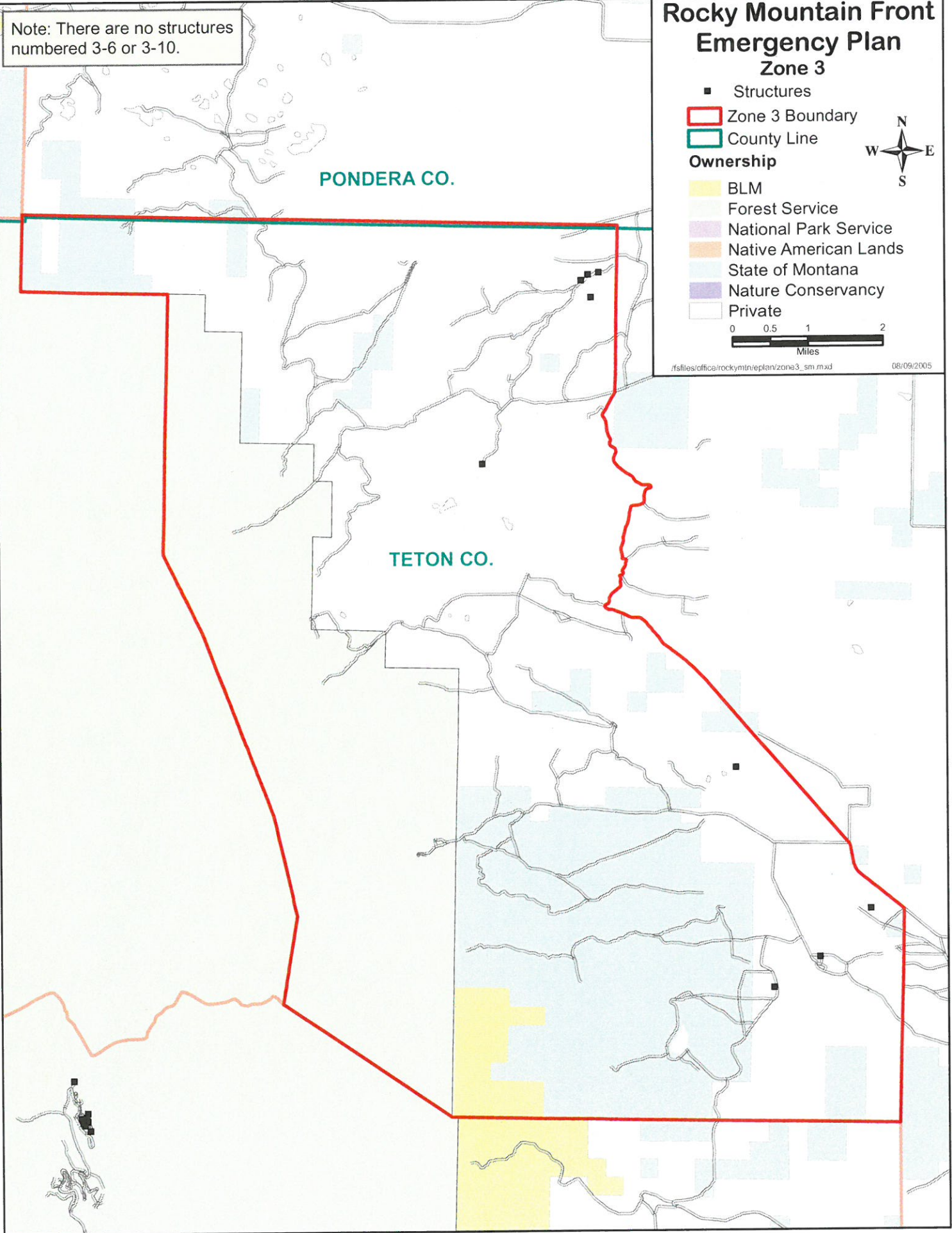

PONDERA CO.

TETON CO.



# Rocky Mountain Front Emergency Plan

## Zone 3 - Theodore Roosevelt Memorial Ranch

**Disclaimer:**  
 The Forest Services uses the most current and complete data available. GIS data and product accuracy may vary. They may be: developed from sources of differing accuracy, accurate only at certain scales, based on modeling or interpretation, incomplete while being created or revised, etc. Using GIS products for purposes other than those for which they were created, may yield inaccurate or misleading results. The Forest Service reserves the right to correct, update, modify, or replace GIS products without notification. For more information, contact:

Lewis & Clark National Forest  
 Rocky Mountain Ranger District  
 1102 Main Avenue NW, Box 340  
 Choteau, Montana 59422  
 406-466-5341



- |                 |                         |
|-----------------|-------------------------|
| ■ Structures    | <b>Ownership</b>        |
| ▲ Campground    | ■ BLM                   |
| ✎ Picnic Area   | ■ Forest Service        |
| ♣ Trailhead     | ■ National Park Service |
| 🔦 Lookout       | ■ Native American Lands |
| ✳️ RAWS station | ■ State of Montana      |
| ▭ Zone Boundary | ■ Nature Conservancy    |
|                 | ■ Private               |

08/05/2005

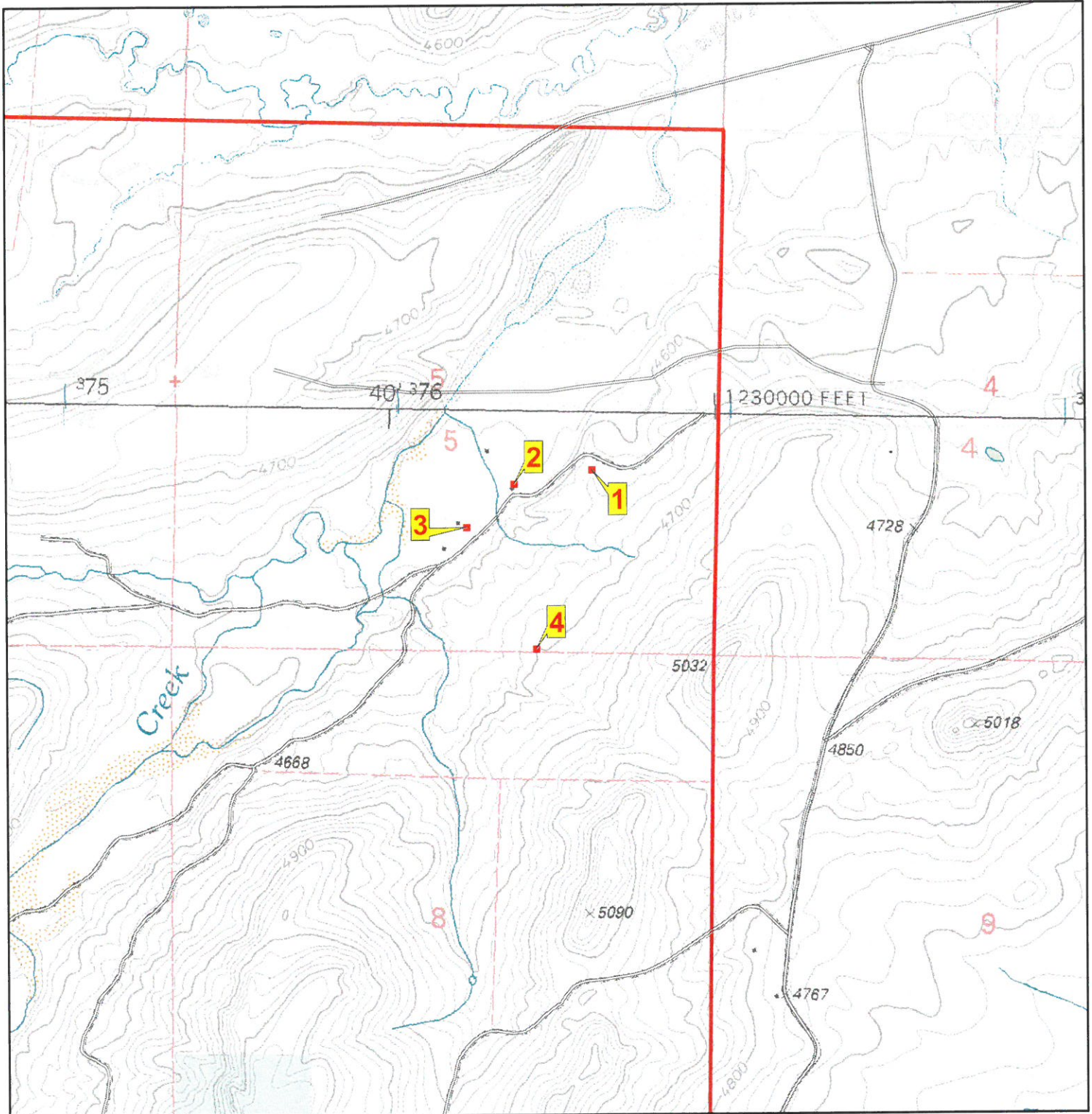



**Zone\_struct\_no** 3 01  
**Phy\_911\_address** 56 Upper TRM Ranch Road  
**Tract\_name**  
**Permit\_no**  
**Latitude (NAD 27)** 48 07 24  
**Longitude (NAD 27)** 112 39 30  
**Legal\_address** T27N R08W 05  
**Struct\_type** Private Residence  
**Struct\_name** Main House  
**Owner\_name** TRM Ranch  
**Other\_struct** No  
**Defen\_space** 1  
**Egress\_ingress** Y  
**Turn\_space\_>100ft** Y  
**Bridge\_restrictions** No  
**Gate\_restriction** No  
**Utilities** Overhead  
**Haz\_materials** propane tank  
**Dist\_to\_water** 2  
**Livestock** NO  
**Comments** brick sided building

**Photo**



**Site Map**

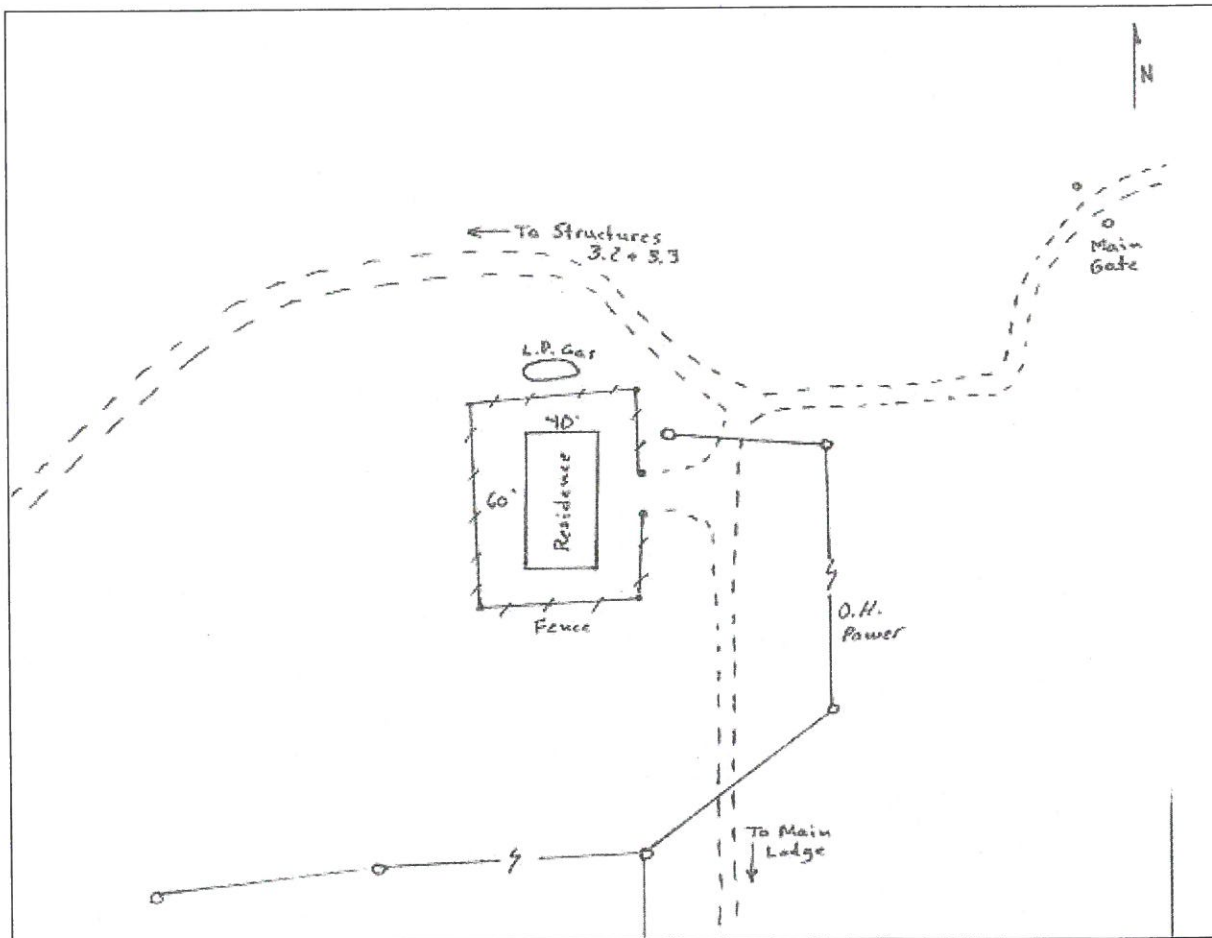

**Zone\_struct\_no** 3 02  
**Phy\_911\_address** 762 Lower TRM Ranch Road  
**Tract\_name**  
**Permit\_no**  
**Latitude (NAD 27)** 48 07 23  
**Longitude (NAD 27)** 112 39 42  
**Legal\_address** T27N R08W 05  
**Struct\_type** Private Residence  
**Struct\_name** Student Housing  
**Owner\_name** TRM Ranch  
**Other\_struct** NA  
**Defen\_space** 1  
**Egress\_ingress** Y  
**Turn\_space >100ft** Y  
**Bridge\_restrictions** No  
**Gate\_restriction** No  
**Utilities** Overhead  
**Haz\_materials** Propane Tank  
**Dist\_to\_water** 1  
**Livestock** Yes  
**Comments**

**Photo**



**Site Map**

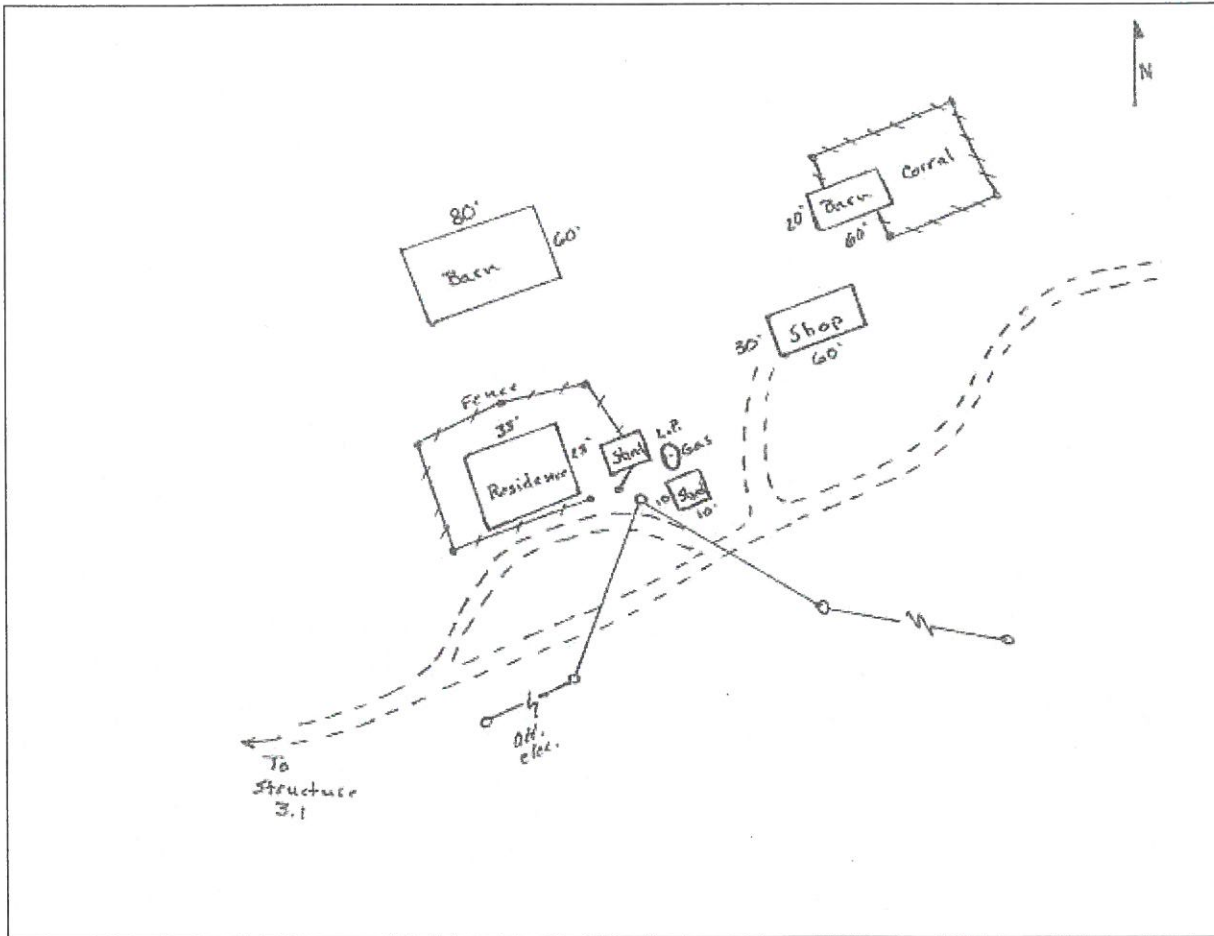

**Zone\_struct\_no** 3 03  
**Phy\_911\_address** 890 Lower TRM Ranch Road  
**Tract\_name**  
**Permit\_no**  
**Latitude (NAD 27)** 48 07 19  
**Longitude (NAD 27)** 112 39 48  
**Legal\_address** T27N R08W 05  
**Struct\_type** Private Residence  
**Struct\_name**  
**Owner\_name** TRM Ranch  
**Other\_struct**  
**Defen\_space** 1  
**Egress\_ingress** y  
**Turn\_space >100ft** y  
**Bridge\_restrictions** no  
**Gate\_restriction** no  
**Utilities** Overhead Lines  
**Haz\_materials** yes  
**Dist\_to\_water** 1  
**Livestock** yes  
**Comments** res = John & Becky Rappold

**Photo**



**Site Map**

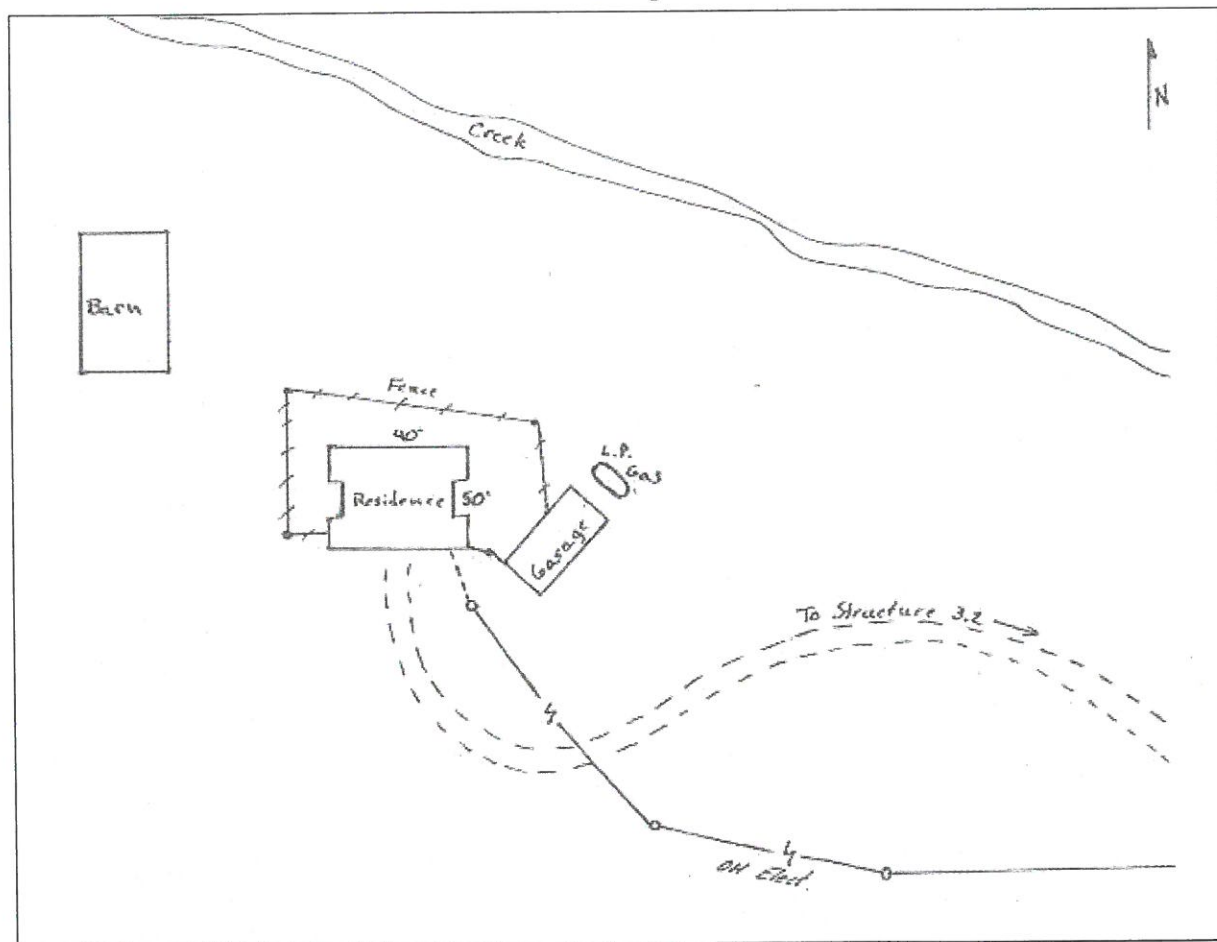

<b>Zone_struct_no</b>	3 04
<b>Phy_911_address</b>	388 Upper TRM Ranch Road
<b>Tract_name</b>	
<b>Permit_no</b>	
<b>Latitude (NAD 27)</b>	48 07 07
<b>Longitude (NAD 27)</b>	112 39 38
<b>Legal_address</b>	T27N R08W 05
<b>Struct_type</b>	School
<b>Struct_name</b>	Education Center
<b>Owner_name</b>	TRM Ranch
<b>Other_struct</b>	
<b>Defen_space</b>	1
<b>Egress_ingress</b>	n
<b>Turn_space &gt;100ft</b>	y
<b>Bridge_restrictions</b>	no
<b>Gate_restriction</b>	no
<b>Utilities</b>	yes - underground
<b>Haz_materials</b>	propane tank
<b>Dist_to_water</b>	2
<b>Livestock</b>	no
<b>Comments</b>	Main Lodge

**Photo**

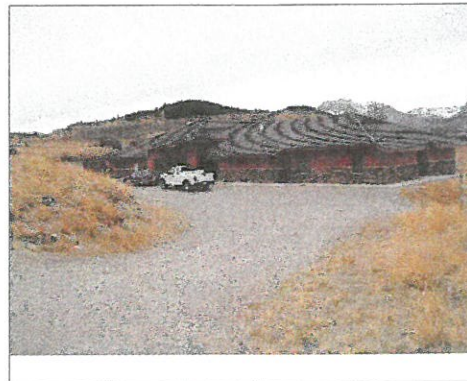

**Site Map**

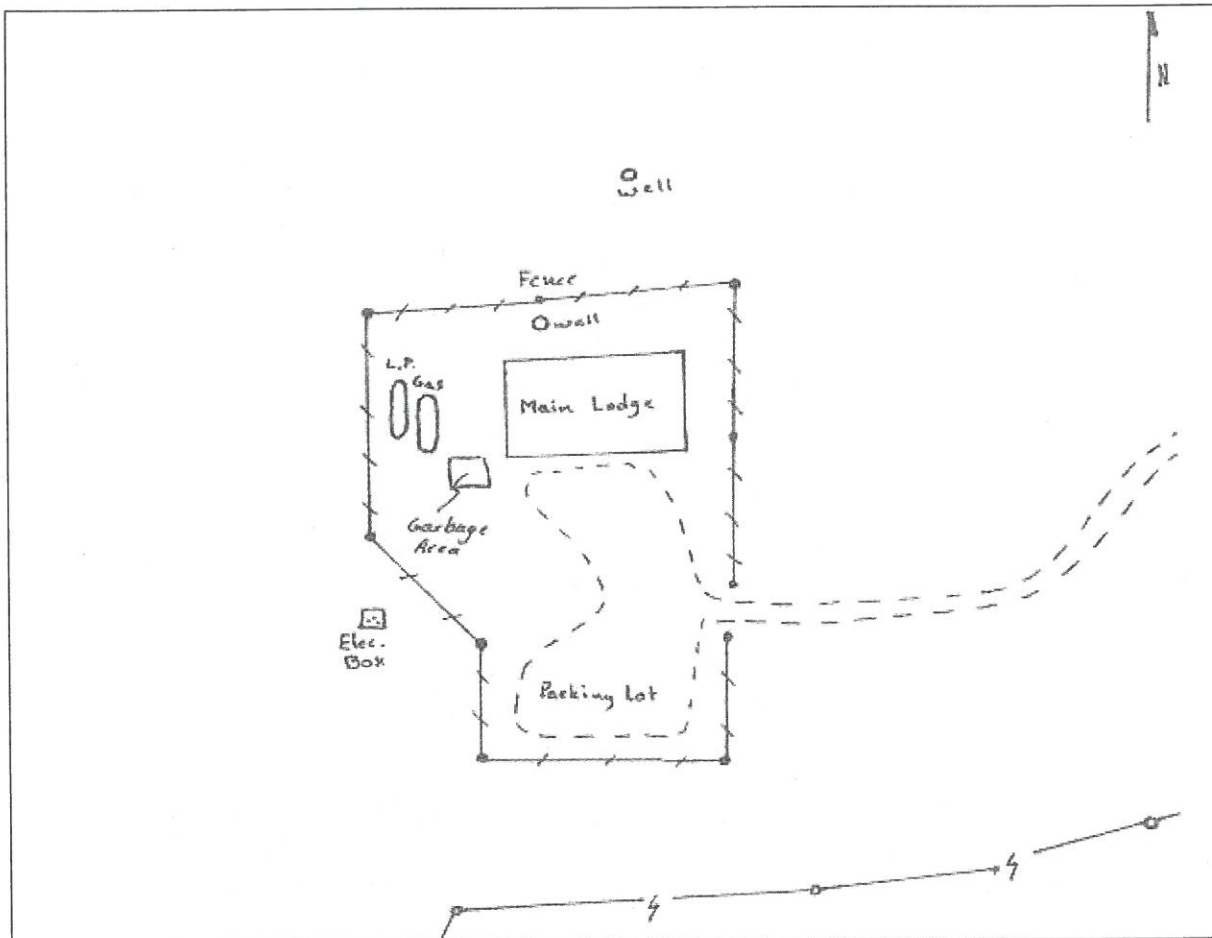



# Rocky Mountain Front Emergency Plan

## Zone 3 - Salansky

**Disclaimer:**  
 The Forest Service uses the most current and complete data available. GIS data and product accuracy may vary. They may be developed from sources of differing accuracy, accurate only at certain scales, based on modeling or interpretation, incomplete while being created or revised, etc. Using GIS products for purposes other than those for which they were created, may yield inaccurate or misleading results. The Forest Service reserves the right to correct, update, modify, or replace GIS products without notification. For more information, contact:

Lewis & Clark National Forest  
 Rocky Mountain Ranger District  
 1102 Main Avenue NW, Box 340  
 Choteau, Montana 59422  
 406-466-5341



- |                 |                         |
|-----------------|-------------------------|
| ■ Structures    | <b>Ownership</b>        |
| ▲ Campground    | ■ BLM                   |
| ⛶ Picnic Area   | ■ Forest Service        |
| 🚶 Trailhead     | ■ National Park Service |
| 🏠 Lookout       | ■ Native American Lands |
| ✳️ RAWS station | ■ State of Montana      |
| ▭ Zone Boundary | ■ Nature Conservancy    |
|                 | ■ Private               |

08/05/2005

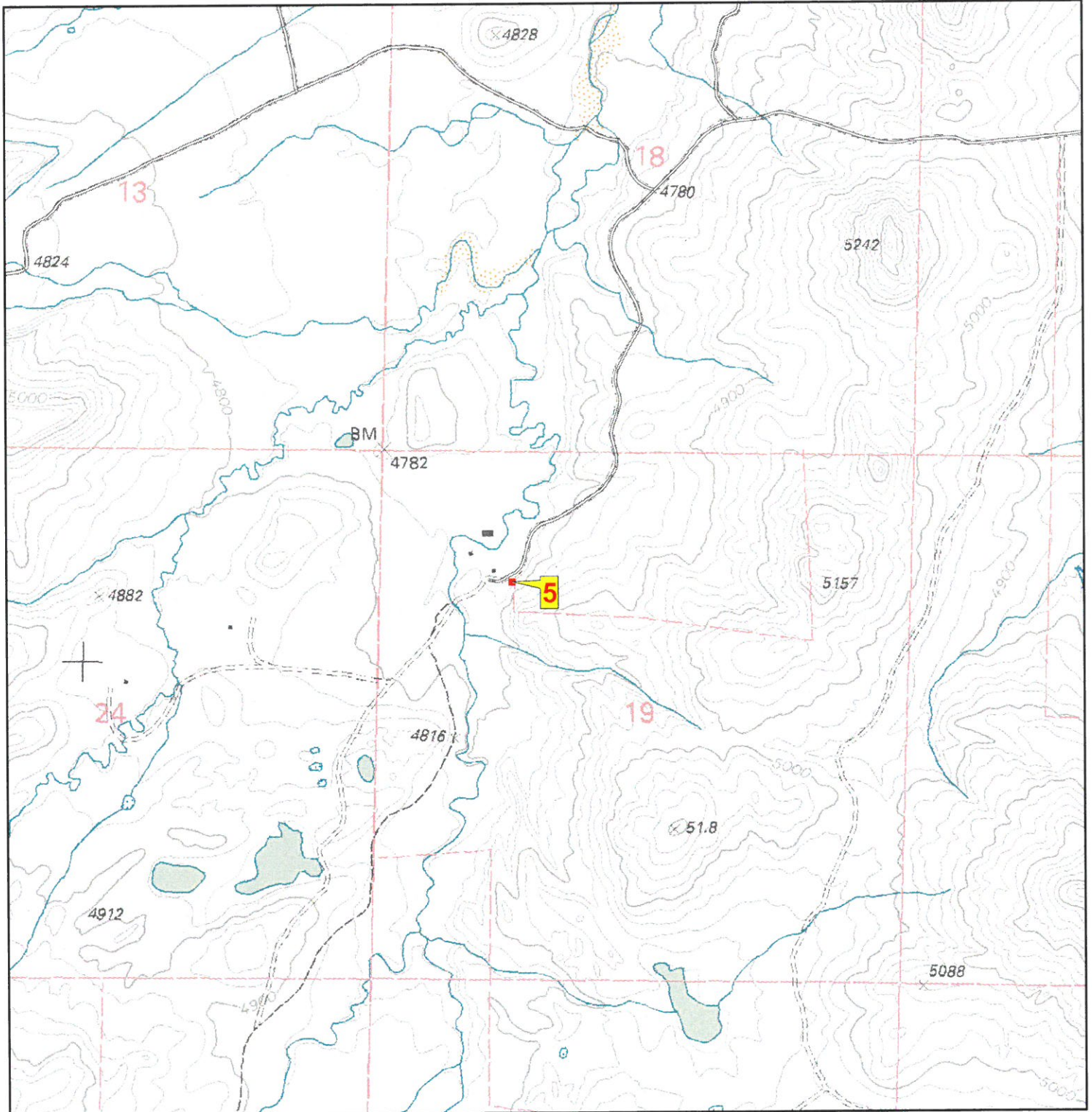

**Zone\_struct\_no** 3 05  
**Phy\_911\_address** 2671 Unknown  
**Tract\_name**  
**Permit\_no**  
**Latitude (NAD 27)** 48 05 09  
**Longitude (NAD 27)** 112 41 28  
**Legal\_address** T27N R08W 19  
**Struct\_type** Private Residence  
**Struct\_name**  
**Owner\_name** Tom & Carolyn Salansky  
**Other\_struct**  
**Defen\_space** 1  
**Egress\_ingress** n  
**Turn\_space\_>100ft** y  
**Bridge\_restrictions** no  
**Gate\_restriction** no  
**Utilities** overhead power lines  
**Haz\_materials** propane tank  
**Dist\_to\_water** 1  
**Livestock** yes  
**Comments**

Photo

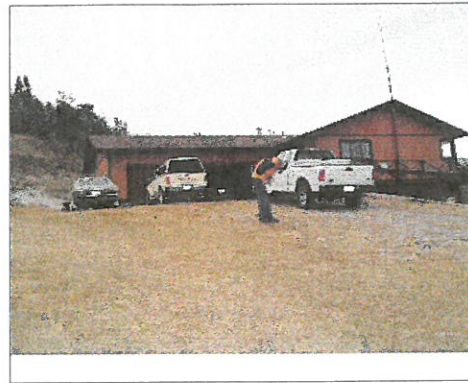

Site Map

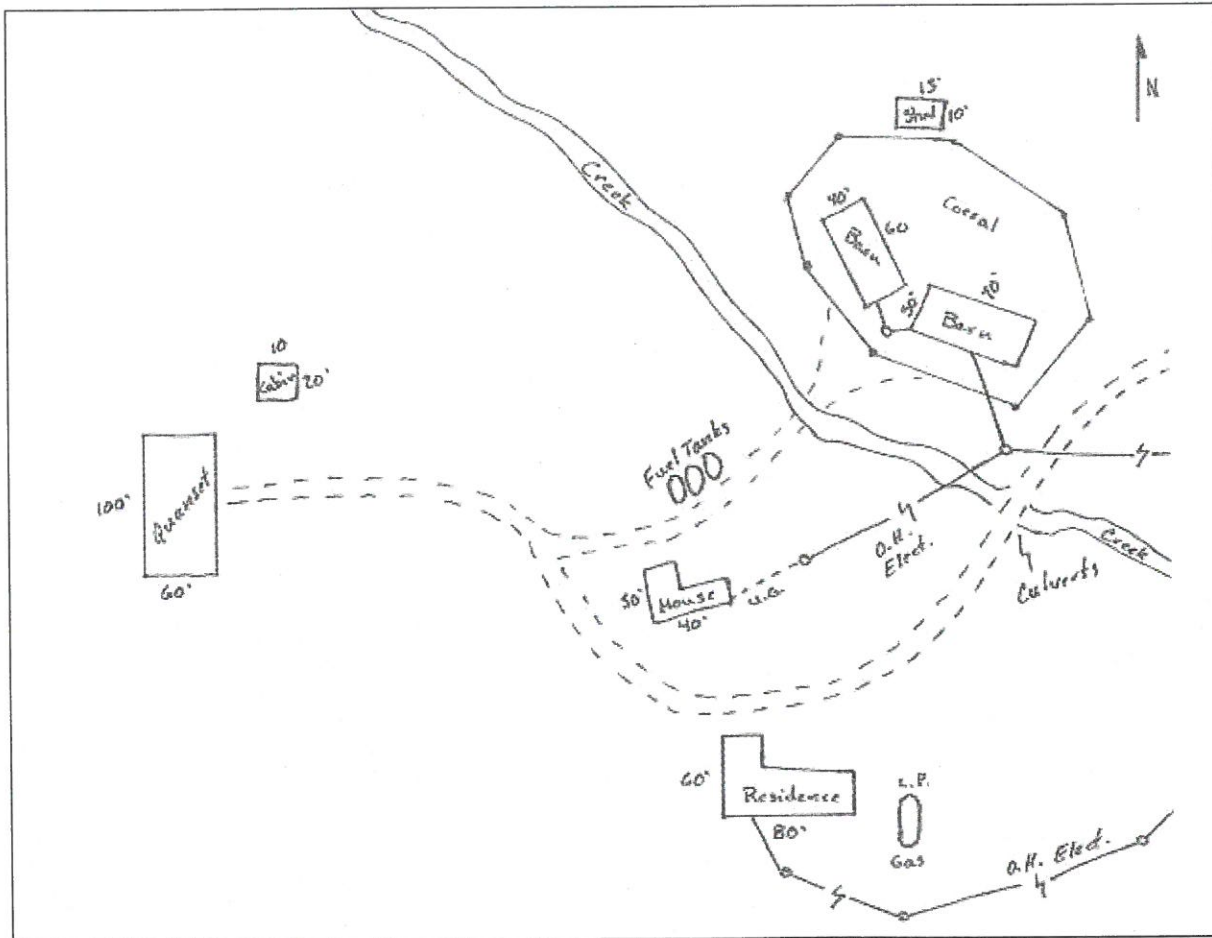



# Rocky Mountain Front Emergency Plan Zone 3

**Disclaimer:**  
The Forest Services uses the most current and complete data available. GIS data and product accuracy may vary. They may be developed from sources of differing accuracy, accurate only at certain scales, based on modeling or interpretation, incomplete while being created or revised, etc. Using GIS products for purposes other than those for which they were created, may yield inaccurate or misleading results. The Forest Service reserves the right to correct, update, modify, or replace GIS products without notification. For more information, contact:

Lewis & Clark National Forest  
Rocky Mountain Ranger District  
1102 Main Avenue NW, Box 340  
Choteau, Montana 59422  
406-466-5341



- |                 |                         |
|-----------------|-------------------------|
| ■ Structures    | <b>Ownership</b>        |
| ▲ Campground    | ■ BLM                   |
| ⛶ Picnic Area   | ■ Forest Service        |
| 🚶 Trailhead     | ■ National Park Service |
| 🔍 Lookout       | ■ Native American Lands |
| ⚡ RAWS station  | ■ State of Montana      |
| ▭ Zone Boundary | ■ Nature Conservancy    |
|                 | ■ Private               |

08/05/2005

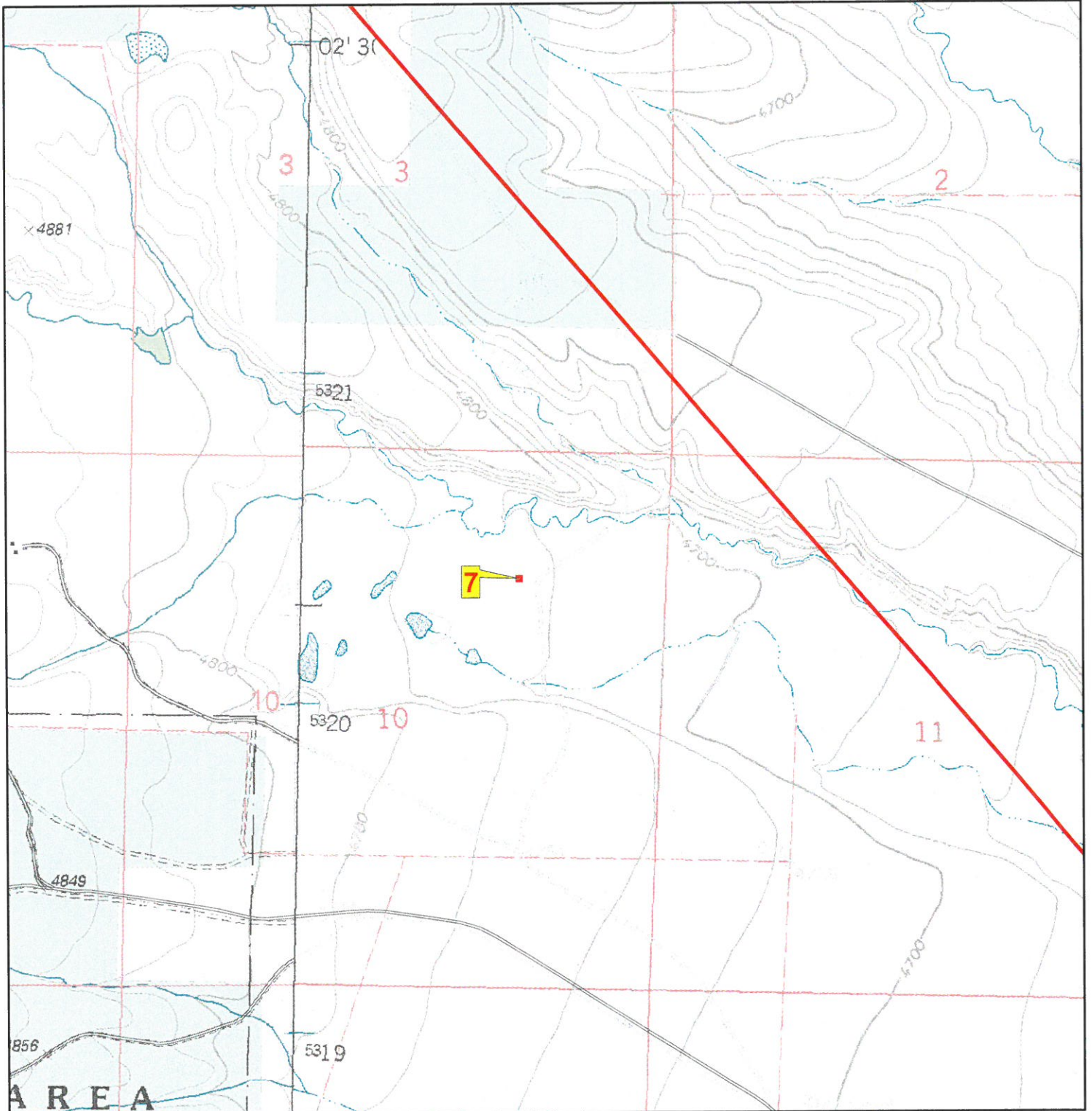



**Zone\_struct\_no** 3 07  
**Phy\_911\_address**  
**Tract\_name**  
**Permit\_no**  
**Latitude (NAD 27)** 48 01 38  
**Longitude (NAD 27)** 112 36 58  
**Legal\_address** T26N R08W 10  
**Struct\_type** Private Residence  
**Struct\_name**  
**Owner\_name** Larry Delwo  
**Other\_struct**  
**Defen\_space** 3  
**Egress\_ingress** n  
**Turn\_space\_>100ft** y  
**Bridge\_restrictions** no  
**Gate\_restriction** no  
**Utilities** overhead power lines  
**Haz\_materials** yes - heating oil  
**Dist\_to\_water** 1  
**Livestock** no  
**Comments** soft road, difficult crossing for larger vehicles

Photo



Site Map

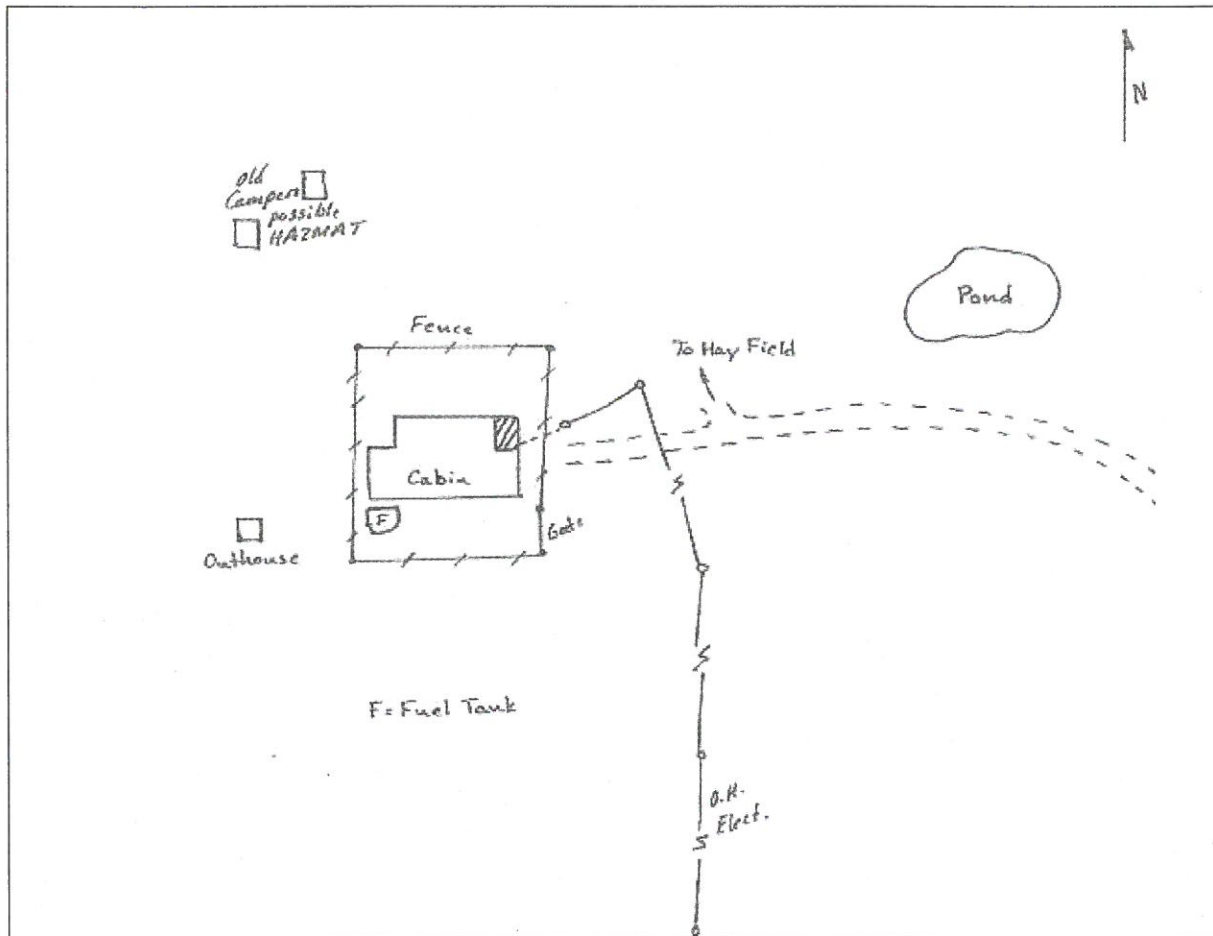

# Rocky Mountain Front Emergency Plan

## Zone 3 - Ostle Ranch and Knowlton Ranch

**Disclaimer:**  
 The Forest Service uses the most current and complete data available. GIS data and product accuracy may vary. They may be developed from sources of differing accuracy, accurate only at certain scales, based on modeling or interpretation, incomplete while being created or revised, etc. Using GIS products for purposes other than those for which they were created, may yield inaccurate or misleading results. The Forest Service reserves the right to correct, update, modify, or replace GIS products without notification. For more information, contact:

Lewis & Clark National Forest  
 Rocky Mountain Ranger District  
 1102 Main Avenue NW, Box 340  
 Choteau, Montana 59422  
 406-466-5341



- |                 |                         |
|-----------------|-------------------------|
| ■ Structures    | <b>Ownership</b>        |
| ▲ Campground    | ■ BLM                   |
| ⛶ Picnic Area   | ■ Forest Service        |
| 🚶 Trailhead     | ■ National Park Service |
| 🏠 Lookout       | ■ Native American Lands |
| ★ RAWS station  | ■ State of Montana      |
| ▭ Zone Boundary | ■ Nature Conservancy    |
|                 | ■ Private               |

08/05/2005

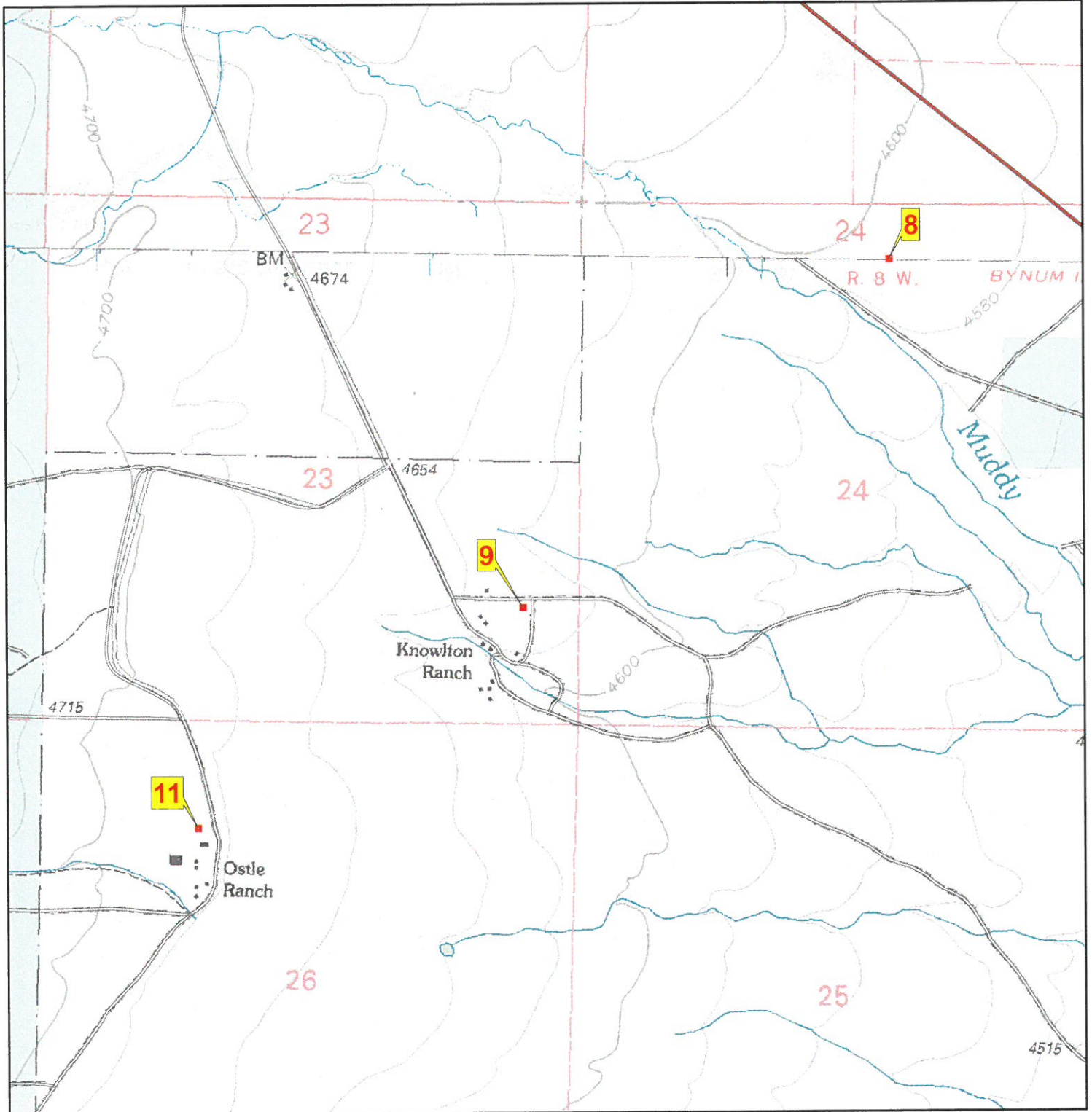

Zone\_struct\_no 3 08  
 Phy\_911\_address  
 Tract\_name  
 Permit\_no  
 Latitude (NAD 27) 48 00 00  
 Longitude (NAD 27) 112 34 37  
 Legal\_address T26N R08W 24  
 Struct\_type Private Residence  
 Struct\_name  
 Owner\_name  
 Other\_struct  
 Defen\_space 2  
 Egress\_ingress y  
 Turn\_space\_>100ft y  
 Bridge\_restrictions no  
 Gate\_restriction no  
 Utilities overhead and underground utilities  
 Haz\_materials LP  
 Dist\_to\_water 3  
 Livestock no  
 Comments

Photo

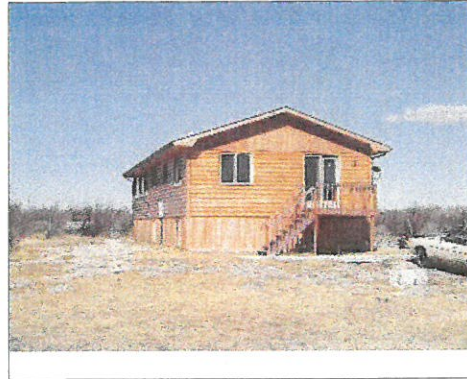

Site Map

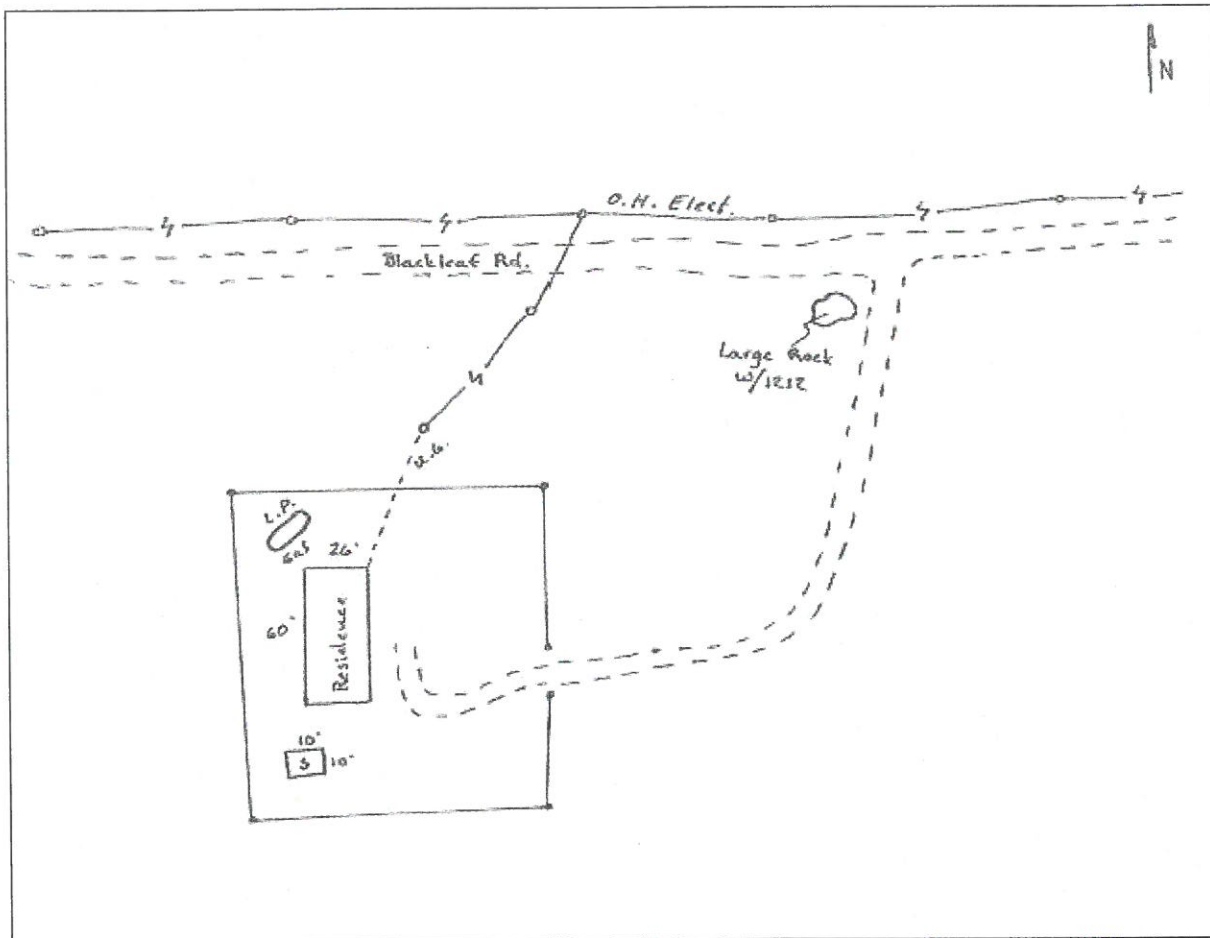



**Zone\_struct\_no** 3 09  
**Phy\_911\_address**  
**Tract\_name**  
**Permit\_no**  
**Latitude (NAD 27)** 47 59 25  
**Longitude (NAD 27)** 112 35 29  
**Legal\_address** T26N R08W 23  
**Struct\_type** Private Residence  
**Struct\_name** Knowlton Ranch  
**Owner\_name**  
**Other\_struct** barn, 2 houses, machine shop  
**Defen\_space** 1  
**Egress\_ingress** y  
**Turn\_space >100ft** y  
**Bridge\_restrictions** no  
**Gate\_restriction** no  
**Utilities** overhead power lines  
**Haz\_materials** unk  
**Dist\_to\_water** 3  
**Livestock** yes  
**Comments**

**Photo**

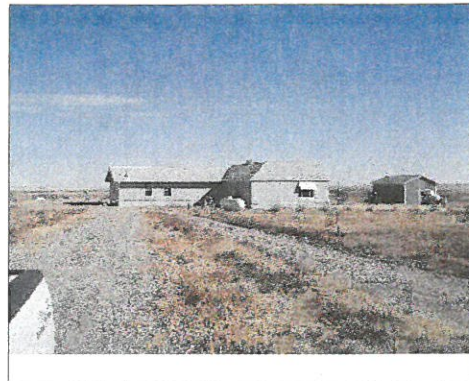

**Site Map**

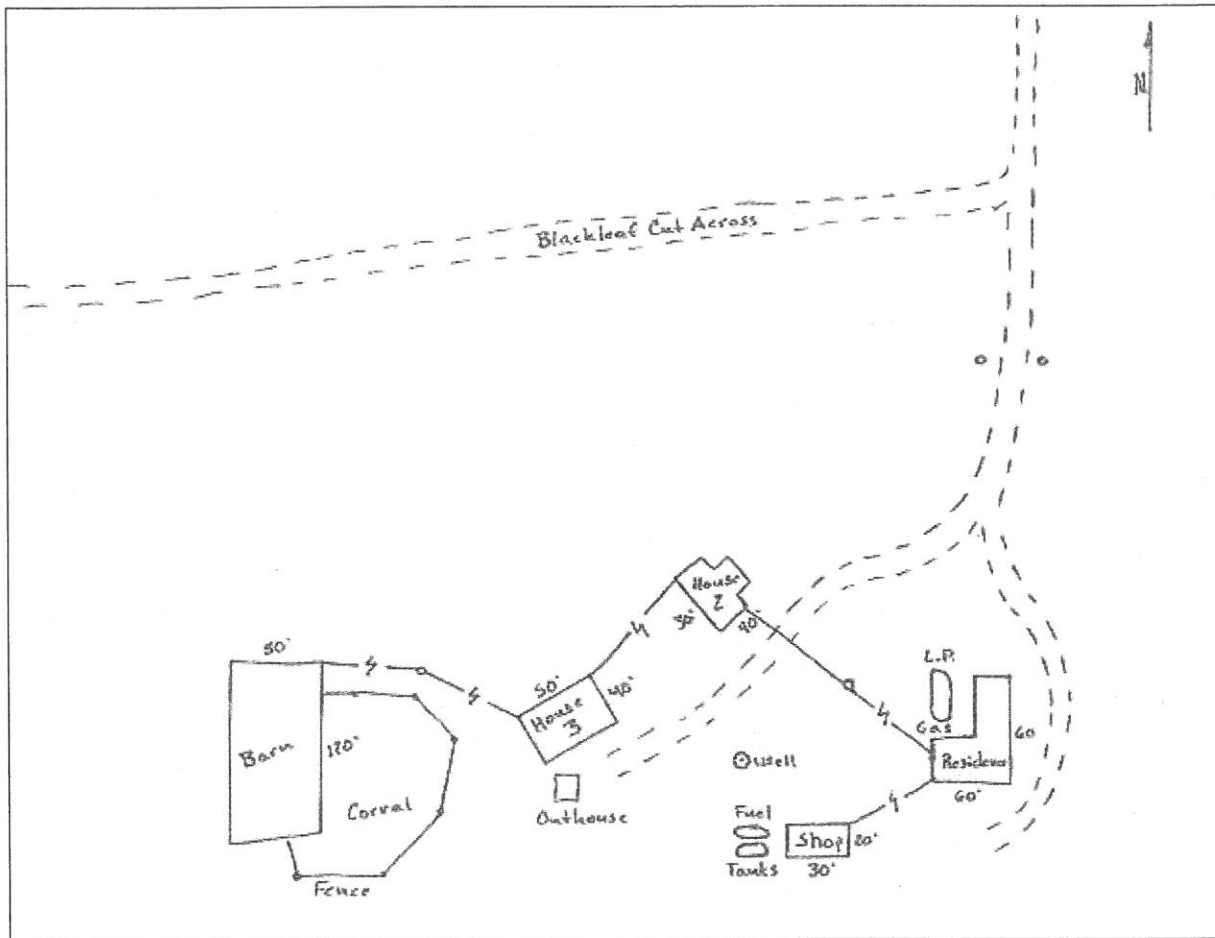

**Zone\_struct\_no** 3 11  
**Phy\_911\_address**  
**Tract\_name**  
**Permit\_no**  
**Latitude (NAD 27)** 47 59 03  
**Longitude (NAD 27)** 112 36 16  
**Legal\_address** T26N R08W 26  
**Struct\_type** Private Residence  
**Struct\_name** Ostle Ranch  
**Owner\_name** Delwo  
**Other\_struct** barn and sheds  
**Defen\_space** 1  
**Egress\_ingress** y  
**Turn\_space\_>100ft** y  
**Bridge\_restrictions** no  
**Gate\_restriction** no  
**Utilities** overhead power lines  
**Haz\_materials** yes (bulk)  
**Dist\_to\_water** 3  
**Livestock** yes  
**Comments**

Photo



Site Map

