

Incident Action Plan Bernard

P1NKL420 (0104)

ID-IPF-000533

Idaho Panhandle National Forest-Sandpoint Ranger District

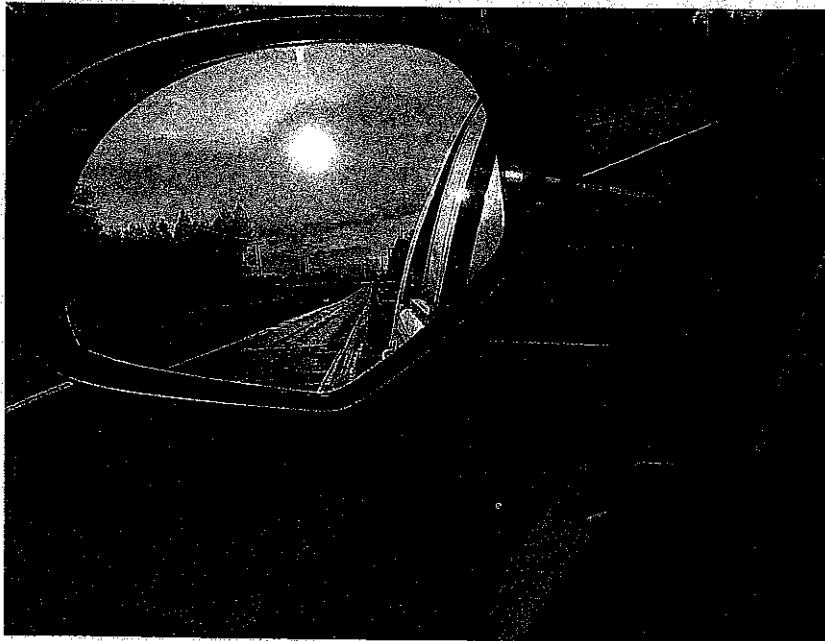

**North Idaho Type III Team
Incident Commander-Rodney Weeks**

0600-2000 Saturday September 19, 2020



INCIDENT OBJECTIVES	1. Incident Name Bernard	2. Date 09/18/2020	3. Time 1700												
4. Operational Period 09/19/2020 0600-2000 Thursday															
<p>5. General Control Objectives for the Incident (include alternatives)</p> <p>The highest priority is to protect the safety of fire personnel and human life followed by the protection of private property, reduce impacts to the community of Lakeview, Bayview and Farragut State Park, two large transmission lines (BPA and Avista) and cultural and natural resources.</p> <p>MANAGEMENT OBJECTIVES:</p> <p>Provide for emergency personnel and public safety at all times.</p> <p>Protect property, improvements, and infrastructure.</p> <p>Ensure repopulation takes place in a quick, efficient, and effective manner.</p> <p>Ensure coordinated, timely and accurate release of public information.</p> <p>Foster and maintain relationships with all cooperators and stakeholders.</p> <p>Protect economic, natural, cultural and heritage resources.</p> <p>Maintain fiscal accountability and keep costs commensurate with values at risk.</p>															
<p>6. Operational Period Command Emphasis:</p> <p>CONTROL OBJECTIVES:</p> <p>Contain fire to smallest footprint within the private land to:</p> <ul style="list-style-type: none"> • Reduce impacts to private land values. • Reduce the impacts to private property, reduce impacts to the community of Lakeview, Bayview and Farragut State Park, two large transmission lines (BPA and Avista) and cultural and natural resources. • Minimize the exposure of the public and responders to transmission of COVID-19 by following CDC and IPNF measures related to social distancing, masks and cleaning protocols. 															
<p>7. General Safety Message:</p> <ul style="list-style-type: none"> - Drink plenty of water - keep hydrated. - Maintain 2:1 work/ rest ratio. - Drive with headlights on. - Follow all standard rules and guidelines, refer to IRPG. 															
<p>8. Attachment (mark if attached)</p> <table border="0" style="width: 100%;"> <tr> <td><input checked="" type="checkbox"/> ICS 202</td> <td><input checked="" type="checkbox"/> Fire Behavior Forecast</td> <td><input checked="" type="checkbox"/> Communication Plan</td> <td><input checked="" type="checkbox"/> Incident Maps</td> </tr> <tr> <td><input checked="" type="checkbox"/> ICS 203</td> <td><input checked="" type="checkbox"/> ICS 204</td> <td><input checked="" type="checkbox"/> Safety Message</td> <td><input checked="" type="checkbox"/> Line 9</td> </tr> <tr> <td><input checked="" type="checkbox"/> Weather Forecast</td> <td><input checked="" type="checkbox"/> ICS 220</td> <td><input checked="" type="checkbox"/> ICS 206</td> <td><input checked="" type="checkbox"/> Unit Log</td> </tr> </table>				<input checked="" type="checkbox"/> ICS 202	<input checked="" type="checkbox"/> Fire Behavior Forecast	<input checked="" type="checkbox"/> Communication Plan	<input checked="" type="checkbox"/> Incident Maps	<input checked="" type="checkbox"/> ICS 203	<input checked="" type="checkbox"/> ICS 204	<input checked="" type="checkbox"/> Safety Message	<input checked="" type="checkbox"/> Line 9	<input checked="" type="checkbox"/> Weather Forecast	<input checked="" type="checkbox"/> ICS 220	<input checked="" type="checkbox"/> ICS 206	<input checked="" type="checkbox"/> Unit Log
<input checked="" type="checkbox"/> ICS 202	<input checked="" type="checkbox"/> Fire Behavior Forecast	<input checked="" type="checkbox"/> Communication Plan	<input checked="" type="checkbox"/> Incident Maps												
<input checked="" type="checkbox"/> ICS 203	<input checked="" type="checkbox"/> ICS 204	<input checked="" type="checkbox"/> Safety Message	<input checked="" type="checkbox"/> Line 9												
<input checked="" type="checkbox"/> Weather Forecast	<input checked="" type="checkbox"/> ICS 220	<input checked="" type="checkbox"/> ICS 206	<input checked="" type="checkbox"/> Unit Log												
9. Prepared by (Planning Section Chief) Monika Wood		10. Approved by (Incident Commander) Rodney Weeks													

1. Incident Name: Bernard		2. Operational Period: Date From: 09/19/20 Date To: 09/19/20 Time From: 0600 Time To: 2000		
3. Incident Commander(s) and Command Staff:		7. Operations Section:		
IC/UCs	Rodney Weeks	Chief	Dan Helterline	
Deputy		Deputy	Renee Kuehner	
Safety Officer	Don Garringer/Brad Belmont/Doug Wurzauf	Staging Area		
Public Info. Officer	Karen Robinson (T) krobinson@idl.idho.gov	Branch		
Liaison Officer		Branch Director		
4. Agency/Organization Representatives:		Deputy		
	Name	Division/Group	Alpha	Yarrow/Norris (T)
USFS AA	Jessie Berner	Division/Group	Bravo	Anderson/Boucher (T)
USFS REP	Glen Palfrey	Division/Group	Structure	Hansen/Wood (T)
IDL REP		Division/Group		
Read Lead	Rob Brassfield/ Carmelita Angeles (T)	Division/Group		
Tech Specialist	Matt Wiebe	Branch		
Sheriff		Branch Director		
5. Planning Section:		Deputy		
Chief	Mike Denney	Division/Group		
Deputy		Division/Group		
Resources Unit	Monika Wood (T) monika_wood@firenet.gov	Division/Group		
Situation Unit		Division/Group		
Documentation Unit		Branch		
Demobilization Unit	Hailey Frank (T)	Branch Director		
Technical Specialists	Matt Hulbert	Deputy		
GIS	Joanne Bonn (T) joanne_bonn@firenet.gov	Division/Group		
FBAN		Division/Group		
Incident Meteorologist		Division/Group		
6. Logistics Section:		Division/Group		
Chief	Kevin Clark	Division/Group		
Deputy	Penny Casey (T)	Division/Group		
Support Branch		Air Operations Branch		
Director		Air Ops Branch Dir.	Billie Washburn	
Supply Unit				
Base Camp Manager	Mike Kehler (T)	8. Finance/Administration Section:		
Base Camp Manager		Chief	Tracy Hicks	
Service Branch		Deputy		
Director		Time Unit		
Communications Unit		PTRC		
Medical Unit		PTRC		
Food Unit		Cost Unit		
9. Prepared by: Name: M. Wood Position/Title: <u>RESL (T)</u> Signature: <i>Monika Wood</i>				

DIVISION ASSIGNMENT LIST

1. Branch

2. Division/Group

Alpha

3. Incident Name

Bernard

4. Operational Period

Date: **September 19, 2020**

Time: **Day 0600 - 2000**

5. **Operators Personnel**

Operations Chief	Dan Helterline/Renee Kuehner	Division/Group Supervisor	Brian Yarrow/ Paul Norris (T)
Branch Director		Air Attack Supervisor	
Safety Officer	Don Garringer/Brad Belmont/Doug Warzauf		

6. **Resources Assigned this Period**

Strike Team/Task Force/ Resource Designator	Leader	Number Persons	Trans. Needed	Drop Off PT./Time	Pick Up PT./Time	Tentative Last Work Day
1. C-2 Lolo IHC	Shawn Falella	20	N	DP1/0800	DP1/2000	9/23
2. C-7 Trapper Runicon	Craig McDonald	18	N	DP1/0800	DP1/2000	10/01
3.						
4. O-24 HEQB (T)	Jason Jerman	1	N	DP1/0800	DP1/2000	9/23
5. O-41 TFLD (T)	Casey Shelin	1	N	DP1/0800	DP1/2000	9/28
6. O-25 Module 62	Emily Hewitt	4	N	DP1/0800	DP1/2000	9/22
7. O-30 Swedberg Falling Mod		2	N	DP1/0800	DP1/2000	9/28
8.						
9.						
10.						
11. Foust Timber Task Force	Matt Kramer	5	N	DP1/0800	DP1/2000	9/29
12. E-32 Oxford #8	Rich Brown	1	N	DP1/0800	DP1/2000	9/28
13.						
14.						
15.						
16. E-49 STJ ENG-621	Ron Kelsey	5	N	DP1/0800	DP1/2000	10/01
17. E-26 ENG6 E-81	Tyler Clemenson	4	N	DP1/0800	DP1/2000	9/21
18. E-642	Krier	4	N	DP1/0800	DP1/2000	9/25
19. Medic ALS	Soren Koetter	1	N	DP1/0800	DP1/2000	

7. Control Operations

•

8. Special Instructions

- **Assess need for contingency lines**
- **Prepare for firing and continue firing as needed. Utilize equipment where appropriate utilizing most favorable terrain and fuels.**

9. **Division/Group Communication Summary**

Function	Frequency	System	Channel	Function	Frequency	System	Channel
Command Repeater	See Comm Plan			Command	See Comm Plan		
TAC	See Comm Plan			Air To Ground	See Comm Plan		

Prepared by (Resource Unit Leader):

M. Wood

Approved by (Planning Section Chief):

Monika Wood

Date

September 18, 2020

Time

1700

DIVISION ASSIGNMENT LIST

1. Branch

3. Division/Group

Bravo

3. Incident Name

Bernard

4. Operational Period

Date: **September 19, 2020**

Time: **Day 0600 - 2000**

5. Operations Personnel

Operations Chief	Dan Helterline/Renee Kuehner	Division/Group Supervisor	Greg Anderson/Nick Boucher (T)
Branch Director		Air Attack Supervisor	
Safety Officer	Don Garringer/Brad Belmont/Doug Warzauf		

6. Resources Assigned this Period

Strike Team/Task Force/ Resource Designator	Leader	Number Persons	Trans. Needed	Drop Off PT./Time	Pick Up PT./Time	Tentative Last Work Day
1. C-4 IPNF IHC	Ryan Nipp	20	N	DP1/0800	DP1/2000	
2. TFLD	Joe Hiesel	1	N	DP1/0800	DP1/2000	
3. O-49 HEQB	Dennis Gillmer	1	N	DP1/0800	DP1/2000	
4. O-2 HEQB (T)	Kevin Booher	1	N	DP1/0800	DP1/2000	9/23
5. E-43 Forwarder John Jump	Casey Jump	1	N	DP1/0800	DP1/2000	
6. E-4 Excavator T2 Akre		1	N	DP1/0800	DP1/2000	9/24
7. E-3 Dozer Akre		1	N	DP1/0800	DP1/2000	9/24
8. E-41 Table Rock Forestry Timber TF	Brian Woody	5	N	DP1/0800	DP1/2000	
9. E-33 Tactical Tender	Charlie					9/27
10. E-45&46 Processors Hester	Joe Hester	2	N	DP1/0800	DP1/2000	10/01
11. E-5 ENG6 411	Matt King	6	N	DP1/0800	DP1/2000	9/27
12. E-2 ENG6 681	Lenny Houle	4	N	DP1/0800	DP1/2000	9/23
13. E-36 ENG4	Jason Davis	4	N	DP1/0800	DP1/2000	9/22
14.						
15. EMT	Jerimiah Coleman	1	N	DP1/0800	DP1/2000	

9. Control Operations

- **Continue indirect line construction improvements.**
- **Prepare for firing and continue firing as needed. Protect infrastructure.**
- **Utilize water and aircraft to keep fire above FS road 2707, as needed.**
- **Put together and recon future opportunities for contingency lines around Lakeview community.**

10. Special Instructions

-

9. Division/Group Communication Summary

Function	Frequency	System	Channel	Function	Frequency	System	Channel
Command Repeater	See Comm Plan			Command	See Comm Plan		
TAC	See Comm Plan			Air To Ground	See Comm Plan		

Prepared by (Resource Unit Leader):

M. Wood

Approved by (Planning Section Chief):

Monika Wood

Date

September 18, 2020

Time

1700

DIVISION ASSIGNMENT LIST		1. Branch		4. Division/Group Structure Group			
3. Incident Name Bernard		4. Operational Period Date: September 19, 2020 Time: Day 0600 - 2000					
5. Operations Personnel							
Operations Chief	Dan Helterline/Renee Kuehner		Division/Group Supervisor	Reny Hansen Scott Wood			
Branch Director			Air Attack Supervisor				
Safety Officer	Don Garringer/Brad Belmont/Doug Warzauf						
6. Resources Assigned this Period							
	Strike Team/Task Force/ Resource Designator	Leader	Number Persons	Trans. Needed	Drop Off PT./Time	Pick Up PT./Time	Tentative Last Work Day
1.	E-12 ENG6 NCR	Dennison	3	N	DP1/0800	DP1/2000	9/27
2.							
3.	E-14 ENG6 E-749	Wiley	4	N	DP1/0800	DP1/2000	9/22
4.	E-16 ENG E-740	McDonald	5	N	DP1/0800	DP1/2000	9/27
5.	E-10 ENG6 E-912	Roller	4	N	DP1/0800	DP1/2000	9/20
6.							
7.	E-1 Tactical Tender E1223	Tanner	1	N	DP1/0800	DP1/2000	
8.	E-19 Tactical Tender						
9.	C-5 IL-1 (Crew85)	Dave Griffith	20	N	DP1/0800	DP1/2000	9/27
10.							
11.	USFS 76	Kyle Lee	1	N	DP1/0800	DP1/2000	
12.	Timberlake Fireboat 6		2	N	DP1/0800	DP1/2000	9/20
13.							
11. Control Operations							
<ul style="list-style-type: none"> Continue structure prep around Red Cloud and Big Buck prep and install sprinklers at Gold Creek Resort. Complete structure assessments Evaluate Lakeview for future prep needs. 							
12. Special Instructions							
<ul style="list-style-type: none"> 							
9. Division/Group Communication Summary							
Function	Frequency	System	Channel	Function	Frequency	System	Channel
Command Repeater	See Comm Plan			Command	See Comm Plan		
TAC	See Comm Plan			Air To Ground	See Comm Plan		
Prepared by (Resource Unit Leader): M. Wood			Approved by (Planning Section Chief): <i>Monika Wood</i>			Date September 18, 2020	Time 1700

FNUS56 KOTX 182204

FWFOTX

Fire Weather Planning Forecast for Eastern Washington and North Idaho
National Weather Service Spokane WA

304 PM PDT Fri Sep 18 2020

.DISCUSSION...

...Smoke and haze causing poor air quality through Saturday morning...

...Gusty Cascade gap winds return tonight through Saturday...

Wildfire smoke and haze will persist across the Inland Northwest through Saturday morning. A frontal system will push into the region by Saturday with an increase the chance of showers and westerly winds. This should decrease the smoke over the fire districts from the Cascades into north Idaho. Isolated thunder will be possible with the weather system and gusty winds are possible Saturday afternoon and evening. Expected rainfall will be light initially tonight, then the chances for wetting rains increase by Saturday. Any moderate rainfall may impact any recent burn scars. Drier weather arrives on Sunday into early next week. Temperatures will be cool Sunday with a gradual warming trend through mid week. Another chance of showers is possible by mid week.

Forecasts for 20 foot wind speeds (valleys and ridge tops) are 10 minute averages reflecting RANS wind.

IDZ101-191345

Northern and Central Idaho Panhandle (Zone 101)
Including the cities of St. Maries, Rathdrum Prairie,
Silver Valley, Bonners Ferry, and Priest Lake

304 PM PDT Fri Sep 18 2020

.Tonight...

* Sky/Weather.....Mostly cloudy. Chance of rain showers.

* LAL.....1.

* Min Temperature....48-56.

* 24 hr Trend.....2 degrees cooler.

* Max Humidity.....90-100 percent.

* 24 hr Trend.....55 percent wetter valleys, and 60 percent wetter mountains.

* Humidity Recovery...Excellent.

* 20-foot winds.....

+ Valleys/Lwr Slopes... Southwest 3 to 6 mph.

+ Ridges/Upr Slopes... Southwest 4 to 8 mph.

* Haines Index.....4 or low.

* Mixing Height.....1500 ft AGL falling to near surface.

- * Transport Winds..... Southwest 5 to 10 mph.
- * CWR (> 0.10 IN)..... 50 percent.

.SATURDAY...

- * Sky/Weather..... Partly sunny. Rain showers likely in the morning, then chance of rain showers and slight chance of thunderstorms in the afternoon.
- * LAL 2.
- * Max Temperature..... 60-70 valleys and 50-60 mountains.
- * 24 hr Trend..... 11 degrees cooler valleys, and 19 degrees cooler mountains.
- * Min Humidity 55-70 percent valleys and 70-80 percent mountains.
- * 24 hr Trend..... 30 percent wetter valleys, and 45 percent wetter mountains.
- * 20-foot winds.....
 - Valleys/Lwr Slopes... Southwest 3 to 10 mph.
 - Ridges/Upr Slopes... Southwest 4 to 10 mph.
- * Haines Index..... 2 or very low.
- * Mixing Height..... 3500 ft AGL.
- * Transport Winds..... Southwest 10 to 20 mph.
- * CWR (> 0.10 IN)..... 60 percent.

.SATURDAY NIGHT...

- * Sky/Weather..... Mostly cloudy then becoming partly cloudy. Chance of rain showers.
- * LAL 1.
- * Min Temperature... 44-52.
- * Max Humidity..... 81-100 percent.
- * Humidity Recovery... Excellent.
- * 20-foot winds.....
 - Valleys/Lwr Slopes... Southwest 3 to 9 mph. Gusts up to 20 mph in the evening.
 - Ridges/Upr Slopes... Southwest 5 to 10 mph.
- * Haines Index..... 2 or very low.
- * Mixing Height..... 2000 ft AGL falling to near surface.
- * Transport Winds..... Southwest 5 to 15 mph.
- * CWR (> 0.10 IN)..... 20 percent.

.SUNDAY...

- * Sky/Weather..... Mostly sunny. Slight chance of rain showers in the morning. Chance of rain showers in the afternoon.
- * LAL 1.
- * Max Temperature... 61-71 valleys and 52-62 mountains.
- * Min Humidity..... 40-55 percent valleys and 55-70 percent mountains.
- * 20-foot winds.....
 - Valleys/Lwr Slopes... Southwest 4 to 8 mph.
 - Ridges/Upr Slopes... Southwest 5 to 8 mph with gusts to around 20 mph.
- * Haines Index..... 2 or very low.
- * Mixing Height..... 6500 ft AGL.
- * Transport Winds..... Southwest 5 to 15 mph.
- * CWR (> 0.10 IN)..... 0 percent.

.Forecast Days 3 Through 7.....

.MONDAY THROUGH TUESDAY...Partly cloudy. Lows 42 to 51. Highs 66 to 76 valleys...58 to 68 mountains. Southwest wind up to 5 mph.

.WEDNESDAY...Partly cloudy. Slight chance of rain showers. Lows 43 to 50. Highs 70 to 79 valleys...61 to 71 mountains. South wind up to 10 mph.

.THURSDAY...Mostly cloudy. Chance of rain showers. Lows 47 to 55. Highs 68 to 78 valleys...60 to 70 mountains.

.FRIDAY...Mostly cloudy. Chance of rain showers. Lows 46 to 54. Highs 60 to 69 valleys...51 to 61 mountains.

.8 to 14 Day Outlook for Sep 26 - Oct 02, 2020

Above Normal Temperatures and Above Normal Precipitation.

INCIDENT RADIO COMMUNICATIONS PLAN

1. Incident Name:
Bernard

2. Date/Time Prepared
09/18/2020

3. Operational Period
Date/Time
09/19/2020

CH	Rx	RX CG	TX	TX CG	LABEL	BAND
1						
2	173.6250		173.6250		COM USE 3	TACTICAL
3						
4						
5						
6						
7						
8	172.4000	107.2	165.4875	100.0	Little Blacktail	Command
9						
10						
11						
12						
13	171.7750		171.7750		Air to Ground	A/G Primary
14						
15	168.5375		168.5375		Air to Ground	A/G 54 (secondary)
16						

5. Prepared by (Communications Unit)

Billie Washburn



MEDICAL PLAN	1. INCIDENT NAME	2. DATE PREPARED	3. TIME PREPARED	4. OPERATIONAL PERIOD
	Bernard	9/18/2020	1600	9/19/2020

5. INCIDENT MEDICAL AID STATIONS

MEDICAL AID STATIONS	LOCATION	PARAMEDICS	
		YES	NO
Jermiah Coleman	Div B and Structure Support # 706-751-5929		x-EMT
LOLO IHC	4 EMT'S		x-EMT
Soren Koetter	Div A ALS medic with gear #406-599-3834	x	
Toby Johansson	Base Camp EMT 1-406-207-6419		x-EMT

6. TRANSPORTATION

A. AMBULANCE SERVICES

NAME	ADDRESS	PHONE	PARAMEDICS	
			YES	NO
KCEMSS	4381 West Selfice Way Coeur D' Alene Idaho 83814	911	x	
H9 (Approved)	47 56.125 x 116 30.548			
H10 (Approved)	47 57.030 x 116 27.270			

B. AIR AMBULANCES

NAME	Phone	PARAMEDICS	
		YES	NO
Life Flight Type 3 ship	1 (800) 232-0911 911 Sandpoint Helicopter #83 20 min. Spokane #15 30 min. Call through CDA Dispatch	x	
Two Bear Air Short Haul	4450 Airport Frontage Rd. Kalispell, Mt. 59901 1-406-755-4297 Call CDA Dispatch to have them requested out of Flathead County 911 center		x

7. HOSPITALS

NAME	GPS Datum WGS 84	TRAVEL TIME		PHONE	HELIPAD		BURN CENTER	
		AIR	GRND		YES	NO	YES	NO
Kootenai Health Coeur d' Alene, Idaho	LAT:47 41 45.658 N LONG 116 47 41.684 W VHF:	30 min	100 min	208.666-3000	x			
Bonner General Sandpoint, Idaho	LAT:48 16.650 LONG 116 32.980 VHF:	30 min	1 hour	208.263.1441	x			
Sacred Heart Medical Spokane, Washington	LAT:47 38.500 LONG 117 24.800 VHF:	45 min	2 hour	509.474.3131	x			
Harbor View Medical Seattle, Washington	LAT:47 36.238 LONG 122 19.461 VHF:	2 hours	5 hours		x		x	

8. MEDICAL EMERGENCY PROCEDURES

Upon occurrence of a "Major Medical" or accident involving significant injury on the fire line, the closest DIVS should respond directly to the scene to take control of the situation and direct necessary actions. If the DIVS is unavailable, the nearest fire line supervisor or leader needs to take charge.

1. Clear all radio traffic on the Incident Command Channel--use to coordinate response with Coeur D' Alene Dispatch Communications via Command. Notify Coeur d' Alene Dispatch at the appropriate time with the information from the 8 line. **DO NOT USE NAMES.** Identify: a) The on-scene Point Of Contact (i.e. DIV, TFLD etc.); b) Describe the nature of the accident.
2. Obtain and facilitate nearest EMT to the scene. Identify to Communications medical personnel on site. Follow the 8 line in the IAP
3. Use Items 1-8 of the Incident Medical Report to communicate Situation to Couer D'alene Dispatch via Command. Report the situation to Operations and Safety.
4. Determine if the person can be transported by vehicle from their location or if they need to be packaged and carried out. If the patient cannot be moved make contact with Air Operations for a short haul out with Fire Resources. Notify Operations, Safety if this happens. The patient will be transported to an approved heli spot. If the short haul was used on scene resources will be in contact with the short haul ship on Air to ground for that Division. Medical transport will be determined by EMS in the field. The appropriate transport will be requested through CDA Dispatch via command. If used the short haul ship will then then be in contact with medical transport on EMS-2 and the ground contact.
5. Determine if the patients injuries are in need of air transport or ground transport. Ground will be used for transport to appropriate facility by protocol. If Air transport is needed for a more significant injury it will be to Kootenai Health or Sacret Heart to be determined by Life Flight.

9. PREPARED BY The Safety Team

Don Garringer 9/18/20

10. REVIEWED BY

Mike Denney

ICS 206

SAFETY MESSAGE

Incident: Bernard

Date: 9-19-20 Day Shift

Time: 0600-2000

Major Hazards and Risks:

1) TERRAIN 2) FUEL 3) WEATHER 4) DRIVING

5) **HYGIENE**

Narrative:

A LITTLE EFFORT IN THE BEGINNING CAN ELIMINATE THE NEED FOR LOTS OF EFFORT AT THE END.

WASHING HANDS IS THE IN THING TO DO

Covid-19 = Serious Respiratory Illness

STREPTOCOCCI = SORE THROAT

STAPHYLOCOCCUS = ZITS AND BOILS

KLEBSIELLA = SURFACE WOUND INFECTIONS

CLOSTRIDIUM DIFFICILE = COLITIS

HAEMOPHILUS = CONTAGIOUS CONJUNCTIVITIS

PSEUDOMONAS AERUGINOSA = INFECTIOUS BLUE GREEN PUS

ESCHERICHIA = DIARRHEA AND URINARY TRACT INFECTION

BACTEROIDES = EAR INFECTION OR VAGINITIS

PROTEUS = URINARY TRACT INFECTION

SHIGELLA = DIARRHEA

INFLUENZA = PNEUMONIA

BACILLUS SPECIES = NORMAL CONTAMINATE

This list of troopers reside on your dirty little hands *if* not aggressively removed by you, you or your coworkers could be the victim.

THE UNOFFICIAL POLL WITH + OR - 5% ERROR SHOWS 50% OF VOTERS EXITING THE BROWN VOTING BOOTHS ARE NOT WASHING THEIR HANDS WITH THE ANTI-BACTERIAL LOTION PROVIDED. DO THE MATH, LOOK TO YOUR LEFT AND RIGHT DID THEY JUST REACH INTO THE BARREL FOR THE BOTTLE NEXT TO YOURS OR WAS IT THE SALAD TONGS!!!!.

IT'S NOT NECESSARILY THE BIG ANIMALS THAT CAN RUIN YOUR DAY

Safety Officer: Don Garringer

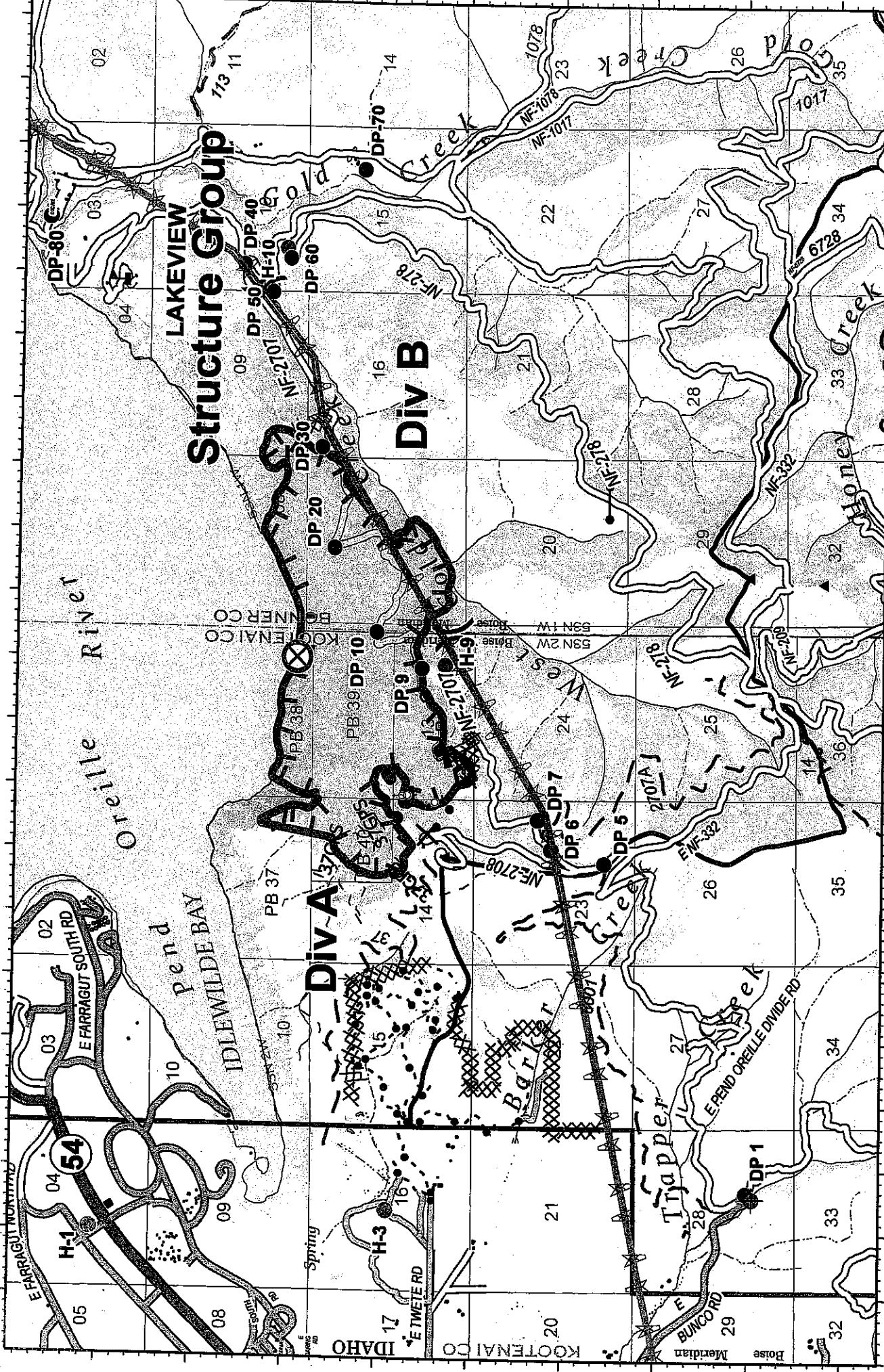

- Wildfire Daily Fire Perimeter
- Spot Fire
- Road as Completed Line
- Paved Roads
- Dip Site
- Value at Risk
- Access or Improved Road
- Other Roads
- Drop Point
- Division Break
- Proposed Dozer Line
- Highlighted Manmade Feature
- Uncontrolled Fire Edge
- Completed Dozer Line
- Completed Hand Line
- USFS Trails
- Transmission Lines
- Highway
- Modified 137

Fire perimeter updated from
IR on 09/17/2020 18:07

0 0.25 0.5 Miles

IAP MAP
 Bernard
 ID-IPF-000533
 September 19, 2020
 1243 acres



9/18/2020 19:15 hrs, jmb
 MAP 1002 1:14

8 Line Medical Incident Report

Medical Incident Report FOR A NON-EMERGENCY INCIDENT, WORK THROUGH CHAIN OF COMMAND TO REPORT AND TRANSPORT INJURED PERSONNEL AS NECESSARY. FOR A MEDICAL EMERGENCY: IDENTIFY ON-SCENE INCIDENT COMMANDER BY NAME AND POSITION AND ANNOUNCE "MEDICAL EMERGENCY" TO INITIATE RESPONSE FROM IMT COMMUNICATIONS/DISPATCH.

Use the following items to communicate situation to communications/dispatch.

1. **CONTACT COMMUNICATIONS / DISPATCH** (Verify correct frequency prior to starting report) Ex: "Communications, Div. Alpha. Stand-by for Emergency Traffic."
2. **INCIDENT STATUS:** Provide incident summary (including number of patients) and command structure. Ex: "Communications, I have a Red priority patient, unconscious, struck by a falling tree. Requesting air ambulance to Forest Road 1 at (Lat. / Long.) This will be the Trout Meadow Medical, IC is TFLD Jones. EMT Smith is providing medical care."

Severity of Emergency / Transport Priority	<input type="checkbox"/> RED / PRIORITY 1 Life or limb threatening injury or illness. Evacuation need is IMMEDIATE. Ex: Unconscious, difficulty breathing, bleeding severely, 2° – 3° burns more than 4 palm sizes, heat stroke, disoriented. <input type="checkbox"/> YELLOW / PRIORITY 2 Serious Injury or illness. Evacuation may be DELAYED if necessary. Ex: Significant trauma, unable to walk, 2° – 3° burns not more than 1-3 palm sizes. <input type="checkbox"/> GREEN / PRIORITY 3 Minor Injury or illness. Non-Emergency transport. Ex: Sprains, strains, minor heat-related illness.	
Nature of injury or illness & Mechanism of Injury		Brief Summary of injury or illness (Ex: Unconscious, Struck by Falling Tree)
Transport Request		Air Ambulance / Short-Haul/Hoist/ Ground Ambulance / Other
Patient Location		Descriptive Location & Lat. / Long. (WGS84)
Incident Name		Geographic Name + "Medical" (Ex: Trout Meadow Medical)
On-Scene Incident Commander		Name of on-scene IC of Incident within an Incident (Ex: TFLD Jones)
Patient Care		Name of Care Provider (Ex: EMT Smith)

3. INITIAL PATIENT ASSESSMENT: Complete this section for each patient as applicable (start with the most severe patient).

Patient Assessment: See IRPG page 106
Treatment:

4. TRANSPORT PLAN:

Evacuation Location (if different): (Descriptive Location (drop point, intersection, etc.) or Lat. / Long.) Patient's ETA to Evacuation Location:
Helispot / Extraction Site Size and Hazards:

5. ADDITIONAL RESOURCES / EQUIPMENT NEEDS:

Example: Paramedic/EMT, Crews, Immobilization Devices, AED, Oxygen, Trauma Bag, IV/Fluid(s), Splints, Rope rescue, Wheeled litter, HAZMAT, Extrication
--

6. COMMUNICATIONS: Identify State Air/Ground EMS Frequencies and Hospital Contacts as applicable.

Function	Channel Name	Receive (RX)	Tone/ NAC*	Transmit (TX)	Tone/ NAC
Command					
Air-Ground					
Tactical					

7. CONTINGENCY: Considerations: If primary options fail, what actions can be implemented in conjunction with primary evacuation method? Be thinking ahead.

8. ADDITIONAL INFORMATION:

Updates/Changes, etc. REMEMBER: • Confirm ETA's of resources ordered. • Act according to your level of training. • Be Alert. Keep Calm. Think Clearly. Act Decisively

