

Incident Action Plan Bernard

P1NKL420 (0104)

ID-IPF-000533

Idaho Panhandle National Forest-Sandpoint Ranger District

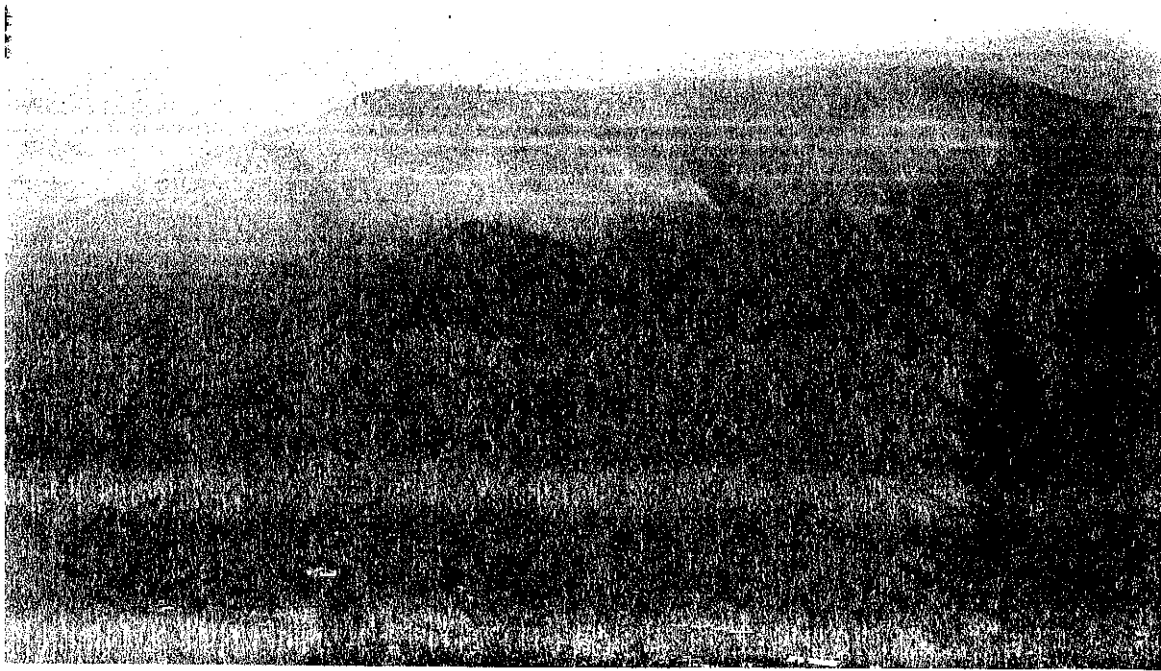

**North Idaho Type III Team
Incident Commander-Rodney Weeks**

0600-2000 Tuesday September 22, 2020

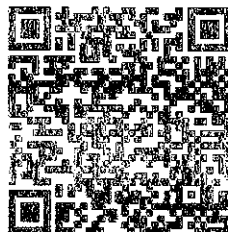

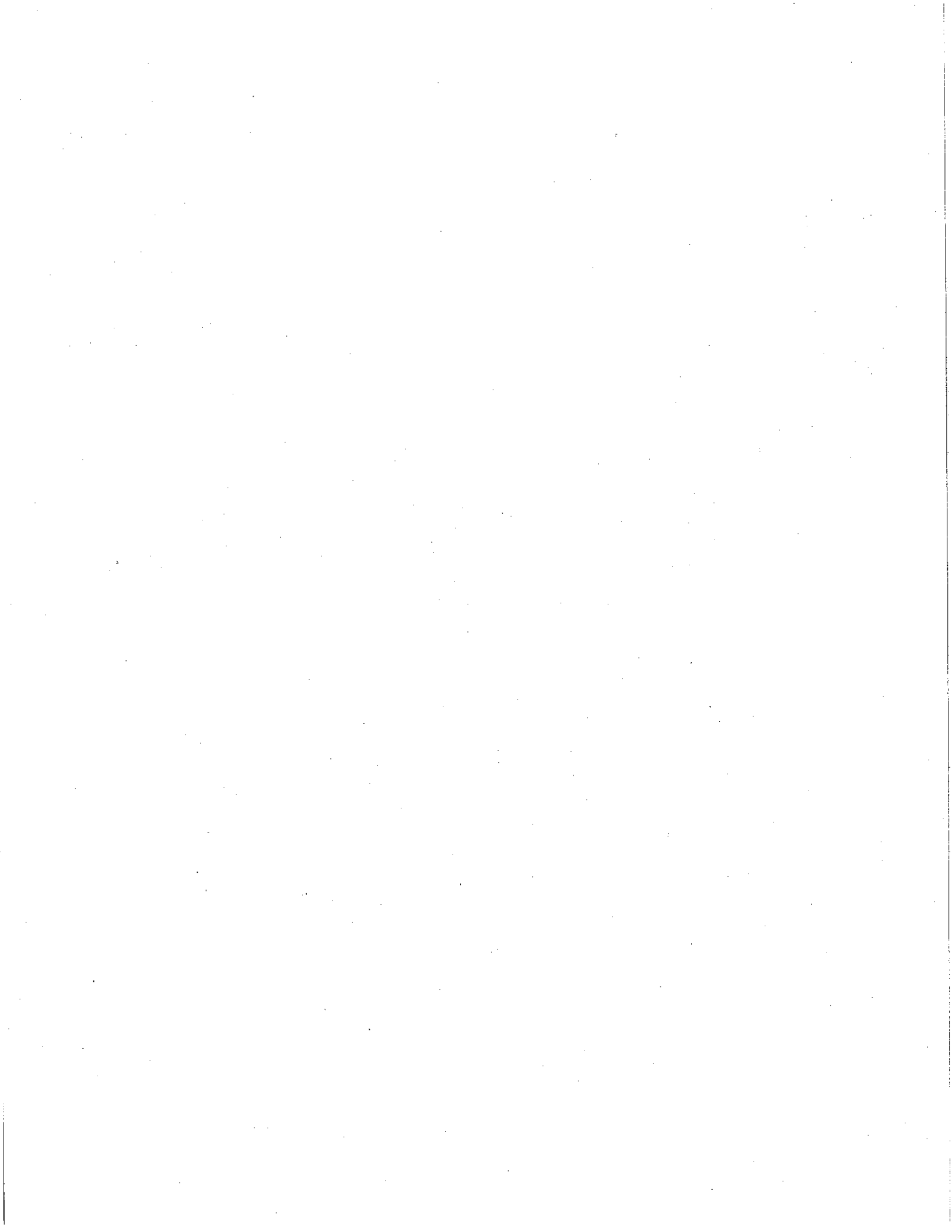

INCIDENT OBJECTIVES	1. Incident Name Bernard	2. Date 09/21/2020	3. Time 1700												
4. Operational Period 09/22/2020 0600-2000 Thursday															
<p>5. General Control Objectives for the Incident (include alternatives)</p> <p>The highest priority is to protect the safety of fire personnel and human life followed by the protection of private property, reduce impacts to the community of Lakeview, Bayview and Farragut State Park, two large transmission lines (BPA and Avista) and cultural and natural resources.</p> <p>MANAGEMENT OBJECTIVES:</p> <p>Provide for emergency personnel and public safety at all times.</p> <p>Protect property, improvements, and infrastructure.</p> <p>Ensure repopulation takes place in a quick, efficient, and effective manner.</p> <p>Ensure coordinated, timely and accurate release of public information.</p> <p>Foster and maintain relationships with all cooperators and stakeholders.</p> <p>Protect economic, natural, cultural and heritage resources.</p> <p>Maintain fiscal accountability and keep costs commensurate with values at risk.</p>															
<p>6. Operational Period Command Emphasis:</p> <p>CONTROL OBJECTIVES:</p> <p>Contain fire to smallest footprint within the private land to:</p> <ul style="list-style-type: none"> • Reduce impacts to private land values. • Reduce the impacts to private property, reduce impacts to the community of Lakeview, Bayview and Farragut State Park, two large transmission lines (BPA and Avista) and cultural and natural resources. • Minimize the exposure of the public and responders to transmission of COVID-19 by following CDC and IPNF measures related to social distancing, masks and cleaning protocols. 															
<p>7. General Safety Message:</p> <ul style="list-style-type: none"> - Drink plenty of water - keep hydrated. - Maintain 2:1 work/rest ratio. - Drive with headlights on. - Follow all standard rules and guidelines, refer to IRPG. 															
<p>8. Attachment (mark if attached)</p>															
<table border="0"> <tr> <td><input checked="" type="checkbox"/> ICS 202</td> <td><input checked="" type="checkbox"/> Fire Behavior Forecast</td> <td><input checked="" type="checkbox"/> Communication Plan</td> <td><input checked="" type="checkbox"/> Incident Maps</td> </tr> <tr> <td><input checked="" type="checkbox"/> ICS 203</td> <td><input checked="" type="checkbox"/> ICS 204</td> <td><input checked="" type="checkbox"/> Safety Message</td> <td><input checked="" type="checkbox"/> Line 9</td> </tr> <tr> <td><input checked="" type="checkbox"/> Weather Forecast</td> <td><input checked="" type="checkbox"/> ICS 220</td> <td><input checked="" type="checkbox"/> ICS 206</td> <td><input checked="" type="checkbox"/> Unit Log</td> </tr> </table>				<input checked="" type="checkbox"/> ICS 202	<input checked="" type="checkbox"/> Fire Behavior Forecast	<input checked="" type="checkbox"/> Communication Plan	<input checked="" type="checkbox"/> Incident Maps	<input checked="" type="checkbox"/> ICS 203	<input checked="" type="checkbox"/> ICS 204	<input checked="" type="checkbox"/> Safety Message	<input checked="" type="checkbox"/> Line 9	<input checked="" type="checkbox"/> Weather Forecast	<input checked="" type="checkbox"/> ICS 220	<input checked="" type="checkbox"/> ICS 206	<input checked="" type="checkbox"/> Unit Log
<input checked="" type="checkbox"/> ICS 202	<input checked="" type="checkbox"/> Fire Behavior Forecast	<input checked="" type="checkbox"/> Communication Plan	<input checked="" type="checkbox"/> Incident Maps												
<input checked="" type="checkbox"/> ICS 203	<input checked="" type="checkbox"/> ICS 204	<input checked="" type="checkbox"/> Safety Message	<input checked="" type="checkbox"/> Line 9												
<input checked="" type="checkbox"/> Weather Forecast	<input checked="" type="checkbox"/> ICS 220	<input checked="" type="checkbox"/> ICS 206	<input checked="" type="checkbox"/> Unit Log												
9. Prepared by (Planning Section Chief)		10. Approved by (Incident Commander)													
Monika Wood		Rodney Weeks													

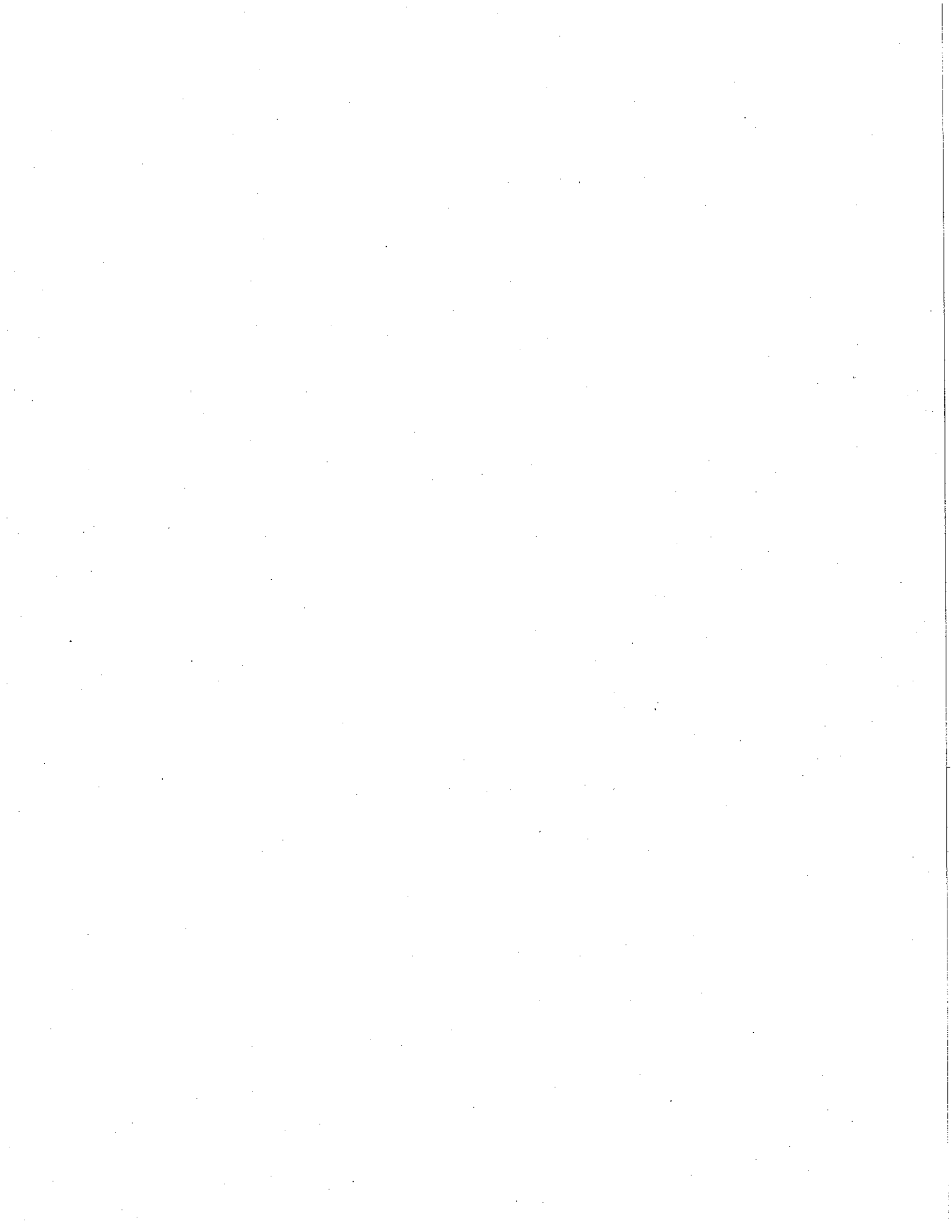

1. Incident Name: Bernard		2. Operational Period: Date From: 09/22/20 Date To: 09/22/20 Time From: 0600 Time To: 2000	
3. Incident Commander(s) and Command Staff:		7. Operations Section:	
IC/UCs	Rodney Weeks	Chief	Dan Helterline
Deputy		Deputy	Renee Kuehner
Safety Officer	Don Garringer/Brad Belmont/Doug Warzauf	Staging Area	
Public Info. Officer	Karen Robinson (T) krobinson@idl.idho.gov	Branch	
Liaison Officer		Branch Director	
		Deputy	
4. Agency/Organization Representatives:		Division/Group	Alpha Yarrow/Norris (T)
	Name	Division/Group	Bravo Anderson
USFS AA	Jessie Berner	Division/Group	Structure Hansen/Wood (T)
USFS REP	Glen Palfrey	Division/Group	
IDL REP		Division/Group	
Read Lead	Rob Brassfield/ Carmelita Angeles (T)	Branch	
Tech Specialist	Matt Wiebe	Branch Director	
Sheriff		Deputy	
5. Planning Section:		Division/Group	
Chief	Mike Denney	Division/Group	
Deputy		Division/Group	
Resources Unit	Monika Wood (T) monika_wood@firenet.gov	Division/Group	
Situation Unit		Division/Group	
Documentation Unit		Branch	
Demobilization Unit	Hailey Frank (T)	Branch Director	
Technical Specialists	Matt Hulbert	Deputy	
GIS	Joanne Bonn (T) joanne_bonn@firenet.gov	Division/Group	
FBAN		Division/Group	
Incident Meteorologist		Division/Group	
6. Logistics Section:		Division/Group	
Chief	Kevin Clark	Division/Group	
Deputy	Penny Casey (T)	Air Operations Branch	
Support Branch		Air Ops Branch Dir.	Billie Washburn
Director			
Supply Unit			
Base Camp Manager	Mike Kehler (T)	8. Finance/Administration Section:	
Base Camp Manager		Chief	Tracy Hicks
Service Branch		Deputy	
Director		Time Unit	
Communications Unit		PTRC	
Medical Unit		PTRC	
Food Unit		Cost Unit	
9. Prepared by: Name: M. Wood _____ Position/Title: RESL (T) _____ Signature: <i>Monika Wood</i>			

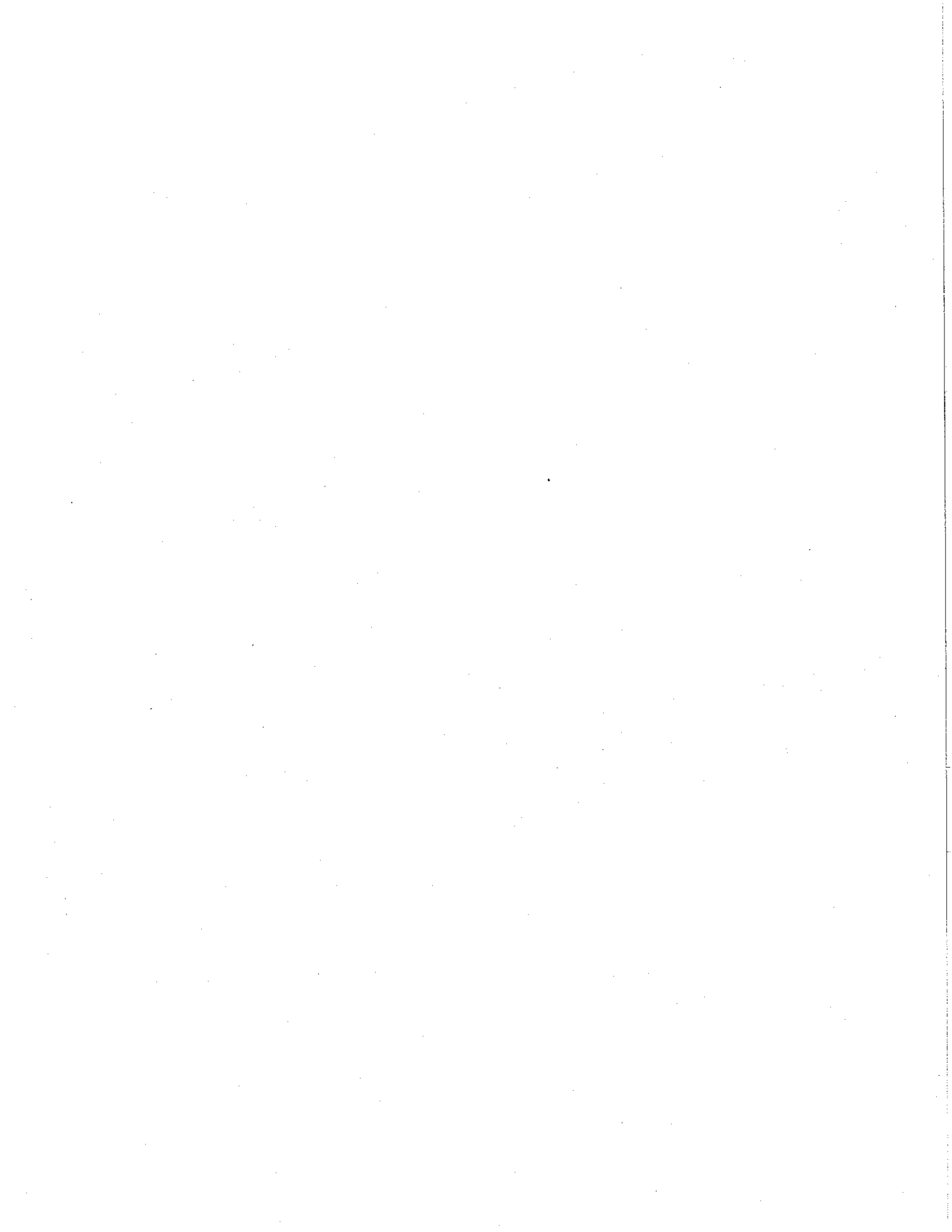

DIVISION ASSIGNMENT LIST

1. Branch

2. Division/Group

Alpha

3. Incident Name

Bernard

4. Operational Period

Date: **September 22, 2020**

Time: **Day 0600 - 2000**

5. Operations Personnel

Operations Chief

Dan Helterline/Renee Kuehner

Division/Group Supervisor

Brian Yarrow/ Paul Norris (T)

Branch Director

Air Attack Supervisor

Safety Officer

Don Garringer/Brad Belmont/Doug Warzauf

6. Resources Assigned this Period

Strike Team/Task Force/ Resource Designator	Leader	Number Persons	Trans. Needed	Drop Off PT./Time	Pick Up PT./Time	Tentative Last Work Day
1. C-2 Lolo IHC	Shawn Falella	20	N	DP1/0800	DP1/2000	9/23
2. C-7 Trapicon 2	Craig McDonald	18	N	DP1/0800	DP1/2000	10/01
3.						
4.						
5.						
6.						
7. O-30 Swedberg Falling Mod		2	N	DP1/0800	DP1/2000	9/28
8.						
9.						
10.						
11. Foust Timber Task Force	Matt Kramer	5	N	DP1/0800	DP1/2000	9/29
12. E-32 Oxford #20	Rich Brown	1	N	DP1/0800	DP1/2000	9/28
13.						
14.						
15.						
16.						
17. E-26 ENG E-81	Tyler Clemenson	4	N	DP1/0800	DP1/2000	9/28
18. E-642	Krier	4	N	DP1/0800	DP1/2000	9/25
19.						

7. Control Operations

•

8. Special Instructions

- **Assess need for contingency lines**
- **Prepare for firing and continue firing as needed. Utilize equipment where appropriate utilizing most favorable terrain and fuels.**

9. Division/Group Communication Summary

Function	Frequency	System	Channel	Function	Frequency	System	Channel
Command Repeater	See Comm Plan			Command	See Comm Plan		
TAC	See Comm Plan			Air To Ground	See Comm Plan		

Prepared by (Resource Unit Leader):

M. Wood

Approved by (Planning Section Chief):

Monika Wood

Date

September 21, 2020

Time

1700



DIVISION ASSIGNMENT LIST		1. Branch	3. Division/Group Bravo				
3. Incident Name Bernard		4. Operational Period Date: September 22, 2020 Time: Day 0600 - 2000					
5. Operations Personnel							
Operations Chief	Dan Helterline/Renee Kuehner		Division/Group Supervisor	Greg Anderson			
Branch Director			Air Attack Supervisor				
Safety Officer	Don Garringer/Brad Belmont/Doug Warzauf						
6. Resources Assigned this Period							
	Strike Team/Task Force/ Resource Designator	Leader	Number Persons	Trans. Needed	Drop Off PT./Time	Pick Up PT./Time	Tentative Last Work Day
1.	O-24 HEQB	Jason Jerman	1	N	DP1/0800	DP1/2000	9/23
2.	TFLD	Joe Hiesel	1	N	DP1/0800	DP1/2000	
3.	O-49 HEQB	Dennis Gillmer	1	N	DP1/0800	DP1/2000	
4.	O-2 HEQB (T)	Kevin Booher	1	N	DP1/0800	DP1/2000	9/23
5.	E-43 Forwarder John Jump	Casey Jump	1	N	DP1/0800	DP1/2000	
6.	E-4 Excavator T2 Akre		1	N	DP1/0800	DP1/2000	9/24
7.	E-3 Dozer Akre		1	N	DP1/0800	DP1/2000	9/24
8.							
9.	E-33 T2 Tender #8	Charlie	1	N	DP1/0800	DP1/2000	9/27
10.	E-45&46 Processors Hester	Joe Hester	2	N	DP1/0800	DP1/2000	10/01
11.	E-53 Forwarder Hester	Joe Hester	1	N	DP1/0800	DP1/2000	10/04
12.	E-2 ENG6 681	Lenny Houle	4	N	DP1/0800	DP1/2000	9/23
13.	E-36 ENG4	Jason Davis	4	N	DP1/0800	DP1/2000	9/22
14.	HEQB (T)	Travis Lebow	1	N	DP1/0800	DP1/2000	9/28
15.	EMT	Jerimiah Coleman	1	N	DP1/0800	DP1/2000	9/22
9. Control Operations							
<ul style="list-style-type: none"> • Continue indirect line construction improvements. • Prepare for firing and continue firing as needed. Protect infrastructure. • Utilize water and aircraft to keep fire above FS road 2707, as needed. • Put together and recon future opportunities for contingency lines around Lakeview community. 							
10. Special Instructions							
•							
9. Division/Group Communication Summary							
Function	Frequency	System	Channel	Function	Frequency	System	Channel
Command Repeater	See Comm Plan			Command	See Comm Plan		
TAC	See Comm Plan			Air To Ground	See Comm Plan		
Prepared by (Resource Unit Leader): M. Wood		Approved by (Planning Section Chief): <i>Monika Wood</i>			Date September 21, 2020	Time 1700	

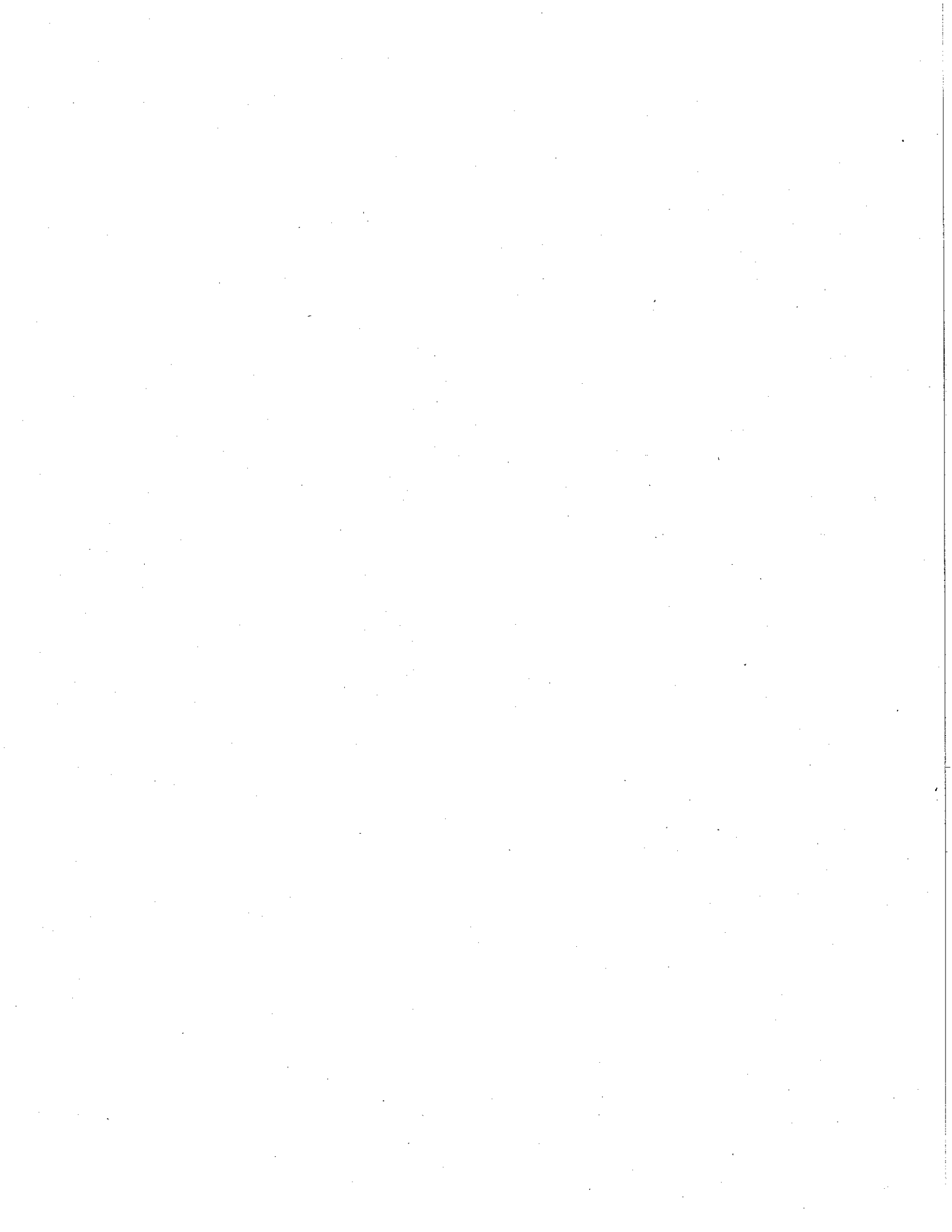

DIVISION ASSIGNMENT LIST		1. Branch	4. Division/Group Structure Group				
3. Incident Name Bernard		4. Operational Period Date: September 22, 2020 Time: Day 0600 - 2000					
5. Operations Personnel							
Operations Chief	Dan Helteline/Renee Kuehner		Division/Group Supervisor	Reny Hansen Scott Wood			
Branch Director			Air Attack Supervisor				
Safety Officer	Don Garringer/Brad Belmont/Doug Warzauf						
6. Resources Assigned this Period							
	Strike Team/Task Force/ Resource Designator	Leader	Number Persons	Trans. Needed	Drop Off PT./Time	Pick Up PT./Time	Tentative Last Work Day
1.	E-12 ENG6 NCR	Dennison	3	N	DP1/0800	DP1/2000	9/23
2.							
3.	E-14 ENG6 E-749	Wiley	4	N	DP1/0800	DP1/2000	9/22
4.	E-52 ENG E-2262	Corey Mix	3	N	DP1/0800	DP1/2000	10/03
5.	E-10 ENG6 E-912	Long	4	N	DP1/0800	DP1/2000	10/03
6.	E-49 STJ ENG-621	Ron Kelsey	5	N	DP1/0800	DP1/2000	10/01
7.	E-1 Tactical Tender E1223	Tanner	1	N	DP1/0800	DP1/2000	9/28
8.							
9.	C-5 IL-1 (Crew85)	Dave Griffith	20	N	DP1/0800	DP1/2000	9/27
10.							
11.	Timberlake Fireboat 6		2	N	DP1/0800	DP1/2000	
12.							
13.							
11. Control Operations							
<ul style="list-style-type: none"> Continue structure prep around Red Cloud and Big Buck prep and install sprinklers at Gold Creek Resort. Complete structure assessments Evaluate Lakeview for future prep needs. 							
12. Special Instructions							
<ul style="list-style-type: none"> 							
9. Division/Group Communication Summary							
Function	Frequency	System	Channel	Function	Frequency	System	Channel
Command Repeater	See Comm Plan			Command	See Comm Plan		
TAC	See Comm Plan			Air To Ground	See Comm Plan		
Prepared by (Resource Unit Leader): M. Wood			Approved by (Planning Section Chief): <i>Monika Wood</i>		Date September 21, 2020	Time 1700	

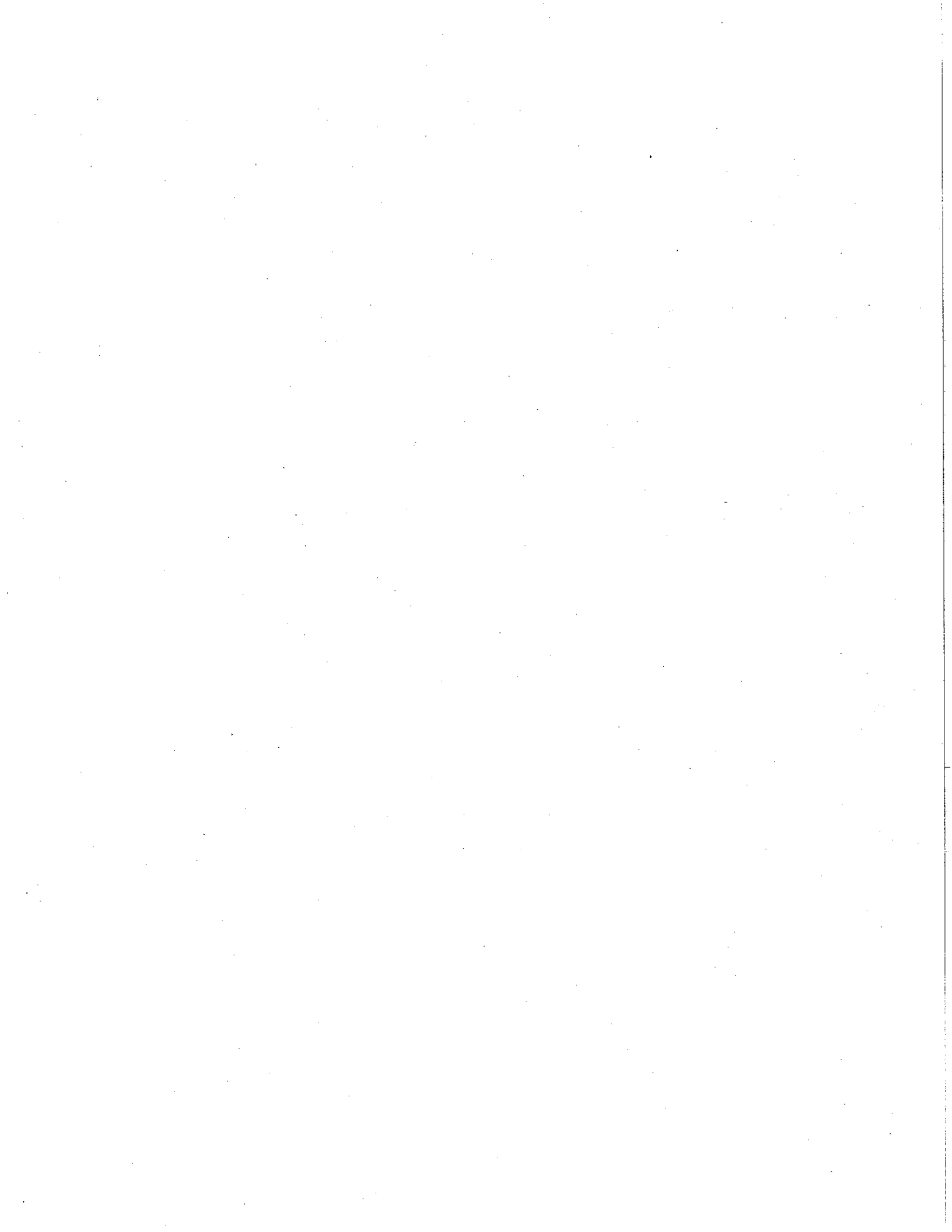

FNUS56 KOTX 212205
FWFOTX

Fire Weather Planning Forecast for Eastern Washington and North Idaho
National Weather Service Spokane WA
305 PM PDT Mon Sep 21 2020

.DISCUSSION...

...WIDESPREAD RAIN WEDNESDAY AND WEDNESDAY NIGHT FOLLOWED BY
COOL, BREEZY, AND SHOWERY WEATHER THURSDAY AND FRIDAY..

Some light rain showers will be possible Tuesday morning with the passage of an upper level disturbance, but the afternoon should feature a good deal of sunshine and warm temperatures. On Wednesday and Wednesday night an early fall cold front will spread rain across the Pacific Northwest with the majority of our districts receiving wetting rains. Cool, breezy and showery conditions are expected Thursday and Friday. A warming and drying trend is expected early next week with a building high pressure ridge.

Forecasts for 20 foot wind speeds (valleys and ridge tops) are
10 minute averages reflecting RAWs wind.

IDZ101-221330-
Northern and Central Idaho Panhandle (Zone 101)-
Including the cities of St. Maries, Rathdrum Prairie,
Silver Valley, Bonners Ferry, and Priest Lake
305 PM PDT Mon Sep 21 2020

.Tonight...

- * Sky/Weather.....Mostly cloudy.
- * LAL.....1.
- * Min Temperature....45-54.
- * 24 hr Trend.....5 degrees warmer.
- * Max Humidity.....70-80 percent valleys and 60-70 percent mountains.
- * 24 hr Trend.....Unchanged valleys, and 20 percent drier mountains.
- * Humidity Recovery...Good.
- * 20-foot winds.....
 - * Valleys/Lwr Slopes...Northwest 3 to 4 mph in the evening shifting to the southeast around 3 mph overnight.
 - * Ridges/Upw Slopes....Southwest 3 to 5 mph.
- * Haines Index.....3 or very low.
- * Mixing Height.....3000 ft AGL falling to near surface.
- * Transport Winds....Southwest 0 to 5 mph.
- * CWR (> 0.10 IN)....0 percent.

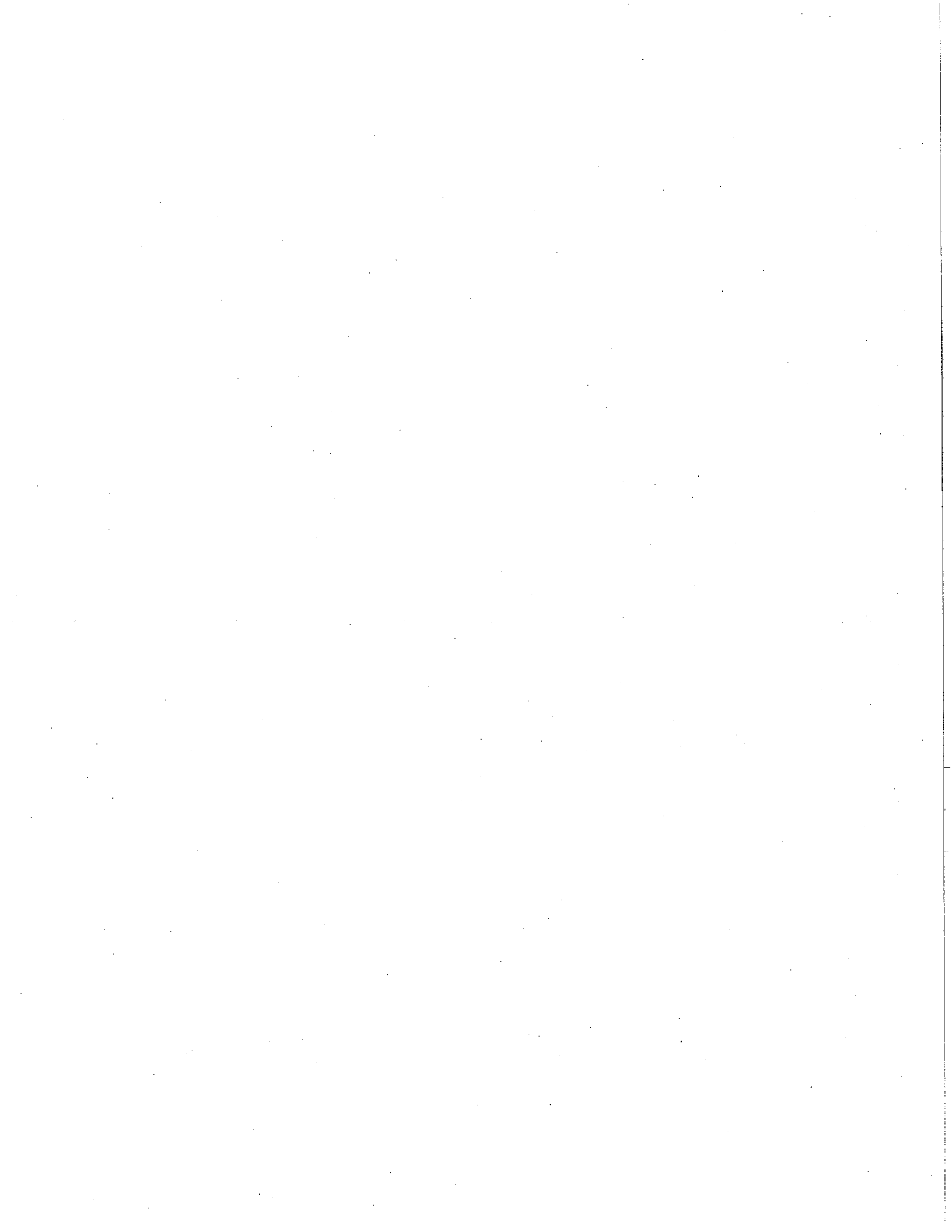

.TUESDAY...

- * Sky/Weather.....Mostly sunny. Chance of rain showers in the morning.
- * LAL.....1.
- * Max Temperature.....68-74 valleys and 60-68 mountains.
- * 24 hr Trend.....3 degrees cooler.
- * Min Humidity.....35-50 percent valleys and 45-60 percent mountains.
- * 24 hr Trend.....10 percent wetter valleys, and 20 percent wetter mountains.
- * 20-foot winds.....
 - * Valleys/Lwr Slopes...Southwest 3 to 6 mph.
 - * Ridges/Upr Slopes...Southwest 3 to 9 mph. Gusts up to 20 mph in the afternoon.
- * Haines Index.....2 or very low.
- * Mixing Height.....7500 ft AGL.
- * Transport Winds.....Southwest 5 to 10 mph.
- * CWR (> 0.10 IN).....0 percent.

.TUESDAY NIGHT...

- * Sky/Weather.....Partly cloudy then becoming mostly cloudy.
- * LAL.....1.
- * Min Temperature.....45-53.
- * Max Humidity.....70-80 percent.
- * Humidity Recovery...Good.
- * 20-foot winds.....
 - * Valleys/Lwr Slopes...South 3 to 6 mph.
 - * Ridges/Upr Slopes...Southwest 3 to 6 mph.
- * Haines Index.....2 or very low.
- * Mixing Height.....4000 ft AGL falling to near surface.
- * Transport Winds.....South 5 to 10 mph.
- * CWR (> 0.10 IN).....0 percent.

.WEDNESDAY...

- * Sky/Weather.....Partly sunny. Slight chance of rain in the afternoon.
- * LAL.....1.
- * Max Temperature.....68-76 valleys and 59-69 mountains.
- * Min Humidity.....35-50 percent valleys and 45-60 percent mountains.
- * 20-foot winds.....
 - * Valleys/Lwr Slopes...South 3 to 12 mph.
 - * Ridges/Upr Slopes...Southwest 4 to 15 mph.
- * Haines Index.....2 or very low.
- * Mixing Height.....6500 ft AGL.
- * Transport Winds.....Southwest 10 to 20 mph.
- * CWR (> 0.10 IN).....0 percent.

.Forecast Days 3 Through 7.....

.THURSDAY...Cooler. Rain and slight chance of thunderstorms. Lows 45 to 53. Highs 57 to 66 valleys...49 to 58 mountains. Southwest wind 5 to 15 mph.

.FRIDAY...Rain showers and slight chance of thunderstorms. Lows 40 to 49. Highs 52 to 61 valleys...45 to 53 mountains. Southwest

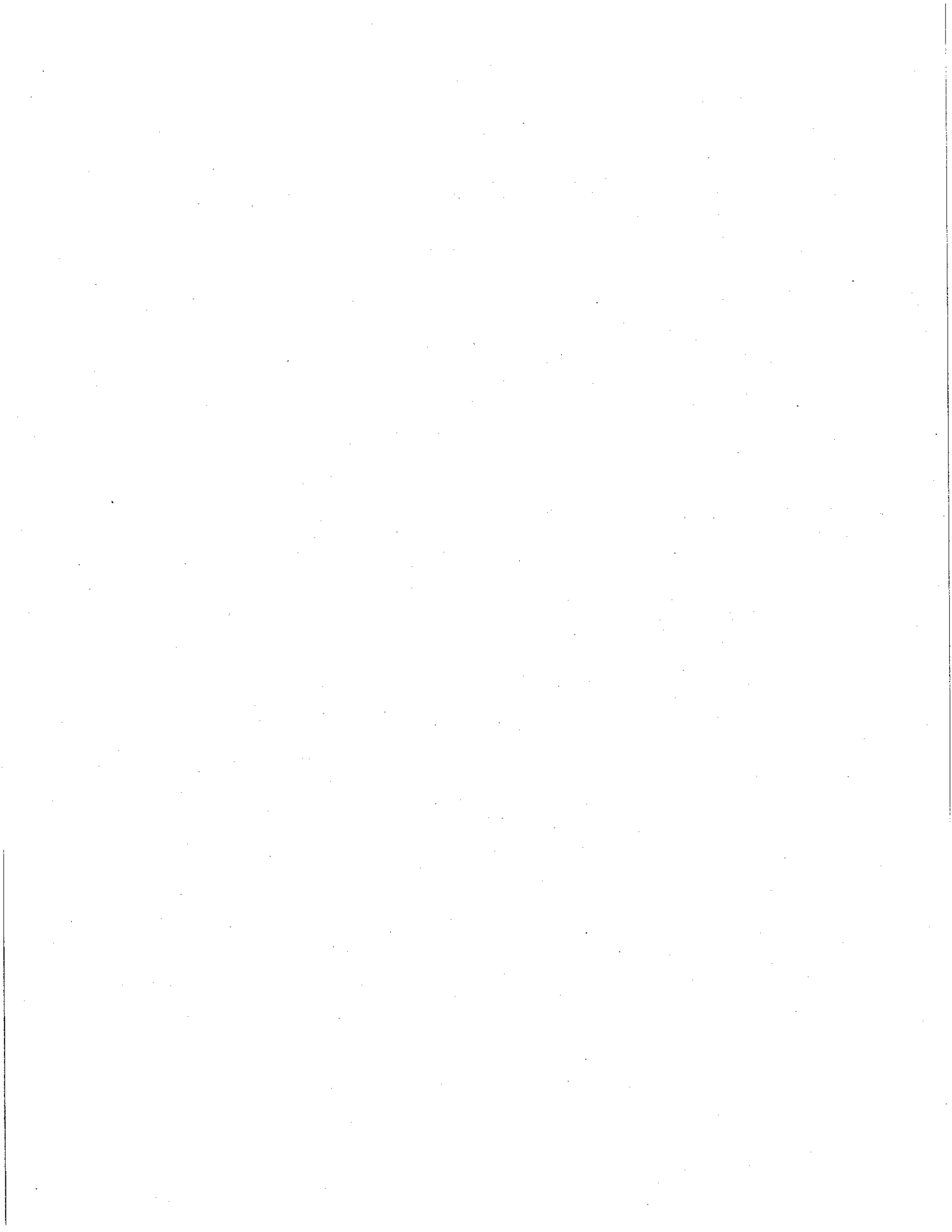

wind 5 to 10 mph.

.SATURDAY...Mostly cloudy. Patchy fog. Chance of rain showers.

Lows 40 to 47. Highs 57 to 66 valleys...49 to 58 mountains.

Southwest wind 5 to 10 mph.

.SUNDAY...Mostly cloudy. Slight chance of rain showers. Lows

44 to 53. Highs 64 to 73 valleys...55 to 65 mountains.

.MONDAY...Partly cloudy. Patchy fog. Lows 45 to 53. Highs 69 to

77 valleys...60 to 70 mountains.

.8 to 14 Day Outlook for Sep 29 - Oct 05, 2020

Above Normal Temperatures and Below Normal Precipitation.

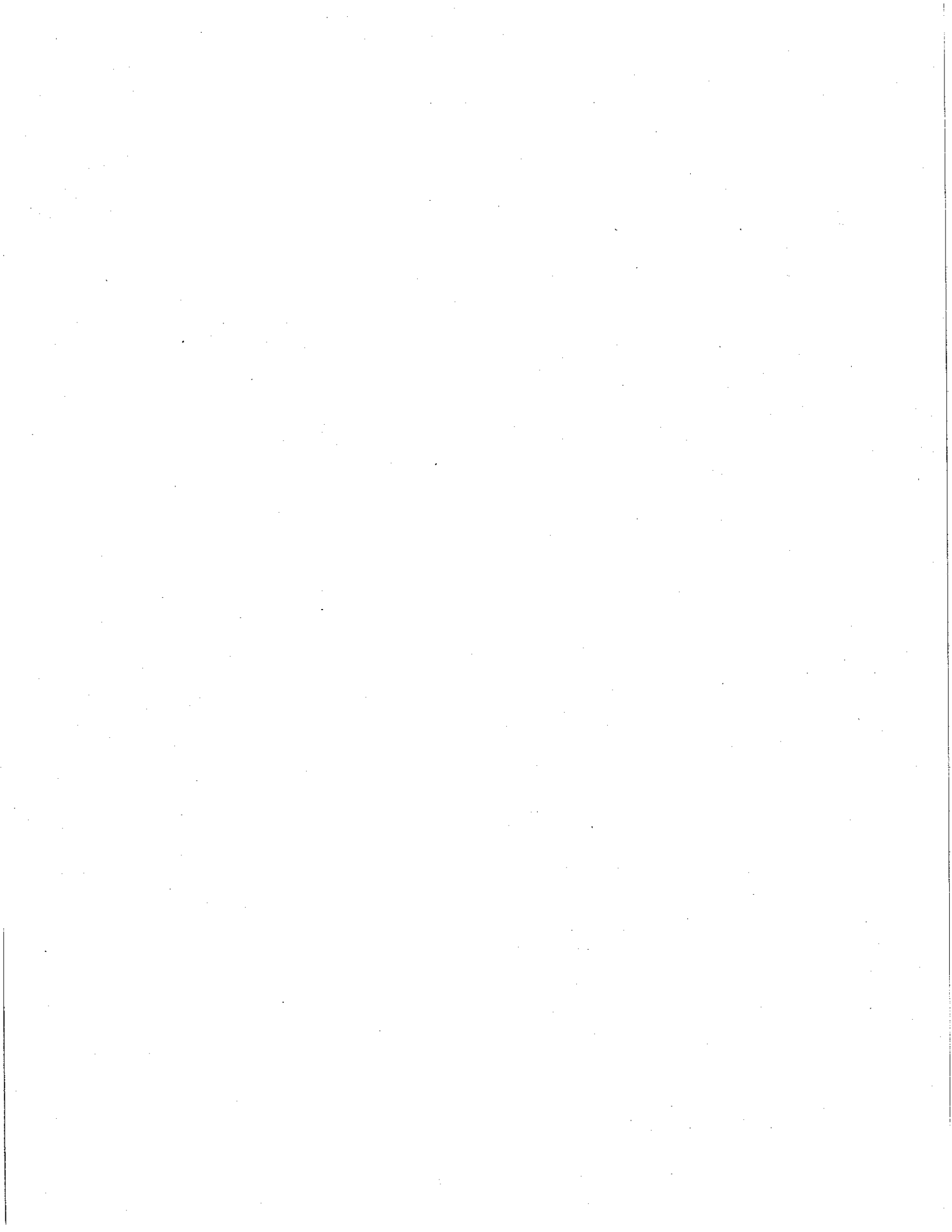

AIR OPERATIONS SUMMARY

Prepared By: B. Washburn

Prepared Date: 09/21/2020

Prepared Time: 19:30

1. INCIDENT NAME: Idaho Panhandle National Forest	2. OPS PERIOD DATE: 09/22/2020	START TIME: 0900	END TIME: EOS	SUNRISE: 0636	SUNSET/+30 1843/1913
---	--	----------------------------	-------------------------	-------------------------	--------------------------------

3. REMARKS and RISK MITIGATIONS:

Special instructions:
Please order aircraft thru operations to CDC dispatch for water delivery to fire area.
Please request recon flights through operations and they will be scheduled accordingly thur Hunter 2 Air Operations thru CDC dispatch.

4. READY ALERT
AIRCRAFT#1- (non-critical)

5. TFR's:
0/7359

6. PERSONNEL	NAME	PHONE #	Panhandle IA Freq's	AM	FM TX/RX	8. FIXED-WING
Aviation Officer	Greg Loper	208-762-6926	Air to Air		120.2500	Smokejumper:
Asst. Helitack Manager			Air/Grnd (Primary)		171.7750 RX/TX	LEAD PLANES/Airtankers- Available through CDC dispatch. Seats/FireBoss: Available through CDC Air Attack: Available through CDC dispatch
Coeur d'Alene Dispatch	Aircraft Main Line	208-762-6936 208-762-6900	Air/Grnd 54 (secondary)		168.5375 RX/TX	Incident Job Codes: Bernard Fire P1NKL420 (0104)
Aircraft Desk		208-762-6936	National Fit Follow		168.650 TT&RT 110.9	
Airtanker Base	Stan Goode 208-762-6920		EMS Aircraft Life Flight - Spokane		155.280 TX tone 156.7	Please order additional aircraft and air attack from CDC dispatch if need... Please be advised no flying until air visibility approves.

9. HELICOPTERS

FAA N#	TY	MAKE/ MODEL	BASE	AVAIL	Start	REMARKS	FAA #	TY	MAKE/ MODEL	BASE	AVAIL	START	REMARKS
0CH	1	Chinock	KSZT	0900		MGR Thomas Clay 208-507-8697							

10. Airtankers

Aircraft	TY	MAKE/ MODEL	BASE	AVAIL	Start	REMARKS	Aircraft	TY	MAKE/ MODEL	BASE	AVAIL	START	REMARKS
----------	----	-------------	------	-------	-------	---------	----------	----	-------------	------	-------	-------	---------

Idaho Panhandle Forest Aviation Locations

Incident Locations

--	--

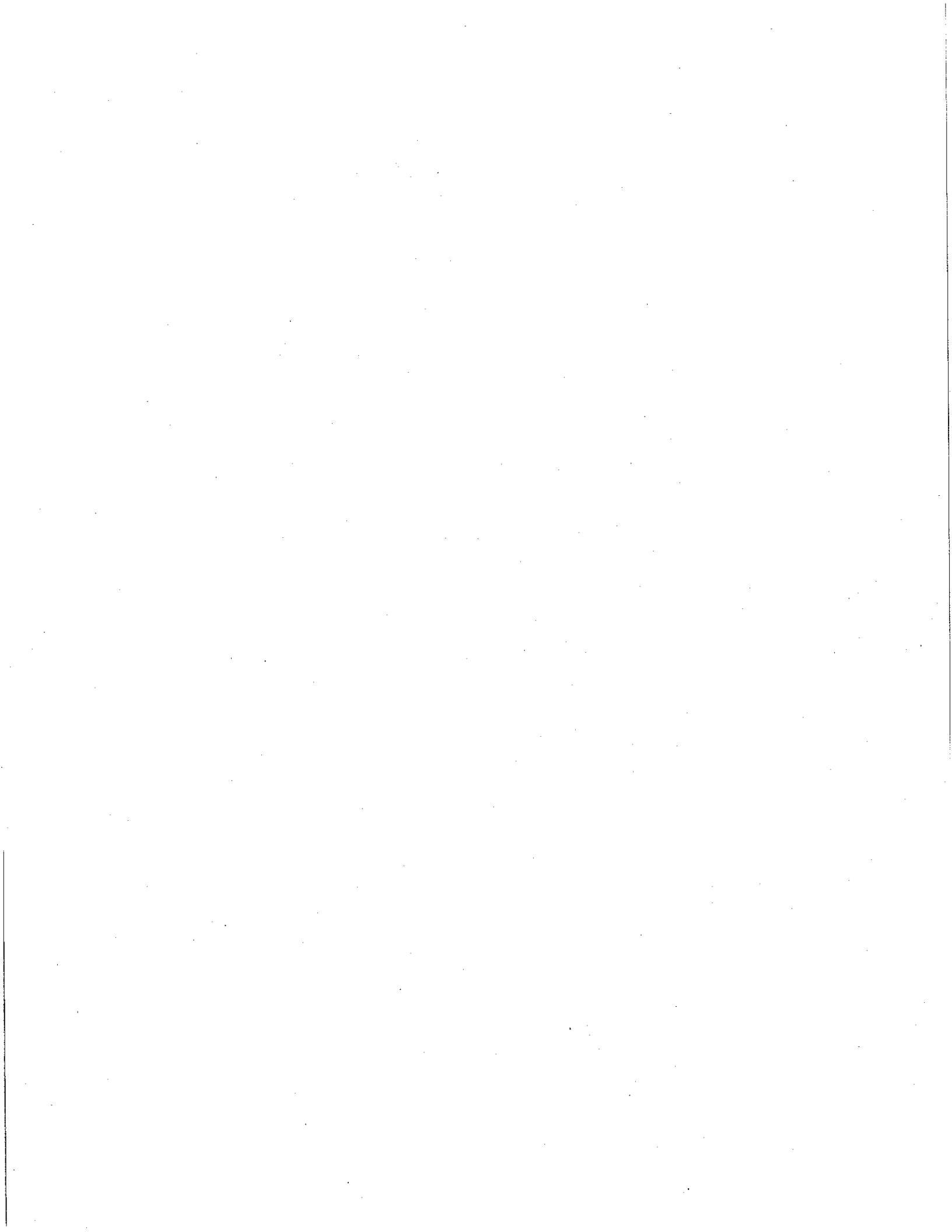

INCIDENT RADIO COMMUNICATIONS PLAN	1. Incident Name:	2. Date/Time Prepared	3. Operational Period Date/Time
	Bernard	09/21/2020	09/22/2020

CH	Rx	RX CG	TX	TX CG	LABEL	BAND
1	159.285	100.00	151.445	100.00	Command	
2	173.6250		173.6250		COM USE 3	TACTICAL
3						
4						
5						
6						
7						
8	172.4000	107.2	165.4875	100.0	Little Blacktail	FS Repeater
9						
10						
11						
12						
13	171.7750		171.7750		Air to Ground	A/G Primary
14						
15	168.5375		168.5375		Air to Ground	A/G 54 (secondary)
16						

5. Prepared by (Communications Unit)
Billie Washburn

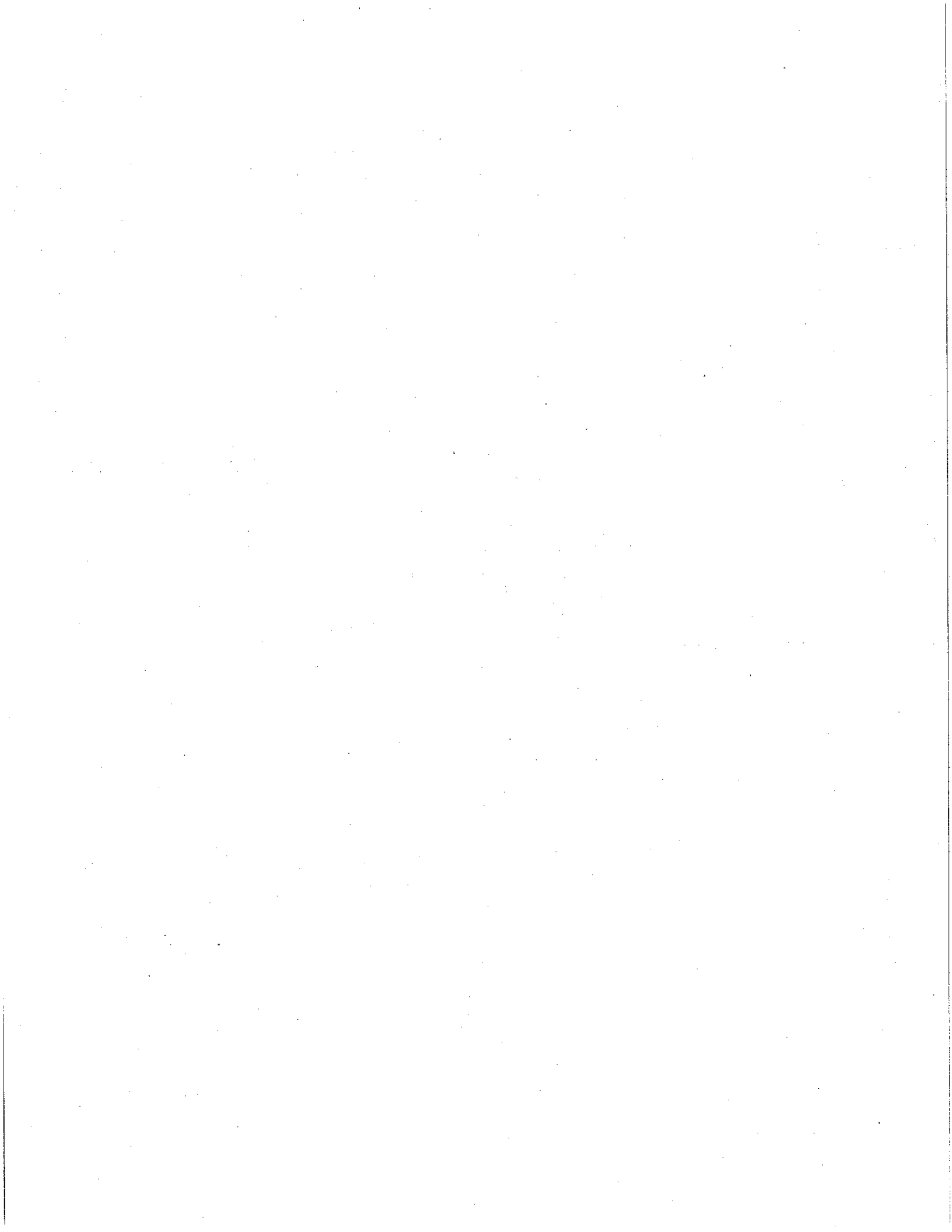



MEDICAL PLAN	1. INCIDENT NAME	2. DATE PREPARED	3. TIME PREPARED	4. OPERATIONAL PERIOD
	Bernard	9/21/2020	1000	9/22/2020

5. INCIDENT MEDICAL AID STATIONS

MEDICAL AID STATIONS	LOCATION	PARAMEDICS	
		YES	NO
Jermiah Coleman LWD 9/22	Div B and Structure Support # 706-751-5929		x-EMT
LOLO IHC	4 EMT'S		x-EMT
Line EMT Josh Amrbach EMT	Alpha DP 6		x-EMT
Bryan Joyce ALS Line Paramedic	Division Bravo DP 40	X ALS	
Toby Johansson LWD 9/30	Base Camp EMT 1-406-207-6419		x-EMT

6. TRANSPORTATION

A. AMBULANCE SERVICES

NAME	ADDRESS	PHONE	PARAMEDICS	
			YES	NO
KCEMSS	4381 West Seltice Way Coeur D' Alene Idaho 83814	911	X	
H9 (Approved)	47 56.125 x 116 30.548			
H10 (Approved)	47 57.030 x 116 27.270			

B. AIR AMBULANCES

NAME	Phone	PARAMEDICS	
		YES	NO
Life Flight Type 3 ship	1(800) 232-0911 911 Sandpoint Helicopter #83 20 min, Spokane #15 30 min. Call through CDA Dispatch	X	
Two Bear Air Short Haul	4450 Airport Frontage Rd. Kalispell, Mt. 59901 1-406-755-4297 Call CDA Dispatch to have them requested out of Flathead County 911 center		X

7. HOSPITALS

NAME	GPS Datum: WGS 84	TRAVEL TIME		PHONE	HELIPAD		BURN CENTER	
		AIR	GRND		YES	NO	YES	NO
Kootenai Health Coeur d' Alene, Idaho	LAT:47 41 45.658 N LONG 116 47 41.684 W VHF:	30 min	100 min	208.666-3000	X			
Bonner General Sandpoint, Idaho	LAT:48 16.650 LONG 116 32.980 VHF:	30 min	1 hour	208.263.1441	X			
Sacred Heart Medical Spokane, Washington	LAT:47 38.500 LONG 117 24.800 VHF:	45 min	2 hour	509.474.3131	X			
Harbor View Medical Seattle, Washington	LAT:47 36.238 LONG 122 19.461 VHF:	2 hours	5 hours		X		X	

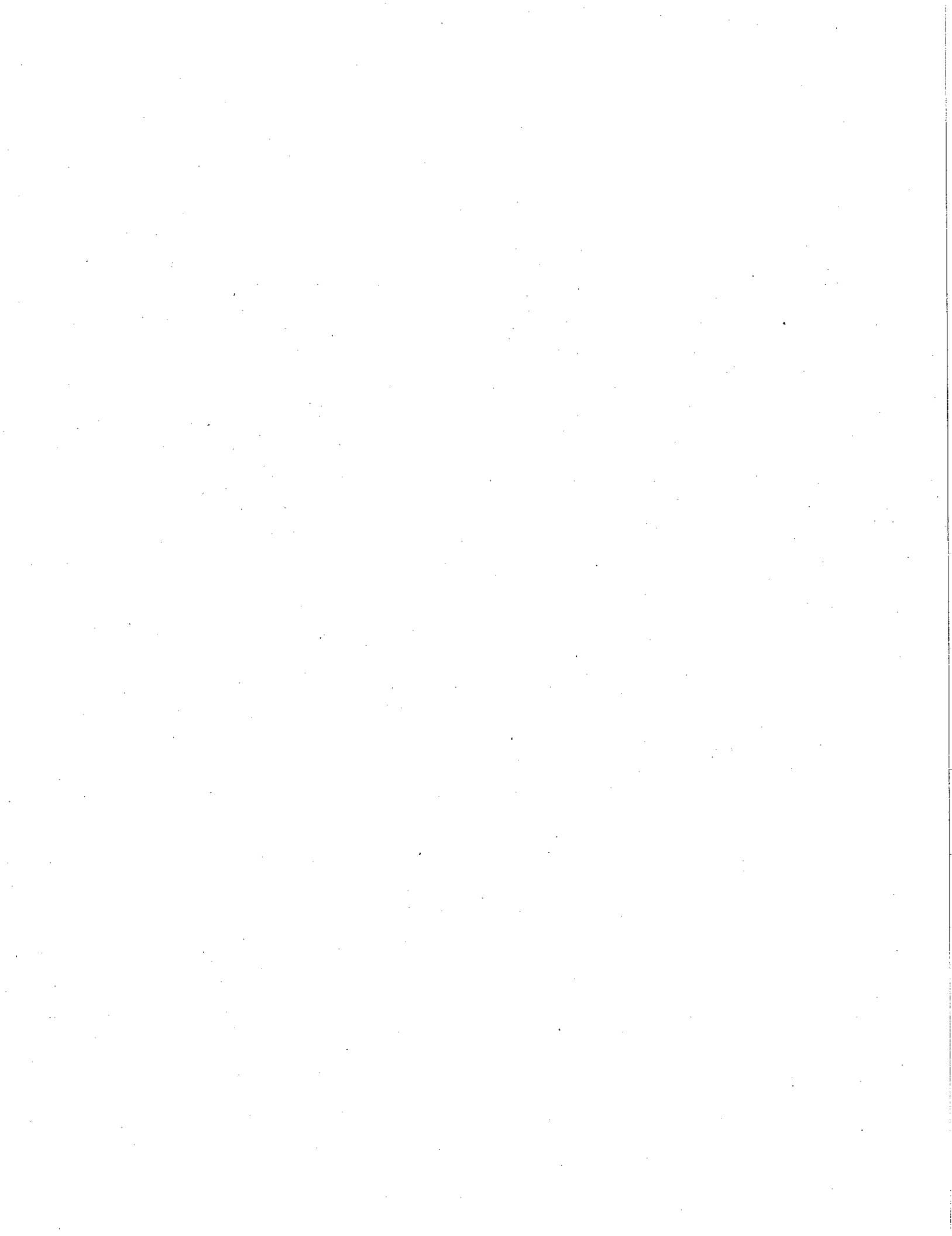

8. MEDICAL EMERGENCY PROCEDURES

Upon occurrence of a "Major Medical" or accident involving significant injury on the fire line, the closest DIVS should respond directly to the scene to take control of the situation and direct necessary actions. If the DIVS is unavailable, the nearest fire line supervisor or leader needs to take charge.

1. Clear all radio traffic on the Incident Command Channel--use to coordinate response with Coeur D' Alene Dispatch Communications via **Little Blacktail Repeater (chnl 8)**. Notify Coeur d' Alene Dispatch at the appropriate time with the information from the 8 line. **DO NOT USE NAMES**. Identify: a) The on-scene Point Of Contact (i.e. DIV, TFLD etc.); b) Describe the nature of the accident.
2. Obtain and facilitate nearest EMT to the scene. Identify to Communications medical personnel on site. Follow the 8 line in the IAP
3. Use Items 1-8 of the Incident Medical Report to communicate Situation to Couer D'alene Dispatch via Command. Report the situation to Operations and Safety.
4. Determine if the person can be transported by vehicle from thier location or if they need to be packaged and carried out. If the patient cannot be moved make contact with Air Operations for a short haul out with Fire Resources. Notify Operations, Safety if this happens. The patient will be transported to an approved heli spot. If the short haul was used on scene resources will be in contact with the short haul ship on Air to ground for that Division. Medical transport will be determined by EMS in the field. The appropriat transport will be requested through CDA Dispatch via command. If used the short haul ship will then then be in contact with medical transport on EMS-2 and the ground contact.
5. Determine if the patients injuries are in need of air transport or ground transport. Ground will be used for transport to approprieat facilaty by protocol. If Air transport is needed for a more significant injury it will be to Kootenai Health or Sacret Heart to be determined by Life Flight.

	<p>9. PREPARED BY The Safety Team</p> <p>Brad Belmont 9/20/2020</p>	<p>10. REVIEWED BY</p> <p>Mike Denney</p>
--	--	--

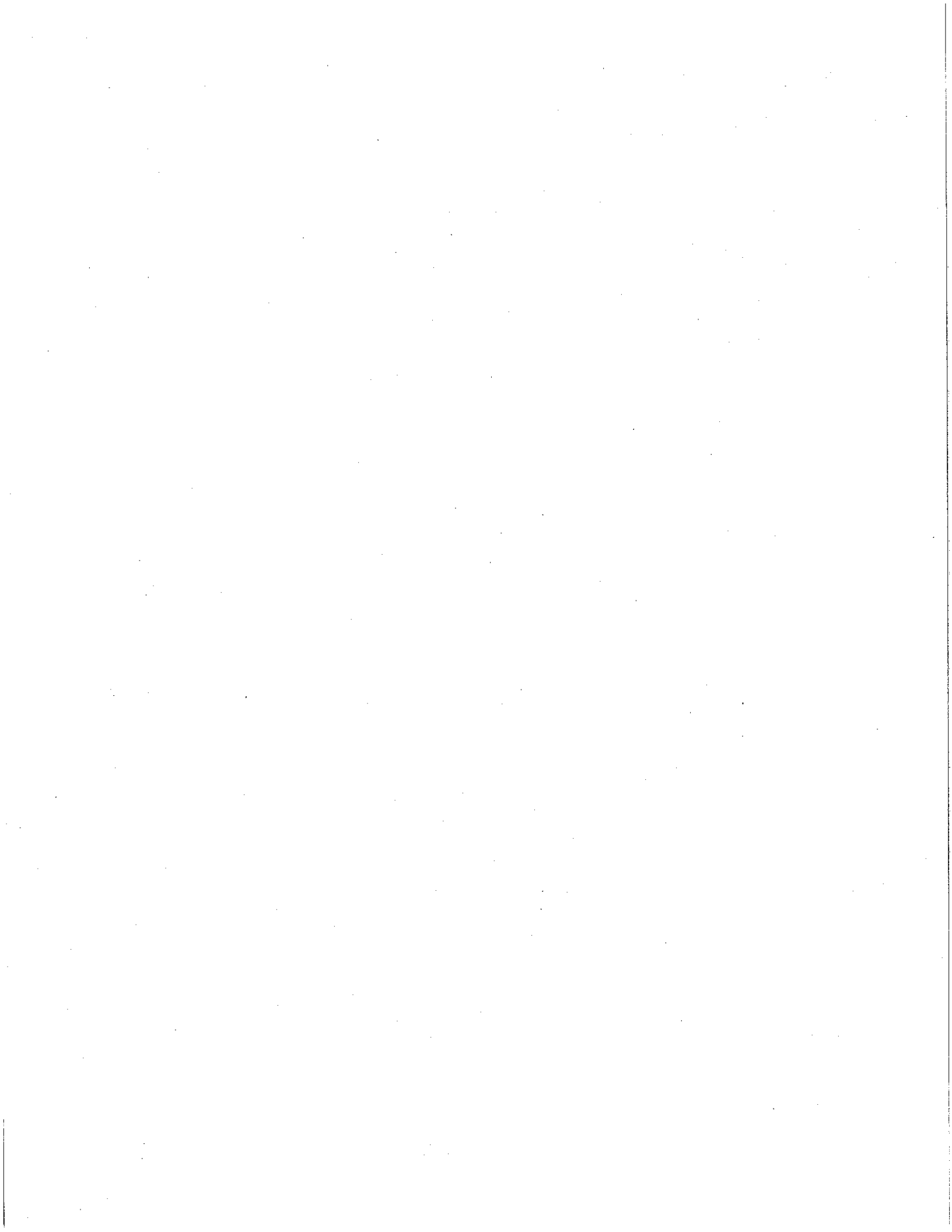

HEALTH AND SAFETY MESSAGE

SAFETY starts with *YOU*

We are ALL accountable for SAFE behaviors

INCIDENT: Bernard

DATE: 9/22/2020

TIME: Day shift

Major Hazards and Risks:

- FATIGUE LATE SEASON FIRES
- SNAGS, AND ROLLING ROCKS
- DRIVING CONDITIONS
- STEEP ROCKY TERRAIN

Watch Out Situation of the Day

De-mob; Is your mind wandering? Remember why we are here and keep your mind on the task and do it safely so you can be healthy enough to take another assignment. Just one stupid move can put you or one of your crew members out of service for the rest of the year or maybe permanently.

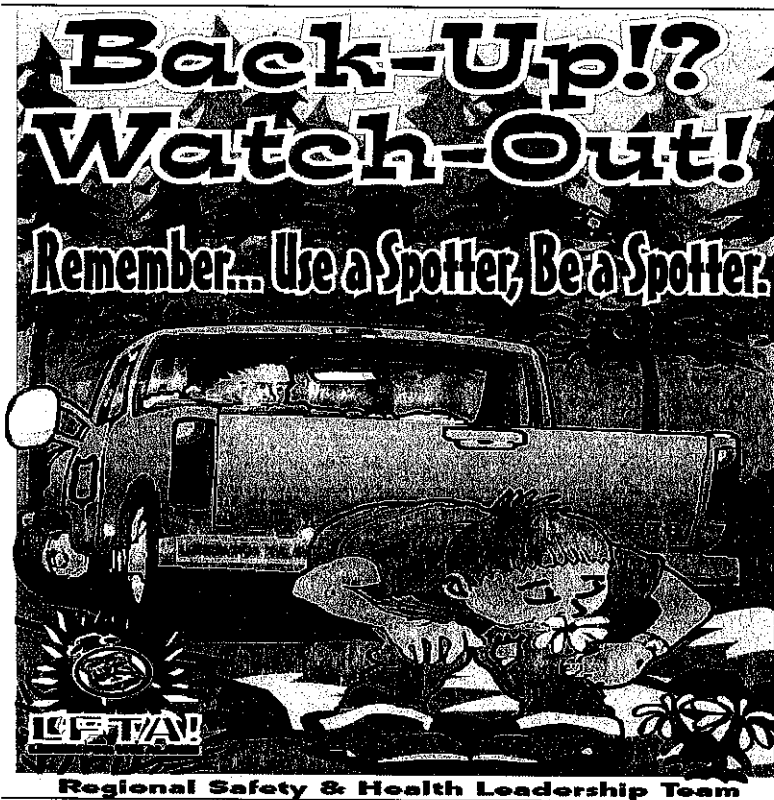

LATE SEASON FIRES

- STAY FOCUSED ON YOUR TASK
- KNOW YOUR JOB AND BOSS
- STAY HEALTHY AND HYDRATED
- DON'T GET COMPLACENT
- DO GOOD VEHICLE CHECKS
- CHECK YOUR EQUIPMENT
- HAVE GOOD BRIEFINGS
- WHEN READY TO DEMOB HAVE A SAFE TRAVEL PLAN

Incident Safety Officers: Jim, Gary and The Safety Dudes

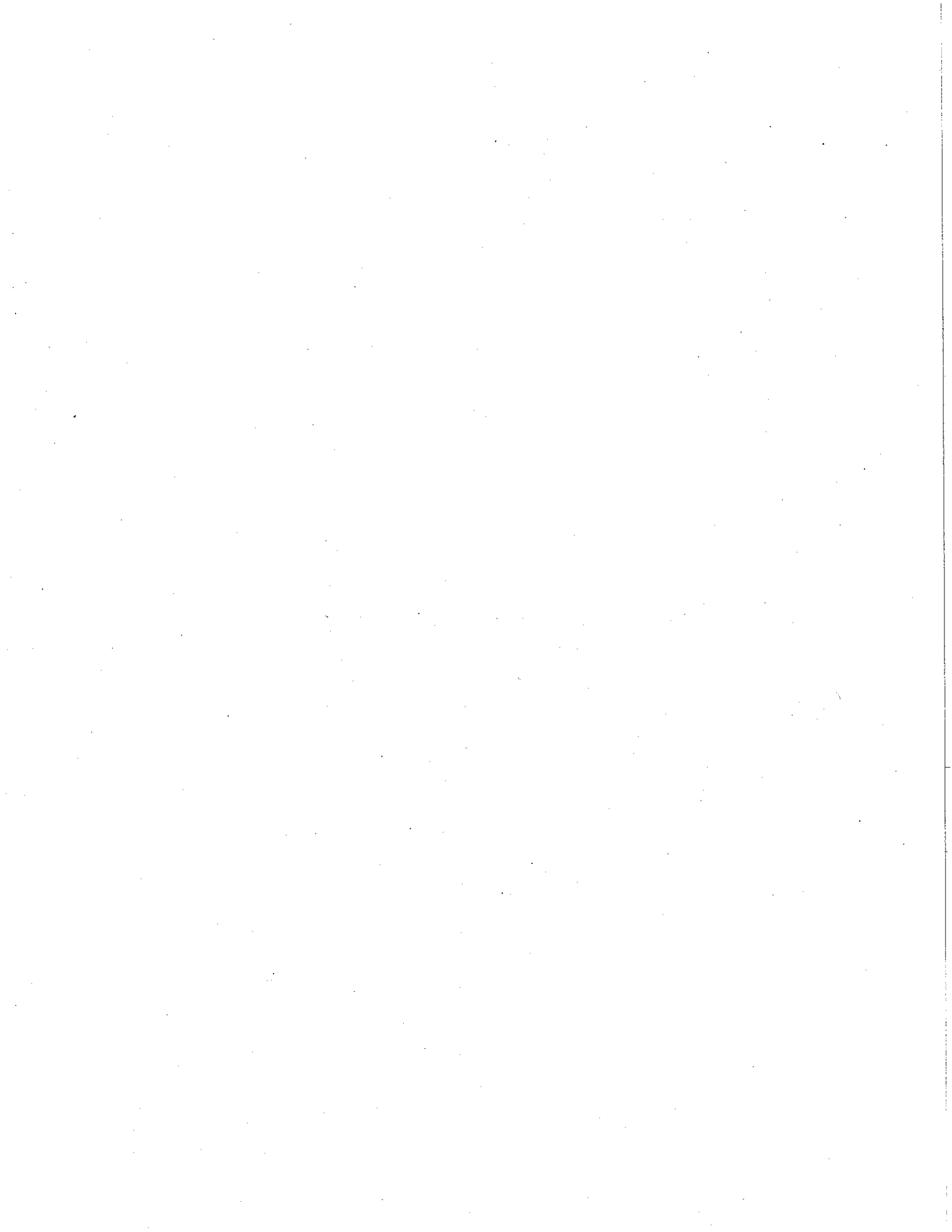



IAP MAP
Bernard
ID-IPF-000533
September 22, 2020
1380 acres

Fire perimeter updated from
IR, Hand Sketch additions on
09/19/2020 19:15

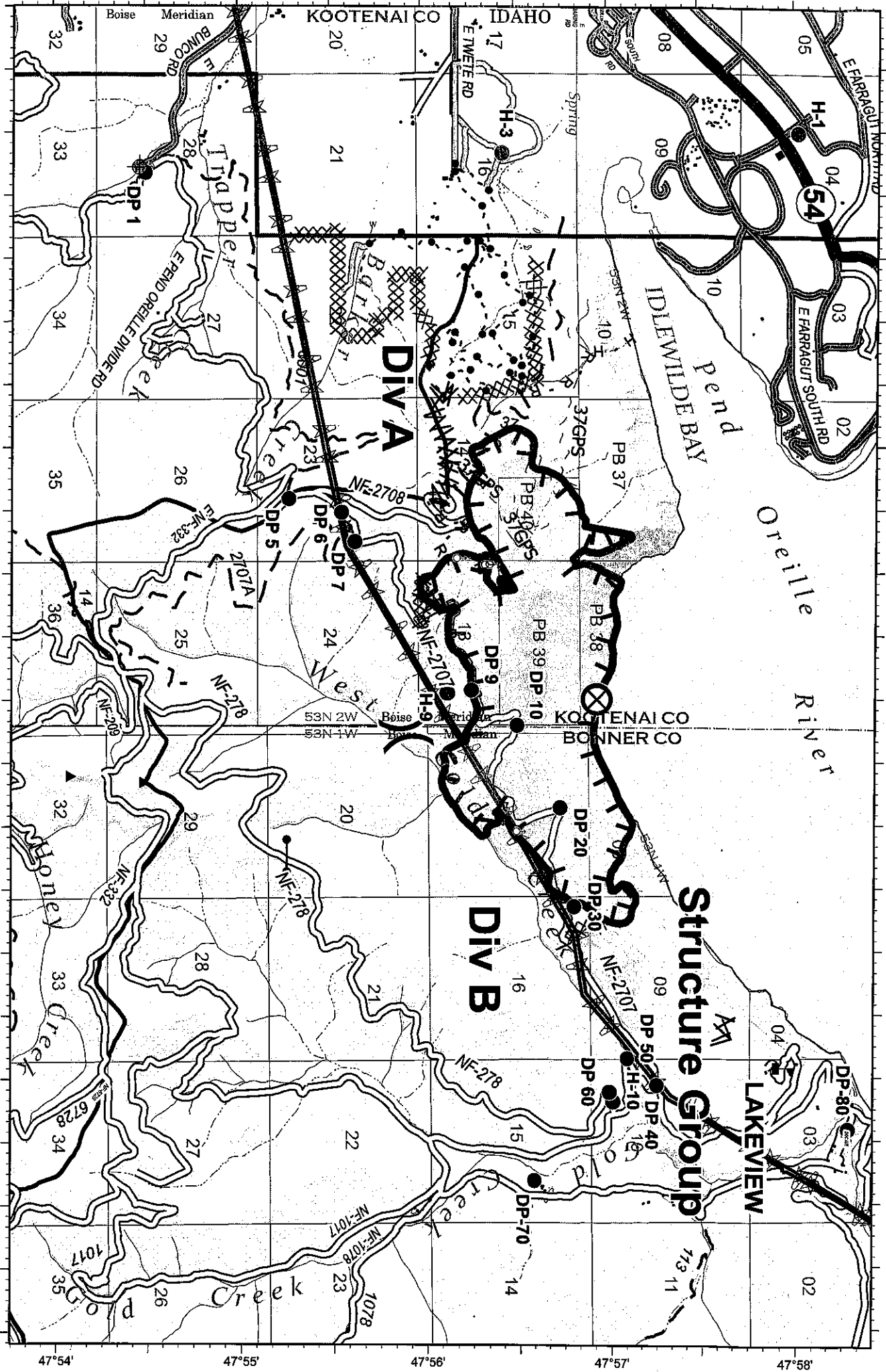
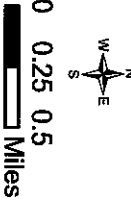

- ▭ Wildfire Daily Fire Perimeter
- ◆ Dip Site
- Drop Point
- ⊙ Fire Origin
- Gate
- Helispot
- ⬮ Spot Fire
- ⚠ Value at Risk
-) Division Break
- ┌ Uncontrolled Fire Edge
- ⊞ Completed Dozer Line
- H Completed Hand Line
- R Road as Completed Line
- ≡ Access or Improved Road
- ≡ Line Break Completed
- ⚡ Highlighted Manmade Feature
- ▭ Paved Roads
- ▭ Other Roads
- ▭ FS Proclaimed Forest/Grassland
- Transmission Lines
- Modified 7/37

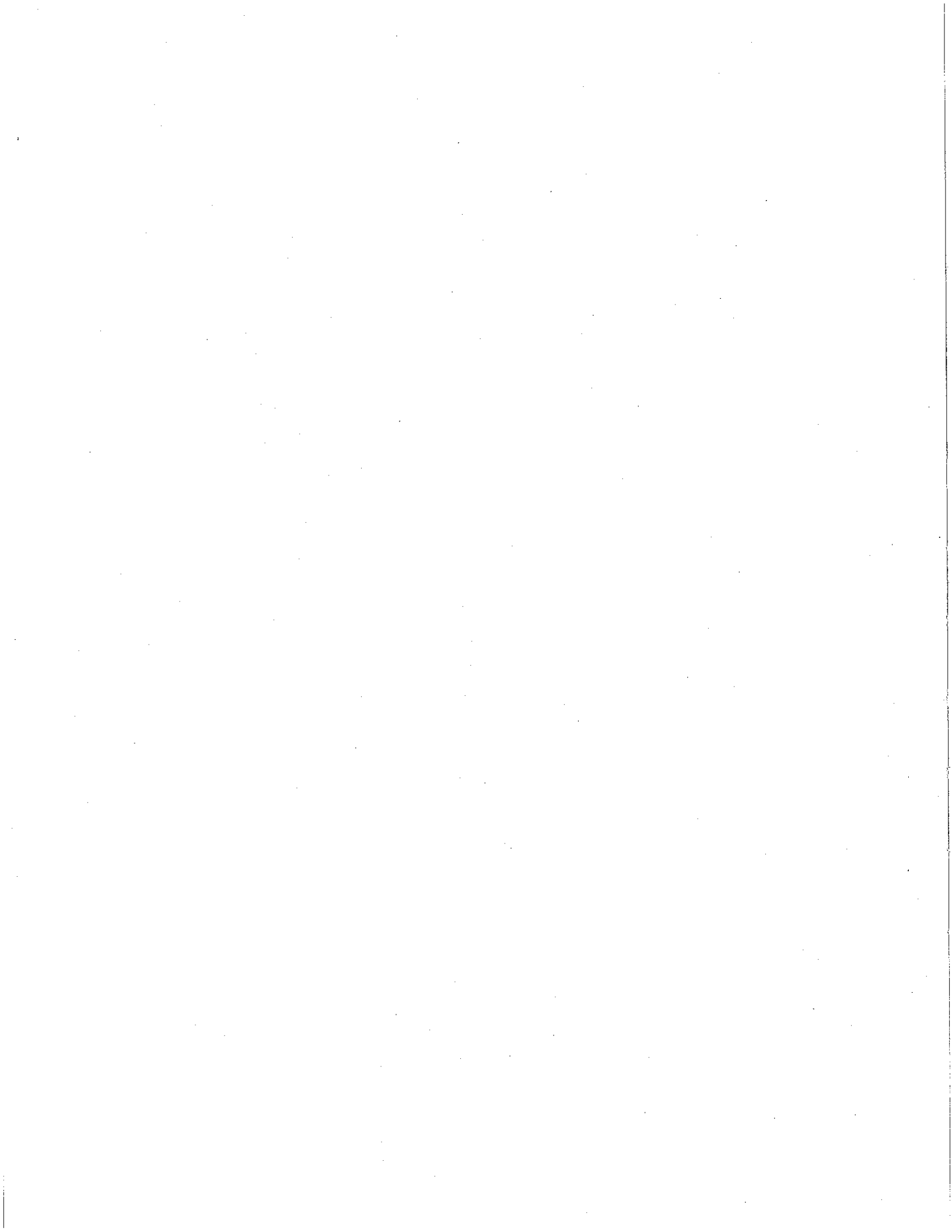

8 Line Medical Incident Report

Medical Incident Report FOR A NON-EMERGENCY INCIDENT, WORK THROUGH CHAIN OF COMMAND TO REPORT AND TRANSPORT INJURED PERSONNEL AS NECESSARY. FOR A MEDICAL EMERGENCY: IDENTIFY ON-SCENE INCIDENT COMMANDER BY NAME AND POSITION AND ANNOUNCE "MEDICAL EMERGENCY" TO INITIATE RESPONSE FROM IMT COMMUNICATIONS/DISPATCH.

Use the following items to communicate situation to communications/dispatch.

1. **CONTACT COMMUNICATIONS / DISPATCH** (Verify correct frequency prior to starting report) Ex: "Communications, Div. Alpha. Stand-by for Emergency Traffic."
2. **INCIDENT STATUS:** Provide incident summary (including number of patients) and command structure. Ex: "Communications, I have a Red priority patient, unconscious, struck by a falling tree. Requesting air ambulance to Forest Road 1 at (Lat. / Long.) This will be the Trout Meadow Medical, IC is TFLD Jones. EMT Smith is providing medical care."

Severity of Emergency / Transport Priority	<input type="checkbox"/> RED / PRIORITY 1 Life or limb threatening injury or illness. Evacuation need is IMMEDIATE. Ex: Unconscious, difficulty breathing, bleeding severely, 2° – 3° burns more than 4 palm sizes, heat stroke, disoriented. <input type="checkbox"/> YELLOW / PRIORITY 2 Serious Injury or illness. Evacuation may be DELAYED if necessary. Ex: Significant trauma, unable to walk, 2° – 3° burns not more than 1-3 palm sizes. <input type="checkbox"/> GREEN / PRIORITY 3 Minor Injury or illness. Non-Emergency transport. Ex: Sprains, strains, minor heat-related illness.	
Nature of Injury or Illness & Mechanism of Injury		Brief Summary of Injury or Illness (Ex: Unconscious, Struck by Falling Tree)
Transport Request		Air Ambulance / ShortHaul/Hoist/ Ground Ambulance / Other
Patient Location		Descriptive Location & Lat. / Long. (WGS84)
Incident Name		Geographic Name + "Medical" (Ex: Trout Meadow Medical)
On-Scene Incident Commander		Name of on-scene IC of Incident within an Incident (Ex: TFLD Jones)
Patient Care		Name of Care Provider (Ex: EMT Smith)

3. INITIAL PATIENT ASSESSMENT: Complete this section for each patient as applicable (start with the most severe patient).

Patient Assessment: See IRPG page 106
Treatment:

4. TRANSPORT PLAN:

Evacuation Location (if different): (Descriptive Location (drop point, intersection, etc.) or Lat. / Long.) Patient's ETA to Evacuation Location:
Helispot / Extraction Site Size and Hazards:

5. ADDITIONAL RESOURCES / EQUIPMENT NEEDS:

Example: Paramedic/EMT, Crews, Immobilization Devices, AED, Oxygen, Trauma Bag, IV/Fluid(s), Splints, Rope rescue, Wheeled litter, HAZMAT, Extrication
--

6. COMMUNICATIONS: Identify State Air/Ground EMS Frequencies and Hospital Contacts as applicable.

Function	Channel Name	Receive (RX)	Tone/ NAC*	Transmit (TX)	Tone/ NAC
Command					
Air-Ground					
Tactical					

7. CONTINGENCY: Considerations: If primary options fail, what actions can be implemented in conjunction with primary evacuation method? Be thinking ahead.

8. ADDITIONAL INFORMATION:

Updates/Changes, etc. REMEMBER: • Confirm ETA's of resources ordered. • Act according to your level of training. • Be Alert. Keep Calm. Think Clearly. Act Decisively

