

Incident Action Plan Bernard

P1NKL420 (0104)

ID-IPF-000533

Idaho Panhandle National Forest-Sandpoint Ranger District



**North Idaho Type III Team
Incident Commander-Rodney Weeks**

0600-2000 Wednesday September 23, 2020

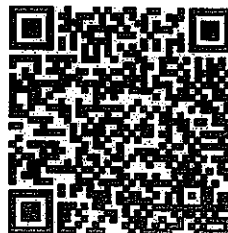

INCIDENT OBJECTIVES	1. Incident Name Bernard	2. Date 09/22/2020	3. Time 1700												
4. Operational Period 09/23/2020 0600-2000 Thursday															
<p>5. General Control Objectives for the Incident (Include alternatives)</p> <p>The highest priority is to protect the safety of fire personnel and human life followed by the protection of private property, reduce impacts to the community of Lakeview, Bayview and Farragut State Park, two large transmission lines (BPA and Avista) and cultural and natural resources.</p> <p>MANAGEMENT OBJECTIVES:</p> <p>Provide for emergency personnel and public safety at all times.</p> <p>Protect property, improvements, and infrastructure.</p> <p>Ensure repopulation takes place in a quick, efficient, and effective manner.</p> <p>Ensure coordinated, timely and accurate release of public information.</p> <p>Foster and maintain relationships with all cooperators and stakeholders.</p> <p>Protect economic, natural, cultural and heritage resources.</p> <p>Maintain fiscal accountability and keep costs commensurate with values at risk.</p>															
<p>6. Operational Period Command Emphasis:</p> <p>CONTROL OBJECTIVES:</p> <p>Contain fire to smallest footprint within the private land to:</p> <ul style="list-style-type: none"> • Reduce impacts to private land values. • Reduce the impacts to private property, reduce impacts to the community of Lakeview, Bayview and Farragut State Park, two large transmission lines (BPA and Avista) and cultural and natural resources. • Minimize the exposure of the public and responders to transmission of COVID-19 by following CDC and IPNF measures related to social distancing, masks and cleaning protocols. 															
<p>7. General Safety Message:</p> <ul style="list-style-type: none"> - Drink plenty of water - keep hydrated. - Maintain 2:1 work/rest ratio. - Drive with headlights on. - Follow all standard rules and guidelines, refer to IRPG. 															
<p>8. Attachment (mark if attached)</p> <table border="0" style="width: 100%;"> <tr> <td><input checked="" type="checkbox"/> ICS 202</td> <td><input checked="" type="checkbox"/> Fire Behavior Forecast</td> <td><input checked="" type="checkbox"/> Communication Plan</td> <td><input checked="" type="checkbox"/> Incident Maps</td> </tr> <tr> <td><input checked="" type="checkbox"/> ICS 203</td> <td><input checked="" type="checkbox"/> ICS 204</td> <td><input checked="" type="checkbox"/> Safety Message</td> <td><input checked="" type="checkbox"/> Line 9</td> </tr> <tr> <td><input checked="" type="checkbox"/> Weather Forecast</td> <td><input checked="" type="checkbox"/> ICS 220</td> <td><input checked="" type="checkbox"/> ICS 206</td> <td><input checked="" type="checkbox"/> Unit Log</td> </tr> </table>				<input checked="" type="checkbox"/> ICS 202	<input checked="" type="checkbox"/> Fire Behavior Forecast	<input checked="" type="checkbox"/> Communication Plan	<input checked="" type="checkbox"/> Incident Maps	<input checked="" type="checkbox"/> ICS 203	<input checked="" type="checkbox"/> ICS 204	<input checked="" type="checkbox"/> Safety Message	<input checked="" type="checkbox"/> Line 9	<input checked="" type="checkbox"/> Weather Forecast	<input checked="" type="checkbox"/> ICS 220	<input checked="" type="checkbox"/> ICS 206	<input checked="" type="checkbox"/> Unit Log
<input checked="" type="checkbox"/> ICS 202	<input checked="" type="checkbox"/> Fire Behavior Forecast	<input checked="" type="checkbox"/> Communication Plan	<input checked="" type="checkbox"/> Incident Maps												
<input checked="" type="checkbox"/> ICS 203	<input checked="" type="checkbox"/> ICS 204	<input checked="" type="checkbox"/> Safety Message	<input checked="" type="checkbox"/> Line 9												
<input checked="" type="checkbox"/> Weather Forecast	<input checked="" type="checkbox"/> ICS 220	<input checked="" type="checkbox"/> ICS 206	<input checked="" type="checkbox"/> Unit Log												
9. Prepared by (Planning Section Chief) Monika Wood		10. Approved by (Incident Commander) Rodney Weeks													

1. Incident Name: Bernard

2. Operational Period: Date From: 09/23/20 Date To: 09/23/20
Time From: 0600 Time To: 2000

3. Incident Commander(s) and Command Staff:		7. Operations Section:		
IC/UCs	Rodney Weeks	Chief	Dan Helterline	
Deputy		Deputy	Renee Kuehner	
Safety Officer	Don Garringer/Brad Belmont/Doug Warzauf	Staging Area		
Public Info. Officer	Karen Robinson (T) krobinson@idl.idaho.gov	Branch		
Liaison Officer		Branch Director		
4. Agency/Organization Representatives:		Deputy		
	Name	Division/Group	Alpha	Yarrow/Norris (T)
USFS AA	Jessie Berner	Division/Group		
USFS REP	Glen Palfrey	Division/Group	Structure/Bravo	Hansen/Wood (T)
IDL REP		Division/Group		
Read Lead	Rob Brassfield/ Carmelita Angeles (T)	Division/Group		
Tech Specialist	Matt Wiebe	Branch		
Sheriff		Branch Director		
5. Planning Section:		Deputy		
Chief	Mike Denney	Division/Group		
Deputy		Division/Group		
Resources Unit	Monika Wood (T) monika_wood@firenet.gov	Division/Group		
Situation Unit		Division/Group		
Documentation Unit		Branch		
Demobilization Unit	Hailey Frank (T)	Branch Director		
Technical Specialists	Matt Hulbert	Deputy		
GIS	Joanne Bonn (T) joanne_bonn@firenet.gov	Division/Group		
FBAN		Division/Group		
Incident Meteorologist		Division/Group		
6. Logistics Section:		Division/Group		
Chief	Kevin Clark	Division/Group		
Deputy	Penny Casey (T)	Division/Group		
Support Branch		Air Operations Branch		
Director		Air Ops Branch Dir.	Billie Washburn	
Supply Unit				
Base Camp Manager	Mike Kehler (T)	8. Finance/Administration Section:		
Base Camp Manager		Chief	Tracy Hicks	
Service Branch		Deputy		
Director		Time Unit		
Communications Unit		PTRC		
Medical Unit		PTRC		
Food Unit		Cost Unit		
9. Prepared by: Name: M. Wood _____ Position/Title: RESL (T) Signature: <i>Monika Wood</i>				

DIVISION ASSIGNMENT LIST

1. Branch

2. Division/Group

Alpha

3. Incident Name

Bernard

4. Operational Period

Date: **September 23, 2020**

Time: **Day 0600 - 2000**

5. Operations Personnel

Operations Chief

Dan Helteline/Renee Kuehner

Division/Group Supervisor

Brian Yarrow/ Paul Norris (T)

Branch Director

Air Attack Supervisor

Safety Officer

Don Garringer/Brad Belmont/Doug Warzauf

6. Resources Assigned this Period

Strike Team/Task Force/ Resource Designator	Leader	Number Persons	Trans. Needed	Drop Off PT./Time	Pick Up PT./Time	Tentative Last Work Day
1. C-2 Lolo IHC	Shawn Falella	20	N	DP1/0800	DP1/2000	9/23
2. C-7 Trapicon 2	Craig McDonald	18	N	DP1/0800	DP1/2000	10/01
3.						
4. E-642	Krier	4	N	DP1/0800	DP1/2000	9/25
5.						
6.						
7.						
8.						
9.						
10.						
11.						
12.						
13.						
14.						
15.						
16.						
17.						
18.						
19. O-58 EMTF	Josh Ambach	1	N	DP1/0800	DP1/2000	10/04

7. Control Operations

•

8. Special Instructions

- **Assess need for contingency lines**
- **Prepare for firing and continue firing as needed. Utilize equipment where appropriate utilizing most favorable terrain and fuels.**

9. Division/Group Communication Summary

Function	Frequency	System	Channel	Function	Frequency	System	Channel
Command Repeater	See Comm Plan			Command	See Comm Plan		
TAC	See Comm Plan			Air To Ground	See Comm Plan		

Prepared by (Resource Unit Leader):

M. Wood

Approved by (Planning Section Chief):

Monika Wood

Date

September 22, 2020

Time

1700

DIVISION ASSIGNMENT LIST	1. Branch	3. Division/Group Bravo/Structure
	3. Incident Name Bernard	

4. Operational Period Date: September 23, 2020 Time: Day 0600 - 2000	
---	--

5. Operations Personnel			
Operations Chief	Dan Helterline/Renee Kuehner	Division/Group Supervisor	Reny Hansen/ Scott Wood
Branch Director		Air Attack Supervisor	
Safety Officer	Don Garringer/Brad Belmont/Doug Warzauf		

6. Resources Assigned this Period							
Strike Team/Task Force/ Resource Designator	Leader	Number Persons	Trans. Needed	Drop Off PT./Time	Pick Up PT./Time	Tentative Last Work Day	
1. O-24 HEQB	Jason Jerman	1	N	DP1/0800	DP1/2000	9/23	
2.							
3. O-49 HEQB	Dennis Gillmer	1	N	DP1/0800	DP1/2000		
4. O-2 HEQB (T)	Kevin Booher	1	N	DP1/0800	DP1/2000	9/23	
5. E-43 Forwarder John Jump	Casey Jump	1	N	DP1/0800	DP1/2000		
6. E-4 Excavator T2 Akre		1	N	DP1/0800	DP1/2000	9/24	
7. E-3 Dozer Akre		1	N	DP1/0800	DP1/2000	9/24	
8.							
9.							
10. E-45&46 Processors Hester	Joe Hester	2	N	DP1/0800	DP1/2000	10/01	
11. E-53 Forwarder Hester	Joe Hester	1	N	DP1/0800	DP1/2000	10/04	
12.							
13.							
14. HEQB (T)	Travis Lebow	1	N	DP1/0800	DP1/2000	9/28	
15. O-57 EMTF	Josh Ambach	1	N	DP1/0800	DP1/2000	10/04	

9. Control Operations
- Continue indirect line construction improvements.
 - Prepare for firing and continue firing as needed. Protect infrastructure.
 - Utilize water and aircraft to keep fire above FS road 2707, as needed.
 - Put together and recon future opportunities for contingency lines around Lakeview community.

10. Special Instructions

-

9. Division/Group Communication Summary							
Function	Frequency	System	Channel	Function	Frequency	System	Channel
Command Repeater	See Comm Plan			Command	See Comm Plan		
TAC	See Comm Plan			Air To Ground	See Comm Plan		

Prepared by (Resource Unit Leader): M. Wood	Approved by (Planning Section Chief): <i>Monika Wood</i>	Date September 22, 2020	Time 1700
---	---	-----------------------------------	---------------------

DIVISION ASSIGNMENT LIST		1. Branch	4. Division/Group Bravo/Structure				
3. Incident Name Bernard		4. Operational Period Date: September 23, 2020			Time: Day 0600 - 2000		
5 Operations Personnel							
Operations Chief	Dan Helterline/Renee Kuehner			Division/Group Supervisor	Reny Hansen Scott Wood		
Branch Director				Air Attack Supervisor			
Safety Officer	Don Garringer/Brad Belmont/Doug Warzau						
6 Resources Assigned this Period							
	Strike Team/Task Force/ Resource Designator	Leader	Number Persons	Trans. Needed	Drop Off PT./Time	Pick Up PT./Time	Tentative-Last Work Day
1.							
2.							
3.							
4.	E-52 ENG E-2262	Corey Mix	3	N	DP1/0800	DP1/2000	10/03
5.	E-10.ENG6 E-912	Long	4	N	DP1/0800	DP1/2000	10/03
6.	E-49 STJ ENG-621	Ron Kelsey	5	N	DP1/0800	DP1/2000	10/01
7.	E-1 Tactical Tender E1223	Tanner	1	N	DP1/0800	DP1/2000	9/28
8.							
9.	C-5 IL-1 (Crew85)	Dave Griffith	20	N	DP1/0800	DP1/2000	9/27
10.							
11.	Timberlake Fireboat 6		2	N	DP1/0800	DP1/2000	
12.							
13.							
11. Control Operations <ul style="list-style-type: none"> Continue structure prep around Red Cloud and Big Buck prep and install sprinklers at Gold Creek Resort. Complete structure assessments Evaluate Lakeview for future prep needs. 							
12. Special Instructions <ul style="list-style-type: none"> 							
8 Division/Group Communication Summary							
Function	Frequency	System	Channel	Function	Frequency	System	Channel
Command Repeater	See Comm Plan			Command	See Comm Plan		
TAC	See Comm Plan			Air To Ground	See Comm Plan		
Prepared by (Resource Unit Leader): M. Wood			Approved by (Planning Section Chief): <i>Monika Wood</i>			Date September 22, 2020	Time 1700

FNUS56 KOTX 222141

FWFOTX

Fire Weather Planning Forecast for Eastern Washington and North Idaho
National Weather Service Spokane WA
241 PM PDT Tue Sep 22 2020

DISCUSSION...

... WIDESPREAD RAIN WEDNESDAY NIGHT FOLLOWED BY COOL, BREEZY, AND SHOWERY WEATHER THURSDAY AND FRIDAY.

On Wednesday, an early fall cold front will spread rain across the Pacific Northwest with the majority of the districts receiving wetting rains Wednesday night into Thursday morning. Cool, breezy, and showery conditions with embedded thunderstorms are expected Thursday afternoon into Friday. There will be another round of showers and breezy winds on Saturday with most showers contained to the Cascades and Idaho Panhandle. A warming and drying trend is expected early next week with a building high pressure ridge.

Forecasts for 20 foot wind speeds (valleys and ridge tops) are 10 minute averages reflecting RAWS wind.

IDZ101-231330-

Northern and Central Idaho Panhandle (Zone 101)-
Including the cities of St. Maries, Rathdrum Prairie,
Silver Valley, Bonners Ferry, and Priest Lake
241 PM PDT Tue Sep 22 2020

Tonight...

- * Sky/Weather.....Partly cloudy then becoming mostly cloudy.
- * LAL.....1.
- * Min Temperature.....46-54.
- * 24 hr Trend.....Unchanged.
- * Max Humidity.....71-90 percent valleys and 65-80 percent mountains.
- * 24 hr Trend.....25 percent drier valleys, and 5 percent wetter mountains.
- * Humidity Recovery... Good.
- * 20-foot winds.....
 - Valleys/Lwr Slopes...South 3 to 6 mph.
 - Ridges/Upr Slopes...Southwest 3 to 7 mph.
- * Haines Index.....2 or very low.
- * Mixing Height.....4500 ft AGL falling to near surface.
- * Transport Winds...South 5 to 10 mph.
- * CWR (> 0.10 IN)....0 percent.

WEDNESDAY...

- * Sky/Weather.....Partly sunny. Slight chance of rain showers

in the afternoon.

- * LAL.....1.
- * Max Temperature....67-76 valleys and 59-69 mountains.
- * 24 hr Trend.....Unchanged.
- * Min Humidity.....30-45 percent.
- * 24 hr Trend.....5 percent drier.
- * 20-foot winds.....
- * Valleys/Lwr Slopes...South 3 to 9 mph with gusts up to 20 mph in the afternoon.
- * Ridges/Upr Slopes...Southwest 3 to 11 mph.
- * Haines Index.....2 or very low.
- * Mixing Height.....6000 ft AGL.
- * Transport Winds....South 10 to 20 mph.
- * CWR (> 0.10 IN)....0 percent.

WEDNESDAY NIGHT...

- * Sky/Weather.....Mostly cloudy. Chance of rain showers in the evening, then rain showers overnight.
- * LAL.....1.
- * Min Temperature....45-54.
- * Max Humidity.....90-100 percent.
- * Humidity Recovery...Excellent.
- * 20-foot winds.....
- * Valleys/Lwr Slopes...Southwest 3 to 9 mph with gusts up to 20 mph overnight.
- * Ridges/Upr Slopes...Southwest 3 to 13 mph with gusts to around 25 mph.
- * Haines Index.....2 or very low.
- * Mixing Height.....3000 ft AGL falling to near surface.
- * Transport Winds....Southwest 5 to 15 mph.
- * CWR (> 0.10 IN)....80 percent.

THURSDAY...

- * Sky/Weather.....Mostly cloudy. Rain showers. Slight chance of thunderstorms in the afternoon.
- * LAL.....3.
- * Max Temperature....56-65 valleys and 47-57 mountains.
- * Min Humidity.....45-60 percent valleys and 60-75 percent mountains.
- * 20-foot winds.....
- * Valleys/Lwr Slopes...Southwest 5 to 12 mph.
- * Ridges/Upr Slopes...Southwest 6 to 14 mph with gusts to around 30 mph.
- * Haines Index.....2 or very low.
- * Mixing Height.....7000 ft AGL.
- * Transport Winds....Southwest 15 to 30 mph.
- * CWR (> 0.10 IN)....50 percent.

Forecast Days 3 Through 7.....

- * FRIDAY...Rain showers likely and slight chance of thunderstorms. Lows 41 to 49. Highs 51 to 60 valleys...44 to 52 mountains. Southwest wind 5 to 10 mph.
- * SATURDAY...Patchy fog. Mostly cloudy with chance of rain showers. Lows 41 to 50. Highs 55 to 64 valleys...48 to

57 mountains. Southwest wind 5 to 10 mph.

SUNDAY... Mostly cloudy with chance of rain showers. Lows 46 to 55. Highs 62 to 72 valleys... 53 to 63 mountains. Southwest wind 5 to 15 mph.

MONDAY... Partly cloudy. Patchy fog. Lows 48 to 56. Highs 66 to 76 valleys... 58 to 68 mountains.

TUESDAY... Mostly clear. Lows 44 to 52. Highs 69 to 78 valleys... 60 to 70 mountains.

8 to 14 Day Outlook for Sep 30 - Oct 06, 2020

Above Normal Temperatures and Below Normal Precipitation

INCIDENT RADIO COMMUNICATIONS PLAN	1. Incident Name: Bernard	2. Date/Time Prepared 09/22/2020	3. Operational Period Date/Time 09/23/2020

CH	Rx	RX CG	TX	TX CG	LABEL	BAND
1						
2	173.6250		173.6250		COM USE 3	TACTICAL
3						
4						
5						
6						
7						
8	172.4000	107.2	165.4875	100.0	Little Blacktail	FS Repeater
9						
10						
11						
12						
13	171.7750		171.7750		Air to Ground	A/G Primary
14						
15	168.5375		168.5375		Air to Ground	A/G 54 (secondary)
16						

5. Prepared by (Communications Unit)
Billie Washburn



MEDICAL PLAN	1. INCIDENT NAME	2. DATE PREPARED	3. TIME PREPARED	4. OPERATIONAL PERIOD
	Bernard	9/22/2020	1000	9/23/2020

5. INCIDENT MEDICAL AID STATIONS

MEDICAL AID STATIONS	LOCATION	PARAMEDICS	
		YES	NO
LOLO IHC	4 EMT'S		x-EMT
Josh Amrbach EMT Line EMT	Alpha DP 6		x-EMT
Bryan Joyce ALS Line Paramedic	Division Bravo DP 40 available for all Divs	X ALS	
Toby Johansson LWD 9/30	Base Camp EMT 1-406-207-6419		x-EMT

6. TRANSPORTATION

A. AMBULANCE SERVICES

NAME	ADDRESS	PHONE	PARAMEDICS	
			YES	NO
KCEMSS	4381 West Sellice Way Coeur D' Alene Idaho 83814	911	x	
H9 (Approved)	47 56 125 x 116 30 548			
HT0 (Approved)	47 57 030 x 116 27 270			

B. AIR AMBULANCES

NAME	Phone	PARAMEDICS	
		YES	NO
Life Flight Type 3 ship	1 (800) 232-0911 911 Sandpoint Helicopter #83 20 min, Spokane #15 30 min. Call through CDA Dispatch	x	
Two Bear Air Short Haul	4450 Airport Frontage Rd. Kalispell, Mt. 59901 1-406-755-4297 Call CDA Dispatch to have them requested out of Flathead County 911 center		x

7. HOSPITALS

NAME	GPS Datum WGS 84	TRAVEL TIME		PHONE	HELIPAD		BURN CENTER	
		AIR	GRND		YES	NO	YES	NO
Kootenai Health Coeur d' Alene, Idaho	LAT:47 41 45.658 N LONG 116 47 41.684 W VHF:	30 min	100 min	208.666-3000	x			
Bonner General Sandpoint, Idaho	LAT:48 16.650 LONG 116 32.980 VHF:	30 min	1 hour	208.263.1441	x			
Sacred Heart Medical Spokane, Washington	LAT:47 38.500 LONG 117 24.800 VHF:	45 min	2 hour	509.474.3131	x			
Harbor View Medical Seattle, Washington	LAT:47 36.238 LONG 122 19.461 VHF:	2 hours	5 hours		x		x	

8. MEDICAL EMERGENCY PROCEDURES

Upon occurrence of a "Major Medical" or accident involving significant injury on the fire line, the closest DIVS should respond directly to the scene to take control of the situation and direct necessary actions. If the DIVS is unavailable, the nearest fire line supervisor or leader needs to take charge.

1. Clear all radio traffic on the Incident Command Channel--use to coordinate response with Coeur D' Alene Dispatch Communications via **Little Blacktail Repeater (chnl 8)**. Notify Coeur d' Alene Dispatch at the appropriate time with the information from the 8 line. **DO NOT USE NAMES**. Identify: a) The on-scene Point Of Contact (i.e. DIV, TFLD etc.); b) Describe the nature of the accident.
2. Obtain and facilitate nearest EMT to the scene. Identify to Communications medical personnel on site. Follow the 8 line in the IAP
3. Use Items 1-8 of the Incident Medical Report to communicate Situation to Couer D'alene Dispatch via Command. Report the situation to Operations and Safety.
4. Determine if the person can be transported by vehicle from thier location or if they need to be packaged and carried out. If the patient cannot be moved make contact with Air Operations for a short haul out with Fire Resources. Notify Operations, Safety if this happens. The patient will be transported to an approved heli spot. If the short haul was used on scene resources will be in contact with the short haul ship on Air to ground for that Division. Medical transport will be determined by EMS in the field. The appropriat transport will be requested through GDA Dispatch via command. If used the short haul ship will then then be in contact with medical transport on EMS-2 and the ground contact.
5. Determine if the patients injuries are in need of air transport or ground transport. Ground will be used for transport to appropriat facilty by protocol. If Air transport is needed for a more significant injury it will be to Kootenai Health or Sacret Heart to be determined by Life Flight.

9. PREPARED BY The Safety Team

Brad Belmont 9/22/2020

10. REVIEWED BY

Mike Denney

HEALTH AND SAFETY MESSAGE

SAFETY starts with *YOU*

We are ALL accountable for SAFE behaviors

INCIDENT: Bernard

DATE: 9/23/2020

Major Hazards and Risks:

Demob: Be prepared to travel. Complete your rig checks and stock your supplies

Driving: School has started so pay attention in town and on the side roads. Watch for bus stops and buses when traveling to the Fire. Watch your travel on the fire roads for civilians traveling on the 332 and 278 roads

Health: Take care of yourself and your crew. Get good sleep and stay hydrated. Make sure your sleeping conditions are good for the coming weather.

Complacency: Stay focused and don't get off task. It's easy to look for work that is not there to try and kill time. Stay on the mission and stay in the game it's not over.

*****LOOK AT ALL THE ISSUES*****



SAFETY

Consider the consequences before going out on that limb

Safety Officers Brad Belmont, Doug Warzauf

IAP MAP

Bernard

ID-IPF-000533

September 23, 2020

1380 acres

Fire perimeter updated from
IR, Hand Sketch additions on
09/19/2020 19:15

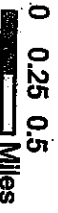

- Wildfire Daily Fire Perimeter
- Dip Site
- Drop Point
- Fire Origin
- Gate
- Helispot
- Hot Spot
- Repair Point
- Spot Fire
- Value at Risk
- Division Break
- Uncontrolled Fire Edge
- Completed Dozer Line
- Completed Hand Line
- Road as Completed Line
- Access or Improved Road
- Line Break Completed
- Highlighted Manned Feature
- Rusted Roads
- Other Roads
- FS Proclaimed Forest/Grossland
- Transmission Lines
- Modified 37

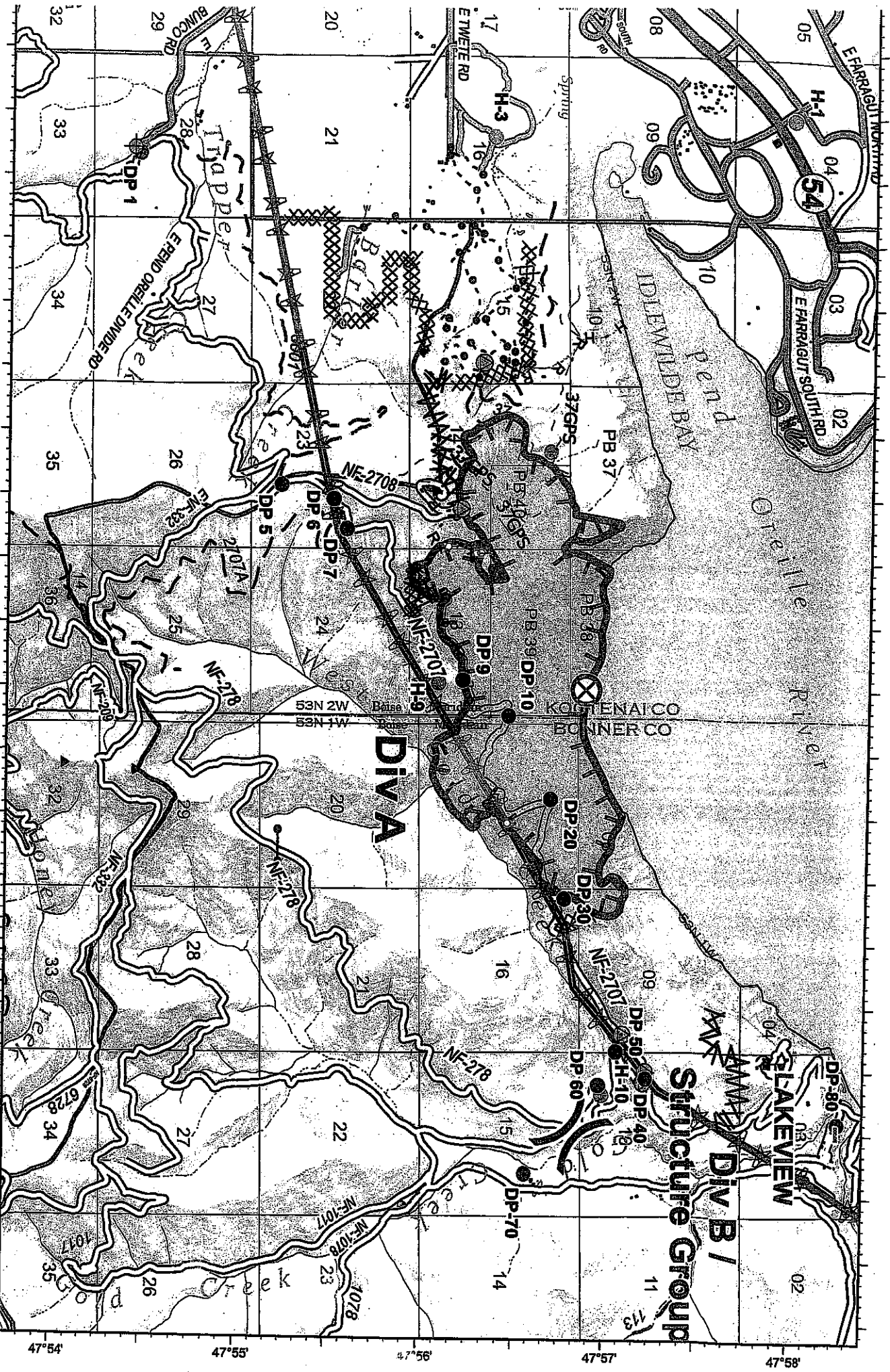

8 Line Medical Incident Report

Medical Incident Report FOR A NON-EMERGENCY INCIDENT, WORK THROUGH CHAIN OF COMMAND TO REPORT AND TRANSPORT INJURED PERSONNEL AS NECESSARY. FOR A MEDICAL EMERGENCY: IDENTIFY ON-SCENE INCIDENT COMMANDER BY NAME AND POSITION AND ANNOUNCE "MEDICAL EMERGENCY" TO INITIATE RESPONSE FROM IMT COMMUNICATIONS/DISPATCH.

Use the following items to communicate situation to communications/dispatch.

1. **CONTACT COMMUNICATIONS / DISPATCH** (Verify correct frequency prior to starting report) Ex: "Communications, Div. Alpha. Stand-by for Emergency Traffic."
2. **INCIDENT STATUS:** Provide incident summary (including number of patients) and command structure. Ex: "Communications, I have a Red priority patient, unconscious, struck by a falling tree. Requesting air ambulance to Forest Road 1 at (Lat. / Long.) This will be the Trout Meadow Medical, IC is TFLD Jones. EMT Smith is providing medical care."

Severity of Emergency / Transport Priority	<input type="checkbox"/> RED / PRIORITY 1 Life or limb threatening injury or illness. Evacuation need is IMMEDIATE. Ex: Unconscious, difficulty breathing, bleeding severely, 2° – 3° burns more than 4 palm sizes, heat stroke, disoriented. <input type="checkbox"/> YELLOW / PRIORITY 2 Serious Injury or illness. Evacuation may be DELAYED if necessary. Ex: Significant trauma, unable to walk, 2° – 3° burns not more than 1-3 palm sizes. <input type="checkbox"/> GREEN / PRIORITY 3 Minor Injury or illness. Non-Emergency transport. Ex: Sprains, strains, minor heat-related illness.	
Nature of Injury or Illness & Mechanism of Injury	Brief Summary of Injury or Illness (Ex: Unconscious, Struck by Falling Tree)	
Transport Request	Air Ambulance / ShortHaul/Hoist/ Ground Ambulance / Other	
Patient Location	Descriptive Location & Lat. / Long. (WGS84)	
Incident Name	Geographic Name + "Medical" (Ex: Trout Meadow Medical)	
On-Scene Incident Commander	Name of on-scene IC of Incident within an Incident (Ex: TFLD Jones)	
Patient Care	Name of Care Provider (Ex: EMT Smith)	

3. INITIAL PATIENT ASSESSMENT: Complete this section for each patient as applicable (start with the most severe patient).

Patient Assessment: See IRPG page 106
Treatment:

4. TRANSPORT PLAN:

Evacuation Location (if different): (Descriptive Location (drop point, intersection, etc.) or Lat. / Long.) Patient's ETA to Evacuation Location:
Helispot / Extraction Site Size and Hazards:

5. ADDITIONAL RESOURCES / EQUIPMENT NEEDS:

Example: Paramedic/EMT, Crews, Immobilization Devices, AED, Oxygen, Trauma Bag, IV/Fluid(s), Splints, Rope rescue, Wheeled litter, HAZMAT, Extrication
--

6. COMMUNICATIONS: Identify State Air/Ground EMS Frequencies and Hospital Contacts as applicable.

Function	Channel Name	Receive (RX)	Tone/ NAC*	Transmit (TX)	Tone/ NAC
Command					
Air-Ground					
Tactical					

7. CONTINGENCY: Considerations: If primary options fail, what actions can be implemented in conjunction with primary evacuation method? Be thinking ahead.

8. ADDITIONAL INFORMATION:

Updates/Changes, etc. **REMEMBER:** • Confirm ETA's of resources ordered. • Act according to your level of training. • Be Alert. Keep Calm. Think Clearly. Act Decisively

