

Structure

Bridger Foothills
 MT-CGF-000214
 September 7, 2020
 7,138 IR Acres as of
 09/06/2020 2111

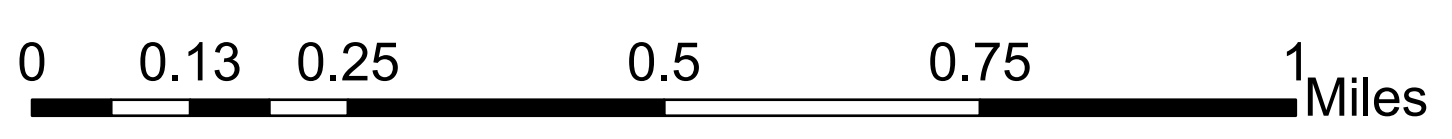

- ▭ IR Heat Perimeter
- - - IR Scattered Heat
- ▬ Paved Road
- ▬ Gravel Road, Suitable for Passenger Car
- ▬ Highway
- ▬ Paved Roads
- ▬ Other Roads
- ▬ Railroad
- ▬ Structure Footprint

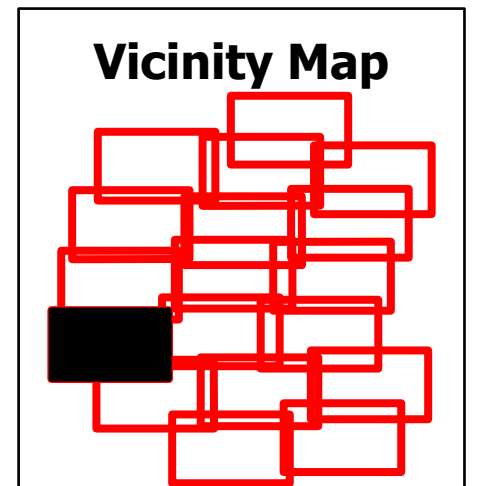
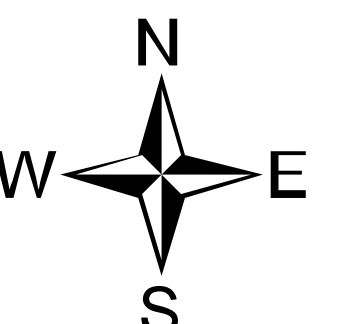

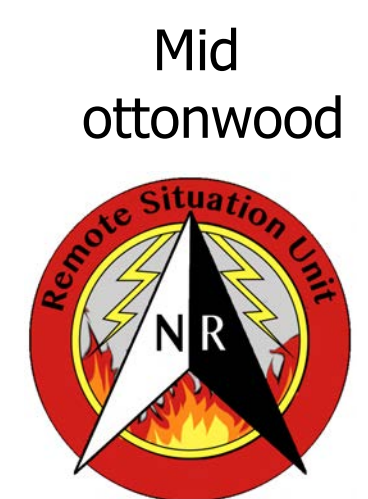
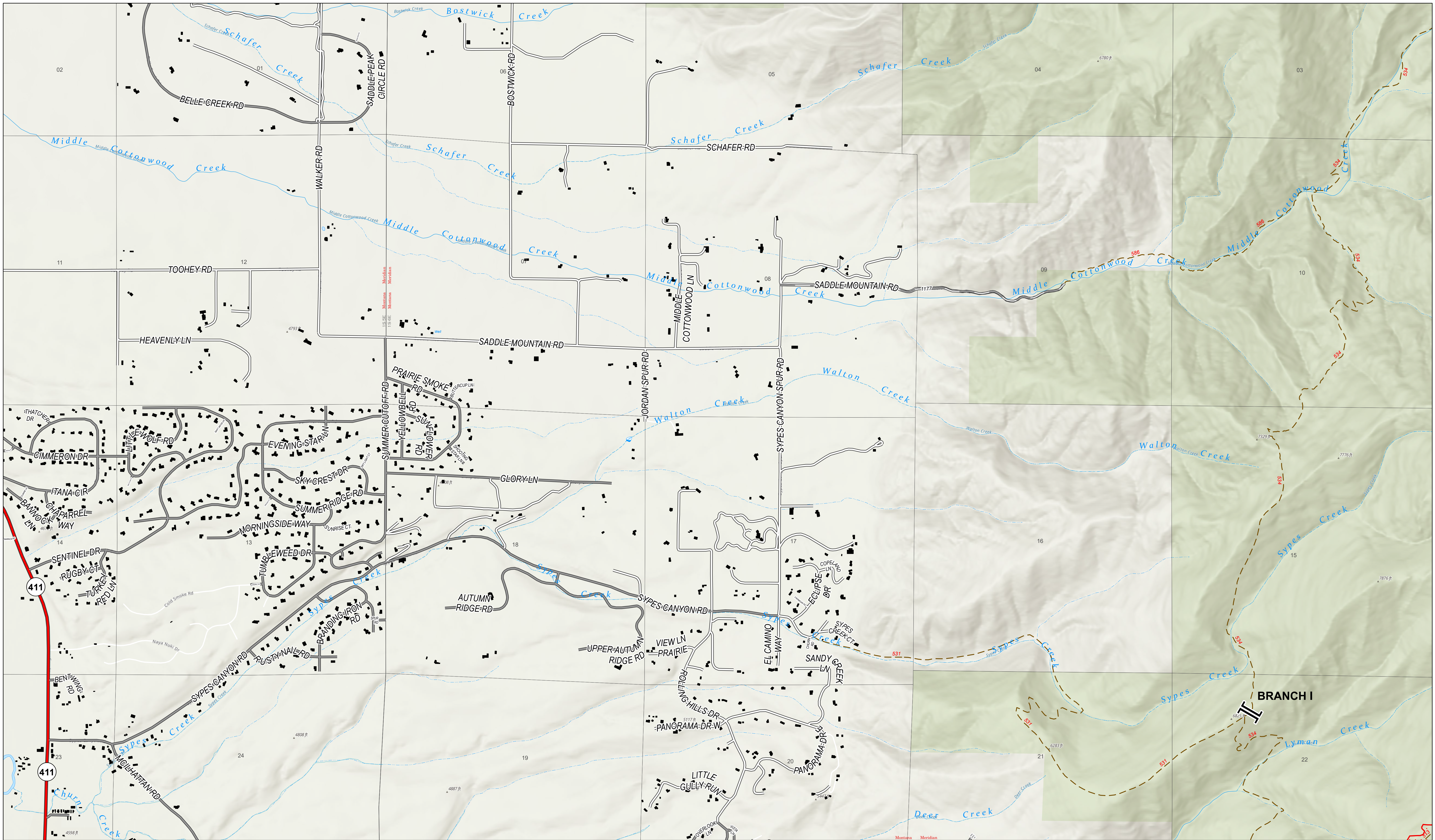

Structure

Mid Cottonwood
 Bridger Foothills
 MT-CGF-000214
 September 7, 2020
 7,138 IR Acres as of
 09/06/2020 2111

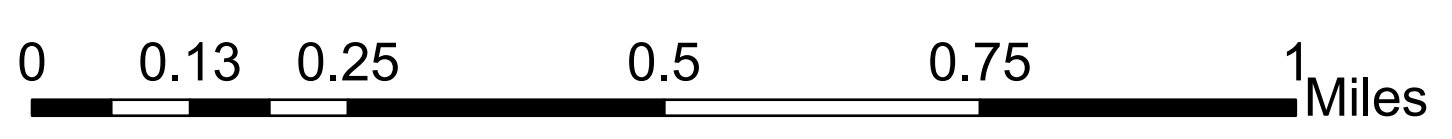
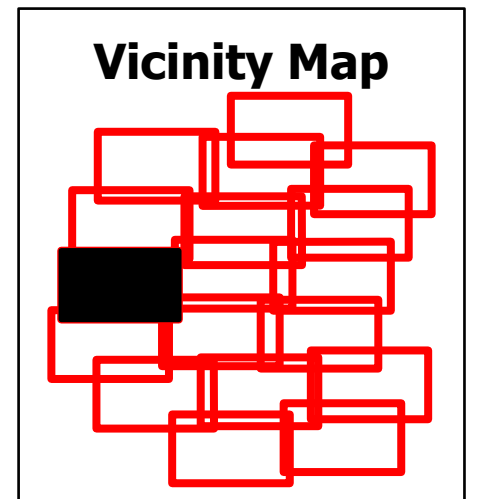
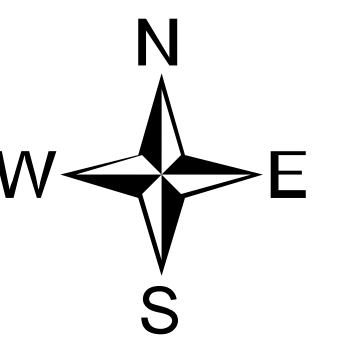

- ▬ IR Heat Perimeter
- ▬ IR Scattered Heat
- ▬ Gravel Road, Suitable for Passenger Car
- ▬ Highway
- ▬ Paved Roads
- ▬ Other Roads
- Structure Footprint



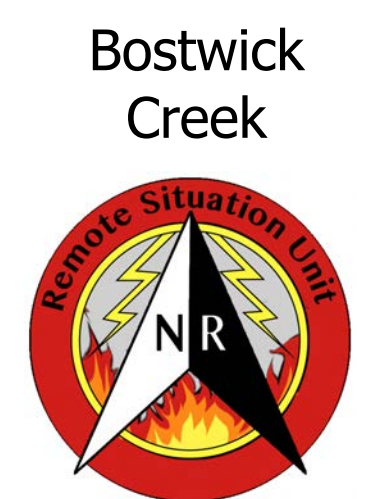
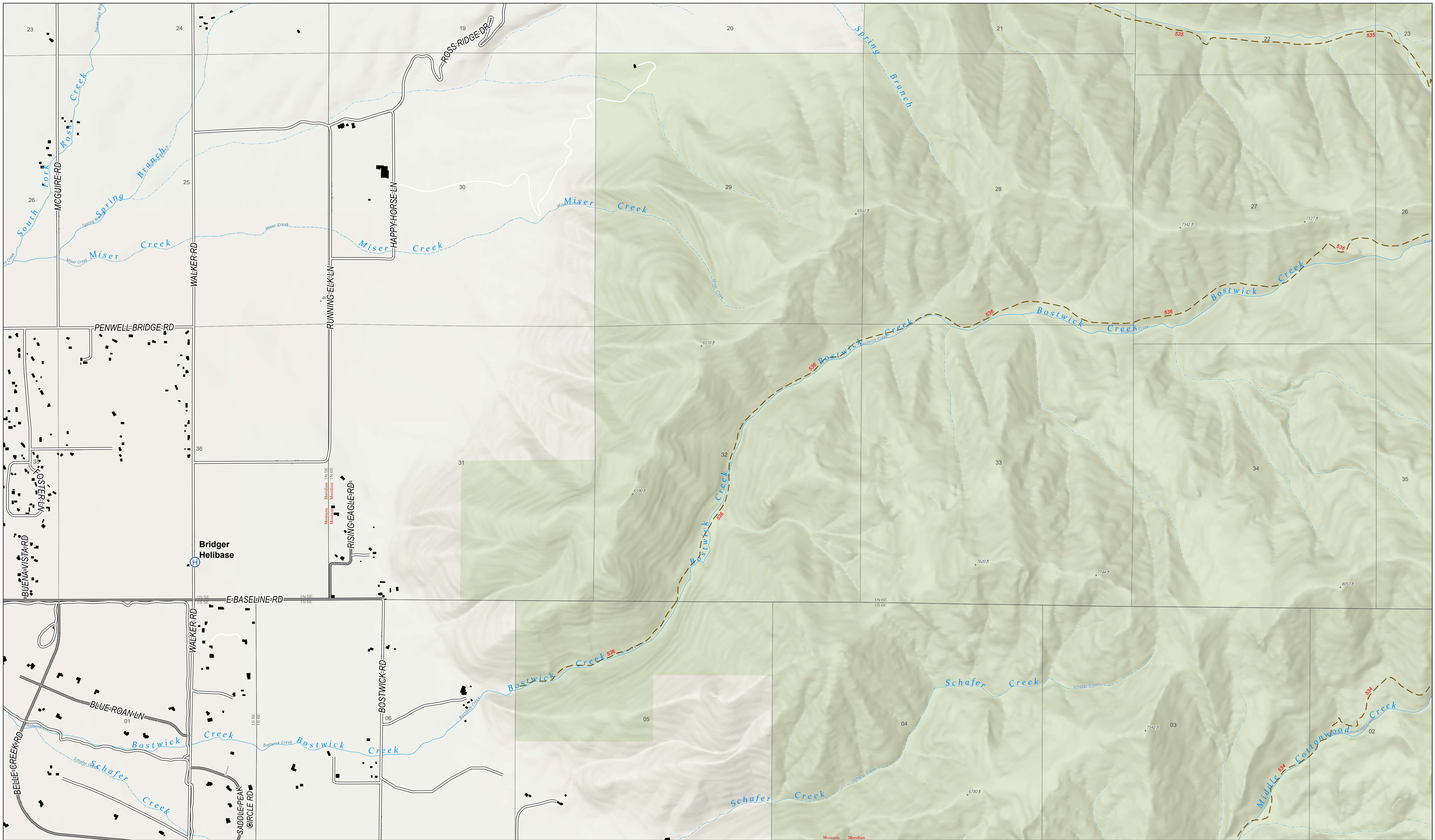

Structure

Bridger Foothills
 MT-CGF-000214
 September 7, 2020
 7,138 IR Acres as of
 09/06/2020 2111

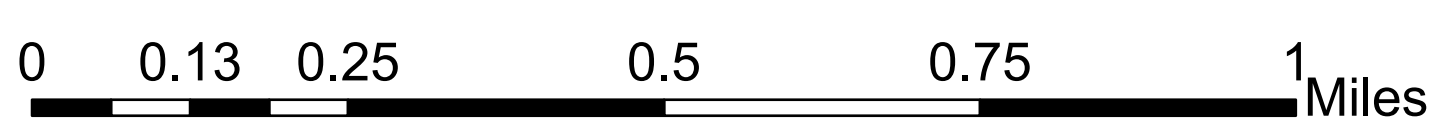
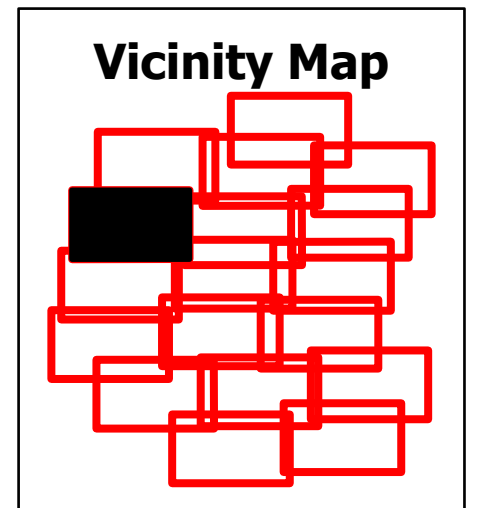
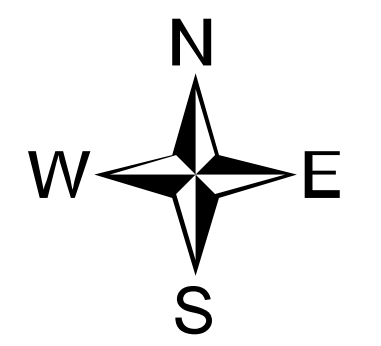

- Paved Roads
- Other Roads
- Structure Footprint



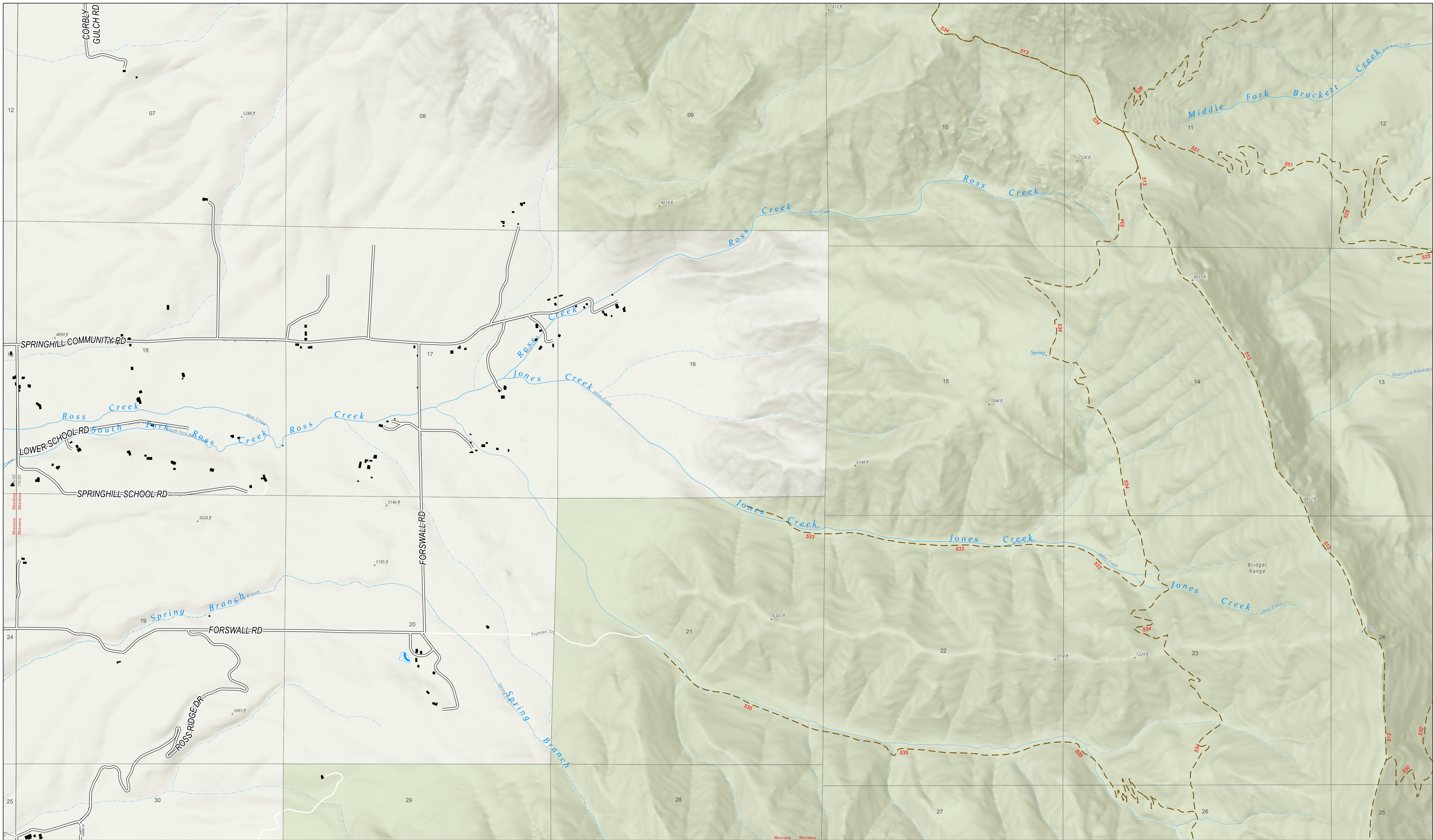

Structure

Bridger Foothills
 MT-CGF-000214
 September 7, 2020
 7,138 IR Acres as of
 09/06/2020 2111

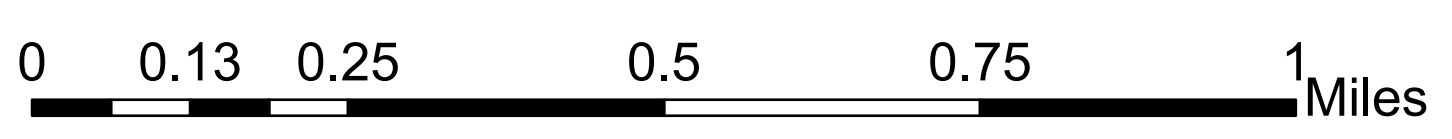
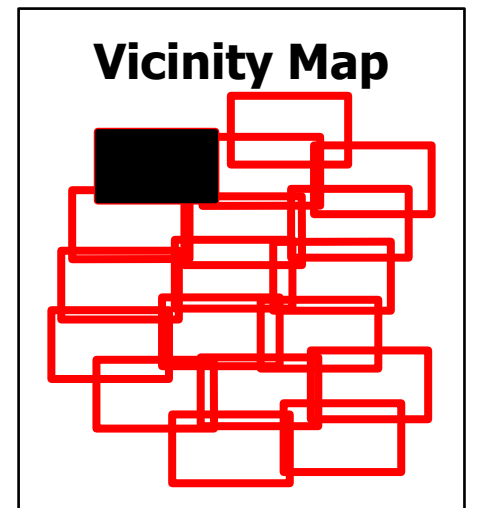
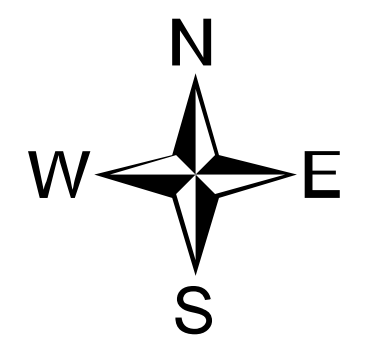

— Other Roads
 ■ Structure Footprint



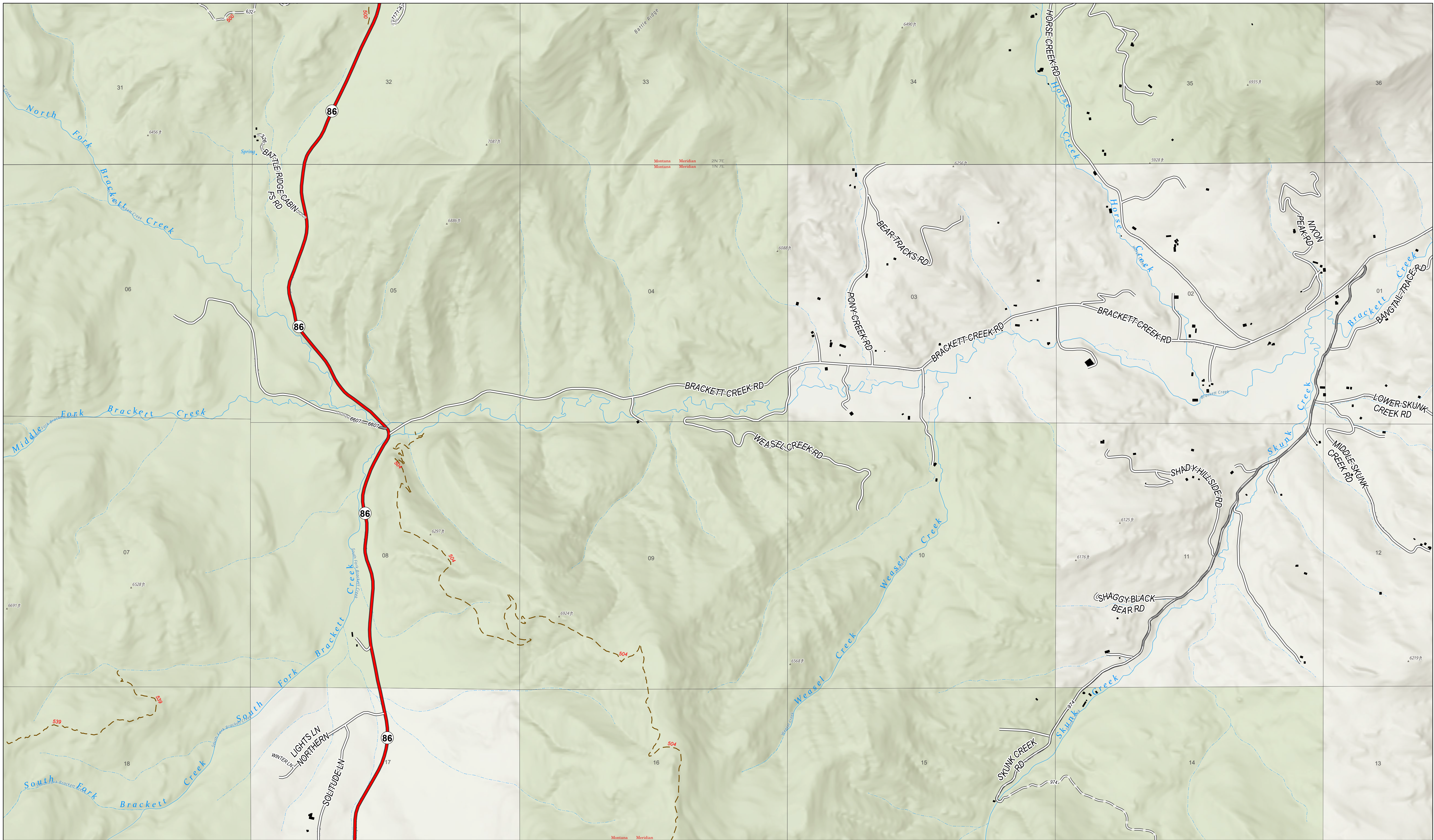

Brackett Creek



Structure

Bridger Foothills
 MT-CGF-000214
 September 7, 2020
 7,138 IR Acres as of
 09/06/2020 2111

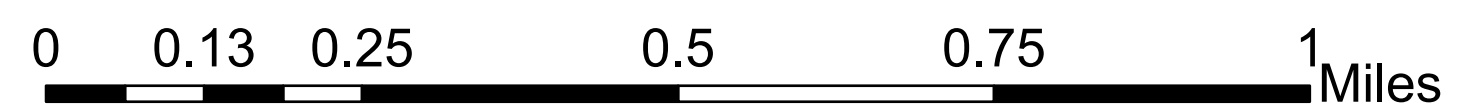
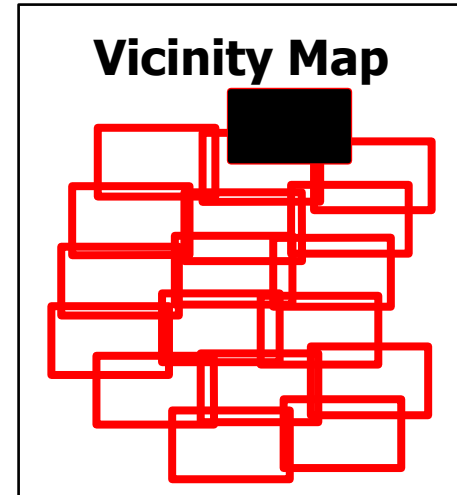
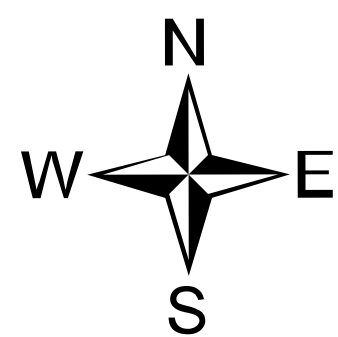

- Gravel Road, Suitable for Passenger Car
- Dirt Road, Suitable for Passenger Car
- Road, Not Maintained for Passenger Car
- Other USFS Roads
- Highway
- Other Roads
- Structure Footprint



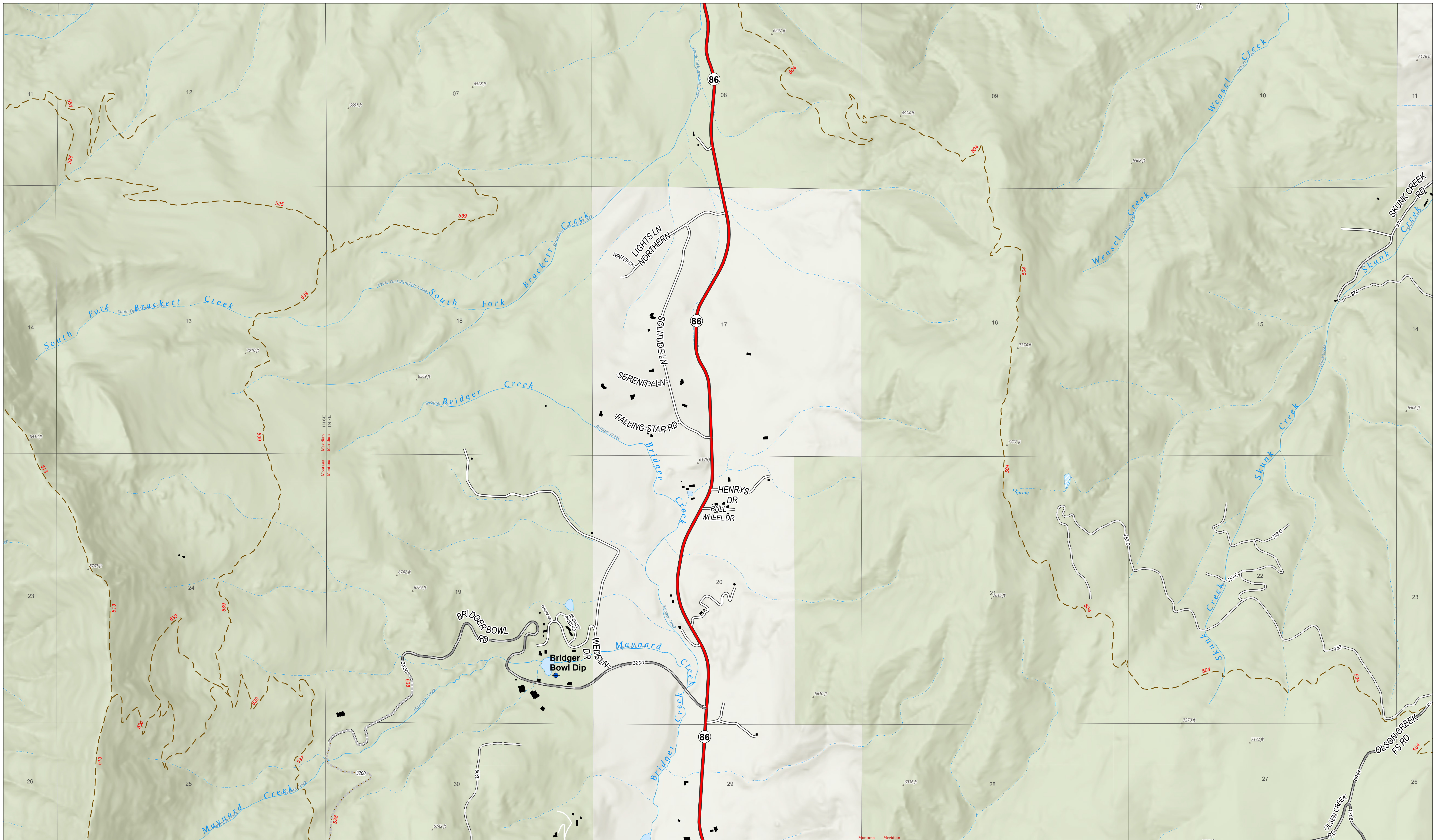

Bridger Bowl



Structure

Bridger Foothills
 MT-CGF-000214
 September 7, 2020
 7,138 IR Acres as of
 09/06/2020 2111

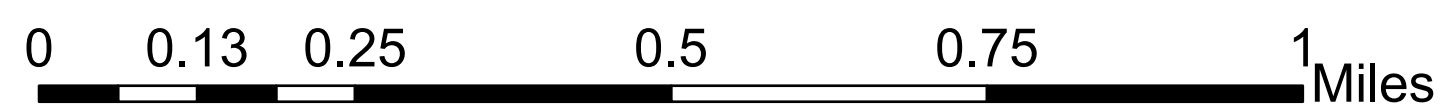
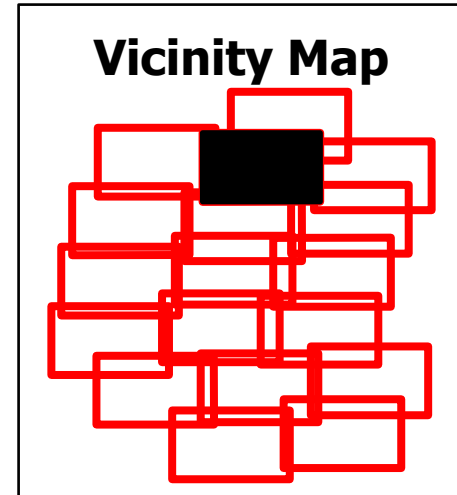
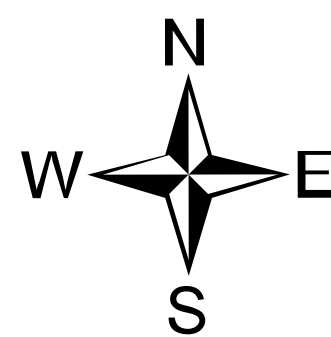

- Gravel Road, Suitable for Passenger Car
- Dirt Road, Suitable for Passenger Car
- Road, Not Maintained for Passenger Car
- Other USFS Roads
- Highway
- Other Roads
- Structure Footprint



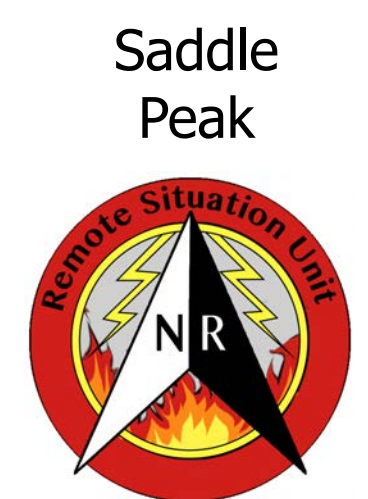

Structure

Bridger Foothills
 MT-CGF-000214
 September 7, 2020
 7,138 IR Acres as of
 09/06/2020 2111

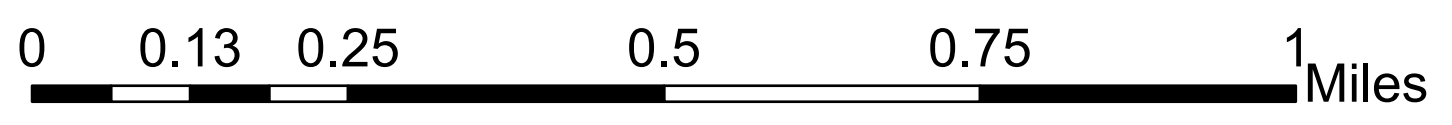
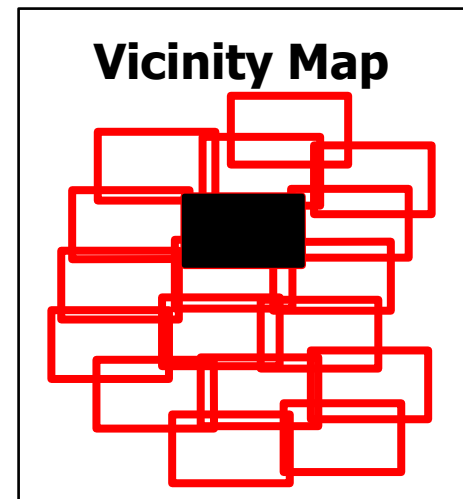
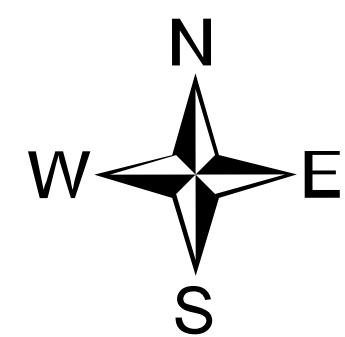

- IR Isolated Heat Source
- IR Heat Perimeter
- IR Intense Heat
- IR Scattered Heat
- Gravel Road, Suitable for Passenger Car
- Road, Not Maintained for Passenger Car
- Other USFS Roads
- Highway
- Other Roads
- Structure Footprint



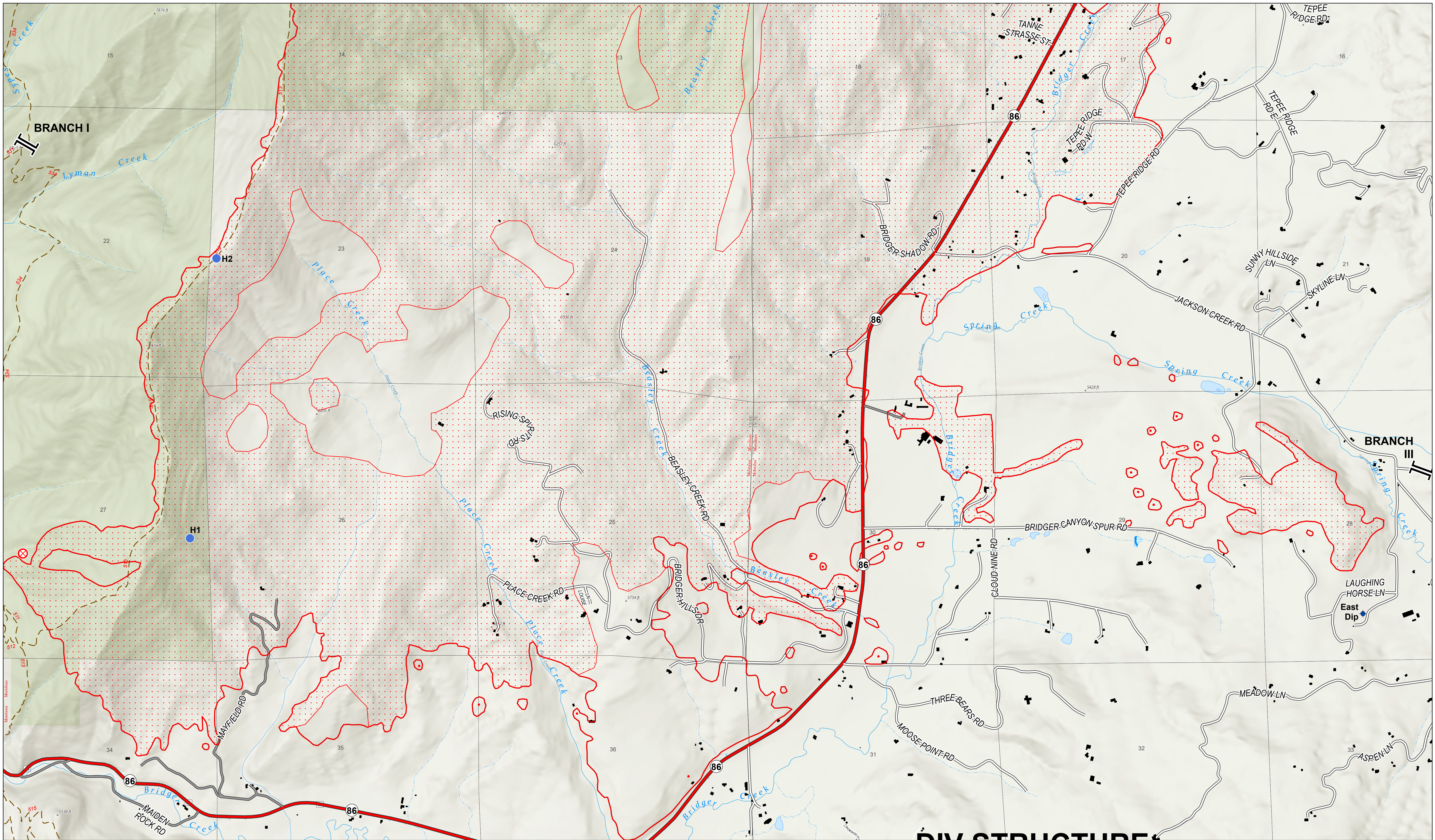

The M

Structure

Bridger Foothills
 MT-CGF-000214
 September 7, 2020
 7,138 IR Acres as of
 09/06/2020 2111

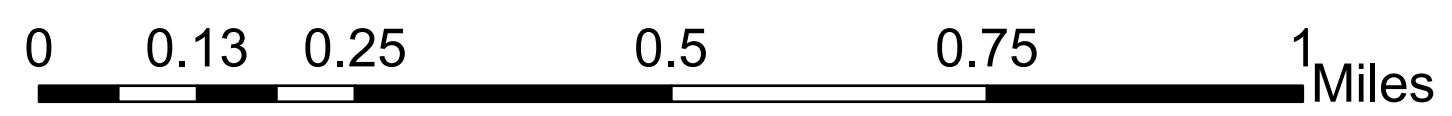
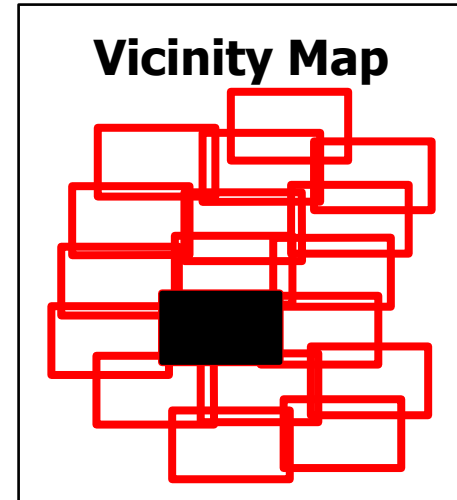
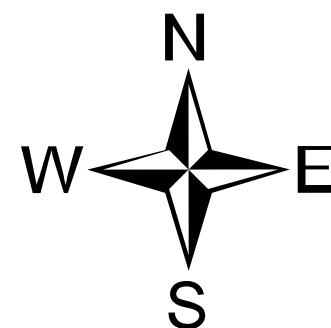

- IR Isolated Heat Source
- IR Heat Perimeter
- IR Scattered Heat
- Highway
- Paved Roads
- Other Roads
- Structure Footprint



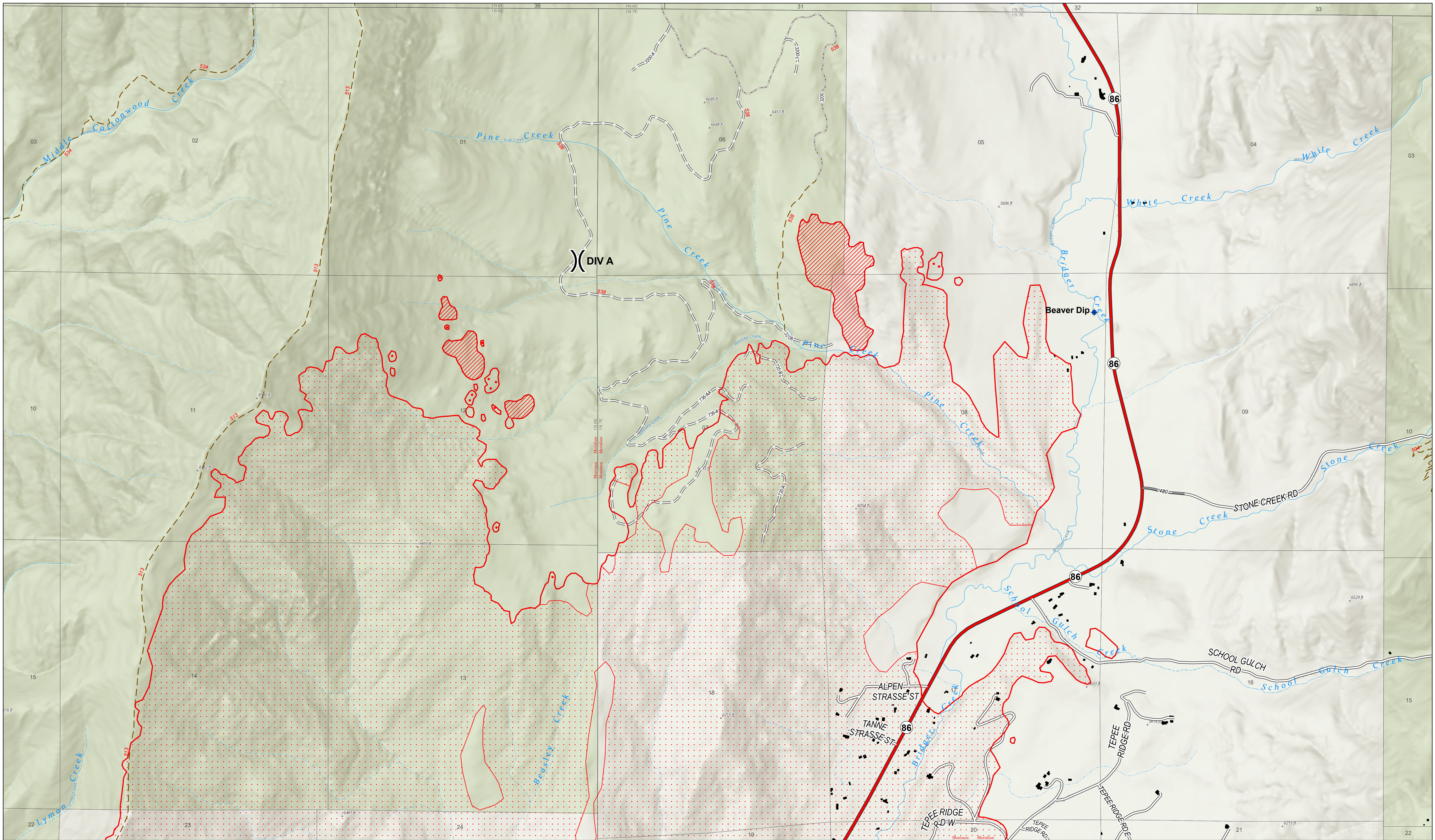

Baldy Mtn

Structure

Bridger Foothills
 MT-CGF-000214
 September 7, 2020
 7,138 IR Acres as of
 09/06/2020 2111

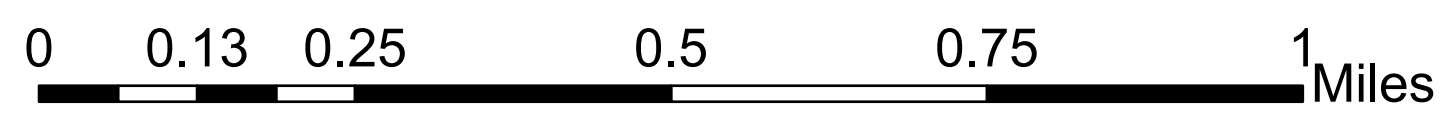
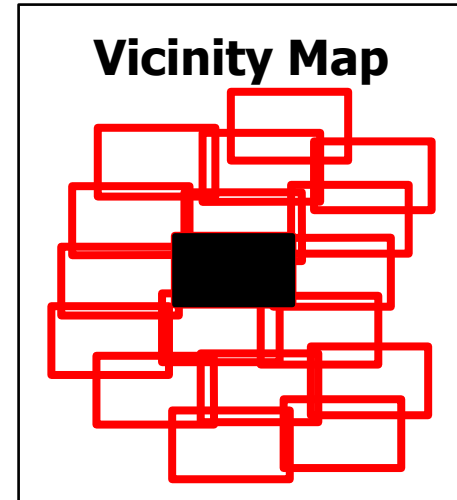
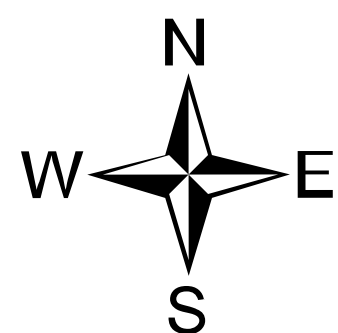

- IR Isolated Heat Source
- IR Heat Perimeter
- IR Intense Heat
- IR Scattered Heat
- Gravel Road, Suitable for Passenger Car
- Road, Not Maintained for Passenger Car
- Other USFS Roads
- Highway
- Other Roads
- Structure Footprint



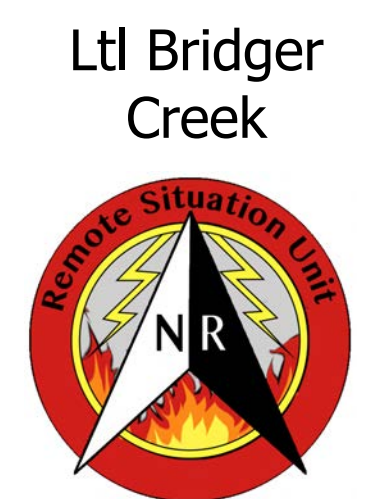
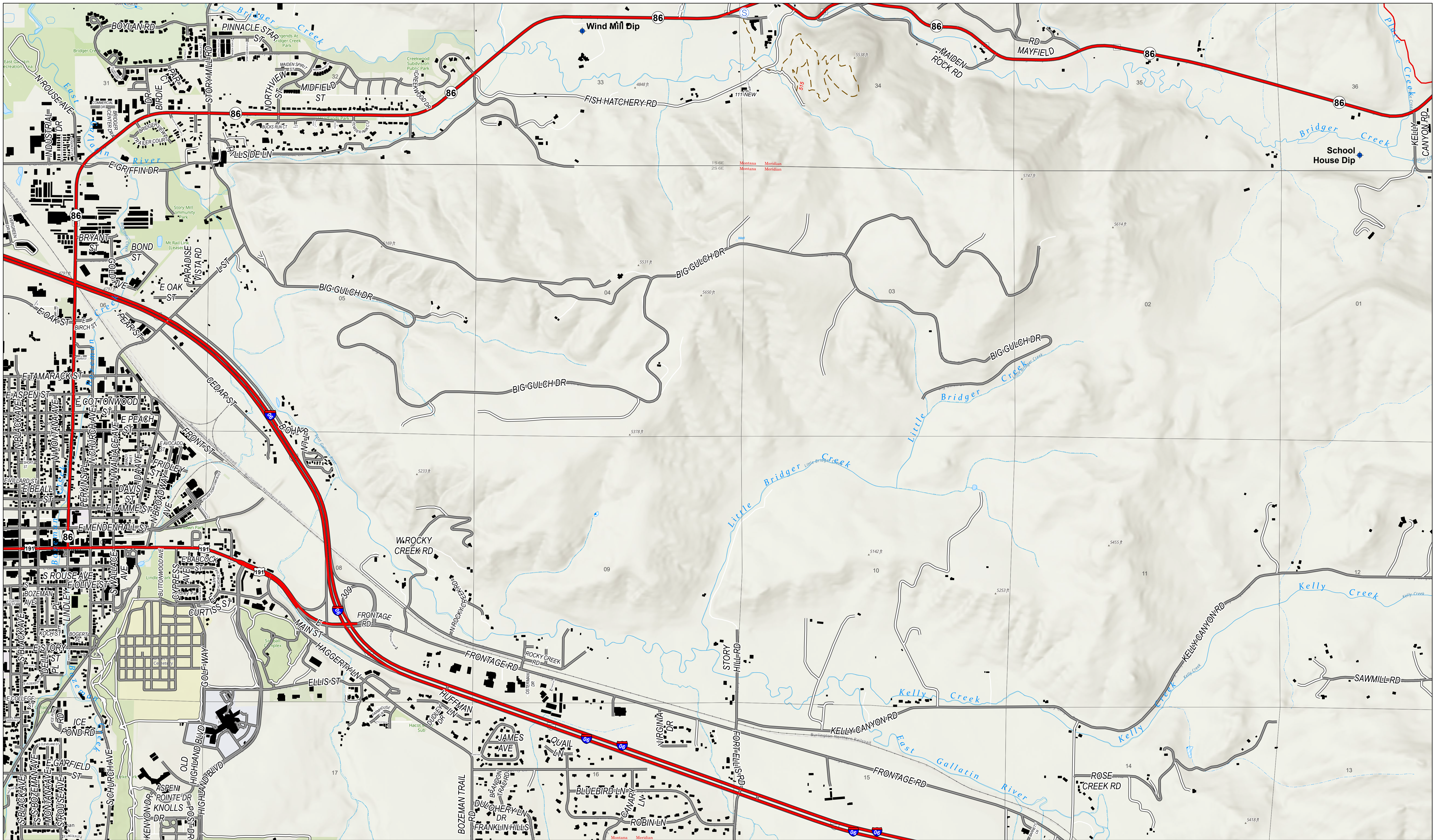

Structure

Bridger Foothills
 MT-CGF-000214
 September 7, 2020
 7,138 IR Acres as of
 09/06/2020 2111

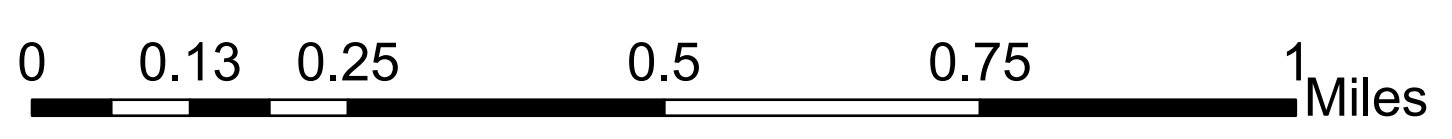
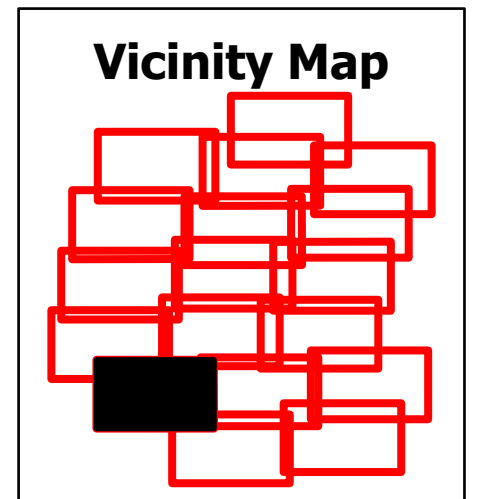
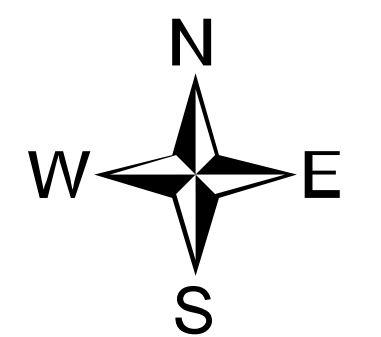

- ▬ IR Heat Perimeter
- ▬ Paved Road
- ▬ Gravel Road, Suitable for Passenger Car
- ▬ Highway
- ▬ Paved Roads
- ▬ Other Roads
- ▬ RailUsage
- ▬ Railroad
- ▬ Structure Footprint



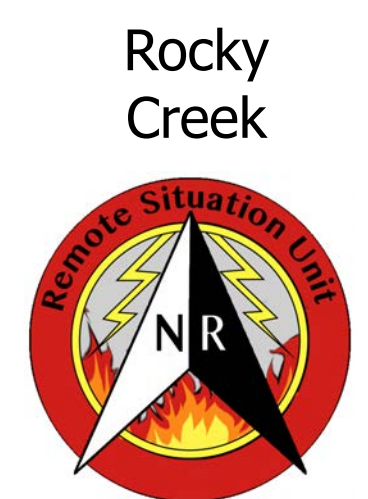
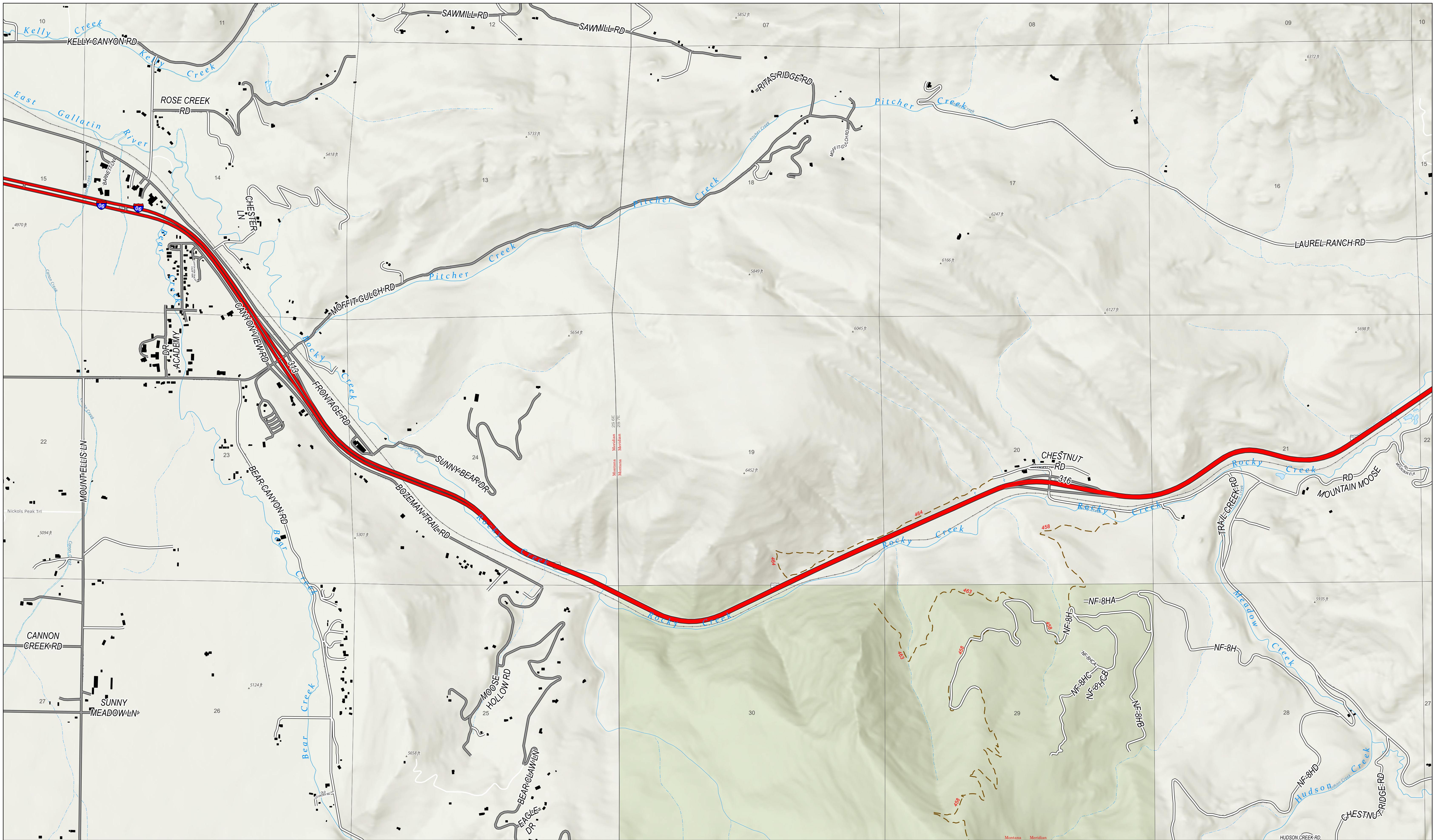

Structure

Bridger Foothills
 MT-CGF-000214
 September 7, 2020
 7,138 IR Acres as of
 09/06/2020 2111

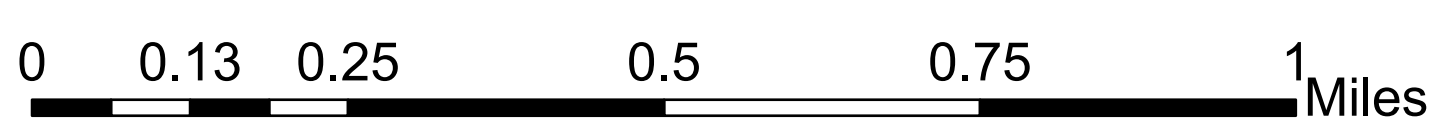
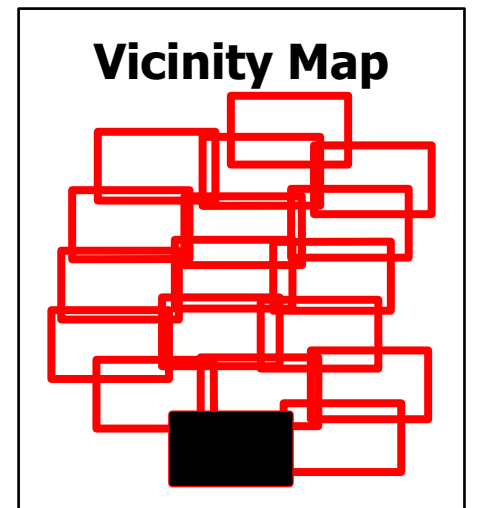
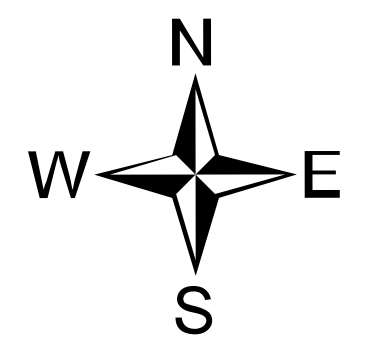

- Highway
- Paved Roads
- Other Roads
- Rail Usage**
- Railroad
- Structure Footprint





DIV STRUCTURE

Green Mtn



Structure

Bridger Foothills
 MT-CGF-000214
 September 7, 2020
 7,138 IR Acres as of
 09/06/2020 2111

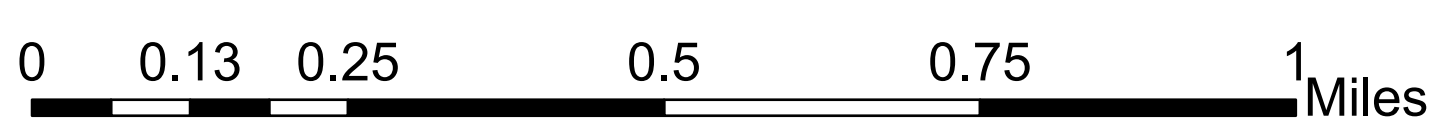
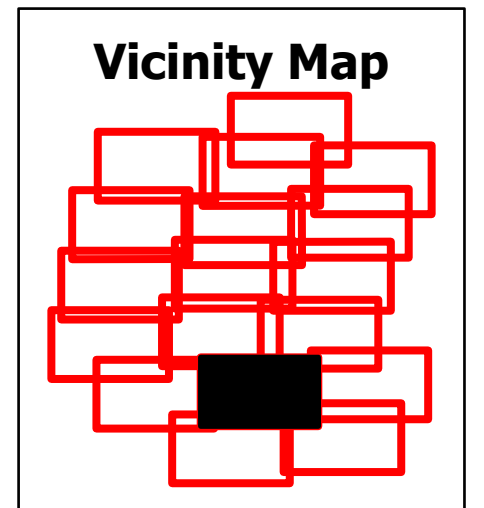
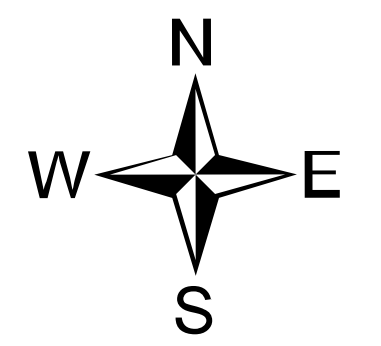

- IR Isolated Heat Source
- IR Heat Perimeter
- Highway
- Paved Roads
- Other Roads
- Structure Footprint



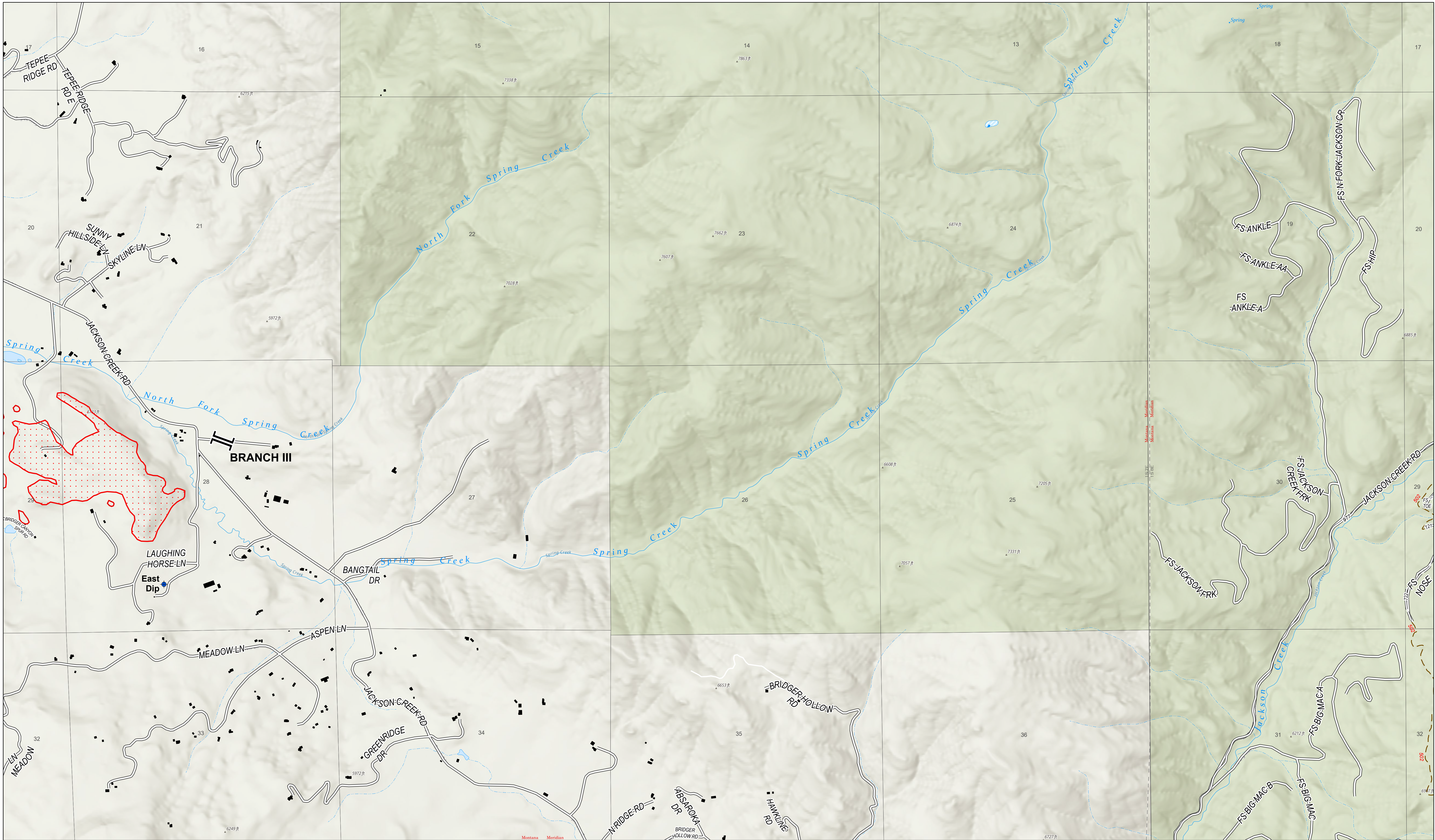

Structure

Bridger Foothills
 MT-CGF-000214
 September 7, 2020
 7,138 IR Acres as of
 09/06/2020 2111

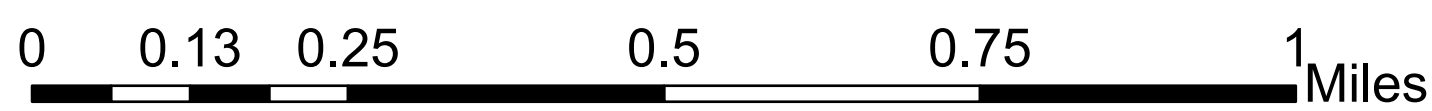
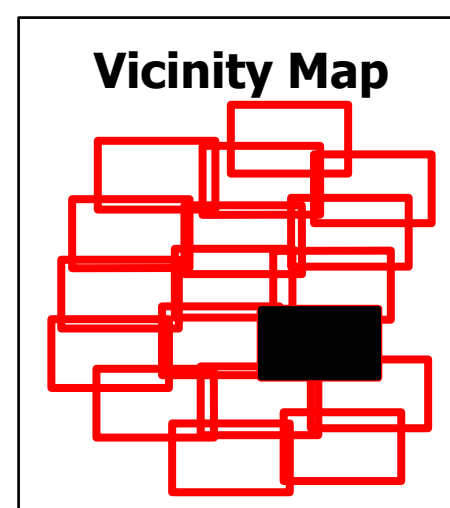
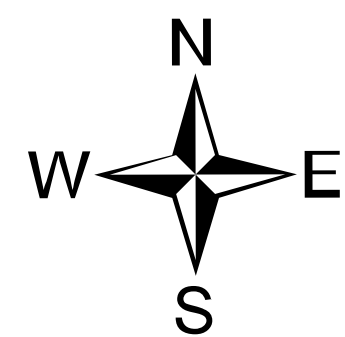

- ▭ IR Heat Perimeter
- ▭ IR Scattered Heat
- Dirt Road, Suitable for Passenger Car
- Road, Not Maintained for Passenger Car
- Other Roads
- Structure Footprint



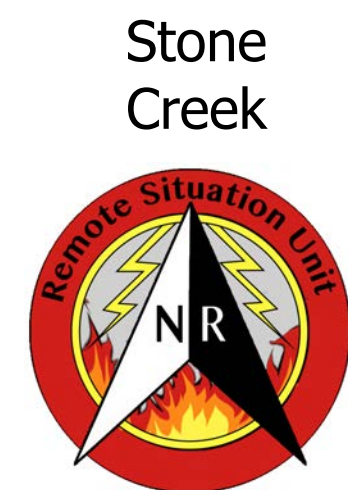
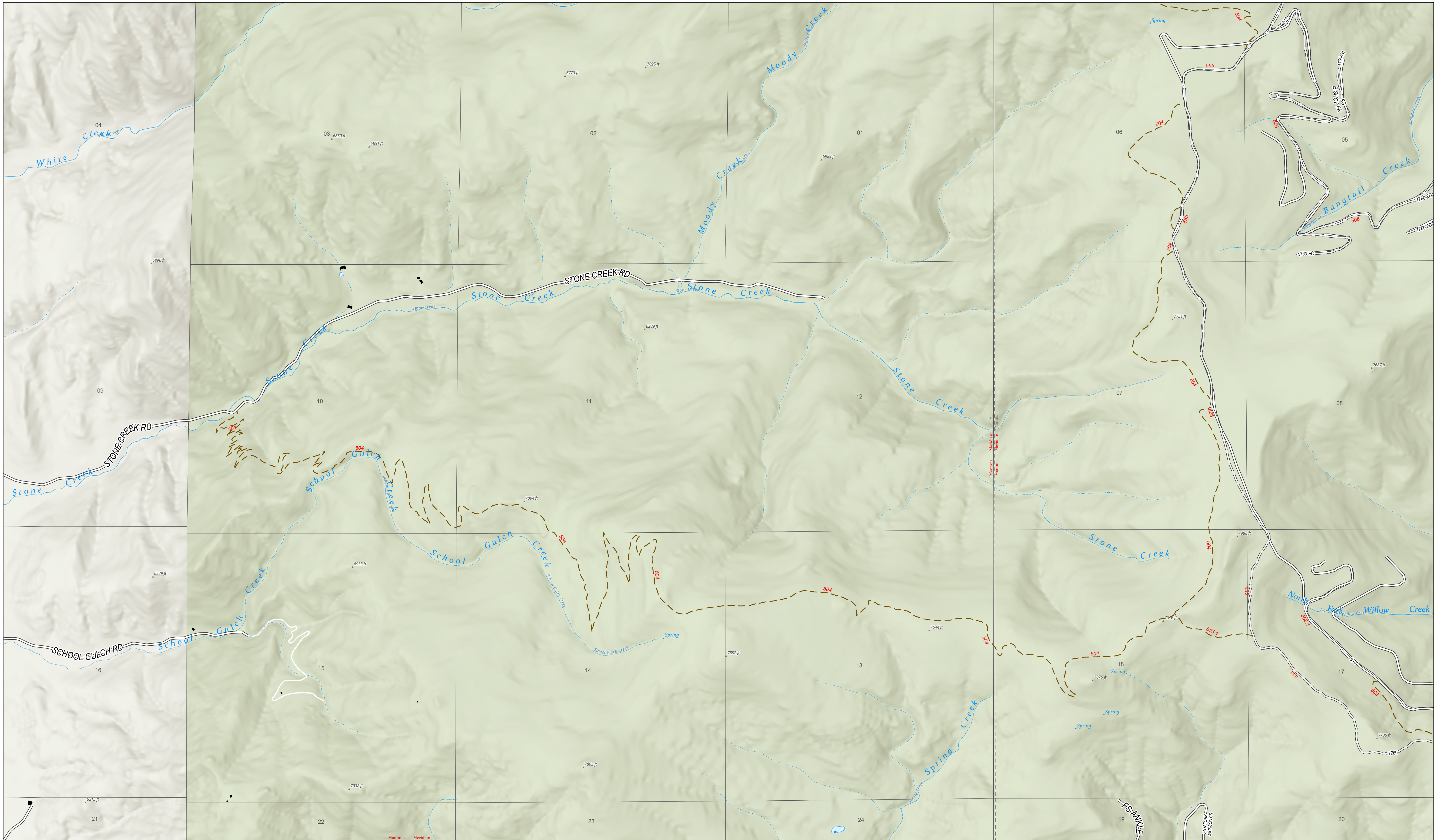

Structure

Bridger Foothills
 MT-CGF-000214
 September 7, 2020
 7,138 IR Acres as of
 09/06/2020 2111

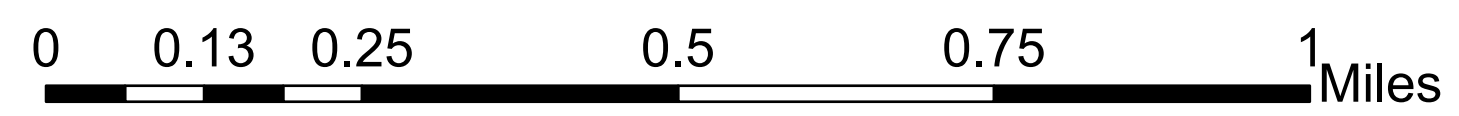
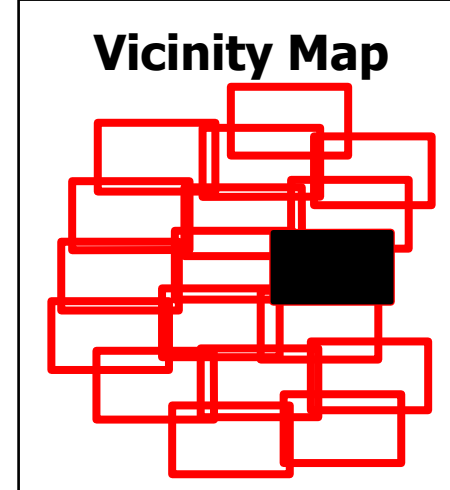
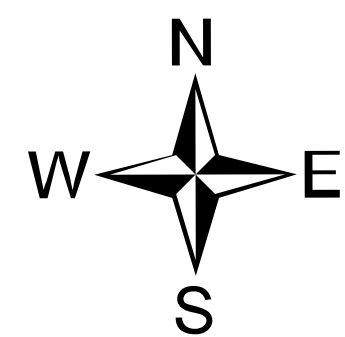

- Dirt Road, Suitable for Passenger Car
- Road, Not Maintained for Passenger Car
- Other Roads
- Structure Footprint



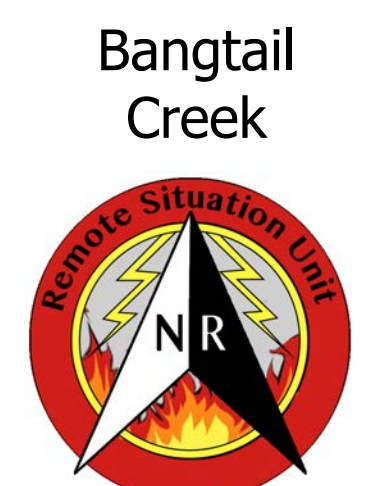
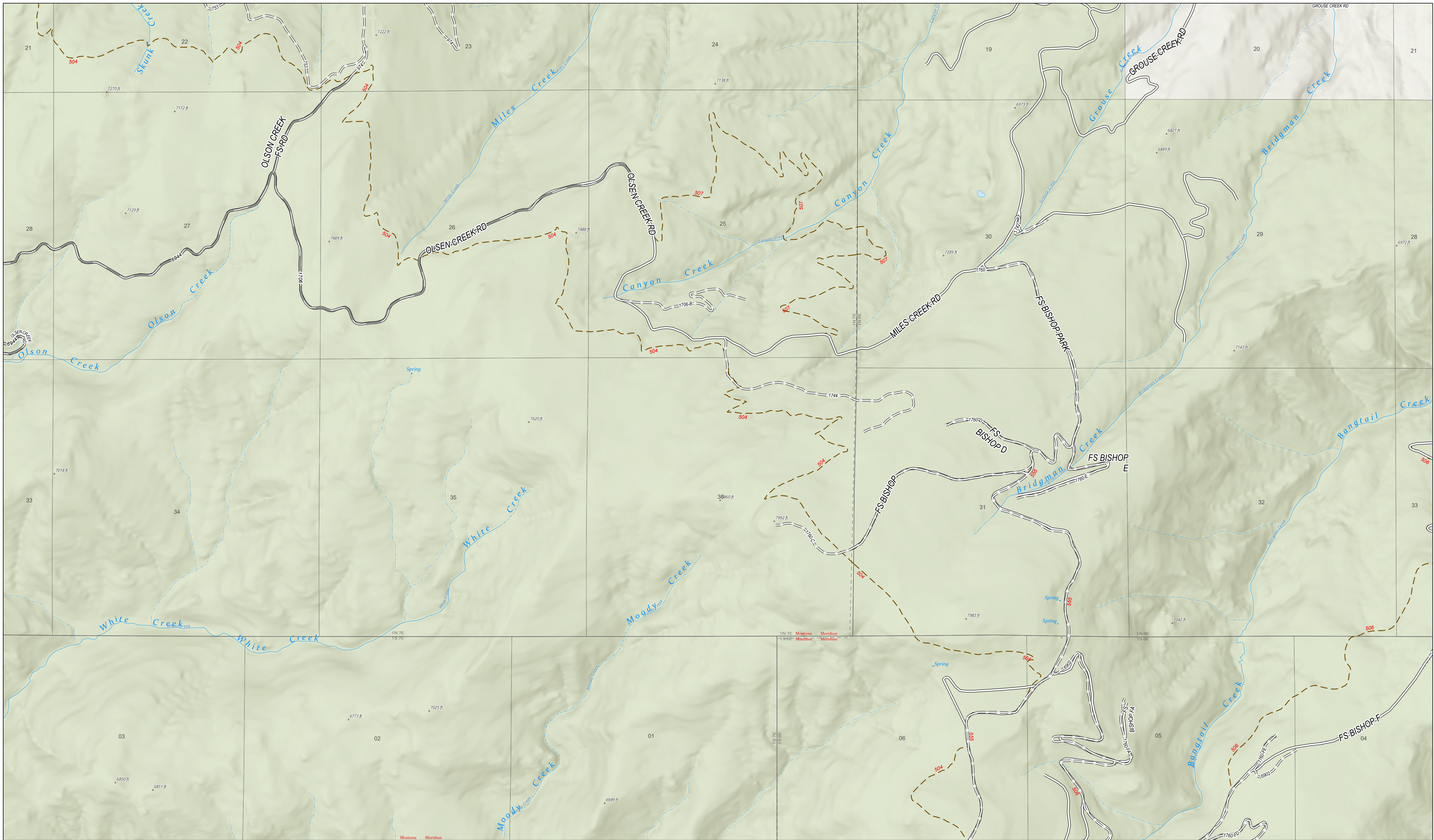

Structure
 Bridger Foothills
 MT-CGF-000214
 September 7, 2020
 7,138 IR Acres as of
 09/06/2020 2111

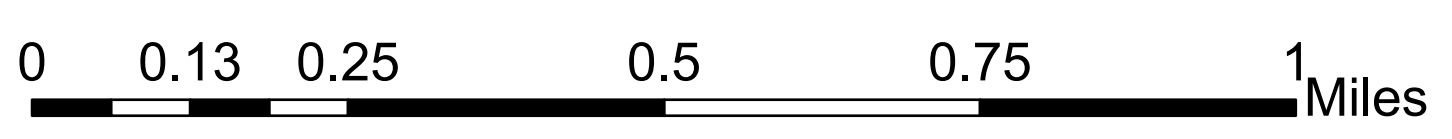
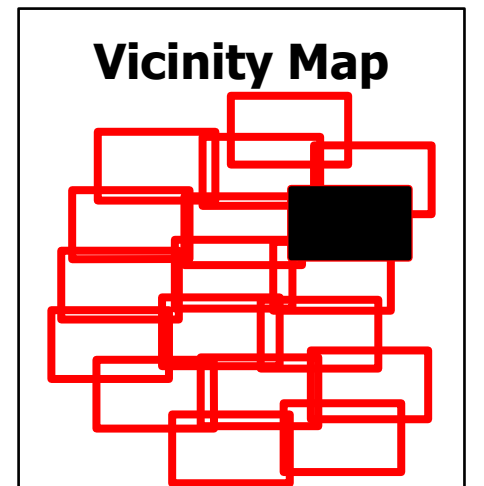
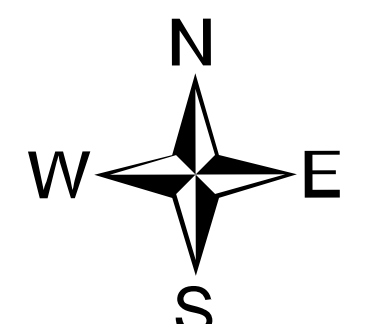

- Gravel Road, Suitable for Passenger Car
- Road, Not Maintained for Passenger Car
- Other Roads



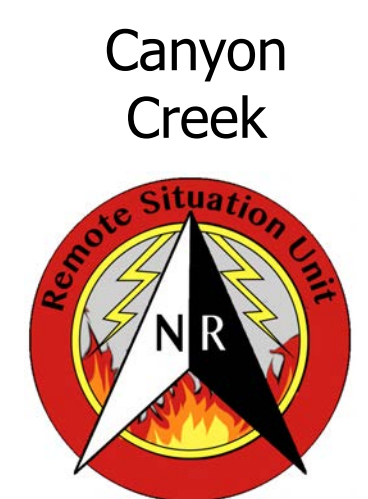
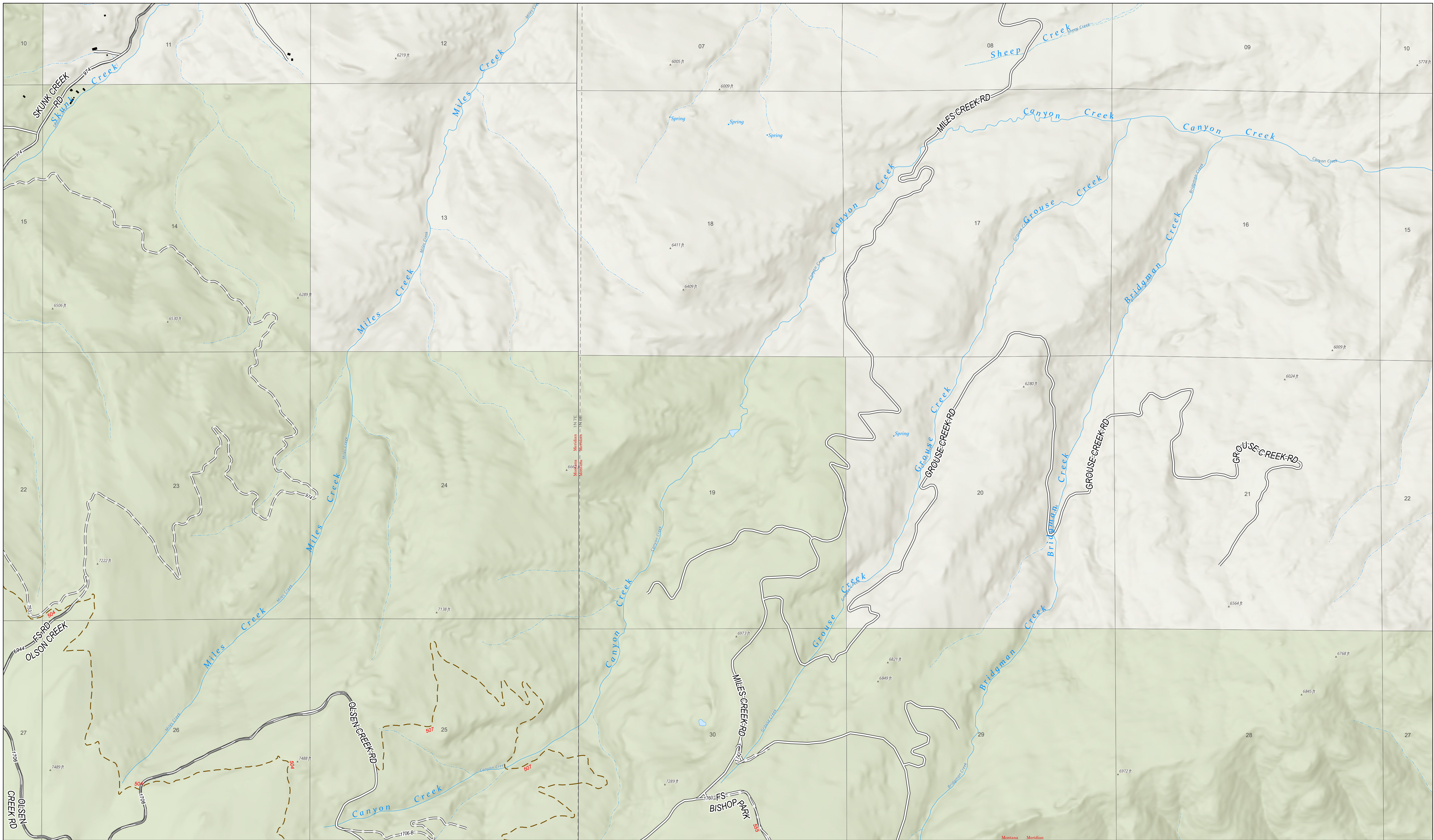

Structure

Bridger Foothills
 MT-CGF-000214
 September 7, 2020
 7,138 IR Acres as of
 09/06/2020 2111

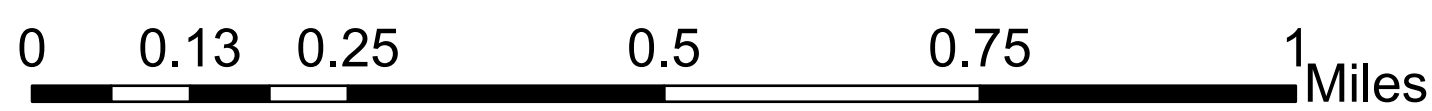
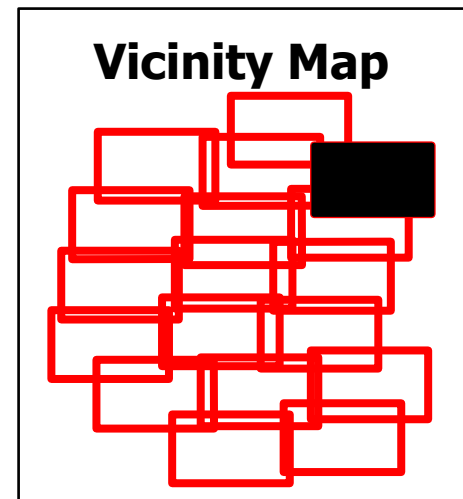
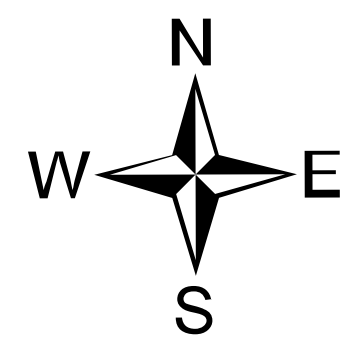

- Gravel Road, Suitable for Passenger Car
- Dirt Road, Suitable for Passenger Car
- Road, Not Maintained for Passenger Car
- Other Roads
- Structure Footprint



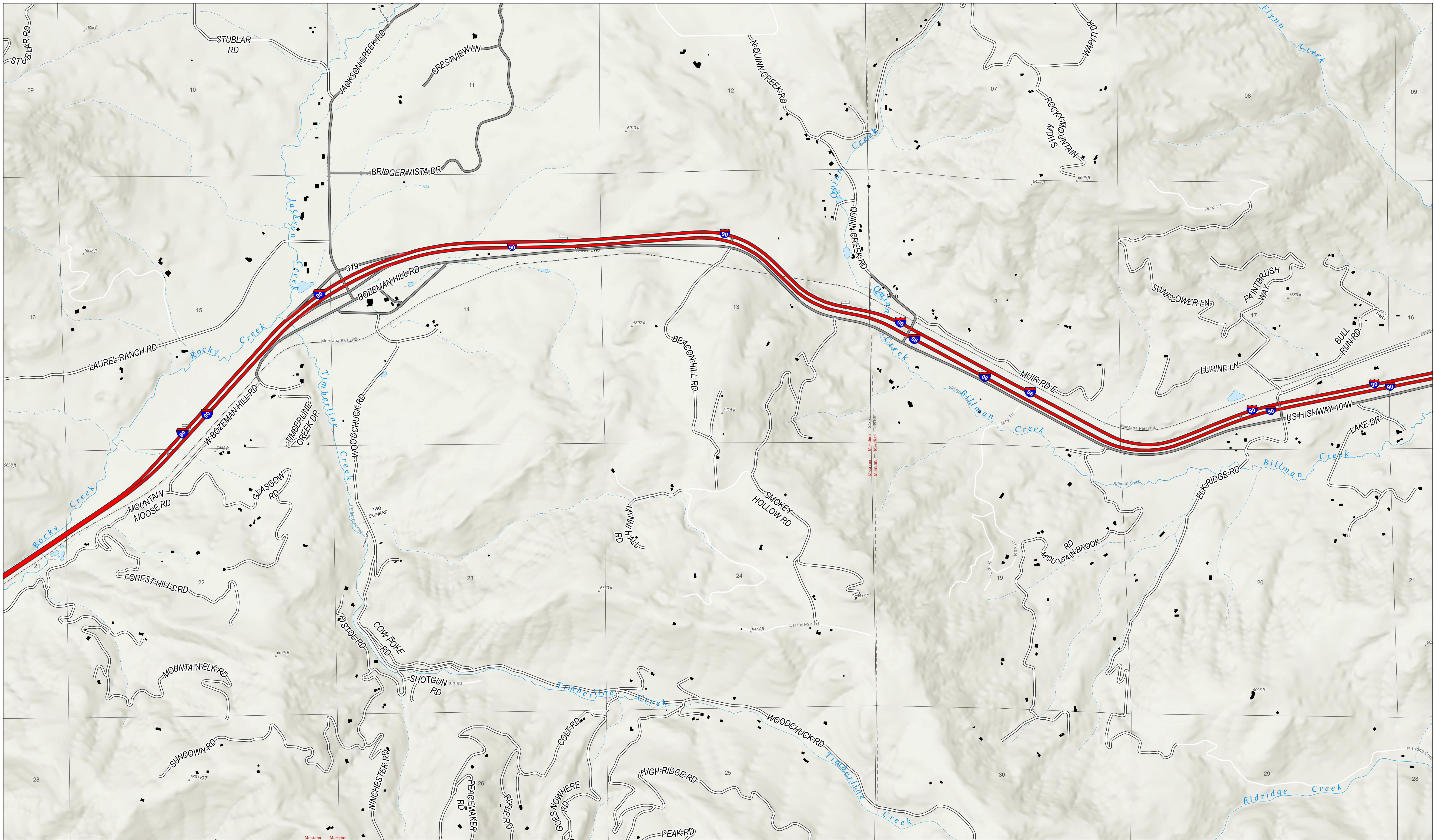

West End

Structure

Bridger Foothills
 MT-CGF-000214
 September 7, 2020
 7,138 IR Acres as of
 09/06/2020 2111

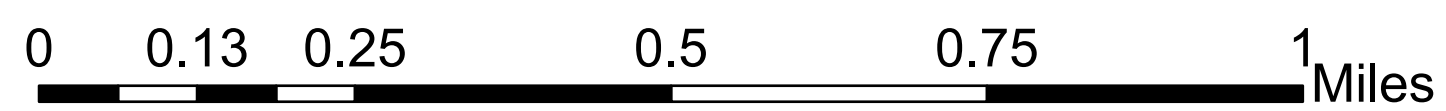
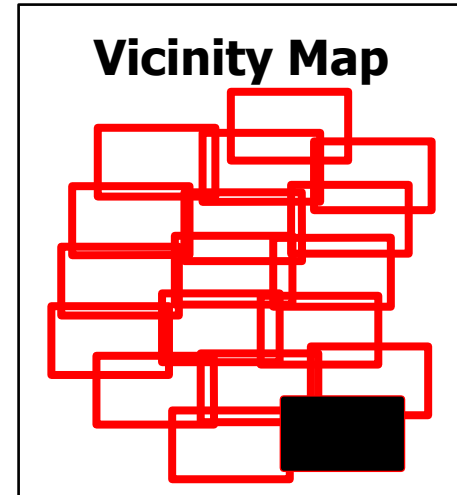
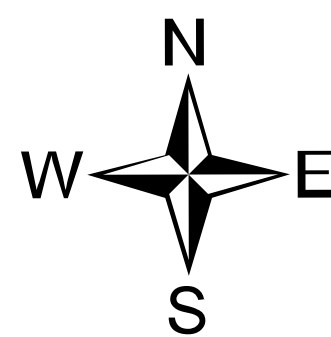

- Highway
- Paved Roads
- Other Roads
- Rail Usage
- Railroad
- Structure Footprint



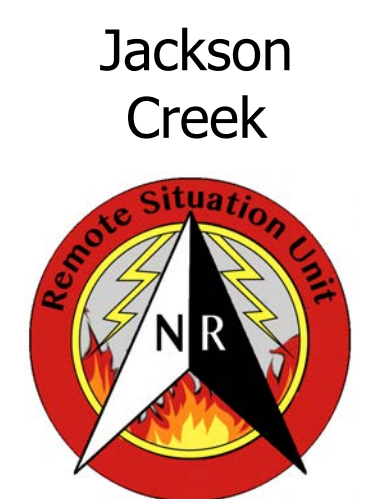
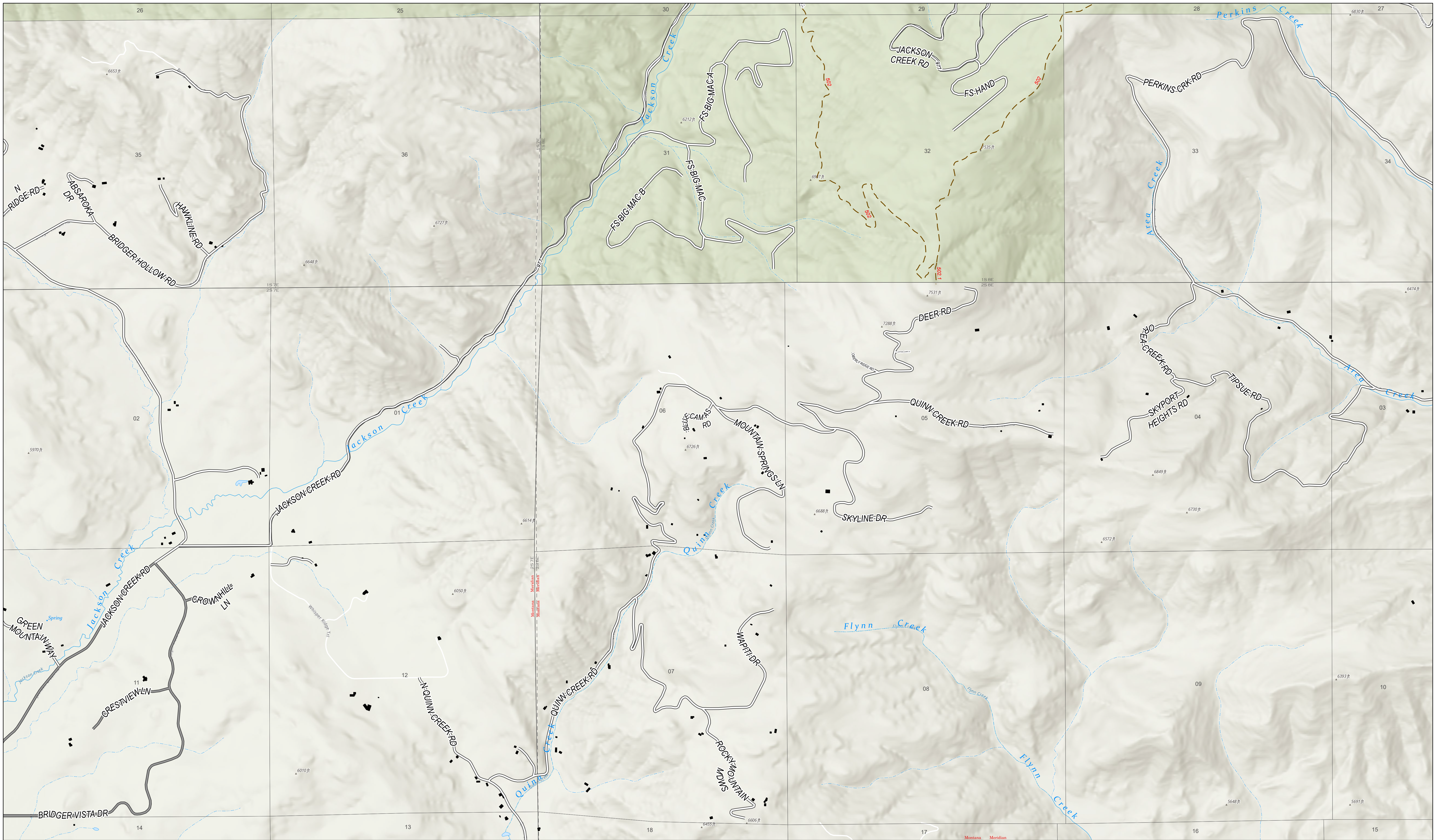

Structure

Bridger Foothills
 MT-CGF-000214
 September 7, 2020
 7,138 IR Acres as of
 09/06/2020 2111

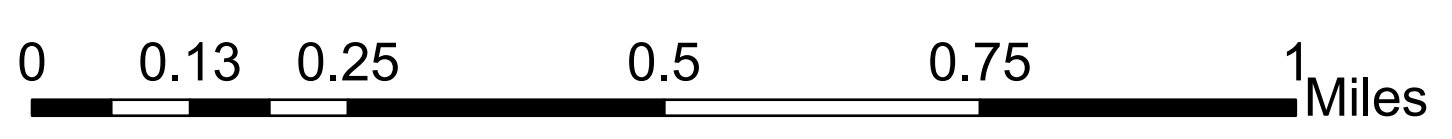
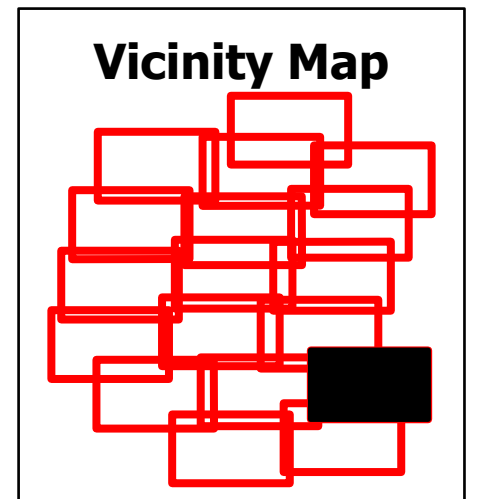
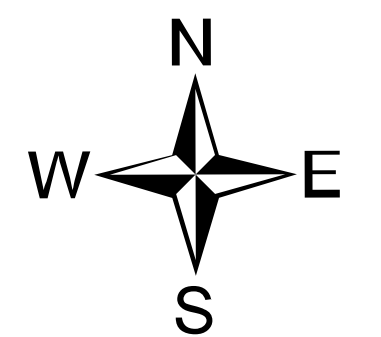

- Dirt Road, Suitable for Passenger Car
- Road, Not Maintained for Passenger Car
- Paved Roads
- Other Roads
- Structure Footprint

