

IAP Map
 Bridger Foothills
 MT-CGF-000214
 09/19/2020 Day

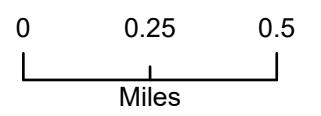

- Culvert
- Drop Point
- Helispot
- Hot Spot
- Landing or Log Deck
- Repair Point
- Repeater
- Stream Crossing
- Other
- Division Break
- Uncontrolled Fire Edge
- Contained Line
- Completed Dozer Line
- R - R Road as Completed Line
- Access or Improved Road
- Planned Fire Line
- Other
- Wildfire Daily Fire Perimeter
- City Government
- Montana State Trust Lands
- US Bureau of Land Management
- US Fish and Wildlife Service
- Structures

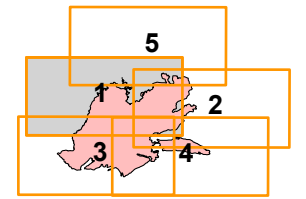

NRT2 Team 5 - GISS
 09/16/2020 18:00
 Acres from IR and field reports
 NAD83 Lat/Long Grid

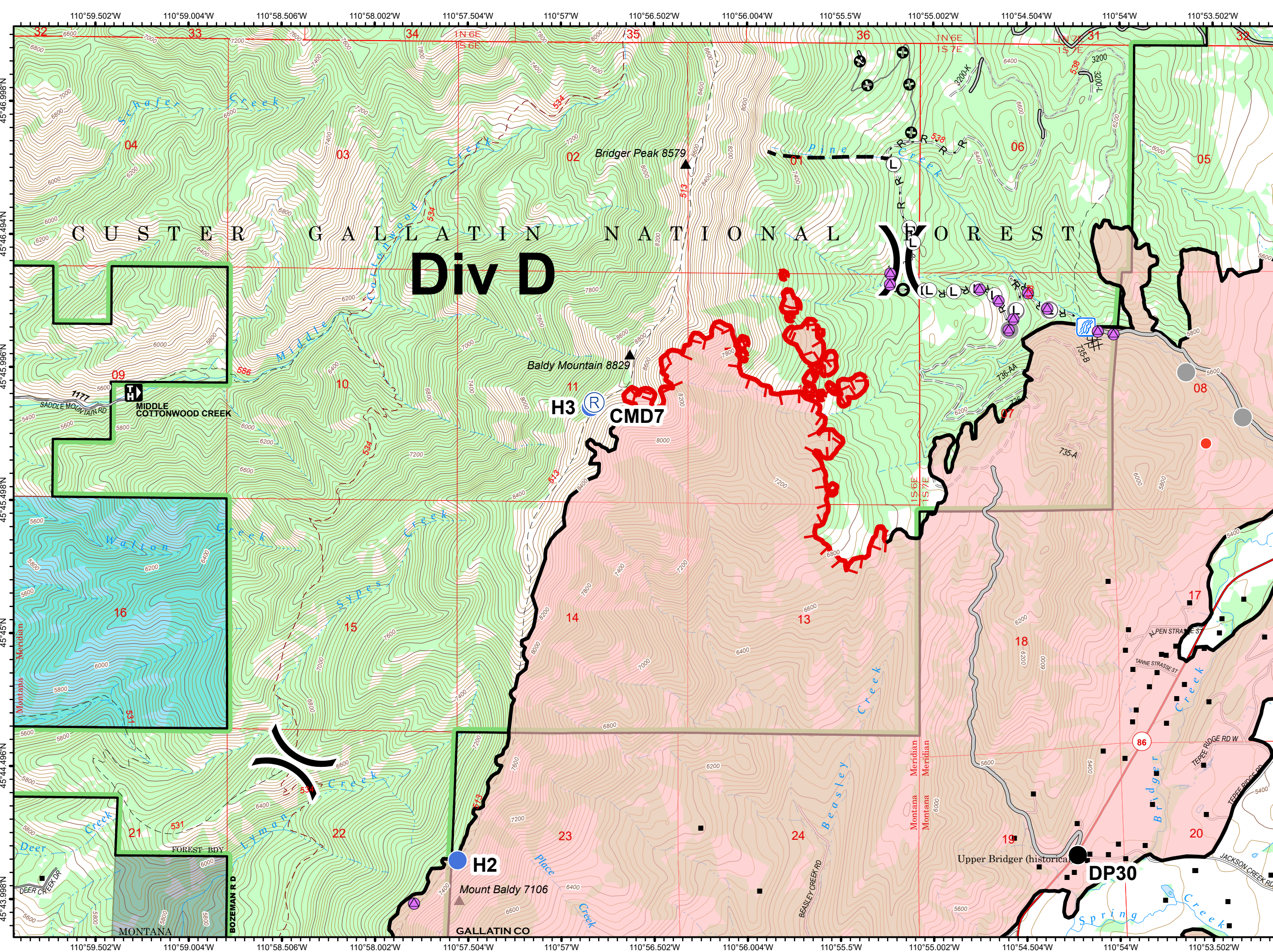

Div D

H3 **CMD7**

H2

DP30

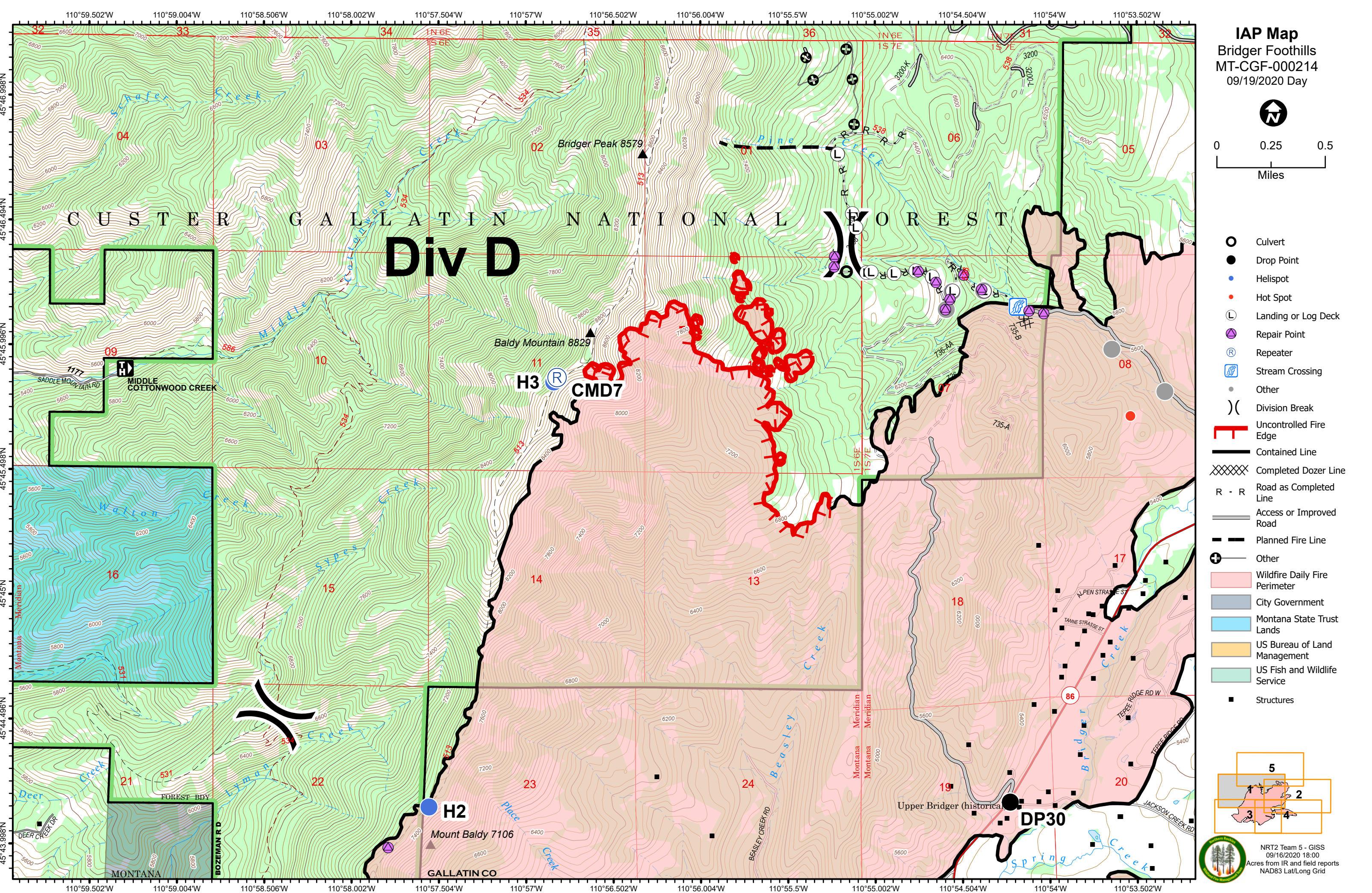



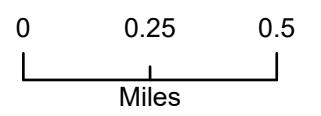



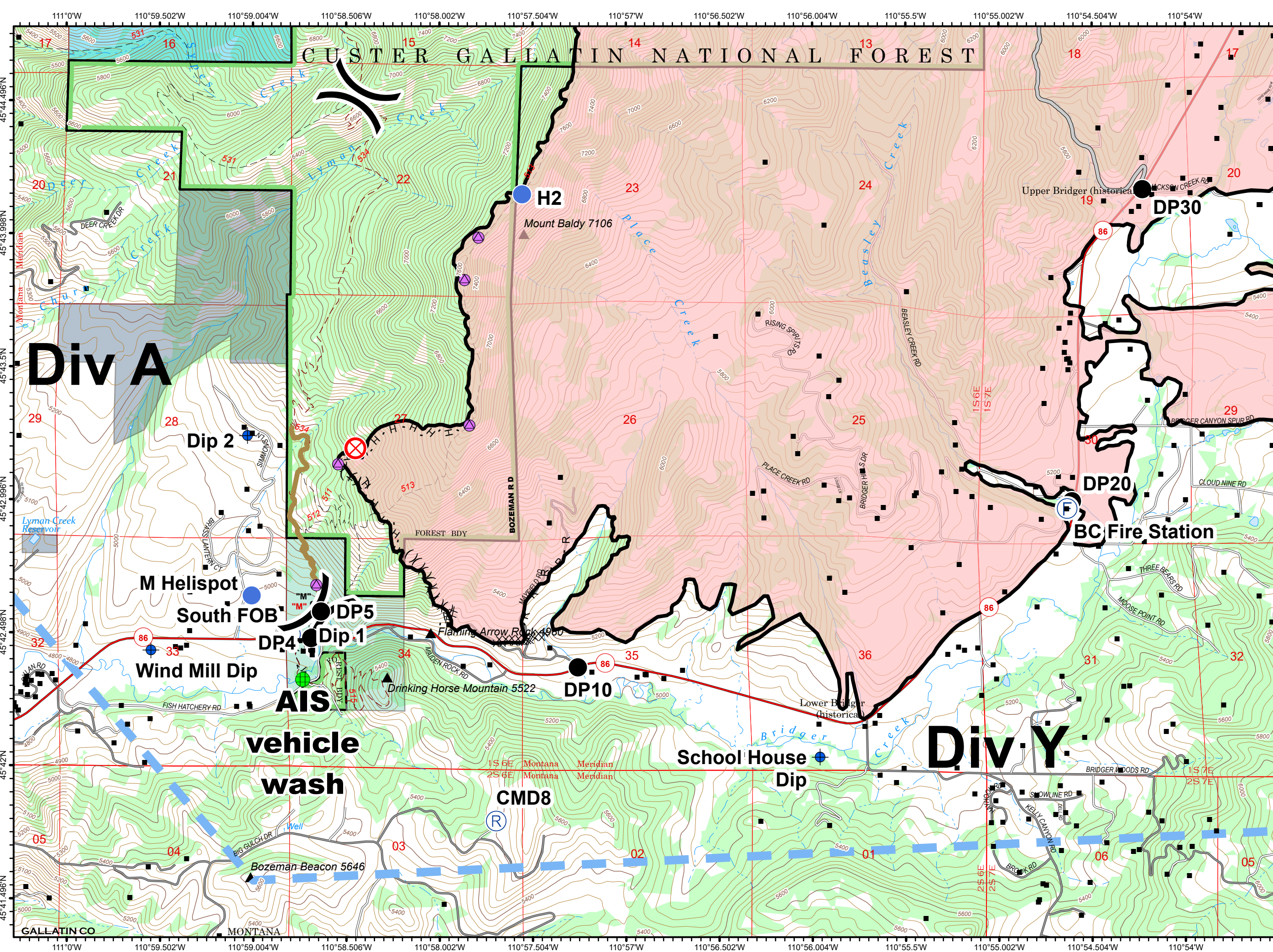
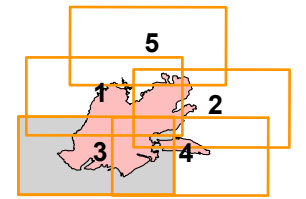

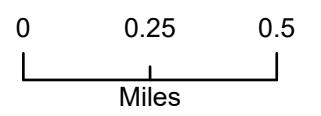





IAP Map
 Bridger Foothills
 MT-CGF-000214
 09/19/2020 Day



- Camp
- Dip Site
- Drop Point
- Fire Origin
- Fire Station
- Helispot
- Repair Point
- Repeater
- Division Break
- Contained Line
- Completed Dozer Line
- Completed Hand Line
- Road as Completed Line
- Access or Improved Road
- Temporary Flight Restriction
- Ridge/Geographic Feature
- Repair Line
- Wildfire Daily Fire Perimeter
- City Government
- Montana State Trust Lands
- US Bureau of Land Management
- US Fish and Wildlife Service
- Structures
- Vehicle Wash

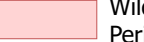



-  Dip Site
-  Drop Point
-  Fence - Cut/Damaged
-  Fire Station
-  Division Break
-  Contained Line
-  Access or Improved Road
-  Temporary Flight Restriction
-  Wildfire Daily Fire Perimeter
-  City Government
-  Montana State Trust Lands
-  US Bureau of Land Management
-  US Fish and Wildlife Service
-  Structures

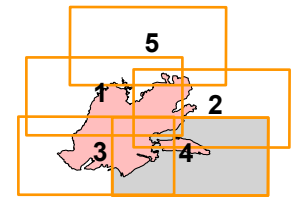
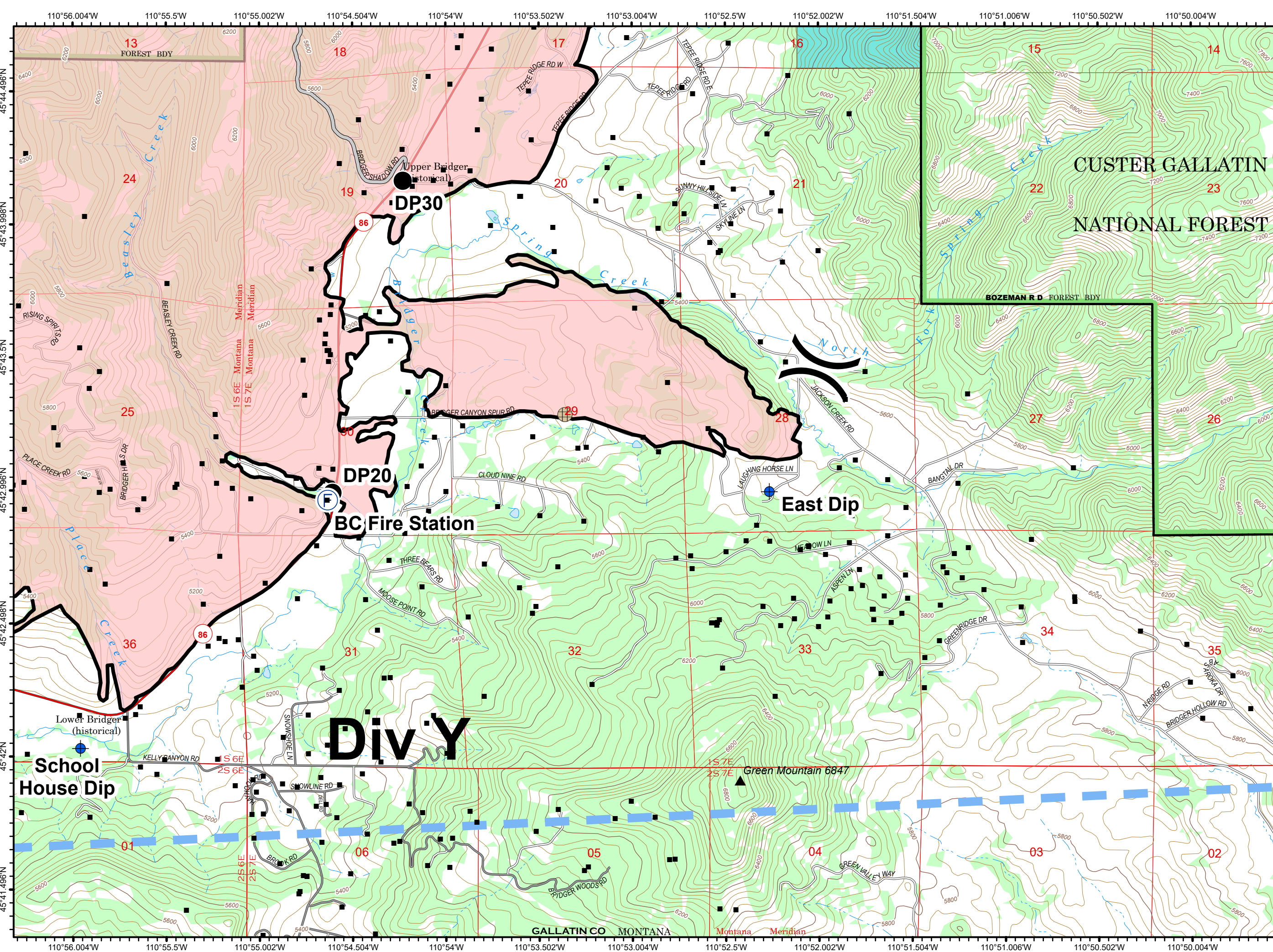

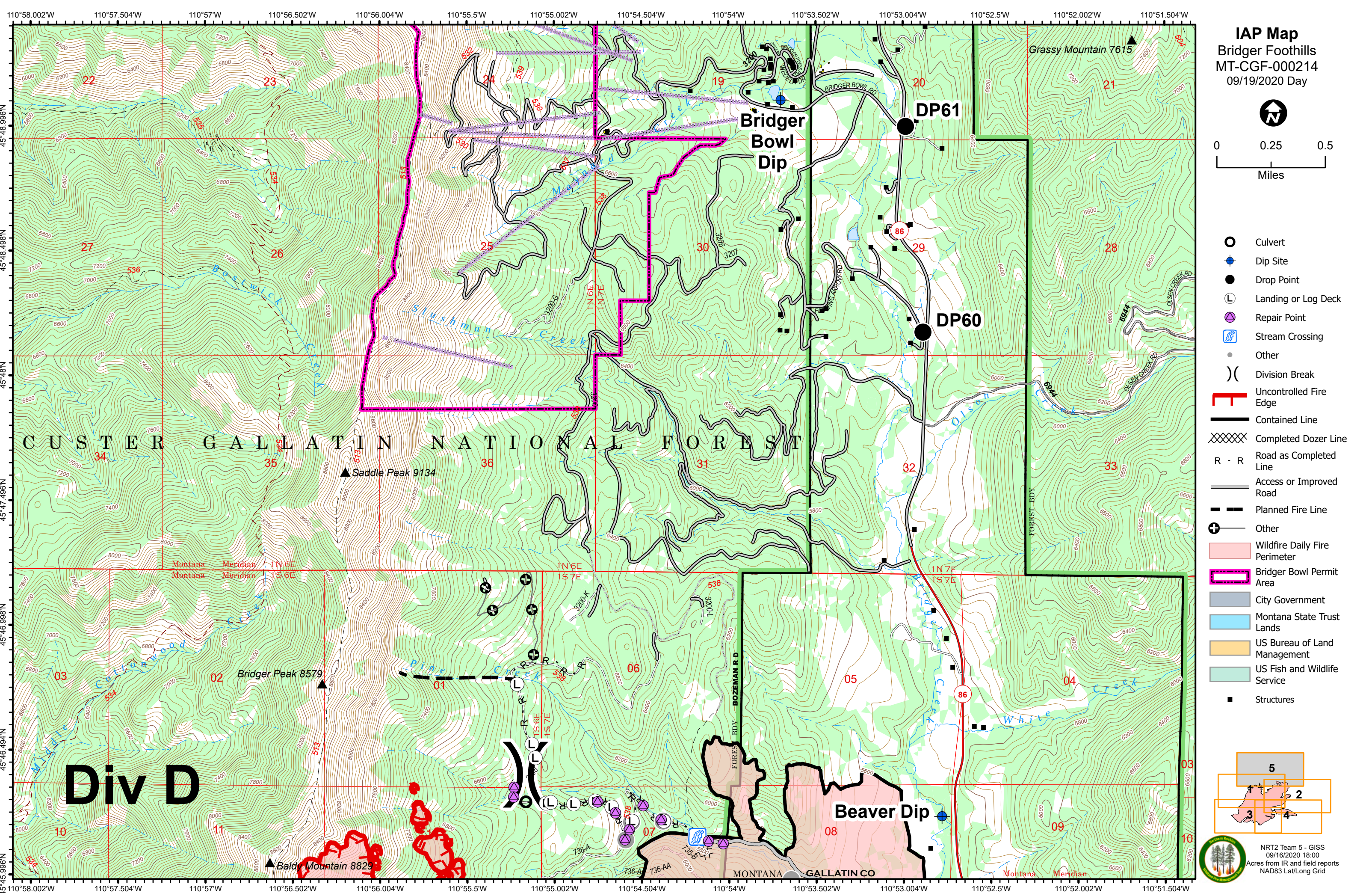

IAP Map
 Bridger Foothills
 MT-CGF-000214
 09/19/2020 Day

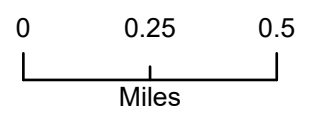

- Culvert
- Dip Site
- Drop Point
- Landing or Log Deck
- Repair Point
- Stream Crossing
- Other
- Division Break
- Uncontrolled Fire Edge
- Contained Line
- Completed Dozer Line
- Road as Completed Line
- Access or Improved Road
- Planned Fire Line
- Other
- Wildfire Daily Fire Perimeter
- Bridger Bowl Permit Area
- City Government
- Montana State Trust Lands
- US Bureau of Land Management
- US Fish and Wildlife Service
- Structures

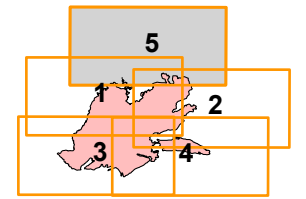

CUSTER GALLATIN NATIONAL FOREST

Div D

Bridger Bowl Dip

Beaver Dip

DP61

DP60

Saddle Peak 9134

Bridger Peak 8579

Baldy Mountain 8829

BRIDGER BOWL RD

BOZEMAN RD

BRIDGEWOOD CREEK

SILVERMAN CREEK

OLSON CREEK

WHITE CREEK

GRASSY MOUNTAIN 7615

MT-CGF-000214

09/19/2020 Day

03 04 05 06 07 08 09 10

22 23 24 25 26 27 28 29 30 31 32 33 34 35 36

536 538 539 540 541 542 543 544 545 546 547 548 549 550 551 552 553 554 555 556 557 558 559 560 561 562 563 564 565 566 567 568 569 570 571 572 573 574 575 576 577 578 579 580 581 582 583 584 585 586 587 588 589 590 591 592 593 594 595 596 597 598 599 600

1N 6E 1S 6E 1N 7E 1S 7E

Montana Meridian

FOREST BDY

MONTANA GALLATIN CO