

BRIDGER FOOTHILLS MT-CGF-000214



Structure Assessment 9/11/20

Perimeter as of 9/7/20 @ 2100 8,244 ac.

0 0.1 0.2 0.4 Miles



9/11/2020 1345

PAGE 2

Structures

Structure Damage

- Destroyed
- Major
- Minor
- No Damage

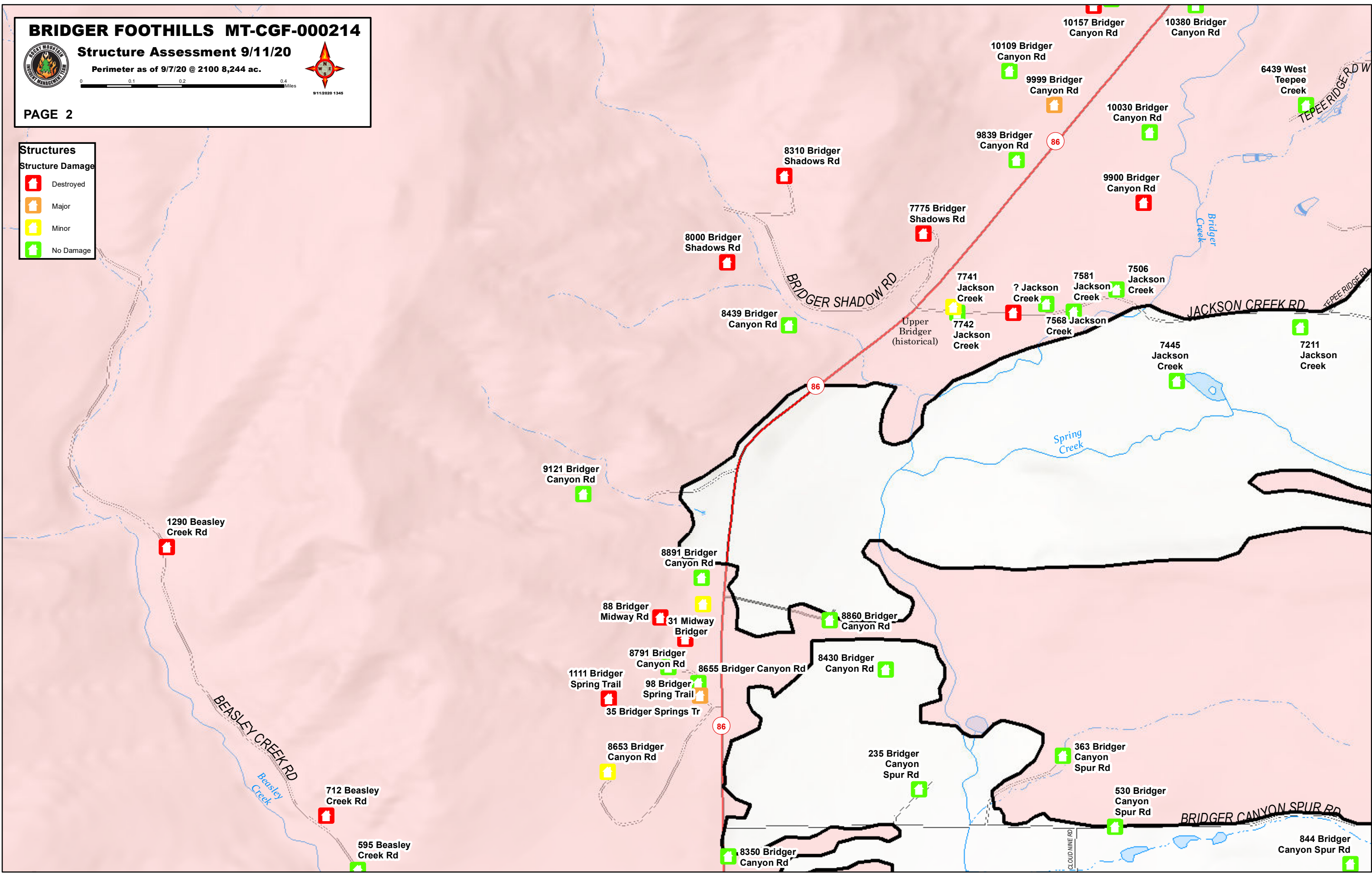

1290 Beasley Creek Rd



9121 Bridger Canyon Rd



8891 Bridger Canyon Rd



88 Bridger Midway Rd



31 Midway Bridger



8791 Bridger Canyon Rd



1111 Bridger Spring Trail



98 Bridger Spring Trail



35 Bridger Springs Tr



8653 Bridger Canyon Rd



712 Beasley Creek Rd



595 Beasley Creek Rd



8310 Bridger Shadows Rd



8000 Bridger Shadows Rd



8439 Bridger Canyon Rd



7775 Bridger Shadows Rd



9839 Bridger Canyon Rd



10109 Bridger Canyon Rd



9999 Bridger Canyon Rd



10030 Bridger Canyon Rd



9900 Bridger Canyon Rd



7741 Jackson Creek



7742 Jackson Creek



? Jackson Creek



7581 Jackson Creek



7568 Jackson Creek



7506 Jackson Creek



7445 Jackson Creek



7211 Jackson Creek



8891 Bridger Canyon Rd



88 Bridger Midway Rd



31 Midway Bridger



8791 Bridger Canyon Rd



1111 Bridger Spring Trail



98 Bridger Spring Trail



35 Bridger Springs Tr



8653 Bridger Canyon Rd



8860 Bridger Canyon Rd



8430 Bridger Canyon Rd



235 Bridger Canyon Spur Rd



363 Bridger Canyon Spur Rd



530 Bridger Canyon Spur Rd



844 Bridger Canyon Spur Rd

