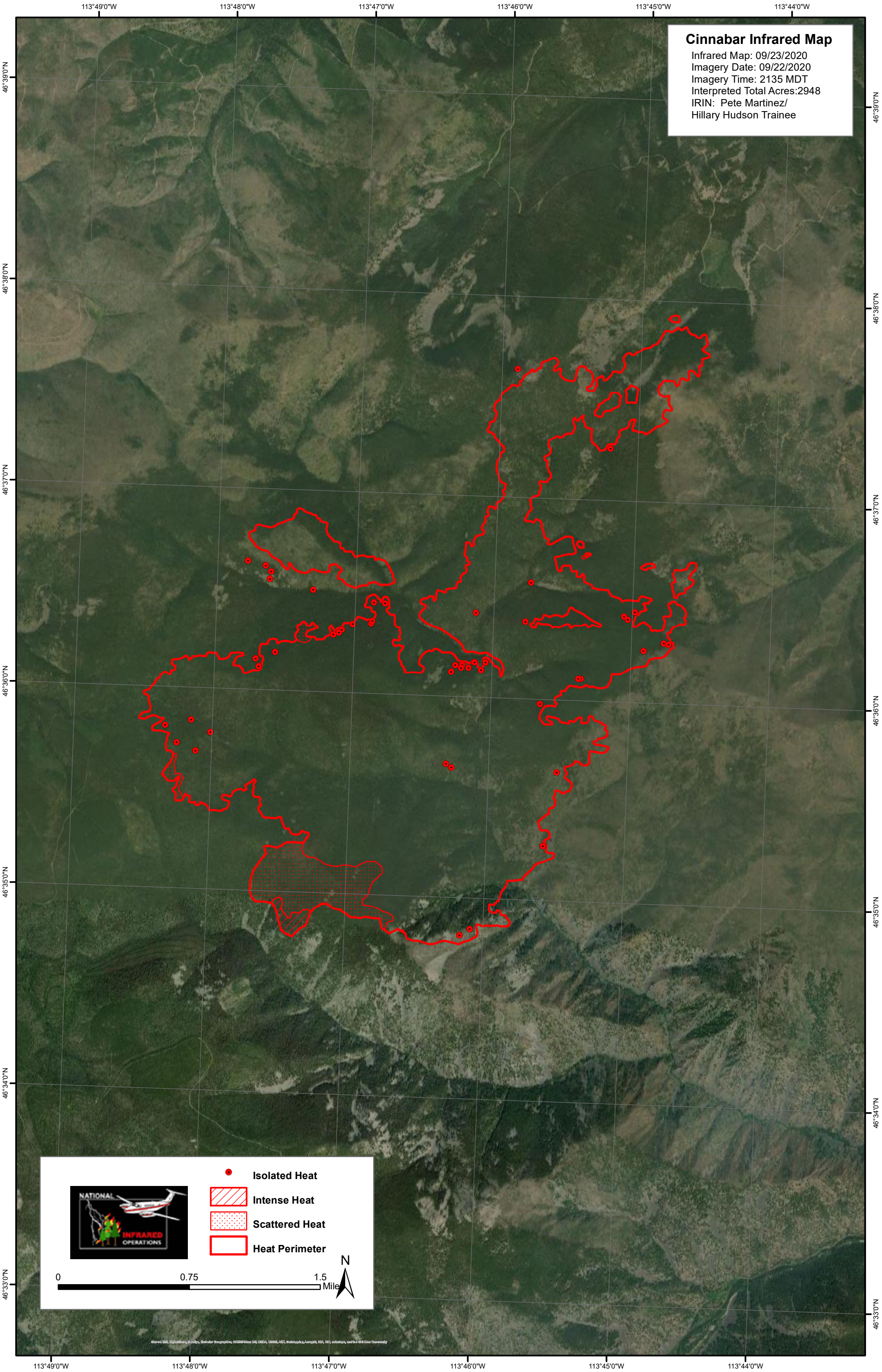
Cinnabar Infrared Map
Infrared Map: 09/23/2020
Imagery Date: 09/22/2020
Imagery Time: 2135 MDT
Interpreted Total Acres:2948
IRIN: Pete Martinez/
Hillary Hudson Trainee
113°49'0"W
113°48'0"W
113°47'0"W
113°46'0"W
113°45'0"W
113°44'0"W
46°39'0"N
46°38'0"N
46°37'0"N
46°36'0"N
46°35'0"N
46°34'0"N
46°33'0"N
Isolated Heat
Intense Heat
Scattered Heat
Heat Perimeter
NATIONAL
INFRARED
OPERATIONS
0
0.75
1.5
Mile
N