

113°49'0"W

113°48'0"W

113°47'0"W

113°46'0"W

113°45'0"W

113°44'0"W

46°39'0"N

46°38'0"N

46°37'0"N

46°36'0"N

46°35'0"N

46°34'0"N

46°33'0"N

46°39'0"N

46°38'0"N

46°37'0"N

46°36'0"N

46°35'0"N

46°34'0"N

46°33'0"N

Cinnabar Infrared Map

Infrared Map: 09/23/2020
Imagery Date: 09/22/2020
Imagery Time: 2135 MDT
Interpreted Total Acres:2948
IRIN: Pete Martinez/
Hillary Hudson Trainee

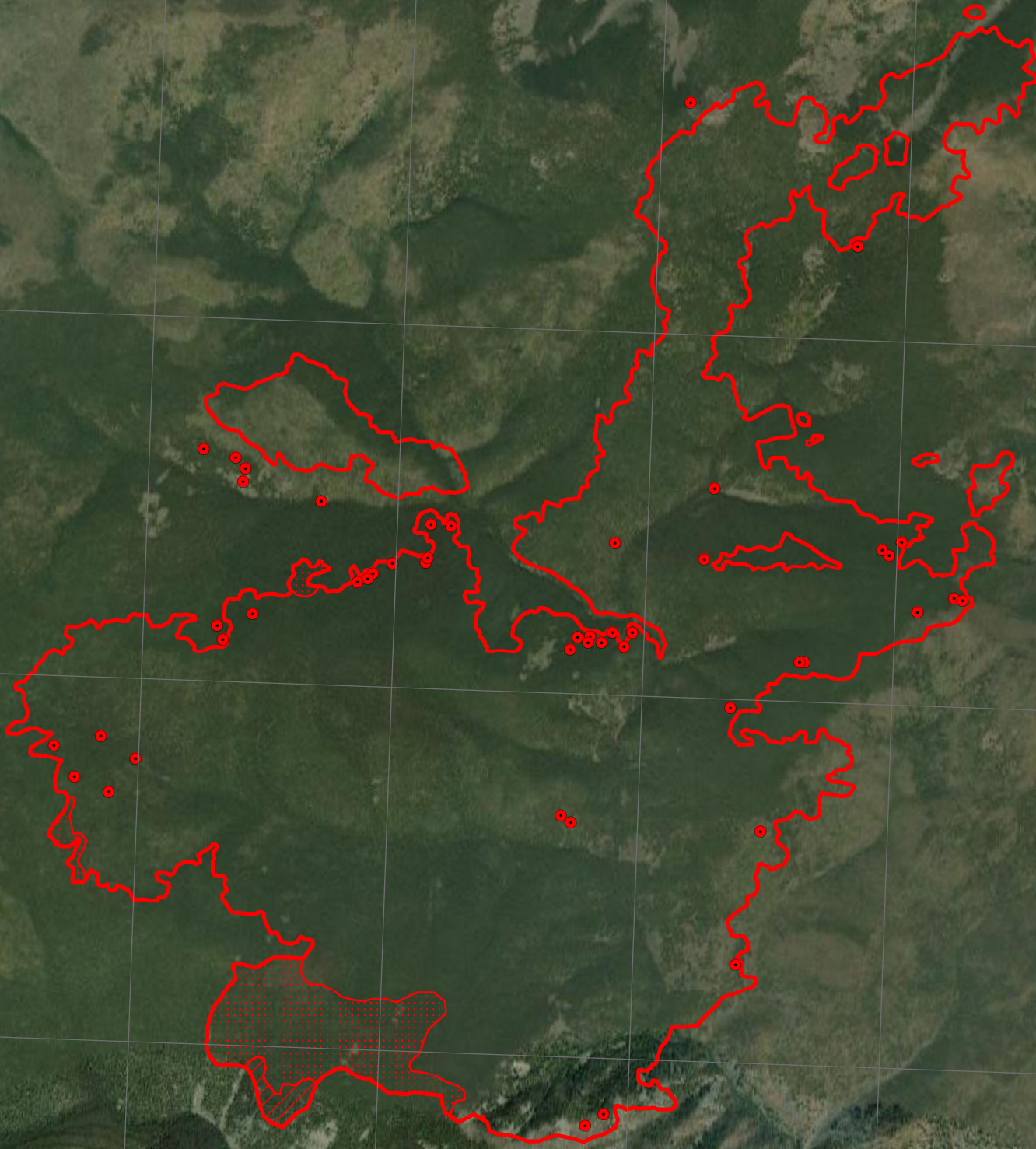

- Isolated Heat
- Intense Heat
- Scattered Heat
- Heat Perimeter

0 0.75 1.5 Mile



113°49'0"W

113°48'0"W

113°47'0"W

113°46'0"W

113°45'0"W

113°44'0"W