

Operations

Cinnabar
MT-LNF-001896
08/29/2020 Day shift

1,751 acres at 08/28/2020 2126 hrs

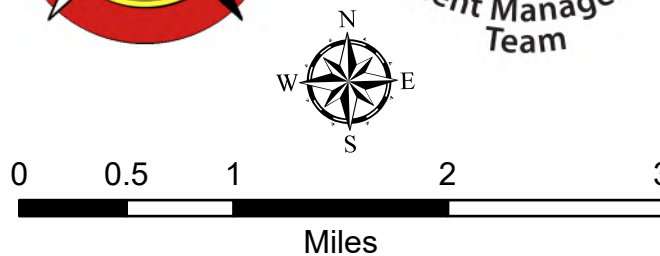

- Camp
- ◆ Dip Site
- Unimproved Landing Area
- Helispot
- Drop Point
- Fire Origin
- └ Lookout
- ☒ Mobile Weather Unit
- ⊕ Restricted Water Source
- ⚠ Value at Risk
-) Division Break
- ▬ Uncontrolled Fire Edge
- ▬ Wildfire Daily Fire Perimeter
- ▬ LRZ Buffers
- ▬ 200 ft contours
- ▬ Gravel Road, Suitable for Passenger Car
- ▬ Dirt Road, Suitable for Passenger Car
- ▬ Road, Not Maintained for Passenger Car
- ▬ Other USFS Roads
- ▬ Paved Roads
- ▬ Other Roads
- ▬ USFS Trails
- ▲ USGS Mountain Features
- ▲ Campground
- ▲ Trailhead
- ☒ HIFLD Cellular Towers
- Transmission Lines
- ☒ Antenna Structure Registrars
- ▬ Special Interest Management Area
- ▬ Roadless Area
- ▬ FS Wilderness
- ▬ FS Administrative Forest
- ▬ Local Government
- ▬ State of Montana
- ▬ US Bureau of Land Management
- ▬ US Forest Service

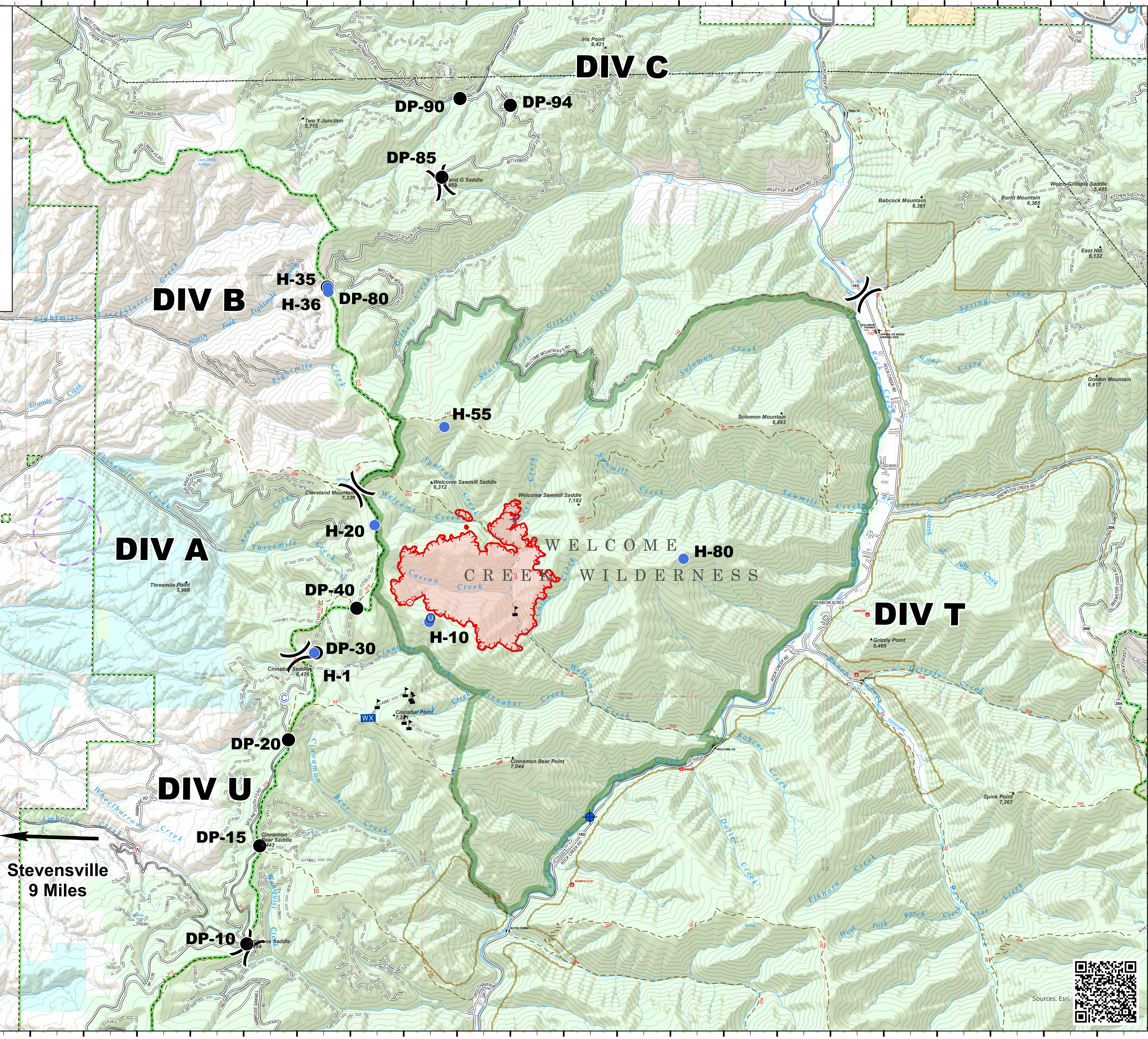

Stevensville
9 Miles

