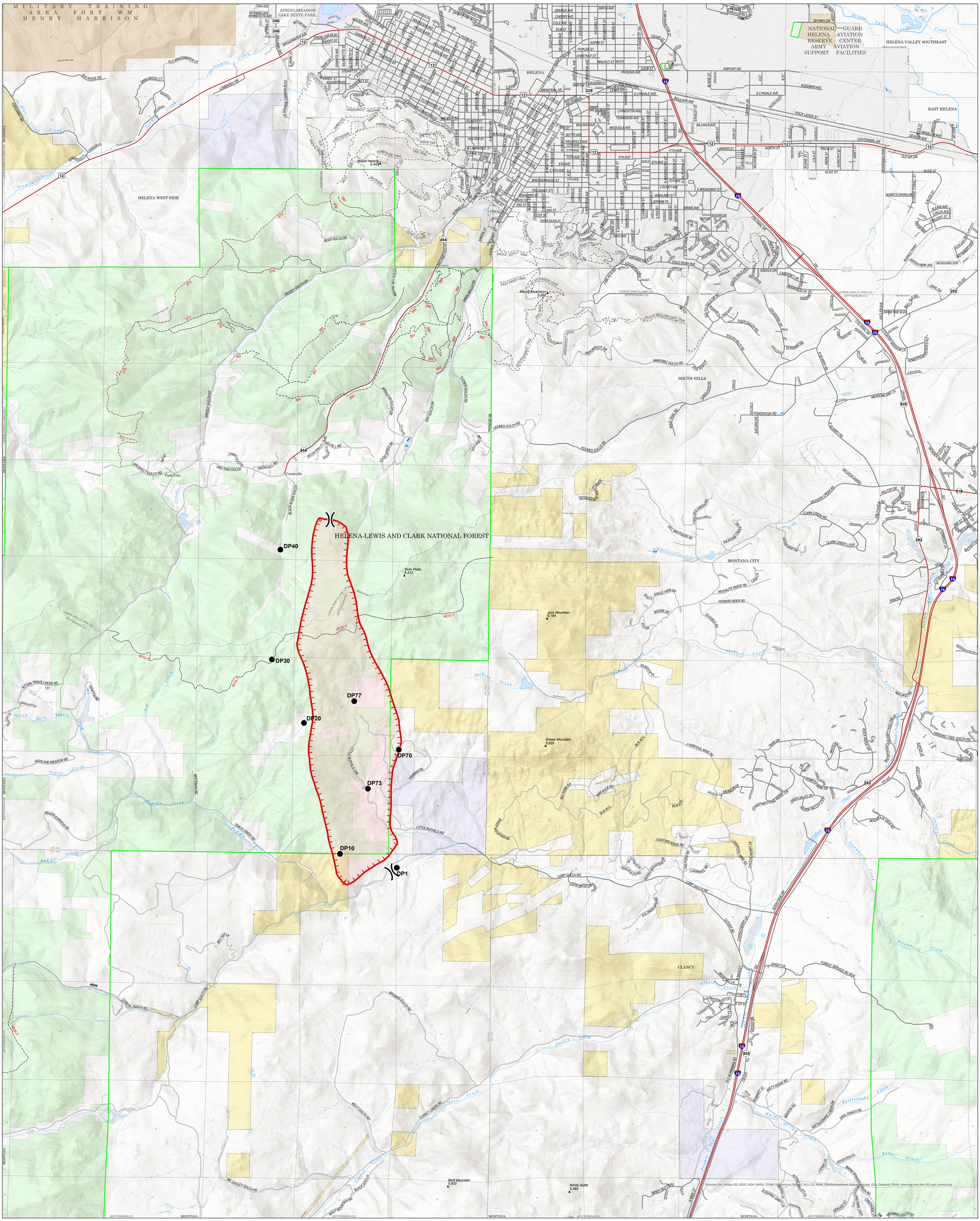

Transportation

Lump Gulch
MT-CES-000049
June 15, 2020

1500 acres at 6/14/2020 at 1730

Remote Situation Unit

0 0.25 0.5 0.75 1 Miles

Wildfire Daily Fire Perimeter
Uncontrolled Fire Edge
Drop Point
Division Break

GNIS_USGS_Mountain_Features
GNIS_Populated_Places_Some

USFS Roads
SYMBOL_NAME, OPENFORUSETO
Paved Road
Gravel Road, Suitable for Passenger Car
Dirt Road, Suitable for Passenger Car
Road, Not Maintained for Passenger Car
Road, Other

HIFLD National Roads
Paved, SHIELD_CL
Highway
Roads, Paved
Roads, Other

USFS Trails
NATIONAL_TRAIL_DESIGNATION
1 - Not Designated
2 - Other National Designations

USGS National Trails (Non FS)
<all other values>

Rail Roads
RailUsage
Railroad

FS_Common_Unit_Names
FS Proclaimed Forest/Grassland
FS Administrative Forest
FS Ranger Districts
State Boundary
County Boundary
BLM_PLSS_Townships

BLM_PLSS_Sections
<all other values>

NHDPoint_New
FCode
Gaging Station
Sink/Rise

NHDLine_New
FCode
Nonearthen Shore

NHDArea_New
FCode
Canal / Ditch

NHDWaterbody_New
FCode
Lake / Pond
Lake / Pond (Intermittent)
Resevoir

NHDFlowline_New
FCode
Stream/River; Artificial Path
Canal / Ditch
Pipeline
Pipeline Underground
Stream/River Intermittent

CONUS_Wetlands
WETLAND_TYPE
Freshwater Emergent Wetland
Freshwater Forested/Shrub Wetland
Freshwater Pond

CENSUS Places
CLASSFP
C1; C2; C5; C6; C7; C8; C9
M2; U1; U2

PADUS_Special_Line_Color
MANG_NAME, DES_TP
Department of Defense, Approved or Proclamation Boundary
State Park and Recreation, State Park
<all other values>

Forest Service Ownership
OWNERCLASSIFICATION
Forest Service

Ownership Padus
MANG_NAME, DES_TP
Bureau of Land Management, National Public Lands
Department of Defense, Approved or Proclamation Boundary
State Department of Natural Resources, State Resource Management Area
State Park and Recreation, State Park
Urban_Area_Built_up_Area
State_Boundary_Fill

Sources: Esri, Airbus DS, USGS, NGA, NASA, CGIAR, N Robinson, NCEAS, NLS, OS, NMA, Geodatastyrelsen, Rijkswaterstaat, GSA, Geoland, FEMA, Intermap and the GIS user community

David Hood
6/14/2020 2323

North American 1983 Datum. LatLong Grid