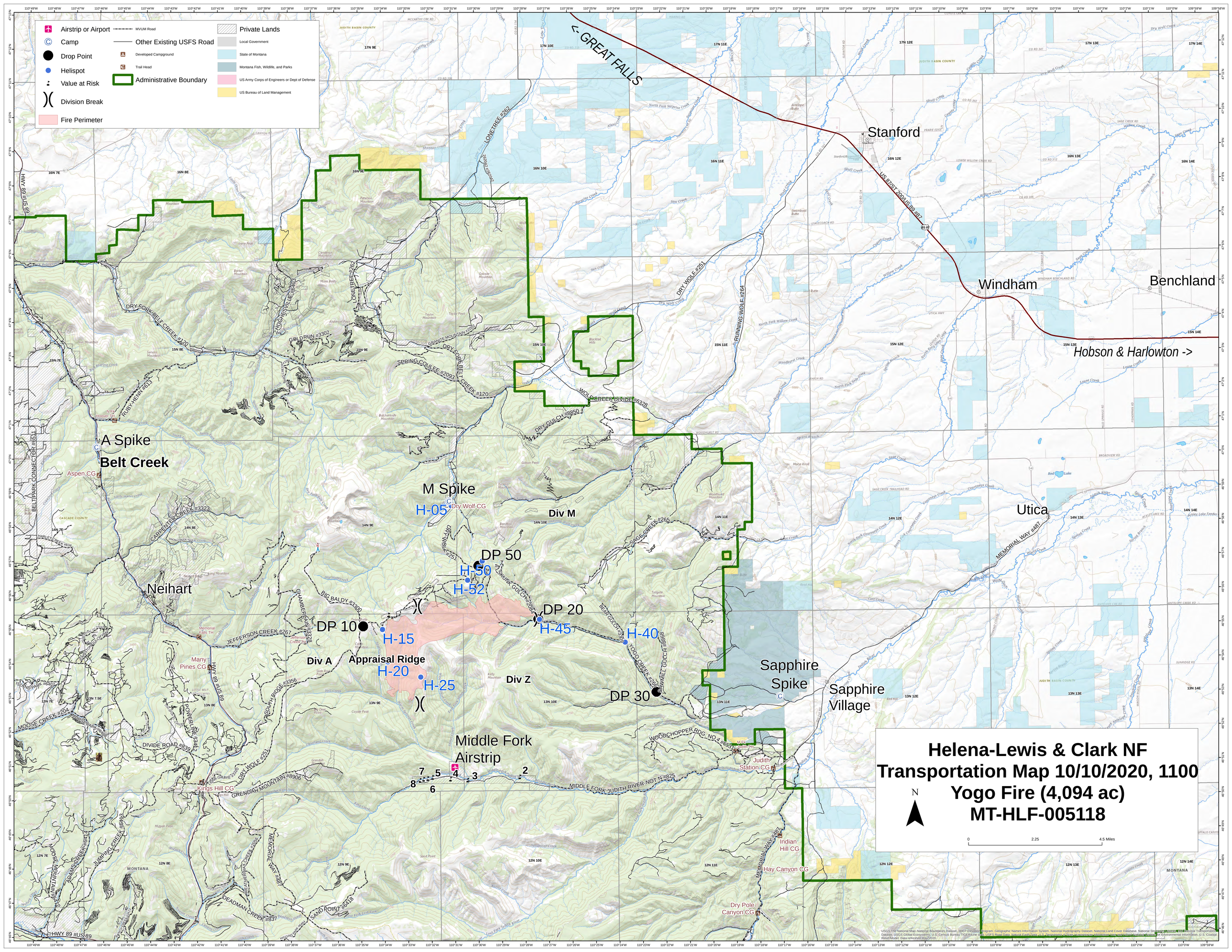

Helena-Lewis & Clark NF
Transportation Map 10/10/2020, 1100
Yogo Fire (4,094 ac)
MT-HLF-005118
Airstrip or Airport
Camp
Drop Point
Helispot
Value at Risk
Division Break
Fire Perimeter
MVUM Road
Other Existing USFS Road
Developed Campground
Trail Head
Administrative Boundary
Private Lands
Local Government
State of Montana
Montana Fish, Wildlife, and Parks
US Army Corps of Engineers or Dept of Defense
US Bureau of Land Management
<- GREAT FALLS
Stanford
Windham
Benchland
Hobson & Harlowton ->
A Spike
Belt Creek
M Spike
H-05
Dry Wolf CG
Div M
DP 50
H-50
H-52
DP 20
H-45
H-40
DP 10
H-15
Appraisal Ridge
H-20
H-25
Div A
Div Z
DP 30
Neihart
Sapphire Spike
Sapphire Village
Utica
Middle Fork Airstrip
Judith Station CG
Indian Hill CG
Hay Canyon CG
Dry Pole Canyon CG
Kings Hill CG
Many Pines CG
Aspen CG
MIDDLE FORK JUDITH RIVER-NOT N #825
WOODCHOPPER RDG. NO 4 #6531
MEMORIAL WAY #487
US 87/ST 200/US 89 #87
HWY 89 #US 89
DRY FORK BELT CREEK #120
DRY WOLF #251
RUNNING WOLF #264
SPRING COULEE #2093
WOLF CREEK DIVIDE #6328
DRY GULCH #8850
LONETREE #262
GOLDRUN #3302
RUBY-HENN #613
BIG BALDY #3300
JEFFERSON CREEK #267
SOUTH RIDGE #3356
DIVIDE ROAD #839
GRENDAH MOUNTAIN #8906
DEADMAN CREEK #837
SAND POINT #6418
MOOSE CREEK #204
CARPENTER CREEK #3323
BELT PARK CONNECTOR #6511
N
0
2.25
4.5 Miles