

110°38'W 110°36'W 110°34'W 110°32'W 110°30'W 110°28'W 110°26'W 110°24'W 110°22'W 110°20'W 110°18'W 110°16'W

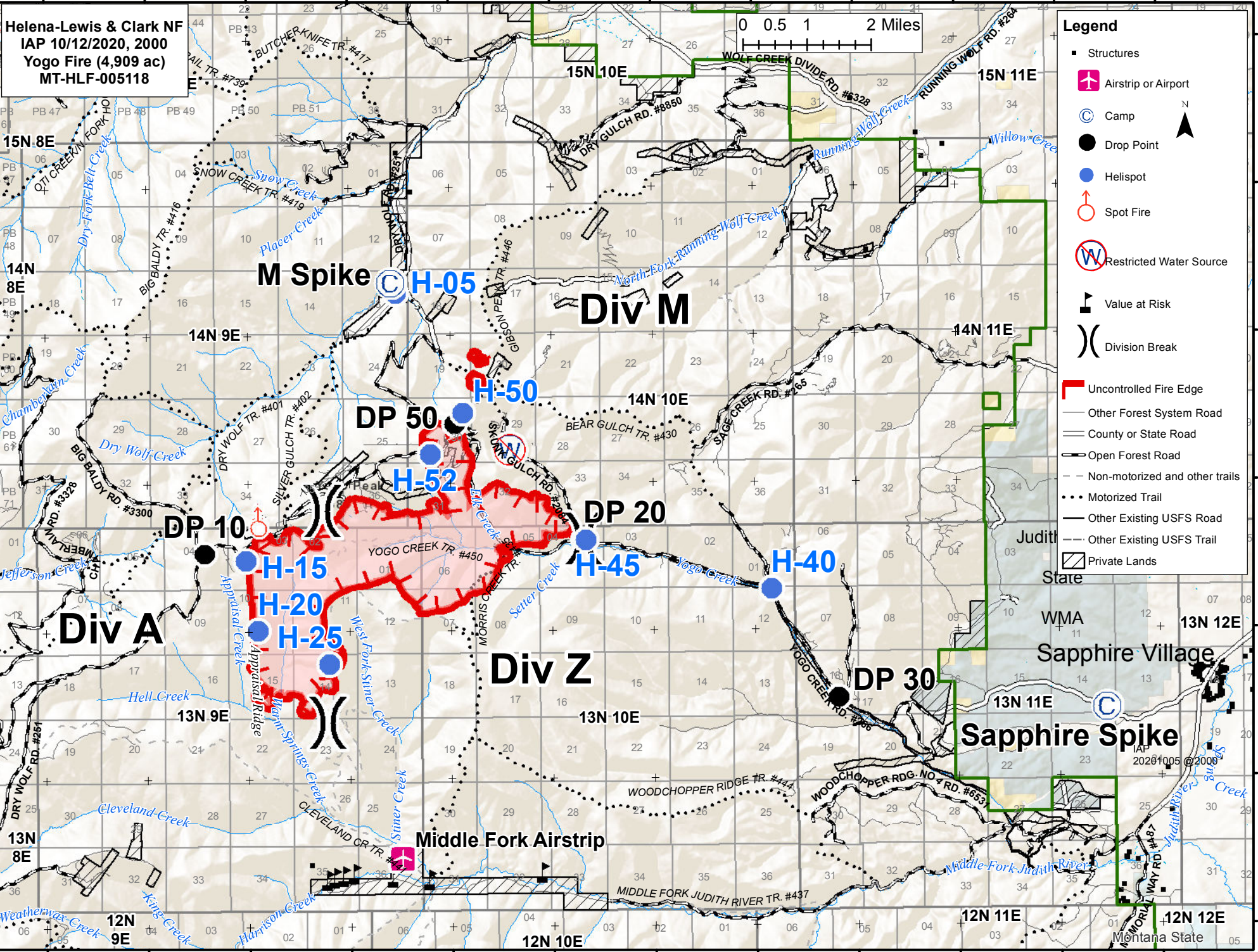

- Legend**
- Structures
 - ✈ Airstrip or Airport
 - ⊙ Camp
 - Drop Point
 - Helispot
 - ⊕ Spot Fire
 - ⊘ Restricted Water Source
 - ⚠ Value at Risk
 - ⎓ Division Break
 - ▬ Uncontrolled Fire Edge
 - ▬ Other Forest System Road
 - ▬ County or State Road
 - ▬ Open Forest Road
 - ▬ Non-motorized and other trails
 - ⋯ Motorized Trail
 - ▬ Other Existing USFS Road
 - ▬ Other Existing USFS Trail
 - ▨ Private Lands



- ▬ Uncontrolled Fire Edge
- ▬ Other Forest System Road
- ▬ County or State Road
- ▬ Open Forest Road
- ▬ Non-motorized and other trails
- ⋯ Motorized Trail
- ▬ Other Existing USFS Road
- ▬ Other Existing USFS Trail
- ▨ Private Lands

Judith State
WMA
Sapphire Village
Sapphire Spike
IAP 20201005 ©2000

13N 12E
12N 12E
Montana State